

APN	OWNER	ADDRESS	PERMITS	STATUS	DATE	REMARKS
11819	PO					
1477	PO					
1465	PO					
1464	MUPD					
12316						
12345						
8139						
8144						
8145						
11304						
11305						
11306						
11307						
11308						
11309						
11310						
11311						
11312						
11313						
11314						
11315						
11316						
11317						
11318						
11319						
11320						
11321						
11322						
11323						
11324						
11325						
11326						
11327						
11328						
11329						
11330						
11331						
11332						
11333						
11334						
11335						
11336						
11337						
11338						
11339						
11340						
11341						
11342						
11343						
11344						
11345						
11346						
11347						
11348						
11349						
11350						

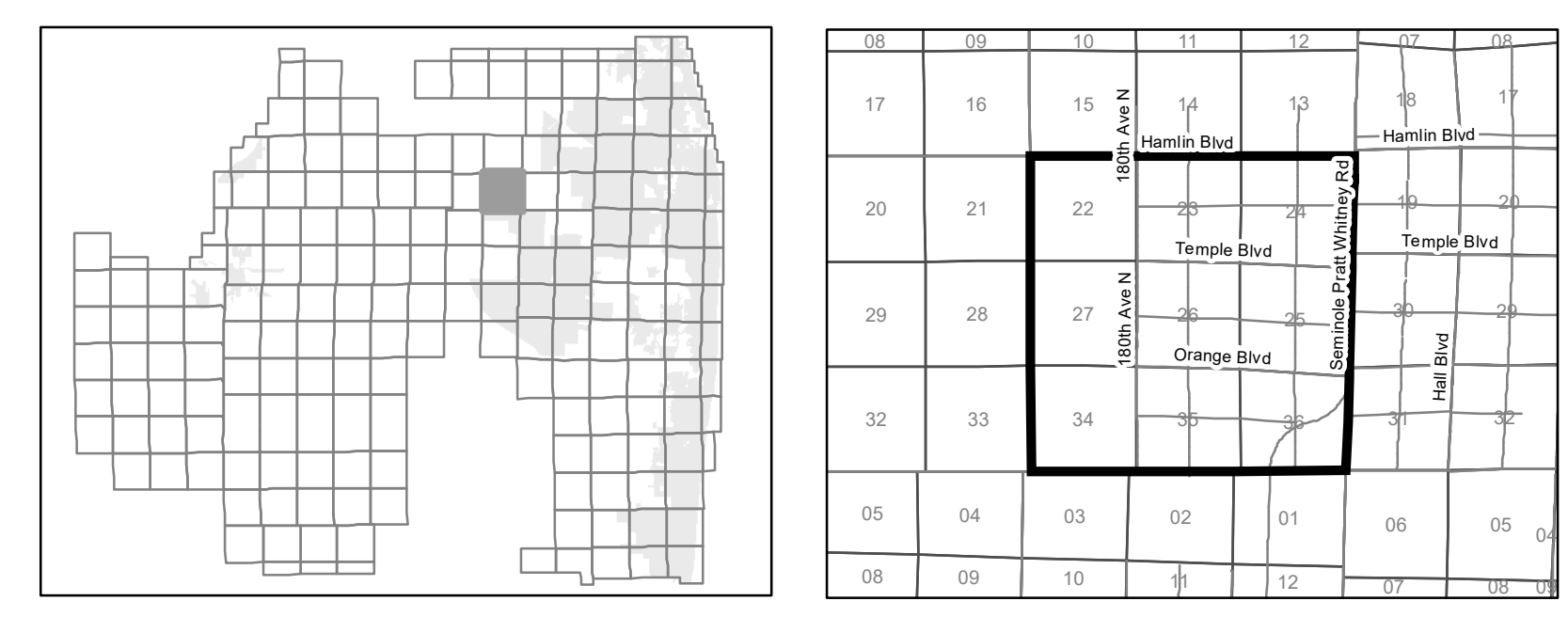
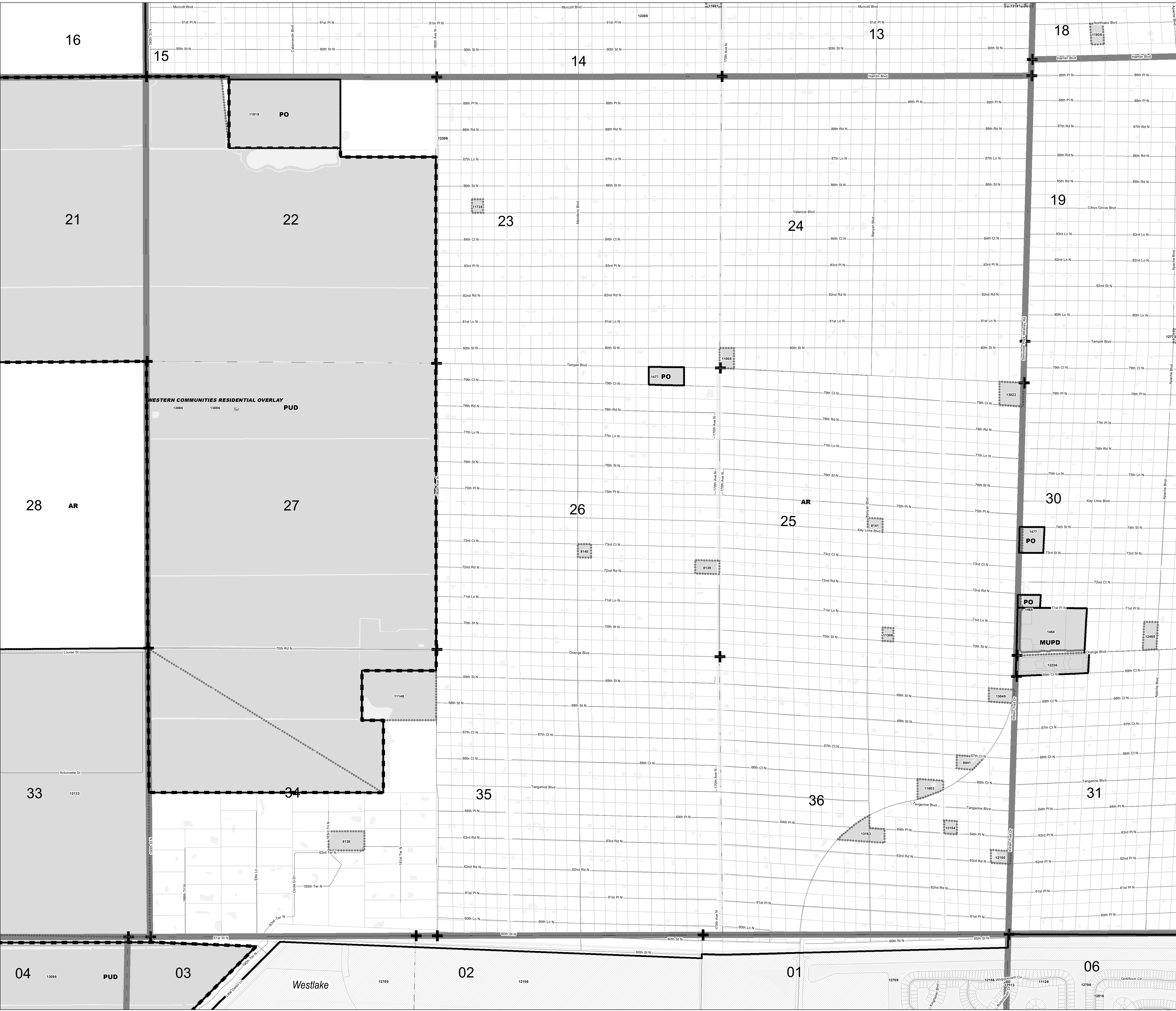

# ZONING QUAD 89

## Zoning District Map of Palm Beach County

September 30, 2020

12345	Additional Approvals		Overlays		Water
	Zoning Quad Boundary		Parcels		Section Lines
	Zoning District Boundary		Municipality		1 inch = 600 feet 0 600 1,200 Feet
	Corresponding PDD (CPDD) - Pursuant to Article 3.A.2.D of the ULDC (amended under Ordinance 2012-003) The Zoning Director has the authority to update the Official Zoning Map administratively to delineate a Planned Development District that corresponds to those prior approvals that are specified in Art.3.A.3.E.2, Planned Development Districts.	<p><b>PALM BEACH COUNTY</b> Planning, Zoning and Building Department</p>			