

| DATE | BY | APPROVAL | ACTION | PROJECT/APPROVAL/STATUS | SECTION | ZONE |
|------|----|----------|-----------|-------------------------|---------|------|
| 2017 | AP | NA | 2016-0001 | NA | 1 | AR |
| 2017 | AP | NA | 2016-0002 | NA | 2 | AR |
| 2017 | AP | NA | 2016-0003 | NA | 3 | AR |
| 2017 | AP | NA | 2016-0004 | NA | 4 | AR |
| 2017 | AP | NA | 2016-0005 | NA | 5 | AR |
| 2017 | AP | NA | 2016-0006 | NA | 6 | AR |
| 2017 | AP | NA | 2016-0007 | NA | 7 | AR |
| 2017 | AP | NA | 2016-0008 | NA | 8 | AR |
| 2017 | AP | NA | 2016-0009 | NA | 9 | AR |
| 2017 | AP | NA | 2016-0010 | NA | 10 | AR |
| 2017 | AP | NA | 2016-0011 | NA | 11 | AR |
| 2017 | AP | NA | 2016-0012 | NA | 12 | AR |
| 2017 | AP | NA | 2016-0013 | NA | 13 | AR |
| 2017 | AP | NA | 2016-0014 | NA | 14 | AR |
| 2017 | AP | NA | 2016-0015 | NA | 15 | AR |
| 2017 | AP | NA | 2016-0016 | NA | 16 | AR |
| 2017 | AP | NA | 2016-0017 | NA | 17 | AR |
| 2017 | AP | NA | 2016-0018 | NA | 18 | AR |
| 2017 | AP | NA | 2016-0019 | NA | 19 | AR |
| 2017 | AP | NA | 2016-0020 | NA | 20 | AR |
| 2017 | AP | NA | 2016-0021 | NA | 21 | AR |
| 2017 | AP | NA | 2016-0022 | NA | 22 | AR |
| 2017 | AP | NA | 2016-0023 | NA | 23 | AR |
| 2017 | AP | NA | 2016-0024 | NA | 24 | AR |
| 2017 | AP | NA | 2016-0025 | NA | 25 | AR |
| 2017 | AP | NA | 2016-0026 | NA | 26 | AR |
| 2017 | AP | NA | 2016-0027 | NA | 27 | AR |
| 2017 | AP | NA | 2016-0028 | NA | 28 | AR |
| 2017 | AP | NA | 2016-0029 | NA | 29 | AR |
| 2017 | AP | NA | 2016-0030 | NA | 30 | AR |
| 2017 | AP | NA | 2016-0031 | NA | 31 | AR |
| 2017 | AP | NA | 2016-0032 | NA | 32 | AR |
| 2017 | AP | NA | 2016-0033 | NA | 33 | AR |
| 2017 | AP | NA | 2016-0034 | NA | 34 | AR |
| 2017 | AP | NA | 2016-0035 | NA | 35 | AR |
| 2017 | AP | NA | 2016-0036 | NA | 36 | AR |

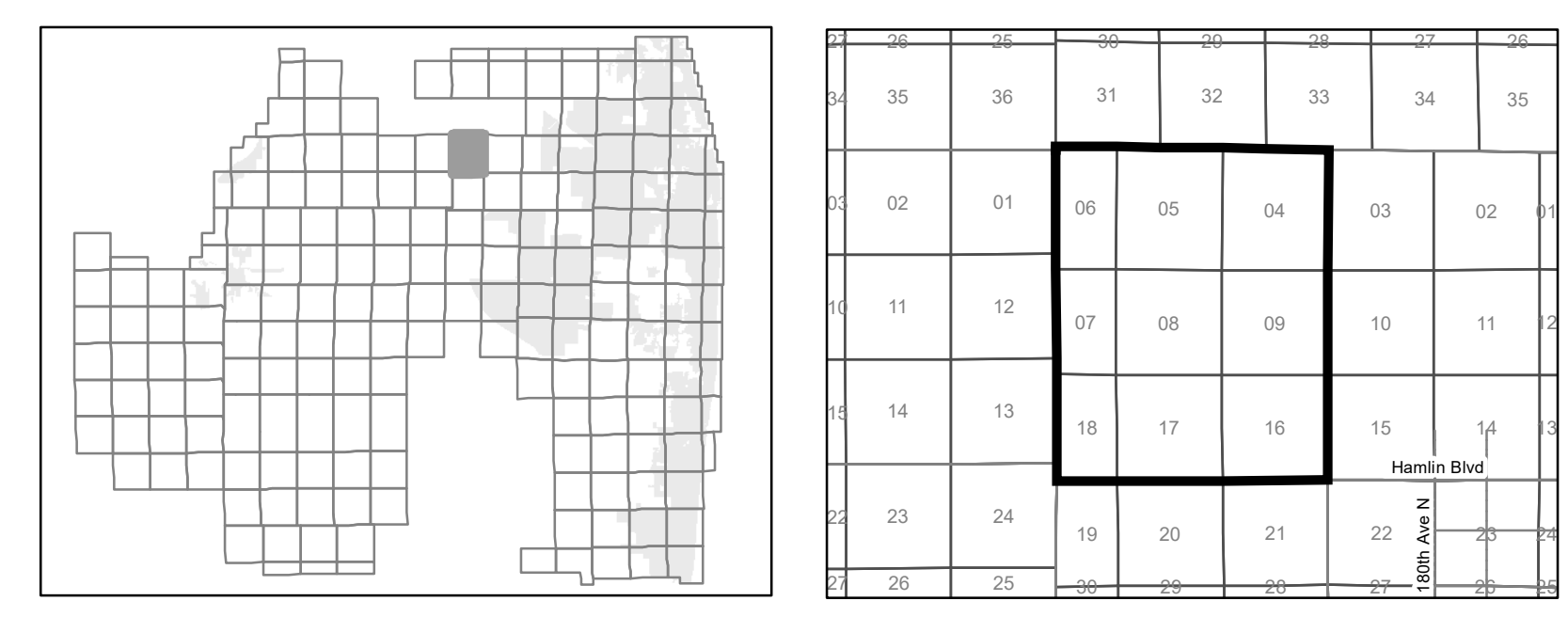
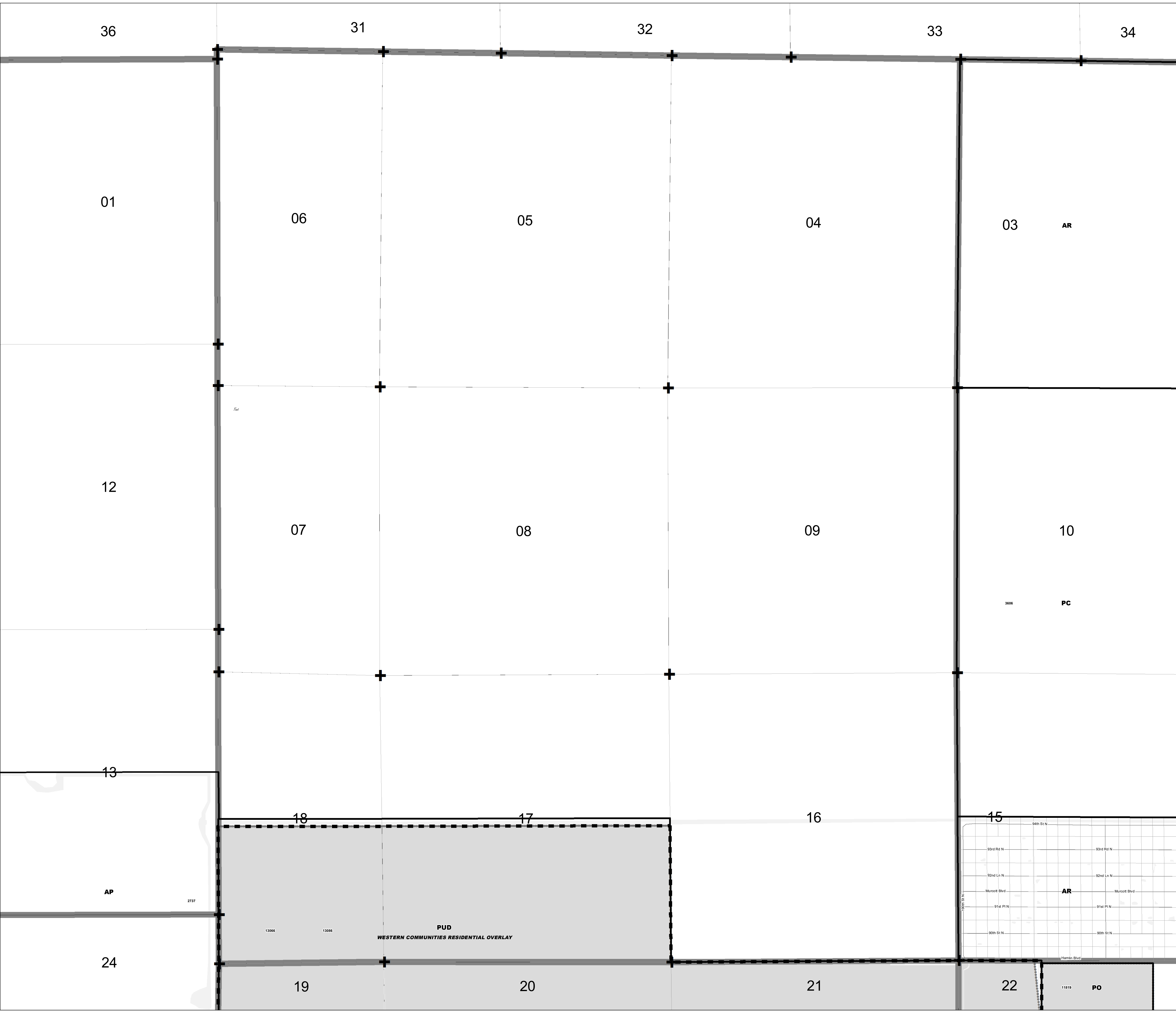

ZONING QUAD 104

Zoning District Map of Palm Beach County

May 14, 2019

| | | | | | |
|-------|---|--|--------------|--|---------------------------------------|
| 12345 | Additional Approvals | | Overlays | | Water |
| | Zoning Quad Boundary | | Parcels | | Section Lines |
| | Zoning District Boundary | | Municipality | | 1 inch = 600 feet 0 600 1,200 Feet |
| | Corresponding PDD (CPDD) - Pursuant to Article 3.A.2.D of the ULDC (amended under Ordinance 2012-003) The Zoning Director has the authority to update the Official Zoning Map administratively to delineate a Planned Development District that corresponds to those prior approvals that are specified in Art.3.A.3.E.2, Planned Development Districts. | <p>PALM BEACH COUNTY Planning, Zoning and Building Department</p> | | | |