

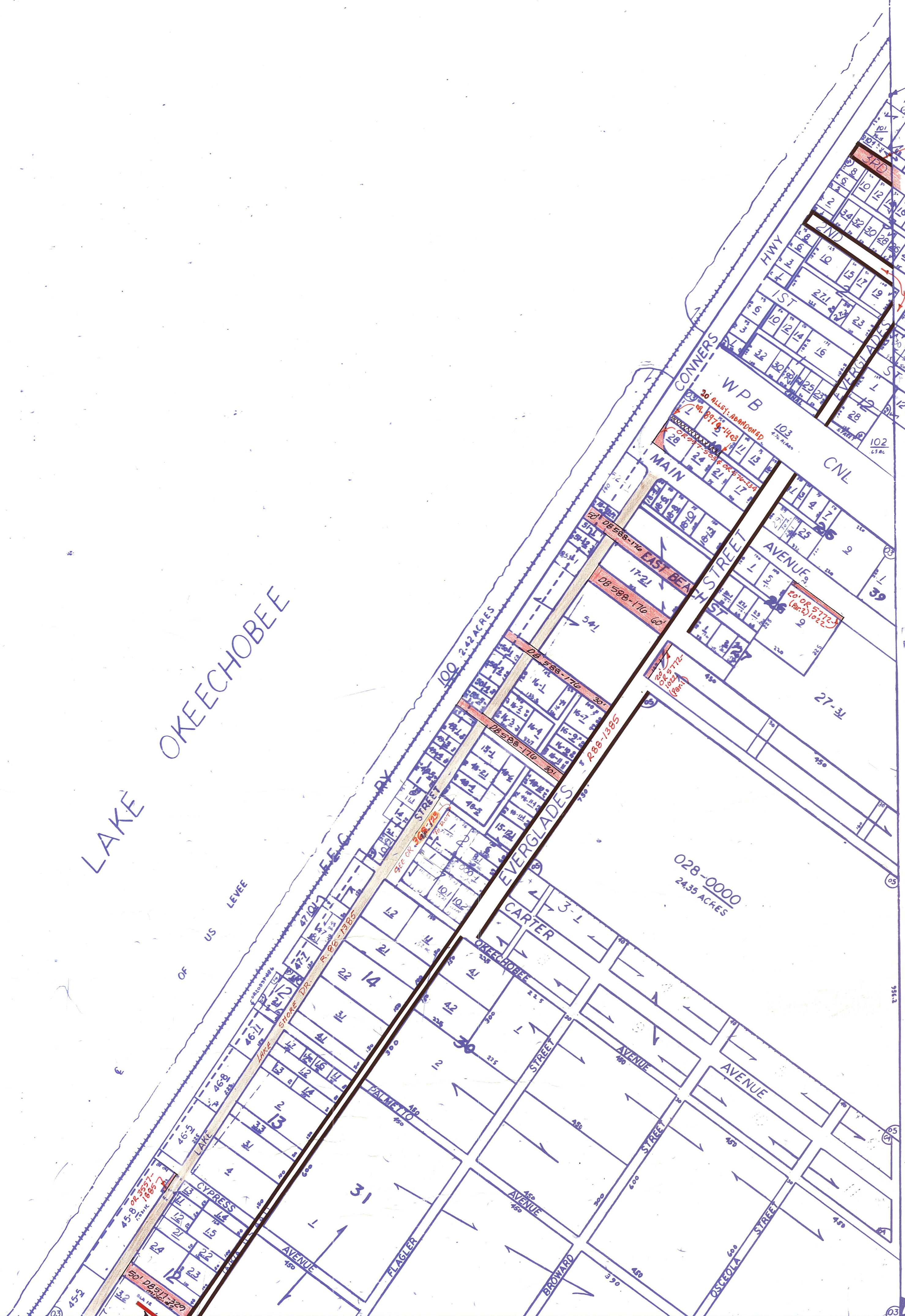

**Palm Beach County (County) makes no representation or warrants whatsoever on the attached / enclosed information reflected herein pertaining to easements, rights-of-way, setback lines, reservations, agreements, and other similar matters. The information provided herein should not be relied upon by the requesting party to confirm the existence / non-existence of facts contained herein.**



- NE 01 PIONEER INV CO PL 1 TOWNSITE CANAL POINT PB4 P47
- NE 02 CANAL POINT TOWNSITE ADD1 PB24 P182
- ALL 03 NEMAHA SUB PB3 P28
- E1/2 04 J E CARTERS RESUB PB14 P68
- SE 05 NEMAHA REPL OF PT OF BLKS 28,29,35,36,40,41&45

☆NOTE: ALL OF SECTION IS IN THE COUNTY-00

NOTE:  
NOT TO BE REPRODUCED IN ANY FORM EXCEPT BY EXPRESS WRITTEN CONSENT FROM THE PALM BEACH COUNTY PROPERTY APPRAISER  
Information shown hereon is compiled from the best available sources and CANNOT be used for surveys or land transfers of any type.

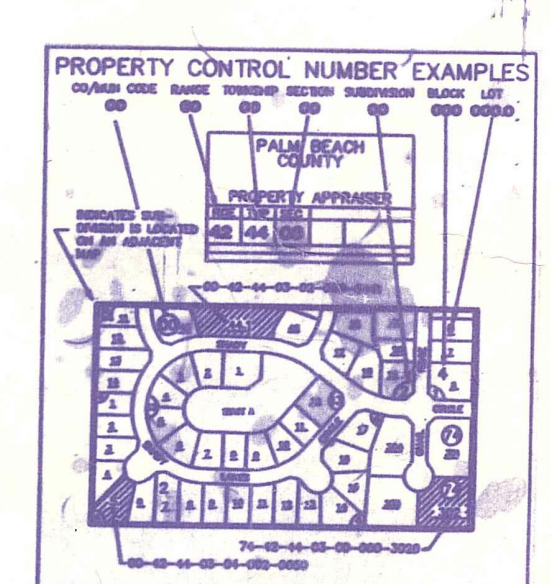

MM-8

**PALM BEACH COUNTY**  
*Misc.*  
PROPERTY APPRAISER

38	31	32	33	34	35	36	31	RGE	TWP	SEC	AERIAL
1	8	9	10	11	12	13	9	37	41	33	NO 339
14	15	16	17	18	19	20	14	SCALE	1:200		
21	22	23	24	25	26	27	21	DRAWN BY	OLLIS a/m/p/a		
28	29	30	31	32	33	34	28	UPDATED	5/8/91 Lenc		
35	36	37	38	39	40	41	35	NEMAHA			