

Palm Beach County (County) makes no representation or warranties whatsoever on the attached / enclosed information reflected herein pertaining to easements, rights-of-way, setback lines, reservations, agreements, and other similar matters. The information provided herein should not be relied upon by the requesting party to confirm the existence / non-existence of facts contained herein.

- 01-ALFAY GARDENS PB21P78
- 02-REPLAT OF ALFAY GARDENS PB 22 P 26
- 03-RESUB OF LOTS 1 TO 47 OF ALFAY GARDENS PB 23 P 17
- 04-PLAT OF BELLEGLADE GARDENS ADD NO 1 PB 16 P 68
- 05-HOLLOWAY ADDN REPLAT TO BELLE GLADE PB 12 P 18 PB 16 P 16
- 06-SECOND HOLLOWAY ADD TO BELLE GLADE PB 18 P 86
- 07-ADD TO 2ND HOLLOWAY ADD PB 20 P 49
- 08-REPLAT OF THIRD HOLLOWAY ADD PB 18 P 97
- 09-SUB OF STATE SURVEY OF BLK 5 W 10-0 PLAT OF LIVINGSTONS SUB- PB 27 P 35
- 11-RANCHERO SUB- PB 27 P 175

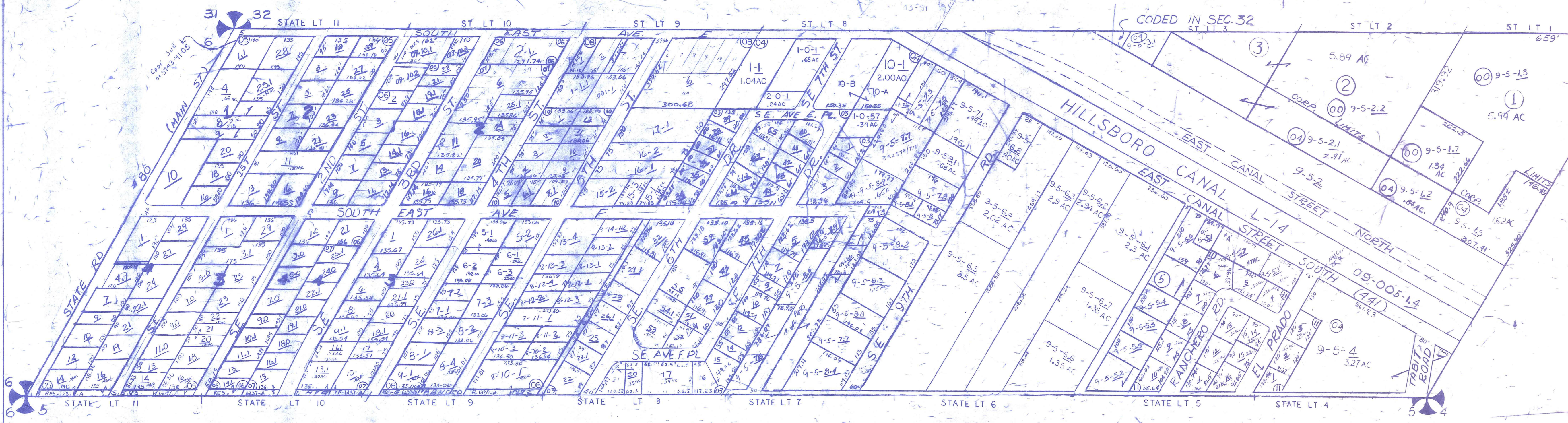

NOTE:
DATA CONTROL CARDS ARE
CODED 04 - 37 - 43 - 41
CITY RGE. TWP. SEC.
HIATUS LOT NO. 5 (BLK 5)

NOTE:
NOT TO BE REPRODUCED IN
ANY FORM EXCEPT BY EXPRESS
WRITTEN CONSENT FROM THE
PALM BEACH COUNTY
ASSESSOR.
Information shown hereon is
compiled from the best available
sources and CANNOT be used
for surveys or land transfers of
any type.

PALM BEACH COUNTY
GARY R. NIKOLITS
PROPERTY APPRAISER

RGE	TWP	SEC	BLK	LOT	AERIAL
37	43 1/2	BLK 5	41		NO1246A
SCALE 1"=200'					
DRAWN BY KESHIAN 11.3.73					
UPDATED 10.12.77					

NN-21