

CONTINUATION

BLK C

BLK D

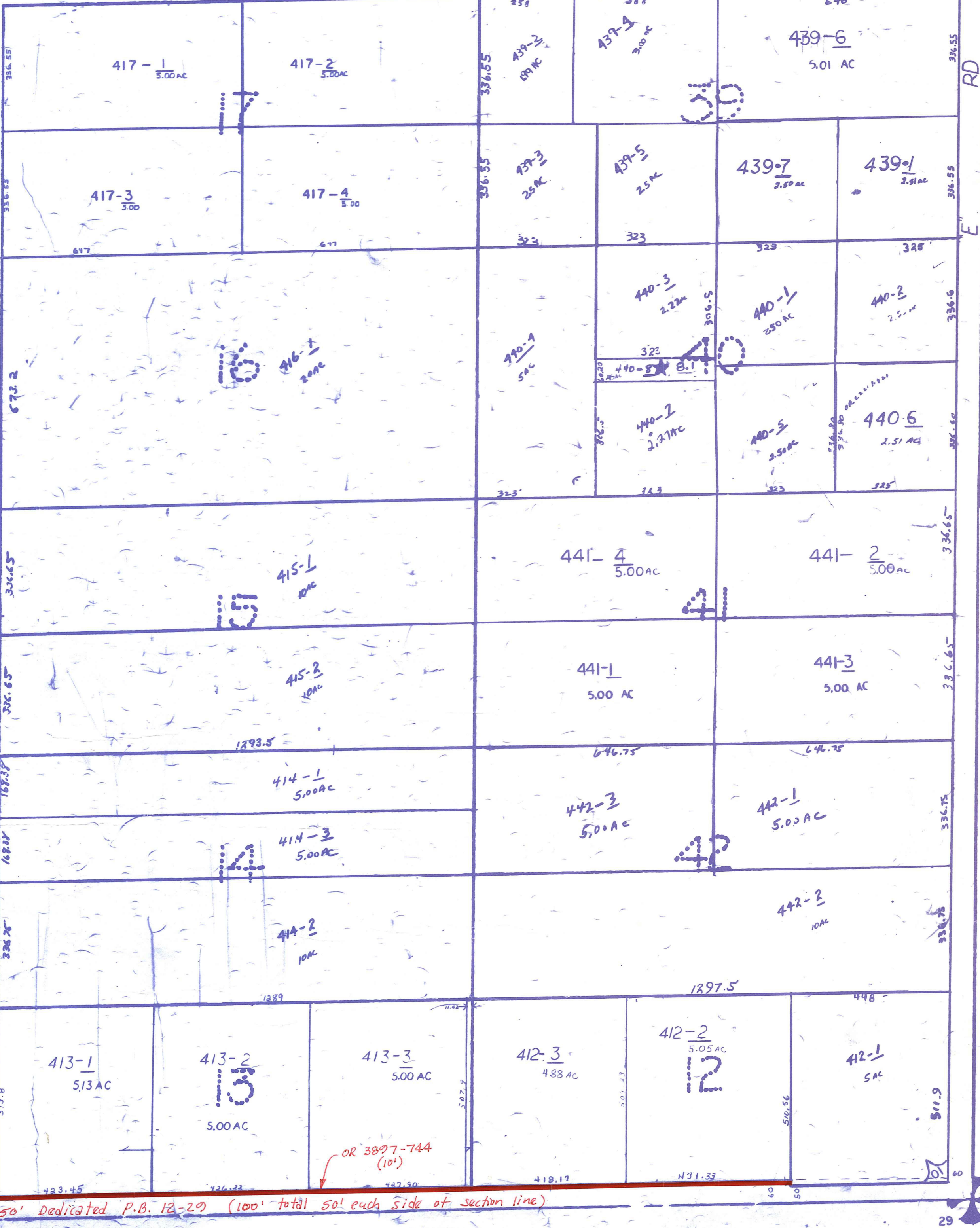
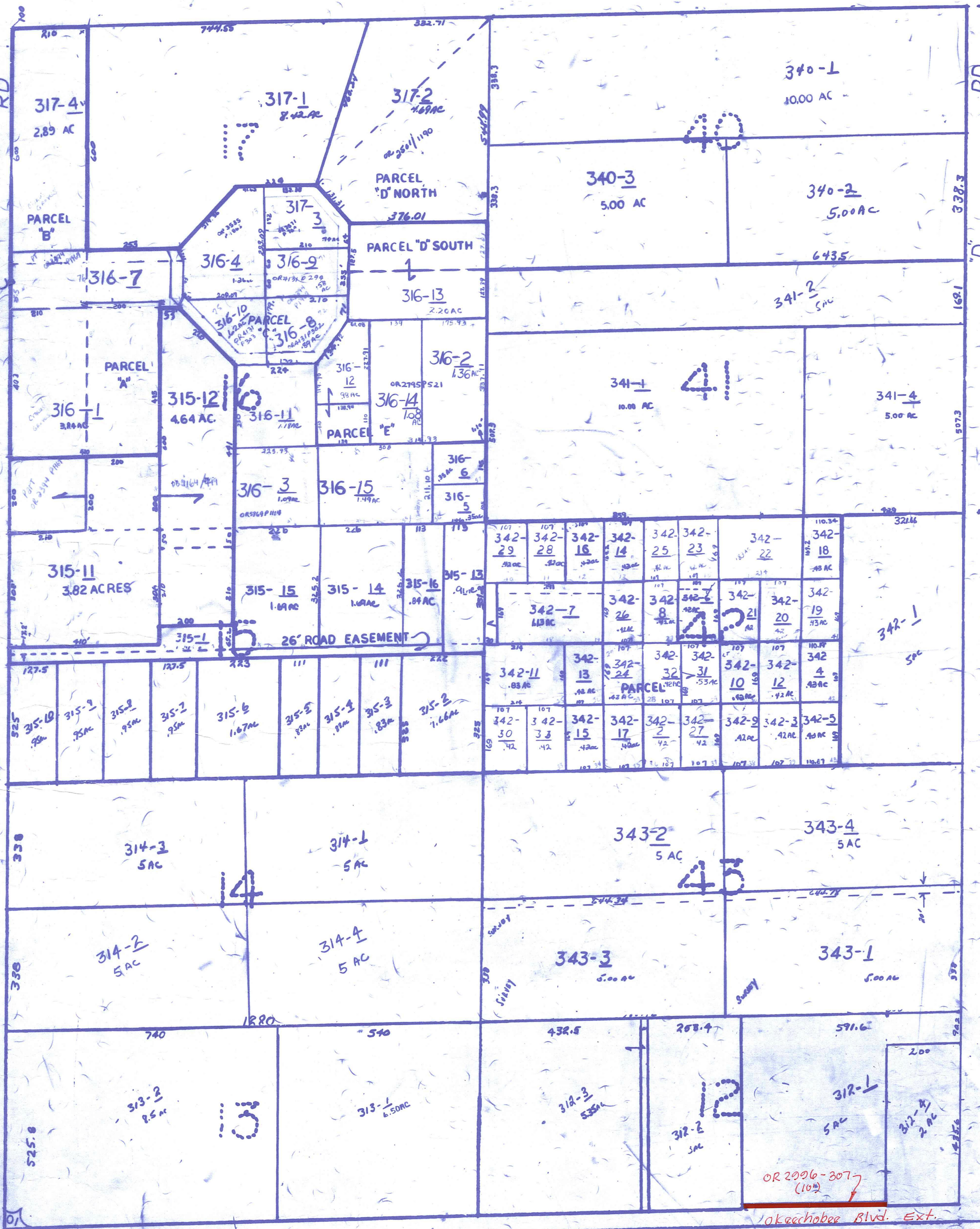
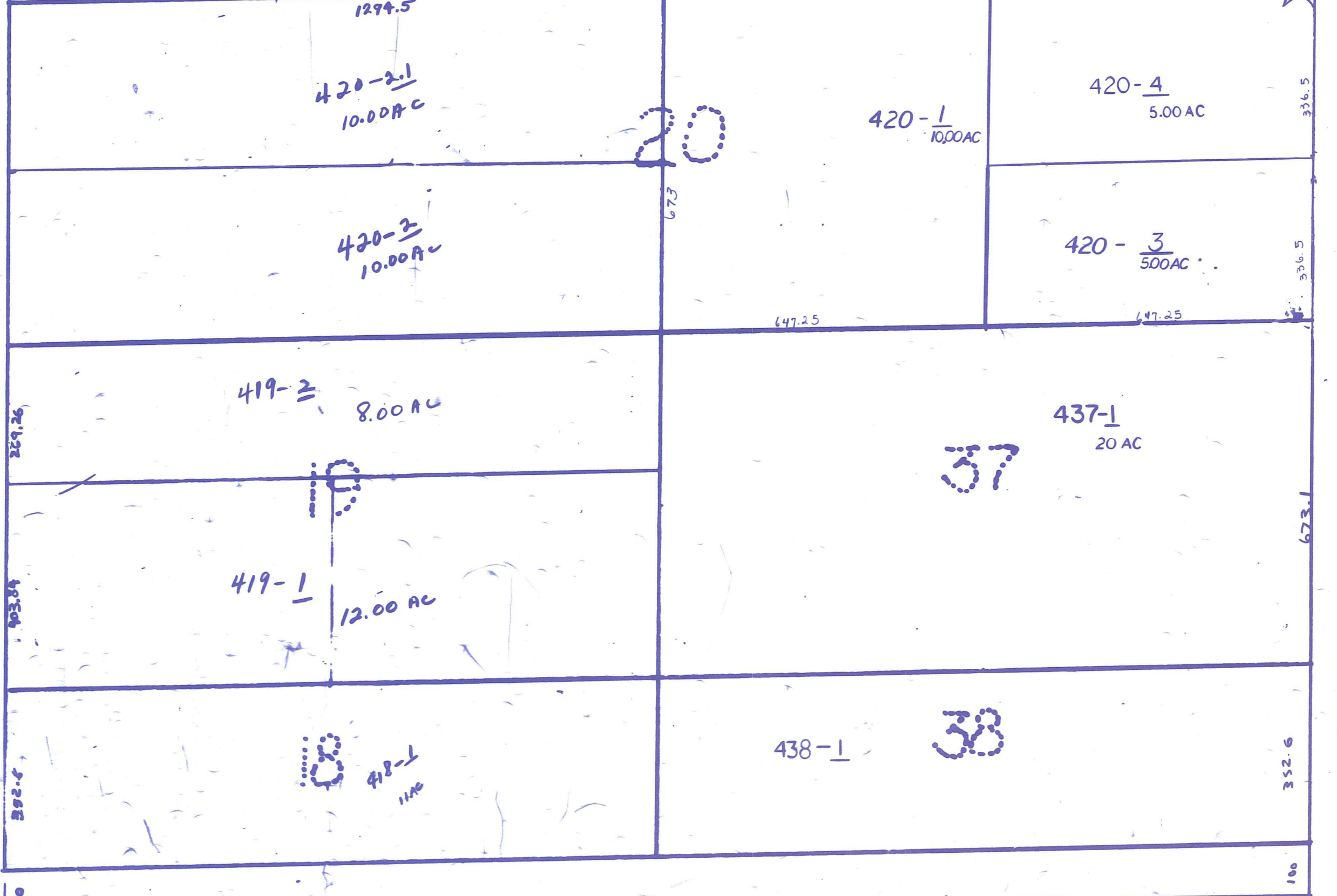
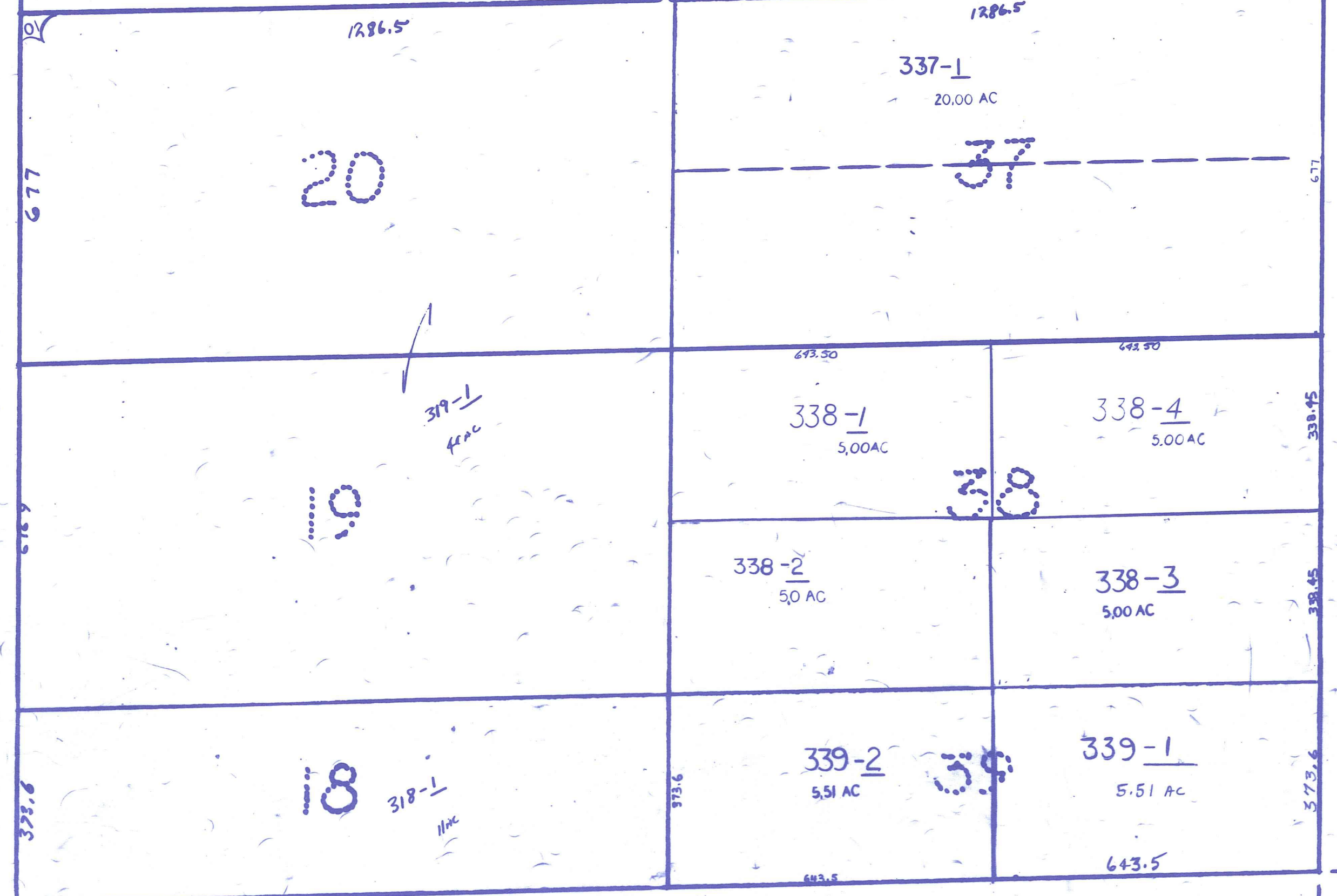

Palm Beach County (County) makes no representation or warranties whatsoever on the attached / enclosed information reflected herein pertaining to easements, rights-of-way, setback lines, reservations, agreements, and other similar matters. The information provided herein should not be relied upon by the requesting party to confirm the existence / non-existence of facts contained herein.

LEGAL DESCRIPTION SECTIONAL-BREAKDOWNS

| | |
|--------|--------|
| W 1/2 | E 1/2 |
| N 1/2 | S 1/2 |
| NW 1/4 | NE 1/4 |
| SW 1/4 | SE 1/4 |

01-LOXAHATCHEE GROVES
SEC'S 17 AND 22 & 27 AND 34-43-41
CODED 17 PB12 P29

★ UND 1/2 INT GAS,
OIL & MINERAL RGTS.

ALL OF SEC IN COUNTY ☉

NOTE:
NOT TO BE REPRODUCED IN ANY FORM EXCEPT BY EXPRESS WRITTEN CONSENT FROM THE PALM BEACH COUNTY PROPERTY APPRAISER
Information shown herein is compiled from the best available sources and CANNOT be used for surveys or land transfers of any type.

PALM BEACH COUNTY
N-20
PROPERTY APPRAISER

| | | | | | | | |
|----|----|----|----|----|----|----|----|
| 30 | 31 | 32 | 33 | 34 | 35 | 36 | 37 |
| 1 | 2 | 3 | 4 | 5 | 6 | 7 | 8 |
| 9 | 10 | 11 | 12 | 13 | 14 | 15 | 16 |
| 17 | 18 | 19 | 20 | 21 | 22 | 23 | 24 |
| 25 | 26 | 27 | 28 | 29 | 30 | 31 | 32 |
| 33 | 34 | 35 | 36 | 37 | 38 | 39 | 40 |
| 41 | 42 | 43 | 44 | 45 | 46 | 47 | 48 |
| 49 | 50 | 51 | 52 | 53 | 54 | 55 | 56 |
| 57 | 58 | 59 | 60 | 61 | 62 | 63 | 64 |

| | | | |
|----------|------------|-----|---------|
| RSE | TWP | SEC | AERIAL |
| 41 | 43 | 20 | NO 2670 |
| SCALE | 1" = 200' | | |
| DRAWN BY | J. Smith | | |
| UPDATED | 7-7-93 LRS | | |

OR 2006-207 (102)
OR 3897-744 (101)
50' Dedicated P.B. 18-20 (100' total 50' each side of section line)