



5/2
01 PINWOOD OF WELLINGTON
PB31P10 (1978)
02 PALMS WEST MEDICAL CENTER
PB54P155
03 PALMS WEST MEDICAL COND (88)

01-LOXAHATCHEE GROVES
SEC'S 17-22 & 27-34-43-41
CODED IN 17

Palm Beach County (County) makes no representation or warrants whatsoever on the attached / enclosed information reflected herein pertaining to easements, rights-of-way, setback lines, reservations, agreements, and other similar matters. The information provided herein should not be relied upon by the requesting party to confirm the existence / non-existence of facts contained herein.

ALL OF SEC IN
COUNTY - 00

Notes:

- Southern Blvd. (S.R. 80) Please Note: CMB 13-490 for S.R. 80 describes a 100' R/W for 17.4 miles. The description can not be plotted with reasonable accuracy. (6-80-1990)
- **ROADS REMOVED FROM RD. MAINTENANCE INVENTORY AS RESULT OF WELLINGTON INCORPORATION ON 04/7/1995**

NOTE:
NOT TO BE REPRODUCED IN ANY FORM EXCEPT BY EXPRESS WRITTEN CONSENT FROM THE PALM BEACH COUNTY PROPERTY APPRAISER
Information shown hereon is compiled from the best available sources and CANNOT be used for surveys or land transfers of any type.

PALM BEACH COUNTY
N-20
PROPERTY APPRAISER

30	31	32	33	34	35	36	37	38	39	40
1	2	3	4	5	6	7	8	9	10	11
12	13	14	15	16	17	18	19	20	21	22
23	24	25	26	27	28	29	30	31	32	33
34	35	36	37	38	39	40	41	42	43	44

RGE TWP SEC AERIAL
41 43 33 NO 235C

SCALE 1" = 200'

DRAWN BY J. Hamlin 08-2-94

UPDATED 7-2-93 LFS

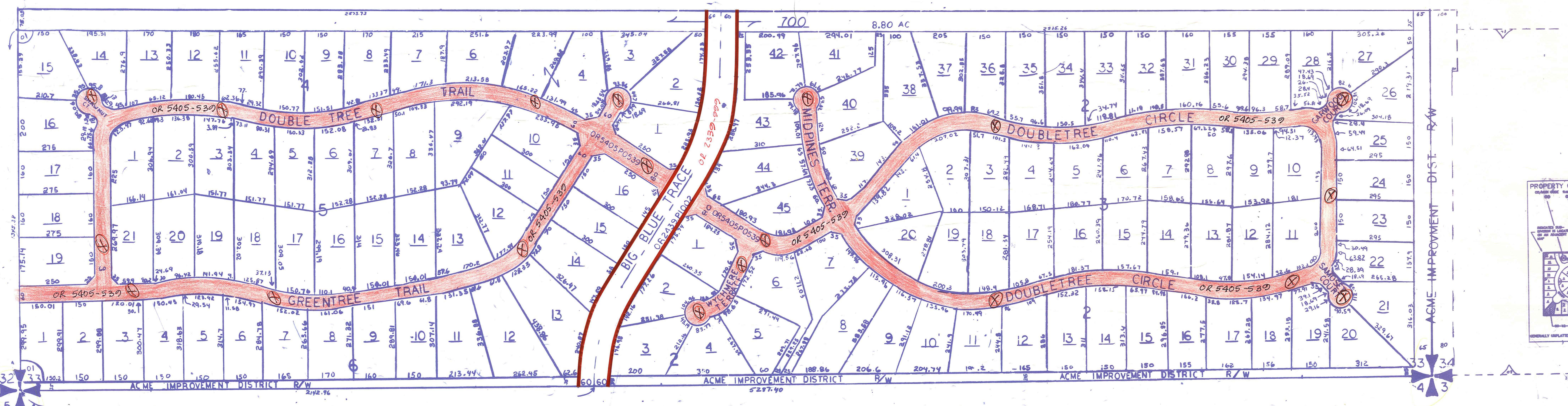
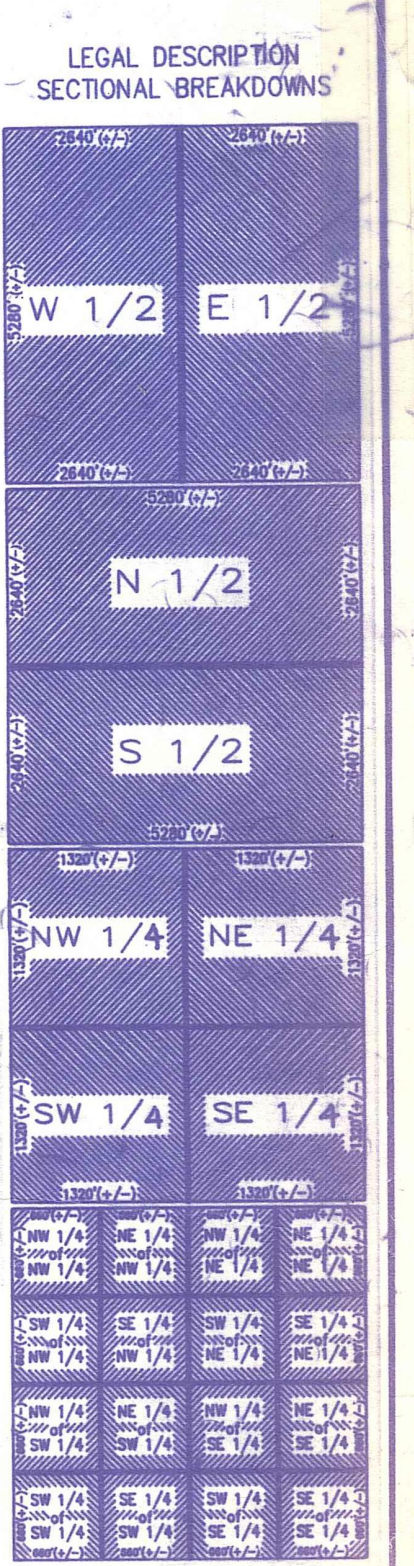

PALM BEACH COUNTY
N-20
PROPERTY APPRAISER

30	31	32	33	34	35	36	37	38	39	40
1	2	3	4	5	6	7	8	9	10	11
12	13	14	15	16	17	18	19	20	21	22
23	24	25	26	27	28	29	30	31	32	33
34	35	36	37	38	39	40	41	42	43	44

RGE TWP SEC AERIAL
41 43 33 NO 235C

SCALE 1" = 200'

DRAWN BY J. Hamlin 08-2-94

UPDATED 7-2-93 LFS