

22 23

23 24

27 25

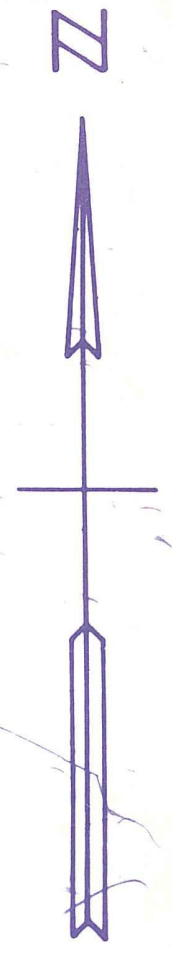

Palm Beach County (County) makes no representation or warrants whatsoever on the attached / enclosed information reflected herein pertaining to easements, rights-of-way, setback lines, reservations, agreements, and other similar matters. The information provided herein should not be relied upon by the requesting party to confirm the existence / non-existence of facts contained herein.

NE 01 TEQUESTA PB-25-7 TO 15 60
 SE 02 " REPL. PB-25-220 50
 SW 03 BAMBOO POINT PB 27 104 00
 SW 04 RIVERSIDE ACRES (1977) PB32P101
 SW 05 FRANS FOLLIE (65) PB60P160 00
 SW 06 CARMEL LANDING (89) PB61P144 00
 SE 07 RIVER ISLE (90) PB62P53 00

NOTES:
 - TEQUESTA DR. - PB 12-35 SHOWS 100' R/W TO PUBLIC. PLAT WAS ABANDONED BY D-B 1164-287 & RESERVING HW AS GMB 12-4-17. NEW PB 25-7 SHOWS TEQUESTA DEDICATED TO PUBLIC (SECT. 36 & 35)
 - TEQUESTA DR. - SEE OR 8961-1189 FOR "DECLARATION OF RESTRICTIVE COVENANTS" ON 15' STRIP WIDE OF LAND BEING NORTH, WEST & EAST OF TEQUESTA DR. - FROM EL PORTAL DR. TO NORTH LINE OF SECT. 26 (ALL IN SECT) WITHIN VILLAGE OF TEQUESTA 26 & 26 LIMITS.

NOTE: PT. OF SEC. IN COUNTY - 00
 REMAINDER IN TEQUESTA - 00

NOTE:
 NOT TO BE REPRODUCED IN ANY FORM EXCEPT BY EXPRESS WRITTEN CONSENT FROM THE PALM BEACH COUNTY ASSESSOR.
 Information shown hereon is compiled from the best available sources and CANNOT be used for surveys or land transfers of any type.

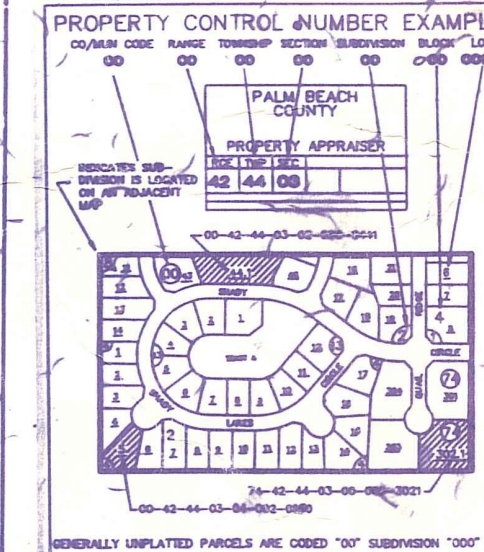

PALM BEACH COUNTY
 4 (DOWB)

PROPERTY APPRAISER

30	31	32	33	34	35	36	37
1	0	5	4	3	2	1	0
12	7	8	9	10	11	12	7
15	16	17	18	19	20	21	13
24	19	20	21	22	23	24	19
25	30	29	28	27	26	25	30
30	31	32	33	34	35	36	37
1	0	5	4	3	2	1	0

RGE TWP SEC AERIAL
 42 40 26 NO 1068
 SCALE 1" = 200'
 DRAWN BY KESHIAN 3-4-74
 UPDATED

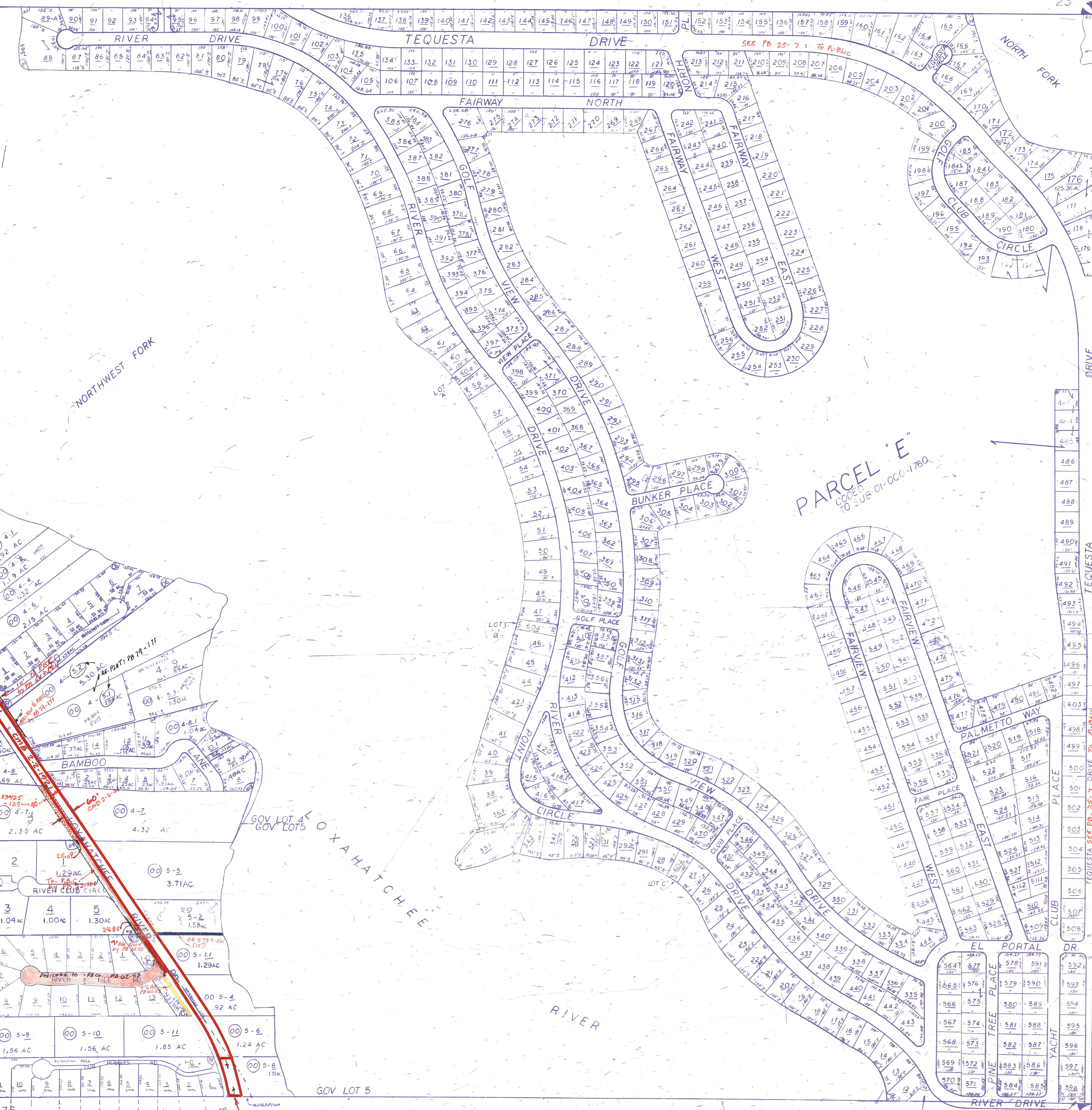

PARCEL "E"
 CODED TO SUB 01-000-1760

OR 2267-1598
 & R-74-86

27 34

25 35

36