

OF ALL SECTION 11 SUBDIVIDED
AS IN SUB OF SEC 11 AS IN PB 20-53
E 1/2 02 FOXHALL PH 1 (89) PB 81 P35
E 1/2 03 FOXHALL PH 1A (89) PB 81 P35
NE 1/4 04 FOXHALL PH 2 (91) PB 67 P99

Palm Beach County (County) makes no representation or warranties whatsoever on the attached / enclosed information reflected herein pertaining to easements, rights-of-way, setback lines, reservations, agreements, and other similar matters. The information provided herein should not be relied upon by the requesting party to confirm the existence / non-existence of facts contained herein.

PT OF SECTION IN (00)
(74)

DDC 34 JD

Notes

- HAVERHILL RD: THE W. 20' OF THE 50' IS RESERVED FOR RD. PURPOSES BY PB. 20-53
- HAVERHILL RD: 50' EACH SIDE FROM SECT. LINE IS POSTED & VIEWED: CMB 10-7-1925 & CMB 8-5-1925
- ROEBUCK RD: (TR: 51, 52, 53) SEE TRI-PARTY AGREEMENT OR 16096-572 FOR ROEBUCK RD IMPROVEMENTS, DRAINAGE POND, EMBANKMENT EAS. STW: PBC, CITY OF WPD, AND E.G.R. BOARD

LEGAL DESCRIPTION SECTIONAL BREAKDOWNS

W 1/2	E 1/2
N 1/2	S 1/2
NW 1/4	NE 1/4
SW 1/4	SE 1/4

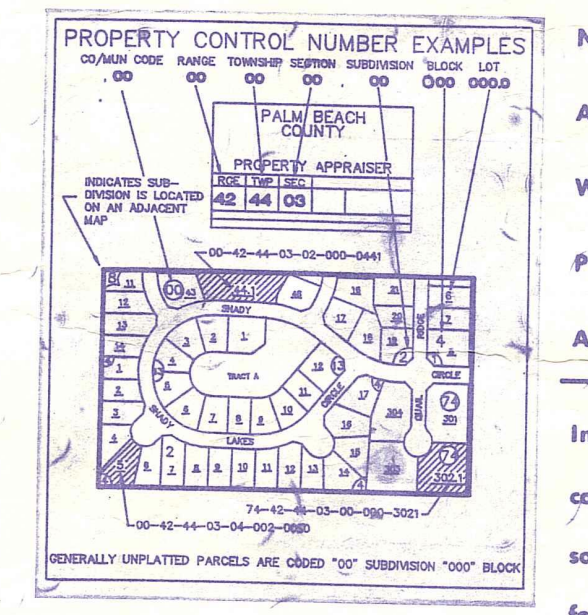

NOTE: NOT TO BE REPRODUCED IN ANY FORM EXCEPT BY EXPRESS WRITTEN CONSENT FROM THE PALM BEACH COUNTY ASSESSOR. Information shown hereon is compiled from the best available sources and CANNOT be used for surveys or land transfers of any type.

PALM BEACH COUNTY
GARY R. NIKOLITS
PROPERTY APPRAISER

RGE	TWP	SEC	AERIAL
42	43	11	NO 1052

SCALE: 1"=200'
DRAWN BY: Jon Burke
UPDATED: 4-14-04

CENTER LINE FLORIDA STATE PARKWAY

HAVERHILL ROAD

CONSTRUCTION AREA - EXHIBIT A & COUNTY RESERVATION AREA - EXHIBIT B

FOR ALL VARGIS EXHIBITS "A" & "B" SEE INTERLOCAL AGREEMENT OR 15065-703

SEE NOTES

10' EMBANKMENT EAS. OR 15006-58

SEE ALSO INTERLOCAL AGREEMENT OR 15065-703 (11) EXHIBIT "C"

40' x 446.20' OR 15006-117

40' WITHIN PB 20-53 OR 871-87 OR 15006-63

SEE NOTES

FOR 25' EACH SIDE FROM SECT. D 723-505