

SEE sect 12 (Tape)
DB 722-205 (50')
Rockwell Rd.

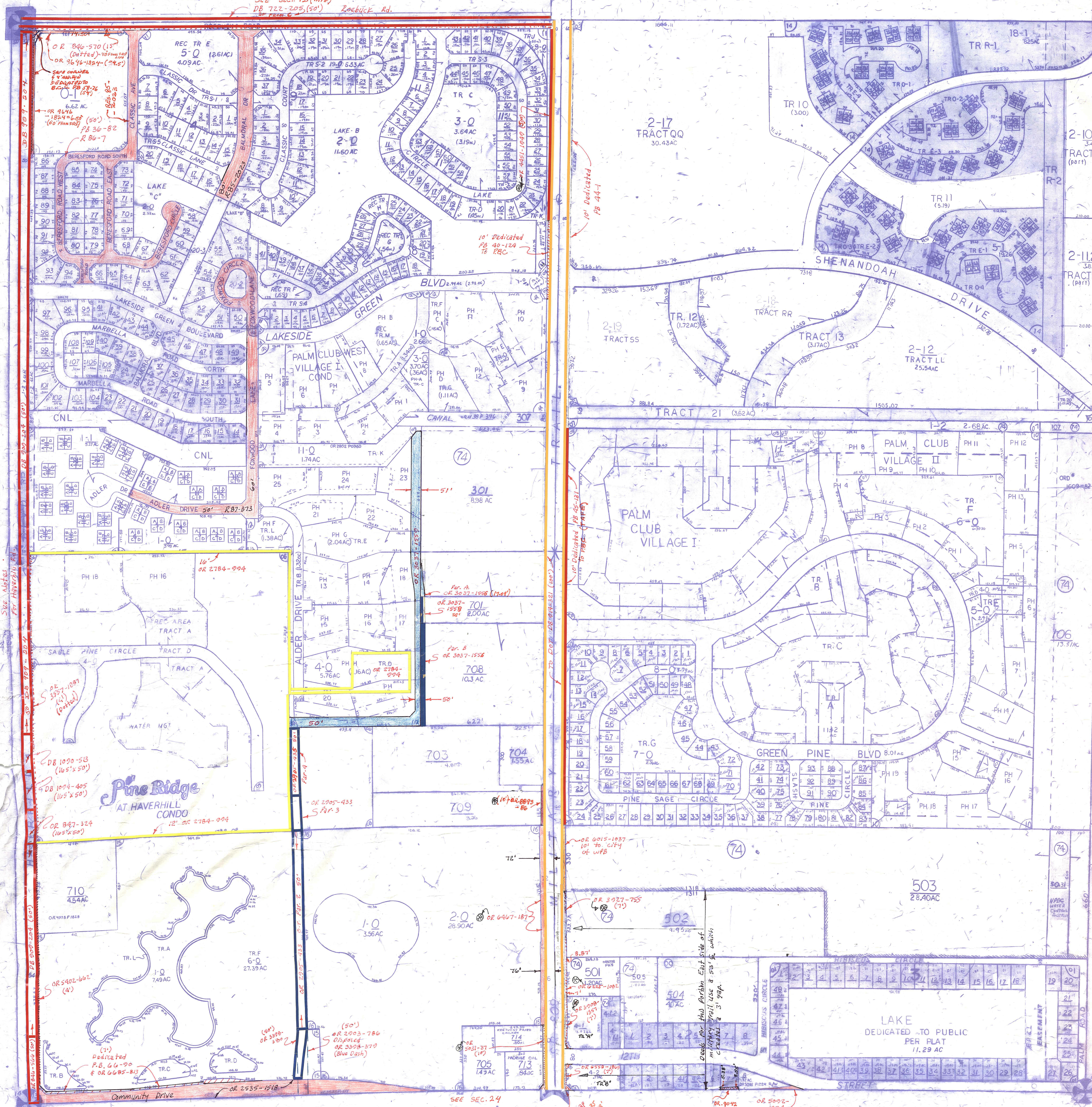

THIS SUB: 03 VILLAGES OF
PALM BEACH LAKES PL2 PB44 PM
CODED 74-42-43-12-03

- 01 GARDEN LAKE PB 26-35-00
- NW 02 FOXWOOD ESTATES PB 34278
- 03 FOXWOOD ESTATES II (1980) PB 36 P82
- NW 04 FOXWOOD ESTATES PLAT NO. 3 (1981)
- LAKESIDE GREEN (1981) PB 40 P124
- SW 05 PINERIDGE AT HAVERHILL (1982) PB 43 P11
- SW 05 PINERIDGE AT HAVERHILL CONDO (1982) (1982)
- 06 OF THE PALM CLUB (1984) PB 45 P131
- 08 PALM CLUB VILLAGE I CONDO 1 & 2 (84) (84)
- 09 PALM CLUB WEST VILLAGE I (85) PB 49 P105
- 10 PALM CLUB VILLAGE II CONDO (1985) (85)
- NW 11 PALM CLUB WEST - VILLAGE 2 (86) PB 50 P105
- 12 PALM CLUB WEST VILLAGE I CONDO (86) (86)
- NW 13 US POST OFFICE HAVERHILL BRANCH (1988) PB 58 P176
- 14 STAMFORD AT THE VILLAGES OF PALM BEACH LAKES (1991) PB 62 P141

NOTE SAMPLE BLDG 7, SUBS 02, 03
UNITS -A B C D
PC # 000-0071
0072
0073
0074

SW 15 PALM LAKES APT COMPLEX (1991) PB 68 P90
SW 16 JEWISH COMMUNITY CAMPUS (1992) PB 68 P75

Notes:
- Haverhill Rd., 50' each side of Section Line, is Paved & Viewed as per CMB dated 10-7-1925; & CMB 8-5-1925 & 6-4-1924 (100')

⊙ MILITARY TR:
R/W IN O.R.B. AS INDICATED WITH ⊙ WERE CONVEYED TO D.O.T. PER O.R. 11918-716 (MILITARY TR ONLY)

NOTE: PART OF SEC CODED 74-50-00
NOT TO BE REPRODUCED IN

PROPERTY CONTROL NUMBER EXAMINATION

WRITTEN CONSENT FROM THE PALM BEACH COUNTY ASSESSOR.

Information shown hereon is compiled from the best available sources and CANNOT be used for surveys or land transfers of any type.

PALM BEACH COUNTY
N-17

PROPERTY APPRAISER

RGE	TWP	SEC	AERIAL
42	13	17	NO

SCALE: 1" = 400'

DRAWN BY: [Signature]

UPDATED: 11/13/10

Palm Beach County (County) makes no representation or warranties whatsoever on the attached / enclosed information reflected herein pertaining to easements, rights-of-way, setback lines, reservations, agreements, and other similar matters. The information provided herein should not be relied upon by the requesting party to confirm the existence / non-existence of facts contained herein.