

SE 01 LEXINGTON 1 OF SHERBROOKE (1978) PB32P196
 NE 02 ST ANDREWS OF SHERBROOKE (1980) PB37P100
 SE 03 LEXINGTON OF SHERBROOKE REPL (1992) PB68P17
 W 1/2 04 TOWNE PARK PL 3 (2002) PB91P144
 NW 05 TOWNE PARK TR B REPL (2002) PB91P168
 NW 06 TOWNE PARK TR C REPL (2002) PB91P170
 NW 07 TOWNE PARK TR J REPL (2002) PB91P174
 NW 08 TOWNE PARK TR IA REPL (2002) PB93P131
 NW 09 TOWNE PARK TR IB REPL (2002) PB93P133
 SW 11 TOWNE PARK TR D (2003) PB94P136
 SW 12 TOWNE PARK TR G (2003) PB94P173
 SE 13 PAR A LEXINGTON 1 OF SHERBROOKE PUD REPI (2003) PB96P113
 SW 14 TOWNE PARK TR E (2003) PB96P156

2004-15 PB98P95 (see BLK 43)

Palm Beach County (County) makes no representation or warranties whatsoever on the attached / enclosed information reflected herein pertaining to easements, rights-of-way, setback lines, reservations, agreements, and other similar matters. The information provided herein should not be relied upon by the requesting party to confirm the existence / non-existence of facts contained herein.

▲ PARCEL RESTRICTED PER: UNITY OF TITLE

NOTE: PALM BEACH FARMS CO PL. NO. 3 IS CODED 05 IN SEC. 27-13-92 AND IS IN THE COUNTY - 00

NOTE:
 NOT TO BE REPRODUCED IN ANY FORM EXCEPT BY EXPRESS WRITTEN CONSENT FROM THE PALM BEACH COUNTY PROPERTY APPRAISER
 Information shown herein is compiled from the best available sources and CANNOT be used for surveys or land transfers of any type.

PALM BEACH COUNTY
GARY R. NIKOLITS
 PROPERTY APPRAISER

RGE	TWP	SEC	AERIAL
42	45	6	NO80-18
SCALE 1" = 200'		BLK 36	
DRAWN BY: [Signature]		DATE: [Date]	
UPDATED: [Date]		[Signature]	

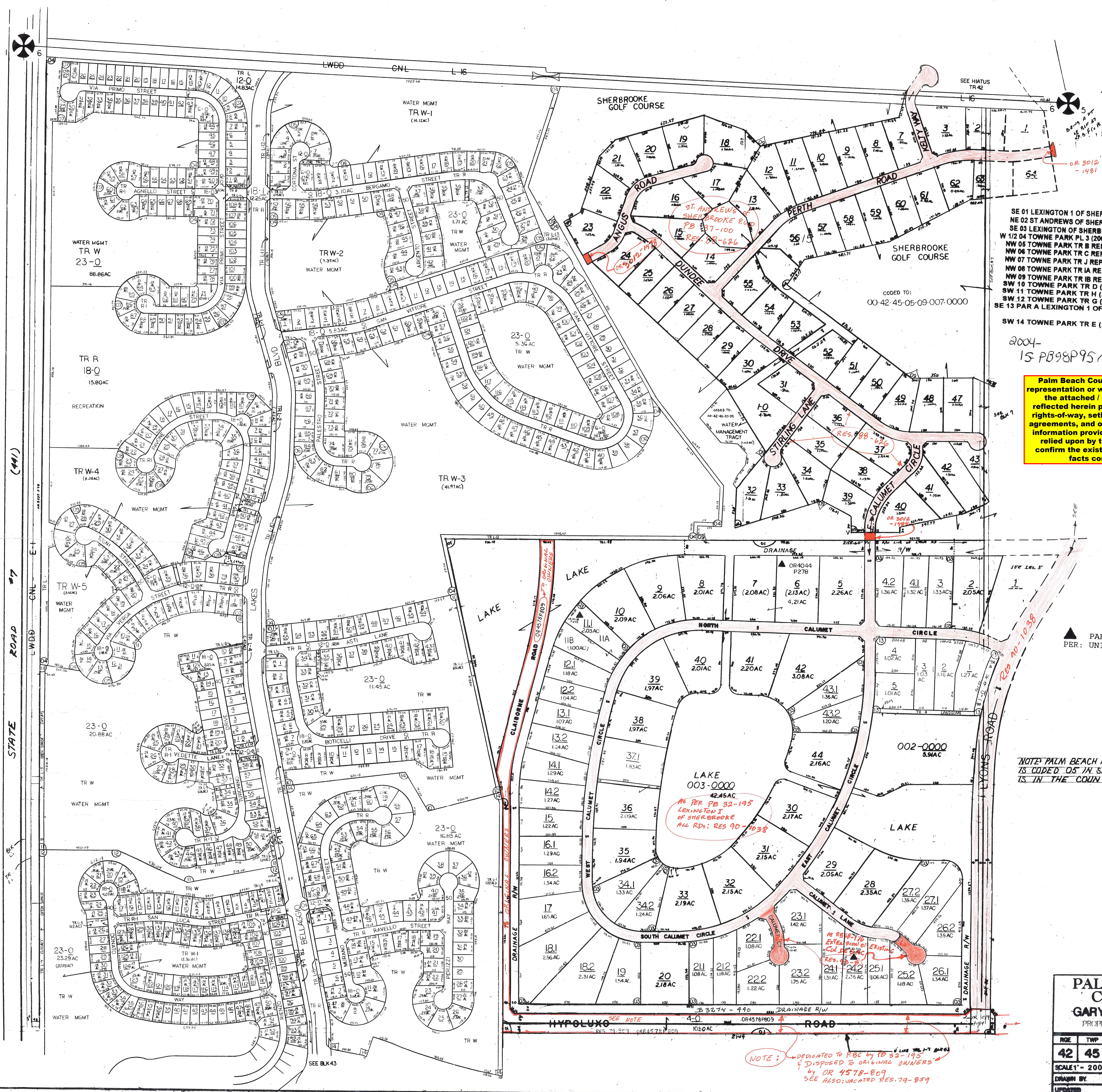

NOTE: DEDICATED TO PBC BY TD 32-195 & DISPOSED TO ORIGINAL OWNERS BY OR 4578-809 SEE ALSO UNDATED RES. 79-859

SEE BLK 43

K-27