

Riviera Beach Nearshore Reef Project

Project Plan

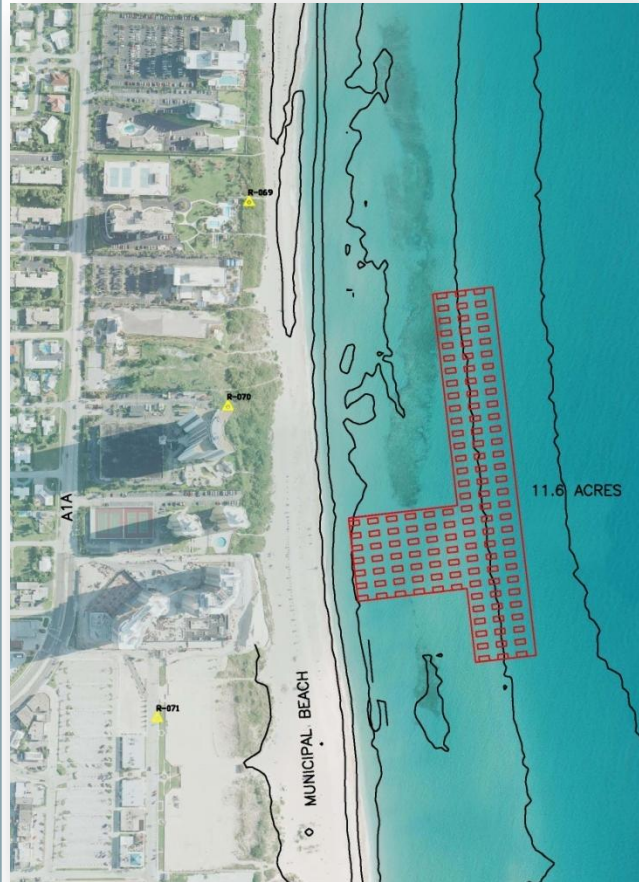

Nearshore artificial reef construction



Photo Credit:
Steve Anton

The Problem

- Waters off the coast of Palm Beach County have some of the most diverse populations of marine organisms along the east coast and are sensitive to changes.
- Shoreline stabilization projects and inlet sand bypassing which provide storm protection to beaches and structures can also impact naturally occurring nearshore reefs.

The Solution

- Construct artificial nearshore reefs using limestone boulders and pre-fabricated modules to compensate (or mitigate) for unavoidable impacts.

Project Location

- Starting at the northern limit of the City of Riviera Beach's Municipal Beach running northward approximately ½ mile along the shoreline.

Benefits

- Provides additional shallow water habitat for hundreds of species of fish, crustaceans, and other marine organisms.
- Adds additional areas for snorkeling, diving, and fishing, reducing pressures on natural reef systems.

Project Overview

- Serves as mitigation for sand bypassing by the Jupiter Inlet District and for the Juno Beach and Singer Island Shoreline Protection Projects.
- Construction of over 10 acres of nearshore reef habitat located in 6 to 12 feet of water to replace and mimic those reefs impacted from these shoreline projects.
- Site was selected to provide beach park users with additional recreational opportunities for snorkeling and fishing.
- Reefs will consist of 1-2 ton boulders placed within discrete piles or reef pods measuring 20' by 40'.
- Approximately 150 reef pods will be placed east of the existing nearshore reef where a foundation of rock lies just below the sand providing support for the weight of the new rock.
- Construction began April 2009 and is expected to continue through summer 2009.

Project Partners

PBC Department of Environmental Resources Management, PBC Tourist Development Council, Florida Department of Environmental Protection, Jupiter Inlet District



Palm Beach County Board of County Commissioners
Department of Environmental Resources Management
2300 North Jog Road - Fourth Floor, West Palm Beach, FL 33411
Phone: 561-233-2400 <http://www.co.palm-beach.fl.us/erm/>