

**PALM BEACH COUNTY
BOARD OF COUNTY COMMISSIONERS**

AGENDA ITEM SUMMARY

=====

Meeting Date: November 21, 2006

[X] Consent [] Regular
[] Workshop [] Public Hearing

Submitted By: Department of Airports

=====

I. EXECUTIVE BRIEF

Motion and Title: Staff recommends motion to receive and file: Six (6) original contract(s)/agreement(s)/grant(s) for the Department of Airports:

- A) Amendment No. 1 to Grant Agreement Number 3-12-0085-046-2006 to conduct an Environmental Impact Statement for Runway 9R/27L extension; conduct a Benefit Cost Analysis and develop a Stormwater Master Plan for PBIA.
- B) Agreement to Terminate Hangar Lease Agreement for North County General Aviation Airport with Bosworth Aerial Surveys, Inc. Hangar Unit No. 2, Building 11220, effective 10/17/2006. (Amends R-2004-0613)
- C) Agreement to Terminate Hangar Lease Agreement for North County General Aviation Airport with Arthur Vasquez, Hangar Unit No. 8, Building 11220, effective 9/27/2006. (Amends R-2003-1446)
- D) Third Amendment to Terminal Building Lease Agreement with General Services Administration at PBIA, effective 8/24/2006. (Amends R-2003-0355)
- E) Hangar Lease Agreement for North County General Aviation Airport with Aviair Corporation, Hangar No. 11720-16, effective 8/29/2006.
- F) Hangar Lease Agreement for North County General Aviation Airport with Joseph Masessa, Hangar No. 11720-07, effective 9/18/2006.

Summary: Delegation of authority for execution of these standard County contracts/agreements/grants above was approved by the BCC pursuant to R-2006-2086, R-2004-1367, R-2003-0355 and R-2003-0522. **Countywide (LMB)**

Background and Justification: N/A

Attachments: Six (6) Standard Agreements for the Department of Airports

=====

Recommended By: _____

Department Director

10/19/06
Date

Approved By: _____

County Administrator

10/24/06
Date

UNITED STATES OF AMERICA
FEDERAL AVIATION ADMINISTRATION

COPY

DATE: September 12, 2006

AMENDMENT NO. 1 TO GRANT AGREEMENT FOR PROJECT NO. 3-12-0085-046-2006

WHEREAS, the Federal Aviation Administration (hereinafter referred to as the "FAA") has determined it to be in the interest of the United States that the Grant Agreement between the FAA, acting for, and on behalf of the United States, and the Palm Beach County Board of County Commissioners (hereinafter referred to as the "Sponsor"), accepted by said Sponsor on the 16 day of August be amended as hereinafter provided:

NOW THEREFORE, WITNESSETH:

That in consideration of the benefits to accrue to the parties hereto, the FAA on behalf of the United States, on the one part, and the Sponsor on the other part, do hereby mutually agree as follows:

Delete: "Conduct an Environmental Impact Statement (EIS) for Runway 9L/27R Extension; Conduct a Benefit Cost Analysis (BCA); and Develop a Stormwater Master Plan"

And

Insert: "Conduct an Environmental Impact Statement (EIS) for Runway 9R/27L Extension; Conduct a Benefit Cost Analysis (BCA); and Develop a Stormwater Master Plan"

It is understood and agreed that all of the other terms and conditions of the Grant Agreement remain in full force and effect and are not changed except as hereinabove provided.

The United States shall not be obligated under any provision hereof unless this Amendment has been accepted by the Sponsor on or before September 29, 2006 or such subsequent date as may be prescribed in writing by the FAA.

UNITED STATES OF AMERICA
FEDERAL AVIATION ADMINISTRATION

By: 
Acting Manager, Orlando Airports District Office

IN WITNESS WHEREOF, the parties hereto have caused this Amendment to said Grant Agreement to be duly executed as of the 13th day of September, 2006.

Signature: 

Typed Name: BRUCE V. PELLY

Title: AIRPORT DIRECTOR



Connie L. Shoffner
MY COMMISSION # DD349315 EXPIRES
October 30, 2008
BONDED THRU TROY FAIR INSURANCE, INC.

(SEAL)

Attest: 

Title: _____

CERTIFICATE OF SPONSOR'S ATTORNEY

I, Laura Beebe, acting as Attorney for the Sponsor do hereby certify:

That I have examined the foregoing Amendment to the Grant Agreement and the proceedings taken by said Sponsor relating thereto, and find the execution thereof by said Sponsor has been duly authorized and is in all respects due and proper in accordance with the laws of the State of Florida, and further that, in my opinion, said Amendment to the Grant Agreement constitutes a legal and binding obligation of the Sponsor in accordance with the terms thereof.

Dated at _____ this 14 day of September, 2006

(Signature of Sponsor's Attorney)

**AGREEMENT TO TERMINATE
HANGAR LEASE AGREEMENT
BETWEEN PALM BEACH COUNTY AND
BOSWORTH AERIAL SURVEYS, INC.**

This Agreement (this "Agreement") is made and entered into OCT 17 2006, 2006 by and between Palm Beach County, a political subdivision of the State of Florida (the "COUNTY"), and Bosworth Aerial Surveys, Inc, who's principal address is P. O. Box 20516, West Palm Beach, Florida, 33416 (the "LESSEE").

WITNESSETH:

WHEREAS, COUNTY, by and through its Department of Airports (the "Department"), owns and operates the North County General Aviation Airport (the "Airport") located in Palm Beach County, Florida; and

WHEREAS, pursuant to that certain Hangar Lease Agreement between COUNTY and LESSEE dated March 12, 2004 (R-2004 0613) (the "Hangar Lease Agreement"), LESSEE leases that certain hangar unit # 2, building 11220 on Airport property; and

WHEREAS, LESSEE has requested to terminate the Hangar Lease Agreement; and

WHEREAS, COUNTY has no objection to the termination of the Hangar Lease Agreement.

NOW, THEREFORE, in consideration of the premises and of the mutual covenants herein contained, and for such other good and valuable consideration, the receipt of which the parties hereby expressly acknowledge, the parties hereto covenant and agree to the following terms and conditions:

1. The recitals set forth above are true and correct and form a part of this Agreement.
2. The parties hereby agree that the Hangar Lease Agreement shall be terminated effective September 30, 2006 (the "Termination Date").
3. COUNTY shall return LESSEE's security deposit within thirty (30) days of the Termination Date.
4. This Agreement shall become effective upon execution by the parties hereto.

IN WITNESS WHEREOF, the parties have executed this Agreement as of the date first written above.

Witnesses:

Connie Shoffner
Signature

Connie Shoffner

Print Name

Colleen Hawkins
Signature

Colleen Hawkins
Print Name

Witnesses:

Christopher Robert Gillette
Signature

Christopher Robert Gillette
Print Name

Sheila M. Campbell
Signature

Sheila M Campbell
Print Name

**APPROVED AS TO FORM AND
LEGAL SUFFICIENCY:**

By: Rana Becker
County Attorney

PALM BEACH COUNTY

By: James Kelly
County Administrator or designee

LESSEE:

By: Barry D. Bosworth
Barry D. Bosworth

Print Name

Title: President - Owner

**AGREEMENT TO TERMINATE
HANGAR LEASE AGREEMENT
BETWEEN PALM BEACH COUNTY AND
ARTHUR VASQUEZ**

This Agreement (this "Agreement") is made and entered into SEP 27 2006 2006 by and between Palm Beach County, a political subdivision of the State of Florida (the "COUNTY"), and Arthur Vasquez, who's principal address is 5 Annex Circle, Mount Dora, Florida, 32757 (the "LESSEE").

WITNESSETH:

WHEREAS, COUNTY, by and through its Department of Airports (the "Department"), owns and operates the North County General Aviation Airport (the "Airport") located in Palm Beach County, Florida; and

WHEREAS, pursuant to that certain Hangar Lease Agreement between COUNTY and LESSEE dated September 23, 2003 (R-2003 1446) (the "Hangar Lease Agreement"), LESSEE leases that certain hangar unit # 8, building 11220 on Airport property; and

WHEREAS, LESSEE has requested to terminate the Hangar Lease Agreement; and

WHEREAS, COUNTY has no objection to the termination of the Hangar Lease Agreement.

NOW, THEREFORE, in consideration of the premises and of the mutual covenants herein contained, and for such other good and valuable consideration, the receipt of which the parties hereby expressly acknowledge, the parties hereto covenant and agree to the following terms and conditions:

1. The recitals set forth above are true and correct and form a part of this Agreement.
2. The parties hereby agree that the Hangar Lease Agreement shall be terminated effective October 31, 2006 (the "Termination Date").
3. COUNTY shall return LESSEE's security deposit within thirty (30) days of the Termination Date.
4. This Agreement shall become effective upon execution by the parties hereto.

IN WITNESS WHEREOF, the parties have executed this Agreement as of the date first written above.

Witnesses:

Connie Shoffner
Signature

Connie Shoffner
Print Name

[Signature]
Signature

Colleen Hawkins
Print Name

PALM BEACH COUNTY

By: [Signature]
County Administrator or designee

Witnesses:

Beverly Redick
Signature

BEVERLY REDICK
Print Name

Cynthia Vasquez
Signature

Cynthia Vasquez
Print Name

LESSEE:

By: Art Vasquez

Arthur Vasquez

Title: _____

APPROVED AS TO FORM AND
LEGAL SUFFICIENCY:

By: [Signature]
County Attorney

**THIRD AMENDMENT TO TERMINAL BUILDING LEASE AGREEMENT
BETWEEN PALM BEACH COUNTY AND THE GENERAL SERVICES ADMINISTRATION**

THIS THIRD AMENDMENT TO THE TERMINAL BUILDING LEASE AGREEMENT (this "Amendment") is made and entered into this 24TH day of August, 2006, by and between Palm Beach County, a political subdivision of the State of Florida ("County"), and the General Services Administration, an Executive Agency of the United States of America ("Lessee").

WITNESSETH:

WHEREAS, pursuant to the Terminal Building Lease Agreement between County and Lessee dated March 11, 2003 (R-2003-0355), as amended (the "Lease"), Lessee leases 2462.65 square feet of space within the Terminal Building from County in connection with its operations; and

WHEREAS, the Director of the Department of Airports has authority to execute amendments to the Lease to increase the square footage of the Premises on behalf of County pursuant to Article 2.02 of the Lease; and

WHEREAS, Lessee desires to lease an additional 678 square feet of space from County within the Terminal Building, which will cause the Premises to contain a total of 3141 square feet.

NOW, THEREFORE, in consideration of the premises and of the mutual covenants herein contained, and for such other good and valuable consideration, the receipt of which the parties hereby expressly acknowledge, the parties hereto covenant and agree to the following terms and conditions:

1. The foregoing recitals are true and correct and are hereby incorporated herein by reference. Terms not defined herein shall have the meanings ascribed to them in the Lease.

2. The parties agree that, Exhibit "A" to the Lease shall be replaced with the attached Exhibit "A", which is incorporated herein.

3. Article 4.01 of the Lease is hereby deleted in its entirety and the following Article 4.01 is substituted therefor:

4.01 Building Rental. Rental to be paid by Lessee for the use and occupancy of the Premises shall be Fifty Four Dollars and 57/100 (\$54.57) per square foot for the Type 4 space included within the Premises and Seventy Dollars per square foot for Type 2 space included within the Premises, which shall be based upon the square footages identified in Exhibit "A". Rental shall be payable in arrears, without demand, in equal monthly installments by the tenth (10th) day of each month following the month for which payment is due throughout the Term and any Extended Term. Any rental payment due hereunder for a fractional month shall be calculated and paid on a per diem basis [calculated on the basis of a thirty (30) day month]. Rental shall be adjusted pursuant to Article 4.04 below.

4. Article 4.04(A) of the Lease is hereby deleted in its entirety and the following Article 4.04(A) is substituted therefor:

4.04 Adjustment of Rental.

- A. Each October 1st through the Term and any Extended Term, the rental rate applicable to the Premises as set forth in Article 4.01 shall be adjusted in accordance with the rental adjustment provisions of then current Airline-Airport Use and Lease Agreement adopted by resolution of the Board based upon the type of space contained within the Premises, as such agreement may be amended from time to time or any successor resolution or agreement adopted by the Board establishing rental rates for space within the Terminal Building.

5. For the period beginning October 1, 2005, and ending on the effective date of this Amendment, Lessee agrees to pay County, in addition to any other sums due under the Lease, including, but not limited to, all sums due pursuant to Article 4.01 of the Lease, rental in the sum of Fifty Four Dollars and 57/100 (\$54.57) per square foot for the additional 158 square feet of Type 4 space and Seventy Dollars and 16/100 (\$70.16) per square foot for the additional 520 square feet of Type 2 space being added to the Premises by this Amendment, which shall be payable within forty five (45) days of the effective date of this Amendment.

6. Except as modified herein, all terms and conditions of the Lease shall remain in full force and effect.

7. This Amendment shall become effective when signed by both the parties hereto.

IN WITNESS WHEREOF, the parties hereto have caused this Amendment to be signed by the Director of the Department of Airports, pursuant to the authority granted by the Board of County Commissioners, and the General Services Administration an Executive Agency of the United States of America, has caused these presents to be signed in its name by its duly authorized officer, the Contracting Officer acting on behalf of Lessee, the day and year first written above.

WITNESSES

Conrad Shaffer
Signature
Conrad Shaffer
Print Name
[Signature]
Signature
Steve Feltone
Print Name

PALM BEACH COUNTY, FLORIDA
BY ITS DIRECTOR OF AIRPORTS

By: [Signature]
Bruce V. Pelly, Director
Department of Airports

APPROVED AS TO FORM
AND LEGAL SUFFICIENCY

By: [Signature]
County Attorney

LESSEE:
General Services Administration

WITNESSES:

x [Signature]
Signature
x Tarali Peña
Print Name
x [Signature]
Signature
x Michael Ellis
Print Name

By: x [Signature]
Louise Long, Contracting Officer

Exhibit "A"
Premises
520.00 Square Feet
Type Two Space
Third Level – ATO offices
Terminal Building
Palm Beach International Airport

Page 1 of 4
Effective
October 1, 2005

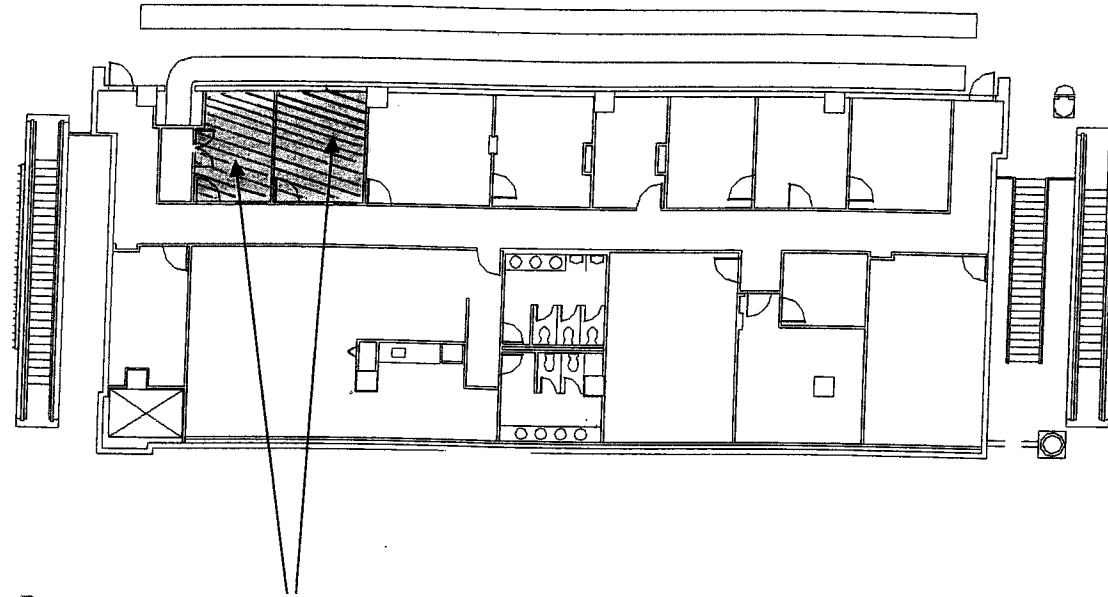

Premises

520 sq. ft.

Exhibit "A"
Premises
2007.65 Square Feet
Type Four Space
First Level - C Concourse
Terminal Building
Palm Beach International Airport

Page 2 of 4
Effective
October 1, 2005

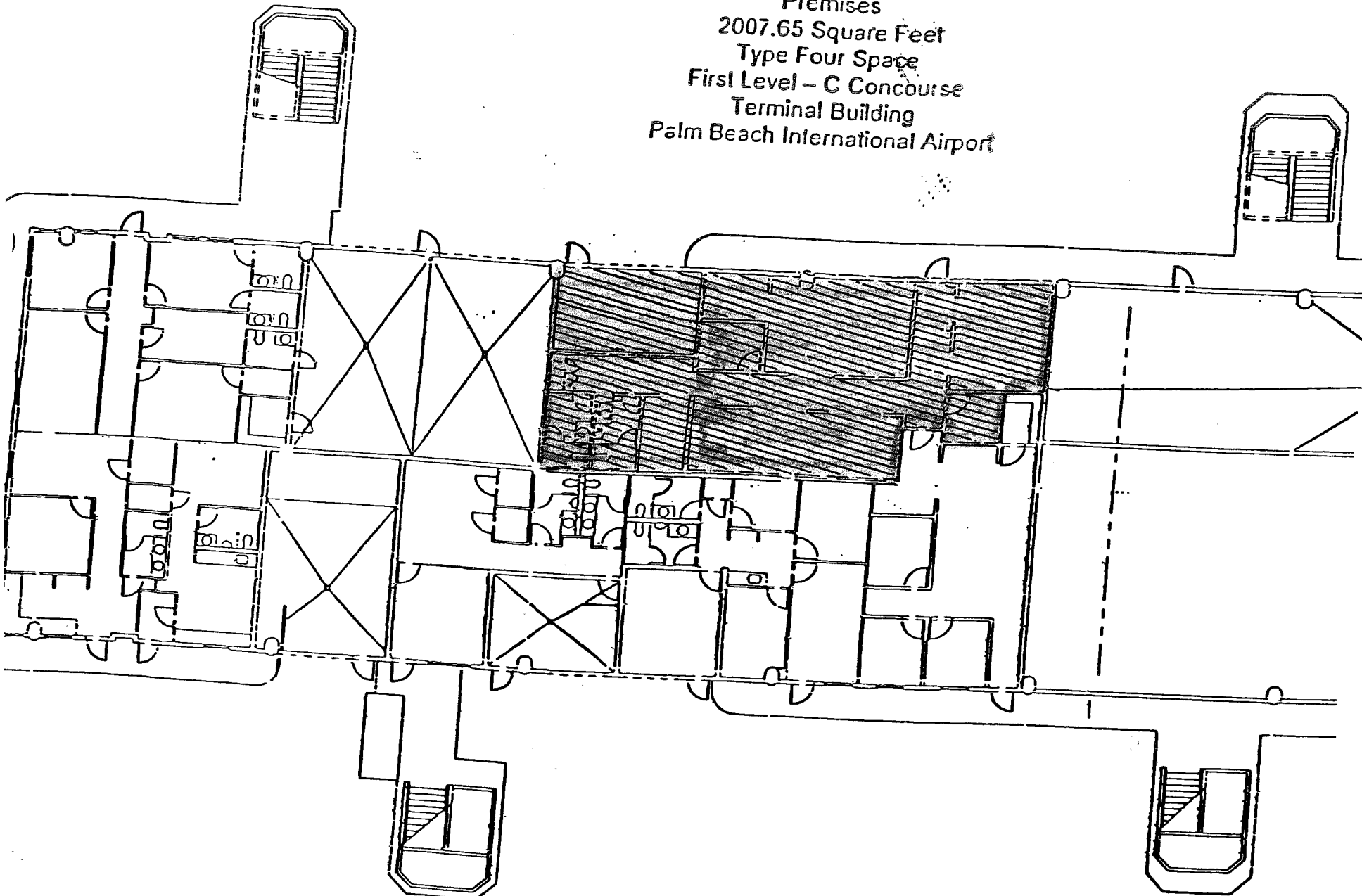

Premises
2,007.65 square feet

Exhibit "A"
Premises
312.00 Square Feet
Type Four Space
Second Level – A/B Check Point
Terminal Building
Palm Beach International Airport

Page 3 of 4
Effective
October 1, 2005

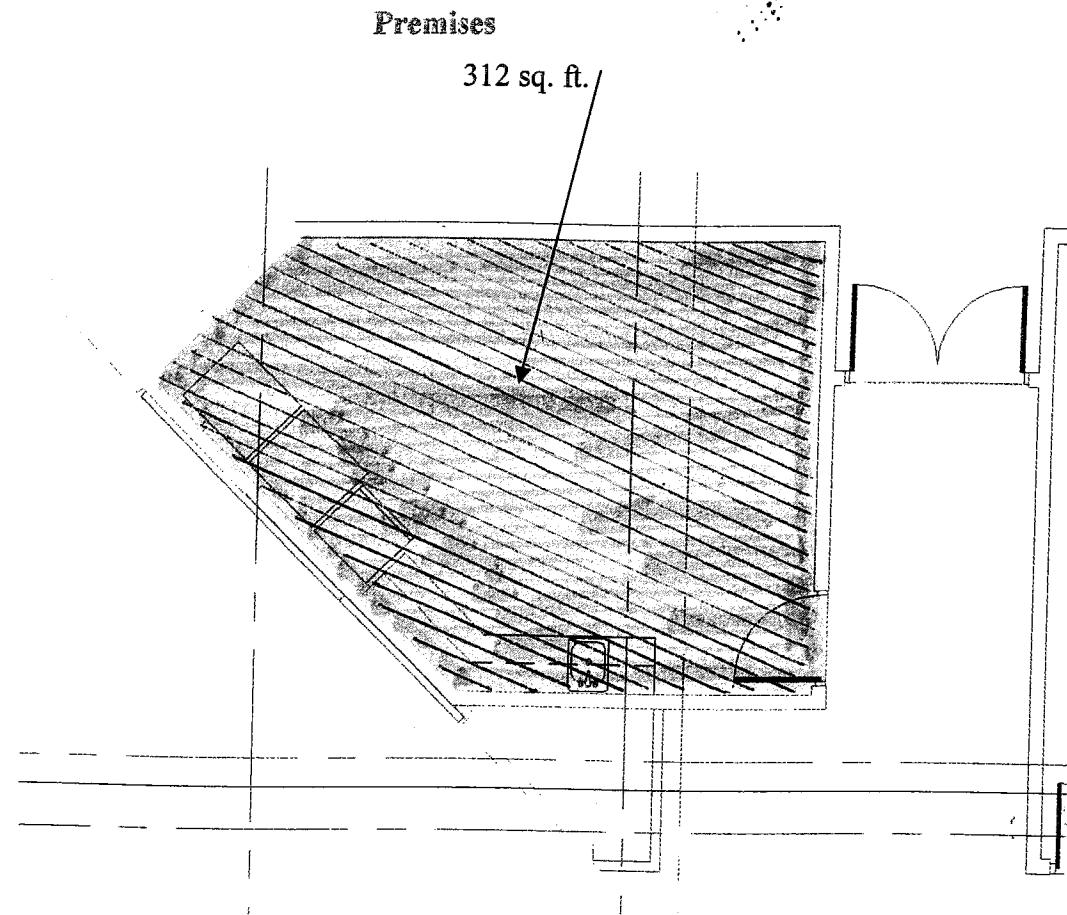
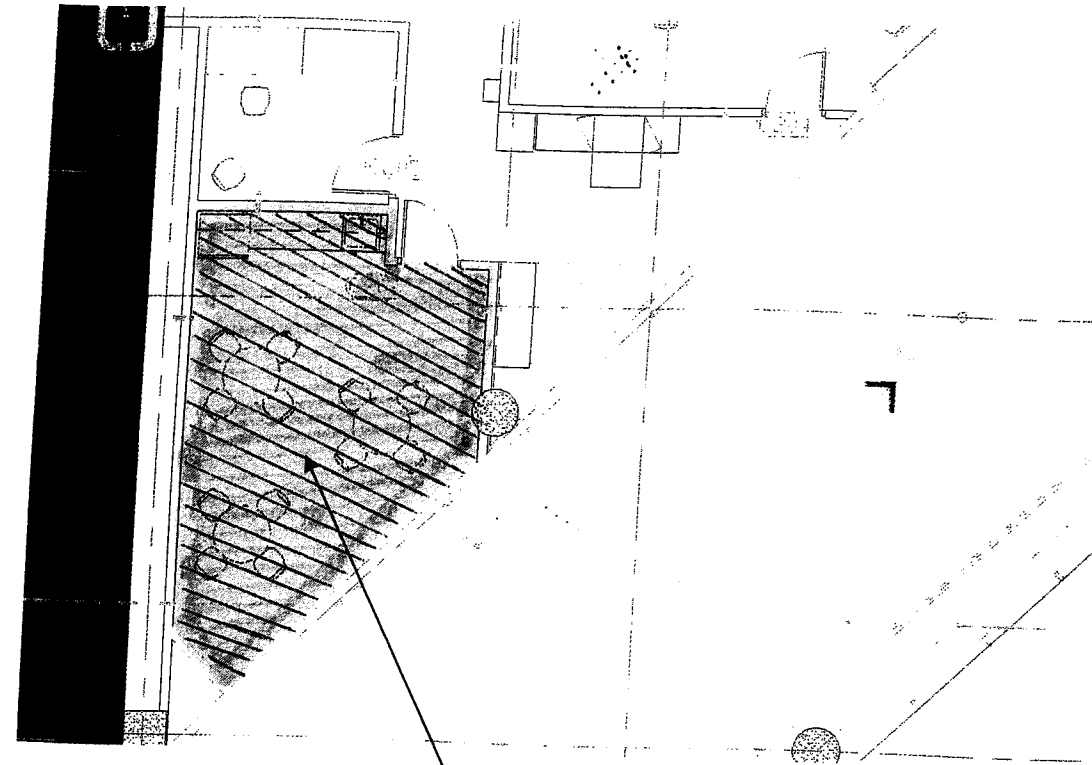

Exhibit "A"
Premises
301.00 Square Feet
Type Four Space
Second Level - C Check Point
Terminal Building
Palm Beach International Airport

Page 4 of 4
Effective
October 1, 2005



Premises
301 sq. ft.

**NORTH COUNTY GENERAL AVIATION AIRPORT
HANGAR LEASE AGREEMENT**

This Lease, is made and entered into this AUG 29 2006 day of _____ 2006, (the "Effective Date") by and between Palm Beach County, a political subdivision of the state of Florida (the "COUNTY"), and Aviair Corporation, whose address is 46 Chestnut Trail, Tequesta, FL. 33469 ("LESSEE").

WITNESSETH

WHEREAS, COUNTY, by and through its Department of Airports (the "Department"), owns and operates the North County General Aviation Airport (the "Airport") located in Palm Beach County, Florida; and

WHEREAS, COUNTY has certain property at the Airport which is available for lease; and

WHEREAS, LESSEE has indicated willingness and demonstrated the ability to lease the Airport property in accordance with the terms and conditions of this Lease.

NOW, THEREFORE, in consideration of the premises and of the mutual covenants herein contained, and for such other good and valuable consideration, the receipt of which the parties hereto expressly acknowledge, the parties hereto covenant and agree to the following terms and conditions.

1. Term. The term of this Lease shall be for a period of one (1) year commencing upon the 1st day of September , 2006 (the "Commencement Date") and terminating on the 31st day of August, 2007. This Lease shall be automatically renewed at one (1) year intervals thereafter; provided, however, either party may elect to not renew this Lease upon providing no less than thirty (30) days advance written notice to the other party prior to the expiration of the then current term.

2. Premises. COUNTY hereby leases to LESSEE and LESSEE hereby rents from COUNTY that certain hangar identified as unit number 16, Building 11720, containing a total of 1,400 square feet, located at the Airport, all as more particularly described on Exhibit "A", dated January 1, 1999, attached hereto and made a part hereof (the "Premises").

3. Rental. LESSEE shall pay COUNTY as the initial annual rental for the Premises, the sum of Six Thousand Three Hundred Dollars (\$6,300.00) , payable in equal monthly installments of Five Hundred and Twenty Five Dollars (\$525.00), plus any applicable taxes as may be required by law. Payment of rental by LESSEE to County shall commence on the Commencement Date. Rental shall be payable in advance, without demand and without any deduction, hold back or set off whatsoever, on or before the first day of each and every month throughout the term of this Lease, as adjusted in accordance with the provisions of Section 5 below. If the Commencement Date occurs on a day other than the first day of a month, LESSEE shall pay rent from the Commencement Date to the first day of the following month on a per diem basis [calculated on the basis of a thirty (30) day month], payable in advance on the Commencement Date. Any rent payment due hereunder for any other fractional month shall likewise be calculated and paid on such a per diem basis. Rental payable for each month during any renewal term shall be the monthly rental in effect for the prior year, as adjusted in accordance with the provisions of Section 5 below. Rental shall be made payable to Palm Beach County Board of Commissioners and shall be mailed or hand delivered to the following address:

Department of Airports
Fiscal Department
846 Palm Beach International Airport
West Palm Beach, FI 33406-1470

COUNTY may, at any time, elect to hire, utilize, or select an agent(s) to administer this Lease and to collect rent payments on behalf of COUNTY and the Department. COUNTY will provide thirty (30) days written notice to LESSEE prior to any change in payment procedure or the payment addresses. COUNTY may offer alternative methods of payment, including, but not limited to, payment by debit card, credit card, or similar method of payment. If LESSEE selects an alternative method of payment, LESSEE agrees to abide by any terms and conditions promulgated by COUNTY in connection with the abovementioned method of payment. Interest at the rate established from time-to-time by the COUNTY (currently set at one and one-half percent [1-1/2%] per month not to exceed eighteen percent (18%) per annum) shall accrue against the delinquent payment(s) from date due until the date payment is received by the Department. Notwithstanding the foregoing, COUNTY shall not be prevented from terminating this Lease for default in the payment of rentals or from enforcing any other provisions contained herein or implied by law.

4. Payment of Taxes. LESSEE shall pay any and all taxes and other costs lawfully assessed against its leasehold interest in the Premises, its improvements and its operations under this Lease. LESSEE shall have the right to contest the amount or validity of any tax or assessment payable by it by appropriate legal proceedings, but this shall not be deemed or construed in any way as relieving, modifying, or extending LESSEE's covenants to pay any such tax or assessment, unless the legal proceedings shall operate to prevent the collection of the tax or assessment. Upon termination of such legal proceedings, LESSEE shall pay the amount of any such tax or assessment, or part thereof, as finally determined in such proceedings, the payment of which may have been deferred during the prosecution thereof, together with any costs, fees, interest, penalties, or other liabilities in connection therewith.

5. Adjustment of Rent. The amount of rentals due hereunder may be adjusted from time-to-time by the COUNTY. In such event, LESSEE shall be provided at least ninety (90) days advance written notice prior to the commencement of any new rental rate. Notwithstanding anything to the contrary contained in this Lease, the rental rate shall be maintained at all times to ensure compliance with the provisions Section 710 (rate covenant) of the Palm Beach County Airport System Revenue Bond Resolution, dated April 3, 1984, as amended, and supplemented (the "Bond Resolution"), which is hereby incorporated by reference and made a part hereof.

6. Security Deposit. LESSEE shall pay to COUNTY, prior to the Commencement Date of this Lease, a refundable security deposit, in the form of a certified or cashier's check, in an amount equal to three (3) months rental due hereunder. The security deposit shall be held by the Department and will be refunded to LESSEE upon termination of this Lease provided that LESSEE is not in default of any of the provisions of this Lease; the Premises are left in good and serviceable condition, to be determined in the sole discretion of the Department; all rentals, fees, and taxes due are paid in full by LESSEE; and LESSEE has returned the Airport access card key to the Department. If there is a rental or fee deficiency or if the Premises require maintenance or repair in order to be returned to serviceable condition, the Department may apply the security deposit, or any part thereof, to the deficiency or to costs incurred by COUNTY, plus any applicable administrative overhead.

7. Additional Rent. Any and all sums of money or charges required to be paid by LESSEE under this Lease, other than the annual rent, shall be considered "Additional Rent," whether or not the same is specifically so designated, and COUNTY shall have the same rights to enforce due and timely payment by LESSEE of all Additional Rent as are available to COUNTY with regard to annual rent.

8. Description of Specific Privileges, Uses and Rights. The County hereby grants to LESSEE, the limited right to use the Premises for the following purposes, and for no other purposes whatsoever, all of which shall be subject to the terms, conditions, and covenants set forth in this Lease:

A. LESSEE shall use the Premises to store aircraft which are owned by or leased to LESSEE and registered with the Department in accordance with the provisions of this Lease (the "Registered Aircraft").

FAA Registration No. N1047H

Make: Piper

Model: Warrior PA-28

LESSEE shall promptly register all aircraft being stored within the Premises with the Department. LESSEE shall not use the Premises for any commercial purpose, including, but not limited to, the sale of products or services of any kind, whether or not such transactions are engaged in for a profit. LESSEE shall not store or park aircraft within the Premises, which are not owned or leased by LESSEE and registered with the Department in accordance with the provisions of this Section.

B. LESSEE may perform preventive maintenance on the Registered Aircraft, of the kind and to the extent permitted by Title 14, Part 43.3 Appendix A, paragraph (C) of the Code of Federal Regulations entitled "Preventive Maintenance", as may be amended from time to time. LESSEE shall not perform repairs or maintenance to its Aircraft on any ramp, apron, taxiway, runway or other public area of the Airport.

C. LESSEE agrees that use of the Premises shall be in accordance with federal, state and local laws and regulations including, but not limited to, the Palm Beach County Airport Rules and Regulations, Resolution No. R-98-220, as amended and as may be amended from time to time.

D. LESSEE's aircraft shall not be parked or positioned in such common use areas so as to block, limit or restrict the use of the ramps, aprons or taxiways by other Airport tenants or users.

E. LESSEE may place within the Premises a small desk, workbench, tool cabinet and necessary small hand tools required for work permitted under Section 8(B) above.

F. LESSEE may store parts and accessories within the Premises for the Registered Aircraft; provided, however, storage of any parts, accessories, hulls, or incomplete aircraft, which are not manufactured for use on, or cannot be readily adapted for use on the Registered Aircraft for the Premises is prohibited.

G. LESSEE may park one (1) operable automobile within the Premises, but only while the Registered Aircraft is in use.

H. LESSEE may install within the Premises one (1) hand-operated winch, and/or one (1) motorized towing vehicle to assist with maneuvering and hanging of aircraft.

I. LESSEE may store not more than five (5) gallons of flammable fluid within the Premises, provided that any such storage shall be limited to NFPA-approved containers, or unopened original cans.

J. LESSEE shall not use the Premises to store furniture, boats, recreational vehicles, hang gliders, ultralights, inoperative or unregistered aircraft (except to the extent permitted under Section 8(F) and (G) above), utility trailers, or any other objects unrelated to the purposes for which the Premises have been leased.

K. LESSEE shall not perform repair service on automobiles or automotive equipment of any kind, other than an authorized motorized towing vehicle, from or at the Premises.

L. LESSEE shall not perform painting, or "doping" operations of any kind within the Premises and shall not install or use compressors for any purpose; provided, however, LESSEE may use non-electric, non-combustible, air pressure tanks used to inflate aircraft landing gear tires within the Premises.

M. LESSEE shall install and maintain an appropriate fire extinguisher within the Premises at all times.

N. Subject to written approval of the Department, LESSEE may be permitted to use approved electrical appliances that have a combined maximum load of 5.0 amps or less. Such electrical appliances shall not be used on a continual basis or while the Registered Aircraft is not within the Premises or while the LESSEE is not actually working within the Premises. It shall be the responsibility of the LESSEE to request and obtain the Department's written approval of the installation and use of approved electrical appliances and failure to do so may result in termination of this Lease or other action deemed appropriate by the Department. In addition to any other remedy or action available to COUNTY, COUNTY shall have, and LESSEE hereby agrees that COUNTY shall have the right to enter onto the Premises and remove therefrom any and all electrical appliances or devices which COUNTY has not approved for installation and use in the Premises. COUNTY shall not be held liable for any such loss or damage suffered by the LESSEE as a result of such action by COUNTY unless such loss or damage results from solely from negligence of COUNTY, its officers, agents, or employees.

O. LESSEE shall not have open flames or weld within the Premises.

P. LESSEE shall keep hangar doors closed when the Registered Aircraft is not being stored within the Premises.

Q. No running water or washing of aircraft shall take place within the Premises, or any other Airport location except the COUNTY approved aircraft wash rack.

9. Description of General Privileges, Uses and Rights. In addition to the specific privileges granted in Section 8 above, COUNTY hereby grants to LESSEE the following general, nonexclusive privileges, uses, and rights on the Airport, all of which shall be subject to the terms, conditions, and covenants set forth in this Lease:

A. The general use, in common with others, of all public Airport facilities and improvements which are now or may hereafter be connected with or appurtenant to the Airport (including airfield access). For purposes of this Lease, "public Airport facilities" shall include all necessary roadways, sidewalks, or other public facilities appurtenant to the Airport, which are not specifically leased to or under the contractual control of others.

B. The right of ingress to and egress from the Premises over and across public roadways serving the Airport. Said right shall be subject to such laws, rules, regulations and orders as now or may hereafter have application at the Airport.

Except as expressly set forth in Sections 9 (A) and (B) above, nothing contained in this Lease shall be construed to grant to LESSEE the right to use any space or area improved or unimproved which is leased to a third party, or which COUNTY has not leased herein.

10. Condition of Premises. LESSEE acknowledges that COUNTY has made no representations or warranties of any nature whatsoever regarding the Premises including, without limitation, the physical and/or environmental condition of the Premises, or any improvements located thereon, or the value of such Premises or improvements, or the suitability of the Premises for LESSEE's intended use thereof.

11. Obligations of COUNTY.

A. Condition of Airport. Except as to the Premises and facilities leased to others by COUNTY, COUNTY shall maintain all public Airport facilities in good and adequate condition for their intended use to the extent required by law.

B. Utilities. COUNTY shall provide at no additional cost to LESSEE electrical power within the Premises for lighting and the operation of electrical appliances as approved by the Department pursuant to Section 8 above, if any.

12. Obligations of LESSEE.

A. Maintenance. LESSEE shall, at its sole cost and expense, maintain the Premises in a clean, safe and presentable condition consistent with good business practice, industry standards, and in accordance with all applicable laws, regulations, and rules of any applicable governmental entity. LESSEE shall repair all damages to the Premises and improvements caused by its employees, patrons, invitees, suppliers of services or furnishers of material, or any other persons whomsoever, and all damages caused by or resulting from or in any way arising out of LESSEE's operations thereon or LESSEE's use of the Premises. LESSEE hereby agrees that it shall abide by the decision of the Department with respect to any and all such maintenance or repair. Upon written notice by the Department to LESSEE, LESSEE shall perform the required maintenance or repair in accordance with the Department's decision. If LESSEE has not made a good faith effort, as determined by the Department, to begin to perform the required maintenance or repair within twenty (20) days after written notice and to diligently pursue the same to completion, COUNTY shall have the right to enter the Premises and perform the necessary maintenance or repair, and LESSEE hereby expressly agrees that it shall fully assume and be liable to COUNTY for payment of any costs incurred by COUNTY, plus a twenty-five percent (25%) administrative overhead. Such maintenance or repair cost, plus the administrative cost, shall be due and payable within thirty (30) days from the date of the Department's billing therefore.

B. Security. LESSEE acknowledges and accepts full responsibility for the security and protection of the Premises and any and all of LESSEE's property placed upon the Premises. LESSEE fully understands that the police security protection provided by COUNTY is limited to that provided to any other business situated in Palm Beach County by the Palm Beach County Sheriff's Office, and expressly acknowledges that any special security measures deemed necessary or desirable for additional protection of the Premises and property thereon, shall be the sole responsibility of LESSEE and shall involve no cost to COUNTY. COUNTY shall have the right to review, change, alter, or revise any security policy or procedure at any time based on the COUNTY's responsibility to operate the Airport in a safe and secure manner.

13. Indemnification. LESSEE agrees to protect, defend, reimburse, indemnify and hold COUNTY, its agents, employees and elected officers and each of them, free and harmless at all times from and against any and all claims, liability, expenses, losses, costs, fines and damages (including attorney fees at trial and appellate levels) and causes of action of every kind and character against, or in which COUNTY is named or joined, arising out of this Lease or LESSEE's use or occupancy of the Premises, including, without limitation, those arising by reason of any damage to property or the environment, or bodily injury (including death) incurred or sustained by any party hereto, or of any party acquiring any interest hereunder, any agent or employee of any party hereto or of any party acquiring an interest hereunder, and any third or other party whomsoever, or any governmental agency, arising out of or incident to or in connection with LESSEE's acts, omissions or operations hereunder, or the performance, non-performance or purported performance of LESSEE or any breach of the terms of this Lease; provided, however, LESSEE shall not be responsible to COUNTY for damages resulting out of body injury (including death) or damages to property which are judicially determined to be solely attributable to the negligence of COUNTY, its respective agents, servants, employees and officers. LESSEE further agrees to hold harmless and indemnify COUNTY for any fines, citations, court judgments, insurance claims, restoration costs or other liability resulting from or in any way arising out of or due to LESSEE's activities or operations or use of the Premises whether or not LESSEE was negligent or even knowledgeable of any events precipitating a claim or judgment arising as a result of any situation involving said activities. This indemnification shall be extended to include all deliverers, suppliers, furnishers of material, or anyone acting for, on behalf of, or at the request of LESSEE. LESSEE recognizes the broad nature of this indemnification and hold-harmless clause, and acknowledges that COUNTY would not have entered into this Lease without the inclusion of such clause, and voluntarily makes this covenant and expressly acknowledges the receipt of Ten Dollars (\$10.00) and such other good and valuable consideration provided by COUNTY in support of this indemnification. The obligations arising under this Section shall survive the expiration or termination of this Lease.

14. Insurance. Without limiting LESSEE's obligation to indemnify COUNTY, as provided herein, LESSEE shall provide, pay for, and maintain in force at all times during the term of this Lease, a policy of Aircraft/General Liability Insurance to protect against bodily injury liability and property damage in an aggregate amount of not less than Five Hundred Thousand Dollars (\$500,000). If LESSEE will be operating vehicles on the Airport, LESSEE shall provide Automobile Liability Insurance coverage with minimum limits of One Hundred Thousand Dollars (\$100,000) per person, Three Hundred Thousand Dollars (\$300,000) per accident for bodily injury, and Fifty Thousand Dollars (\$50,000) per accident for property damage. A

certificate(s) evidencing all required insurance must be provided to COUNTY prior to the Commencement Date of this Lease and renewal certificates must be provided throughout the term of this Lease. Certificate(s) of insurance shall include a minimum thirty (30) day endeavor to notify due to cancellation or non-renewal of coverage. COUNTY shall have the right to review and modify insurance requirements of this Lease from time to time, provided that COUNTY gives LESSEE ninety (90) days prior written notice of any such change.

15. Assignment by LESSEE. LESSEE shall not assign an interest in this Lease, or any part thereof, without the prior written consent of the Department, which consent may be granted or withheld at the Department's sole and absolute discretion for any reason or no reason at all. Any attempted assignment without Department approval shall be null and void. In the event the Department provides such consent, LESSEE shall have the right only to the extent permitted by the Department's consent to assign all or any portion of the Premises, provided that any such assignment shall be limited to only the same purposes as are permitted under this Lease. LESSEE is expressly prohibited from subleasing, mortgaging or otherwise encumbering this Lease, or any part thereof. Any such sublease, mortgage or encumbrance shall be considered null and void and will be considered grounds for termination of this Lease.

16. Assignment by COUNTY. COUNTY may freely assign this Lease at any time without the consent of LESSEE, and COUNTY shall be released from all liability and obligation arising under this Lease upon such assignment. In the event of an assignment by COUNTY, LESSEE agrees that it shall recognize COUNTY's assignee as its new landlord under this Lease upon the effective date of such assignment. LESSEE acknowledges and agrees that this Lease shall be subject and subordinate to any future agreement entered into between COUNTY and its assignee related to the Premises, and shall be given only such effect as will not conflict with nor be inconsistent with terms and conditions of such agreement. LESSEE acknowledges and agrees that COUNTY may transfer any security deposit held by COUNTY pursuant to Section 6 above to COUNTY's assignee.

17. Signs and Improvements. No signs, emblems, or advertising shall be placed or erected on or in the Premises, nor shall LESSEE make any alterations, changes or additions to the Premises.

18. Disclaimer of Liability. COUNTY HEREBY DISCLAIMS, AND LESSEE HEREBY RELEASES COUNTY, FROM ANY AND ALL LIABILITY, WHETHER IN CONTRACT OR TORT (INCLUDING STRICT LIABILITY, NEGLIGENCE AND NUISANCE), FOR ANY LOSS, DAMAGE OR INJURY OF ANY NATURE WHATSOEVER SUSTAINED BY LESSEE, ITS EMPLOYEES, AGENTS OR INVITEES DURING THE TERM OF THIS LEASE OR ANY EXTENSION HEREOF INCLUDING, BUT NOT LIMITED TO, LOSS, DAMAGE OR INJURY TO THE IMPROVEMENTS OR PERSONAL PROPERTY OF LESSEE OR LESSEE'S INVITEES THAT MIGHT BE LOCATED OR STORED ON THE PREMISES, UNLESS SUCH LOSS, DAMAGE OR INJURY IS CAUSED BY COUNTY'S NEGLIGENCE. THE PARTIES HERETO EXPRESSLY AGREE THAT UNDER NO CIRCUMSTANCES SHALL COUNTY BE LIABLE FOR INDIRECT, CONSEQUENTIAL, SPECIAL, OR EXEMPLARY DAMAGES WHETHER IN CONTRACT OR TORT (INCLUDING STRICT LIABILITY, NEGLIGENCE, AND NUISANCE), SUCH AS, BUT NOT LIMITED TO, LOSS OF REVENUE OR ANTICIPATED PROFITS OR ANY OTHER DAMAGE RELATED TO THE LEASING OF THE PREMISES PURSUANT TO THIS LEASE. LESSEE RELEASES COUNTY FROM ANY AND ALL LIABILITY RELATING TO ANY INFORMATION PROVIDED BY COUNTY RELATING TO THIS LEASE. FURTHERMORE, LESSEE ACKNOWLEDGES AND AGREES THAT ITS USE OF ANY SUCH INFORMATION, WHETHER PREPARED OR PROVIDED BY COUNTY OR OTHERWISE, IN DETERMINING WHETHER TO ENTER INTO THIS LEASE WAS AT ITS SOLE RISK. THE FOREGOING DISCLAIMER SHALL NOT BE CONSTRUED TO CONSTITUTE AN AGREEMENT BY LESSEE TO INDEMNIFY THE COUNTY FOR THE COUNTY'S NEGLIGENT, WILLFUL OR INTENTIONAL ACTS.

19. Default. The occurrence of any one or more of the following events shall constitute a material default and breach of this Lease by LESSEE:

- A. The vacating or abandonment of the Premises by LESSEE for a period of more than sixty (60) consecutive, calendar days.
- B. The failure by LESSEE to make payment of rent or any other payment required to be made by LESSEE, as and when due, where such failure shall continue for a period of three (3) days after written notice from the Department to LESSEE.
- C. The failure by LESSEE to observe or perform any of the covenants, conditions or provisions of this Lease to be observed or performed by LESSEE, other than described in paragraph B. above, where such failure shall continue for a period of fifteen (15) days after written notice from the Department; provided, however, that if the nature of LESSEE's default is such that more than fifteen (15) days are reasonably required for its cure, then LESSEE shall not be deemed to be in default if LESSEE has commenced such cure within such fifteen (15) day period and thereafter diligently pursues such cure to completion.
- D. To the extent permitted by law, (i) The making by LESSEE or any guarantor hereof of any general assignment, or general arrangement for the benefit of creditors; (ii) the filing by or against LESSEE of a petition to have LESSEE adjudged a bankrupt or a petition for reorganization or arrangement under any law relating to bankruptcy [unless, in the case of a petition filed against LESSEE, the same is dismissed within sixty (60) days]; (iii) the appointment of a trustee or receiver to take possession of

substantially all of LESSEE's assets located at the Premises or of LESSEE's interest in this Lease, where possession is not restored to LESSEE within thirty (30) days; or (iv) the attachment, execution or other judicial seizure of substantially all of LESSEE's assets located at the Premises or of LESSEE's interest in this Lease, where such seizure is not discharged within thirty (30) days.

- E. The discovery by COUNTY that any information given to COUNTY by LESSEE relating to this Lease was materially false.

20. Remedies. In the event of any such material default or breach by LESSEE, COUNTY may, at any time thereafter, with or without notice or demand and without limiting any other right or remedy which COUNTY may have under the law by reason of such default or breach, elect to exercise any one of the following remedies:

- A. Declare the entire rent for the balance of the Lease term, or any part thereof, due and payable forthwith, and bring an action for the recovery thereof.
- B. Terminate LESSEE's right to possession of the Premises by any lawful means and reenter and retake possession of the Premises for the account of LESSEE, in which case the rent and other sums due hereunder shall be accelerated and due in full and LESSEE shall be liable for the difference between the rent which is stipulated to be paid hereunder plus other sums as described herein and what LESSEE is able to recover from its good faith efforts to relet the Premises, which deficiency shall be paid by LESSEE. Upon such reletting, all rentals received by COUNTY shall be applied, first to the payment of any indebtedness other than rent due under this Lease from LESSEE; second, to the payment of any costs and expenses of such reletting, which shall include all damages incurred by COUNTY due to LESSEE's default including, but not limited to, the cost of recovering possession of the Premises including attorneys' fees, expenses relating to the renovation or alteration of the Premises, and real estate commissions paid by COUNTY relating to the unexpired term of this Lease; third, to the payment of rent due and unpaid hereunder; and the residue, if any, shall be paid to LESSEE.
- C. Treat this Lease as terminated and reenter and retake possession of the Premises for the account of COUNTY, thereby terminating any further liability under this Lease on the part of LESSEE and COUNTY. Notwithstanding the foregoing, COUNTY shall have a cause of action to recover any rent remaining unpaid when COUNTY retakes possession of the Premises for the account of COUNTY.
- D. Stand by and do nothing, holding LESSEE liable for the rent as it comes due.
- E. Pursue any other remedy now or hereafter available to COUNTY under the laws and judicial decisions of the State of Florida.

Notwithstanding anything in this Lease to the contrary, upon the occurrence of a material default or breach of this Lease by LESSEE, COUNTY shall have the right to bring an action for damages. COUNTY further reserves all rights which the laws of the State of Florida confer upon a landlord against a Tenant in default.

21. Termination by LESSEE. LESSEE may terminate this Lease, if LESSEE is not in default of this Lease, by giving COUNTY sixty (60) days' advance written notice to be served as hereinafter provided, upon or after the happening of any one of the following events:

- A. The issuance by any court of competent jurisdiction of an injunction in any way preventing the use of the Airport for Airport purposes or a substantial part of the Premises, which injunction remains in force for a period of at least ninety (90) days.
- B. The default by COUNTY in the performance of any covenant or agreement required to be performed by COUNTY and the failure of COUNTY to remedy such default for a period of ninety (90) days after receipt from LESSEE of written notice to remedy same; provided, however, that no notice of cancellation, as provided herein, shall be of any force or effect if COUNTY shall have remedied the default prior to receipt of LESSEE's notice of termination; or in the event the same cannot be cured within such ninety (90) day period and COUNTY has commenced such cure and thereafter diligently pursues the same until completion.
- C. The lawful assumption by the United States Government or any authorized agency thereof, of the operation, control, or use of the Airport and facilities, or any substantial part or parts thereof, in such a manner as to substantially restrict the operation of LESSEE, for a period of at least ninety (90) days.

In the event of termination as herein provided, the parties shall be relieved of all obligations created hereunder except for those obligations accruing prior to termination of this Lease and those obligations that specifically survive termination of this Lease.

22. Surrender of Premises. LESSEE expressly agrees that it shall immediately surrender the Premises to COUNTY in good and fit condition upon expiration or termination of this Lease, depreciation and wear from ordinary use for the purpose for which the Premises were leased being excepted. All repairs and obligations that LESSEE is responsible for shall be completed by the earliest practical date prior to surrender. In the event LESSEE shall holdover, refuse, or fail to give up the possession of the Premises at the termination of this Lease, LESSEE shall be liable to COUNTY for any and all damages, and in addition thereto, LESSEE shall also be strictly liable to pay to COUNTY during the entire time period of such holdover, double rental, as provided for in section 83.06, Florida Statutes. LESSEE shall remove all of its personal property from the Premises prior to the expiration of this Lease. Any personal property of LESSEE, including, but not limited to aircraft, not removed shall become the property of COUNTY.

23. Inspection. COUNTY, its agents and employees and any applicable Federal, State or local governmental entity having jurisdiction shall have the right to enter the Premises at any time for the purpose of inspecting the Premises for compliance with the provisions of this Lease and/or applicable laws. LESSEE agrees that COUNTY may take such action and to make such repairs or alterations as are, in the sole opinion of the COUNTY, desirable or necessary, and to take such materials into or out of the Premises for the safe and economical accomplishment of said purposes without in any way being deemed guilty of an actual or constructive eviction of the LESSEE.

24. Relationship of the Parties. LESSEE or any successor in interest to this Lease, is and shall be deemed to be an independent contractor and operator responsible to all parties for its respective acts or omissions, and COUNTY shall in no way be responsible therefor.

25. Remedies Cumulative. The rights and remedies of the parties hereto with respect to any of the terms and conditions of this Lease shall be cumulative and not exclusive and shall be in addition to all other rights and remedies of the parties.

26. Notice. Any notice given under the provisions of this Lease shall be in writing and shall be delivered (as elected by the party giving such notice) by hand delivery, courier service, nationally-recognized overnight mail service, or United States certified mail, with return receipt requested. The effective date of any notice shall be the date of delivery of the notice if by personal delivery, courier service, or overnight mail, or if mailed, upon the date which the return receipt is signed or delivery is refused or the notice designated by the postal authorities as non-deliverable, as the case may be. The parties hereby designated the following addresses as the addresses to which notices may be delivered, and delivery to such addresses shall constitute binding notice given to such party:

COUNTY:

Department of Airports
Palm Beach County
Building 846, Palm Beach International Airport
West Palm Beach, Florida 33406-1491

With a copy to:

Palm Beach County Attorney's Office
Chief Deputy County Attorney
301 North Olive Avenue, Suite 601
West Palm Beach, FL 33401

LESSEE:

Bill Shannon
Aviair Corporation
46 Chestnut Trail
Tequesta, FL. 33469
(561) 310-6030

E-mail Address:

Either party may from time to time change the address to which notice under this Lease shall be given such party, upon three (3) days' prior written notice to the other party.

27. Federal Right to Reclaim. In the event a United States governmental agency shall demand and take over the entire facilities of the Airport or the portion thereof wherein the Premises are located, for public purposes for a period in excess of ninety (90) days, either party may terminate this Lease by providing written notice of such termination to the other party and the parties shall thereupon be released and fully discharged from any and all liability hereunder arising after such termination or as a result thereof. This Section shall not act or be construed as a waiver of any rights LESSEE may have against the United States as a result of such taking.

28. Federal Review. LESSEE acknowledges this Lease may be subject to review or inspection by the Federal Aviation Administration to determine satisfactory compliance with Federal law or grant assurances and this Lease shall be in full force and effect and binding upon both parties pending such review or inspection by the Federal Aviation Administration, if applicable; provided, however, that upon such review or inspection all parties hereto agree to modify any of the terms of this Lease which shall be determined by the Federal Aviation Administration to be in violation of existing laws, regulations, grant assurances or other requirements.

29. County Tax Assessment Right. None of the terms, covenants and conditions of this Lease shall in any way be construed as a release or waiver on the part of the COUNTY, as a political subdivision of the State of Florida, or any of the public officials of the County of Palm Beach, of the rights to assess, levy, and collect any ad valorem, non ad valorem, license, personal, intangible, occupation, or other tax which shall be lawfully imposed on the Premises, the business or property of LESSEE.

30. Height Restriction. LESSEE expressly agrees for itself, its successors and assigns, to restrict the height of structures, objects of natural growth and other obstructions on the Premises to such a height so as to comply with Title 14, Part 77 of the Code of Federal Regulations, as amended and as may be amended from time to time.

31. Right of Flight. COUNTY reserves unto itself, its successors and assigns, for the use and benefit of the public, a right of flight for the passage of aircraft in the airspace above the surface of the Premises together with the right to cause in said airspace such noise as may be inherent in the operations of aircraft now known or hereafter used, for navigation of or flight in the said airspace for landing on, taking off from, or operating on the Airport.

32. Operation of Airport. LESSEE expressly agrees for itself, its successors and assigns, to prevent any use of the Premises which would interfere with or adversely affect the operation, maintenance or development of the Airport, or otherwise constitute an Airport hazard.

33. Release. LESSEE acknowledges that noise and/or vibration are inherent to the operation of Airport and hereby releases COUNTY from any and all liability relating to the same.

34. Non-discrimination. LESSEE for itself, its successors in interest and assigns, as a part of the consideration hereof, does hereby covenant and agree (a) that no person on the grounds of race, creed, color, national origin, sex, sexual orientation, religion, marital status, age, or disability shall be excluded from participation in or denied the use of the Premises, (b) that in the construction of any improvements on, over, or under such Premises and the furnishing of services, no person on the grounds of race, creed, color, national origin, sex, sexual orientation, religion, marital status, age, or disability shall be excluded from participation in, denied the benefits of, or otherwise be subjected to discrimination, and (c) that LESSEE shall use the Premises in compliance with all other requirements imposed by or pursuant to Title 49, Code of Federal Regulations, Department of Transportation, Subtitle A, Office of the Secretary, Part 21, Non-discrimination in Federally-Assisted Programs of the Department of Transportation-Effectuation of Title VI of the Civil Rights Act of 1964, and as said regulations may be amended from time to time. In the event of the breach of any of the foregoing non-discrimination covenants, COUNTY shall have the right to terminate this Lease and to reenter and repossess said Premises and the facilities hereon, and hold the same as if said Lease had never been made or issued. This cancellation provision shall not be effective until the procedures of Title 49, Code of Federal Regulations, Part 21, are followed and completed including exercise or expiration of appeal rights.

35. COUNTY not Liable. COUNTY shall not be responsible or liable to LESSEE for any claims for compensation or any losses, damages or injury whatsoever sustained by LESSEE including, without limitation, those resulting from failure of any water supply, heat, air conditioning, electrical current, or sewerage or drainage facility, or caused by natural physical conditions on the Premises, whether on the surface or underground, including stability, moving, shifting, settlement of ground, or displacement of materials by fire, water, windstorm, tornado, hurricane, act of God or state of war, civilian commotion or riot, or any cause beyond the control of COUNTY. All personal property placed on or moved onto the Premises shall be at the sole risk of LESSEE. COUNTY shall not be liable for any damage or loss of said personal property.

36. Compliance with Laws. Notwithstanding anything to the contrary herein, LESSEE shall not use or permit the use of the Premises or the Airport for any illegal or improper purpose or for any purpose which would invalidate any policies of insurance, now existing or hereafter written on the Premises or the Airport for COUNTY or LESSEE.

37. Waiver. The failure of COUNTY to insist on a strict performance of any of the agreements, terms, covenants and conditions hereof shall not be deemed a waiver of any rights or remedies that COUNTY may have for any subsequent breach, event of default, or nonperformance, and COUNTY's right to insist on strict performance of this Lease shall not be affected by any previous waiver or course of dealing.

38. Subordination to Bond Resolution. This Lease and all rights granted to LESSEE hereunder are expressly subordinated and subject to the lien and provisions of the pledge, transfer, hypothecation or assignment made by COUNTY in the Bond Resolution, and COUNTY and LESSEE agree that to the extent permitted by authorizing legislation, the holders of the Bonds or their designated representatives shall exercise any and all rights of COUNTY hereunder to the extent such possession, enjoyment and exercise are necessary to insure compliance by LESSEE and COUNTY with the terms and provisions of this Lease and Bond Resolution.

39. Subordination to Federal Agreements. This Lease shall be subject and subordinate to all the terms and conditions of any instrument and documents under which COUNTY acquired the land or improvements thereon, of which the Premises are a part, and shall be given only such effect as will not conflict with nor be inconsistent with such terms and conditions. LESSEE understands and agrees that this Lease shall be subordinate to the provisions of any existing or future agreement between COUNTY and the United States of America, or any of its agencies, relative to the operation or maintenance of the Airport, the

execution of which has been or may be required as a condition precedent to the expenditure of federal funds for the development of the Airport.

40. Exclusive Rights. Notwithstanding anything contained in this Lease to the contrary, it is expressly understood and agreed that the rights granted under this Lease are nonexclusive, other than the exclusive right of use of the Premises, and that COUNTY may grant similar privileges to another lessee or other lessees on other parts of the Airport.

41. Public Entity Crimes. As provided in sections 287.132-133, Florida Statutes, as may be amended from time to time, by entering into this Lease or performing any work in furtherance hereof, LESSEE certifies that it, its affiliates, suppliers, subcontractors and consultants who will perform hereunder, have not been placed on the convicted vendor list maintained by the State of Florida Department of Management Services within the thirty-six (36) months immediately preceding the effective date hereof. This notice is required by section 287.133(3)(a), Florida Statutes.

42. Governmental Authority. Nothing in this Lease shall be construed to waive or limit COUNTY's governmental authority as a political subdivision of the State of Florida to regulate LESSEE or its operations.

43. Rights Reserved to the COUNTY. All rights not specifically granted LESSEE by this Lease are reserved to the COUNTY.

44. Invalidity of Clauses. The invalidity of any portion, article, paragraph, provision, clause or any portion thereof of this Lease shall have no effect upon the validity of any other part or portion hereof.

45. Paragraph Headings. The heading of the various articles and sections of this Lease are for convenience and ease of reference only, and shall not be construed to define, limit, augment or describe the scope, context or intent of this Lease or any part or parts of this Lease.

46. No Recording. Neither this Lease, nor any memorandum or short form hereof, shall be recorded in the Public Records of Palm Beach County, Florida.

47. Binding Effect. The terms, conditions and covenants of this Lease shall inure to the benefit of and be binding upon the parties hereto and their successors and assigns, if any. This provision shall not constitute a waiver of any conditions against assignment or subletting.

48. Performance. The parties expressly agree that time is of the essence in this Lease and the failure by LESSEE to complete performance within the time specified, or within a reasonable time if no time is specified herein, shall, at the option of COUNTY, in addition to any other rights or remedies, relieve COUNTY of any obligation to accept such performance without liability.

49. No Broker. LESSEE warrants to COUNTY that no real estate broker or agent has been used or consulted in connection with the transaction contemplated by this Lease and agrees to indemnify and hold COUNTY harmless from all loss, cost, damage or expense (including reasonable attorneys' fees) incurred by COUNTY as a result of any claim arising out of the acts of LESSEE (or others on its behalf) for a commission, finder's fee or similar compensation made by any broker or agent who claims to have dealt with LESSEE.

50. Excusable Delay. Any party in performing under this Lease shall use reasonable efforts to remedy the cause or causes of an excusable delay. Excusable delays are those delays due to force majeure, acts of God, fire, flood, earthquake, explosion, riot, sabotage, windstorm, or labor dispute, and shall toll the time to perform under this Lease.

51. Incorporation by References. Exhibits attached hereto and referenced herein shall be deemed to be incorporated in this Lease by such reference.

52. Venue and Governing Law. To the extent allowed by law, the venue for any action arising from this Lease shall be in Palm Beach County, Florida. This Lease shall be governed by and in accordance with the laws of the State of Florida.

53. Negotiated Agreement. The parties agree that they have had meaningful discussion and/or negotiation of the provisions, terms and conditions contained in this Lease. Therefore, doubtful or ambiguous provisions, of any, contained in this Lease shall not be construed against the party who physically prepared this Lease.

54. Entirety of Agreement. The parties agree that this Lease sets forth the entire agreement between the parties, and there are no promises or understandings other than those stated herein. None of the provisions, terms and conditions contained in this Lease may be added to, modified, superseded or otherwise altered except by written instrument executed by the parties hereto.

55. Radon. Radon is a naturally occurring radioactive gas that, when it has accumulated in a building in sufficient quantities, may present health risks to persons who are exposed to it over time. Levels of radon that exceed Federal and State guidelines have been found in buildings in Florida. Additional information regarding radon and radon testing may be obtained from COUNTY's public health unit.

IN WITNESS WHEREOF, the parties have executed this Lease as of the date first written above.

Witnesses:

Connie Shoffner
Signature

Connie Shoffner
Print Name

[Signature]
Signature

Carleen Hawkins
Print Name

Witnesses:

[Signature]
Signature

Marie S. Wicks
Print Name

[Signature]
Signature

Brenda L. Hinkson
Print Name

APPROVED AS TO FORM AND
LEGAL SUFFICIENCY:

By: Rhonda Bube
County Attorney

PALM BEACH COUNTY
BY ITS DIRECTOR OF AIRPORTS

By: [Signature]
Director

LESSEE: AVIAR CORPORATION

By: William E. Shannon as Pres

Joseph Reilly William E. SHANNON, PRES
Print Name

By: _____

Print Name

EXISTING TAXILANE "C"

EXISTING TAXILANE "D"

EXISTING TAXILANE "C"

EXISTING TAXILANE "B"

EXISTING TAXILANE "A"

EXISTING TAXILANE "F"

11750

11740

11730

11720

LESSEE

HANGAR 11720-16

Bill Shannon
Aviair Corporation
46 Chestnut Trail
Tequesta, FL. 33469
(561) 310-6030



NCA HANGAR LEASE - EXHIBIT "A"

**NORTH COUNTY GENERAL AVIATION AIRPORT
HANGAR LEASE AGREEMENT**

This Lease, is made and entered into this SEP 18 2006 day of _____ 2006, (the "Effective Date") by and between Palm Beach County, a political subdivision of the state of Florida (the "COUNTY"), and Joseph Masessa, whose address is 35 Green Pond Road, Rockaway, NJ. 07866 ("LESSEE").

WITNESSETH

WHEREAS, COUNTY, by and through its Department of Airports (the "Department"), owns and operates the North County General Aviation Airport (the "Airport") located in Palm Beach County, Florida; and

WHEREAS, COUNTY has certain property at the Airport which is available for lease; and

WHEREAS, LESSEE has indicated willingness and demonstrated the ability to lease the Airport property in accordance with the terms and conditions of this Lease.

NOW, THEREFORE, in consideration of the premises and of the mutual covenants herein contained, and for such other good and valuable consideration, the receipt of which the parties hereto expressly acknowledge, the parties hereto covenant and agree to the following terms and conditions.

1. Term. The term of this Lease shall be for a period of one (1) year commencing upon the 1st day of August, 2006 (the "Commencement Date") and terminating on the 31st day of July, 2007. This Lease shall be automatically renewed at one (1) year intervals thereafter; provided, however, either party may elect to not renew this Lease upon providing no less than thirty (30) days advance written notice to the other party prior to the expiration of the then current term.

2. Premises. COUNTY hereby leases to LESSEE and LESSEE hereby rents from COUNTY that certain hangar identified as unit number 7, Building 11720, containing a total of 1,399 square feet, located at the Airport, all as more particularly described on Exhibit "A", dated January 1, 1999, attached hereto and made a part hereof (the "Premises").

3. Rental. LESSEE shall pay COUNTY as the initial annual rental for the Premises, the sum of Six Thousand Three Hundred Dollars (\$6,300.00), payable in equal monthly installments of Five Hundred and Twenty Five Dollars (\$525.00), plus any applicable taxes as may be required by law. Payment of rental by LESSEE to County shall commence on the Commencement Date. Rental shall be payable in advance, without demand and without any deduction, hold back or set off whatsoever, on or before the first day of each and every month throughout the term of this Lease, as adjusted in accordance with the provisions of Section 5 below. If the Commencement Date occurs on a day other than the first day of a month, LESSEE shall pay rent from the Commencement Date to the first day of the following month on a per diem basis [calculated on the basis of a thirty (30) day month], payable in advance on the Commencement Date. Any rent payment due hereunder for any other fractional month shall likewise be calculated and paid on such a per diem basis. Rental payable for each month during any renewal term shall be the monthly rental in effect for the prior year, as adjusted in accordance with the provisions of Section 5 below. Rental shall be made payable to Palm Beach County Board of Commissioners and shall be mailed or hand delivered to the following address:

Department of Airports
Fiscal Department
846 Palm Beach International Airport
West Palm Beach, FI 33406-1470

COUNTY may, at any time, elect to hire, utilize, or select an agent(s) to administer this Lease and to collect rent payments on behalf of COUNTY and the Department. COUNTY will provide thirty (30) days written notice to LESSEE prior to any change in payment procedure or the payment addresses. COUNTY may offer alternative methods of payment, including, but not limited to, payment by debit card, credit card, or similar method of payment. If LESSEE selects an alternative method of payment, LESSEE agrees to abide by any terms and conditions promulgated by COUNTY in connection with the abovementioned method of payment. Interest at the rate established from time-to-time by the COUNTY (currently set at one and one-half percent [1-1/2%] per month not to exceed eighteen percent (18%) per annum) shall accrue against the delinquent payment(s) from date due until the date payment is received by the Department. Notwithstanding the foregoing, COUNTY shall not be prevented from terminating this Lease for default in the payment of rentals or from enforcing any other provisions contained herein or implied by law.

4. Payment of Taxes. LESSEE shall pay any and all taxes and other costs lawfully assessed against its leasehold interest in the Premises, its improvements and its operations under this Lease. LESSEE shall have the right to contest the amount or validity of any tax or assessment payable by it by appropriate legal proceedings, but this shall not be deemed or construed in any way as relieving, modifying, or extending LESSEE's covenants to pay any such tax or assessment, unless the legal proceedings shall operate to prevent the collection of the tax or assessment. Upon termination of such legal proceedings, LESSEE shall pay the amount of any such

tax or assessment, or part thereof, as finally determined in such proceedings, the payment of which may have been deferred during the prosecution thereof, together with any costs, fees, interest, penalties, or other liabilities in connection therewith.

5. Adjustment of Rent. The amount of rentals due hereunder may be adjusted from time-to-time by the COUNTY. In such event, LESSEE shall be provided at least ninety (90) days advance written notice prior to the commencement of any new rental rate. Notwithstanding anything to the contrary contained in this Lease, the rental rate shall be maintained at all times to ensure compliance with the provisions Section 710 (rate covenant) of the Palm Beach County Airport System Revenue Bond Resolution, dated April 3, 1984, as amended, and supplemented (the "Bond Resolution"), which is hereby incorporated by reference and made a part hereof.

6. Security Deposit. LESSEE shall pay to COUNTY, prior to the Commencement Date of this Lease, a refundable security deposit, in the form of a certified or cashier's check, in an amount equal to three (3) months rental due hereunder. The security deposit shall be held by the Department and will be refunded to LESSEE upon termination of this Lease provided that LESSEE is not in default of any of the provisions of this Lease; the Premises are left in good and serviceable condition, to be determined in the sole discretion of the Department; all rentals, fees, and taxes due are paid in full by LESSEE; and LESSEE has returned the Airport access card key to the Department. If there is a rental or fee deficiency or if the Premises require maintenance or repair in order to be returned to serviceable condition, the Department may apply the security deposit, or any part thereof, to the deficiency or to costs incurred by COUNTY, plus any applicable administrative overhead.

7. Additional Rent. Any and all sums of money or charges required to be paid by LESSEE under this Lease, other than the annual rent, shall be considered "Additional Rent," whether or not the same is specifically so designated, and COUNTY shall have the same rights to enforce due and timely payment by LESSEE of all Additional Rent as are available to COUNTY with regard to annual rent.

8. Description of Specific Privileges, Uses and Rights. The County hereby grants to LESSEE, the limited right to use the Premises for the following purposes, and for no other purposes whatsoever, all of which shall be subject to the terms, conditions, and covenants set forth in this Lease:

A. LESSEE shall use the Premises to store aircraft which are owned by or leased to LESSEE and registered with the Department in accordance with the provisions of this Lease (the "Registered Aircraft").

FAA Registration No. N 888CV

Make: Piper

Model: Cheyenne

LESSEE shall promptly register all aircraft being stored within the Premises with the Department. LESSEE shall not use the Premises for any commercial purpose, including, but not limited to, the sale of products or services of any kind, whether or not such transactions are engaged in for a profit. LESSEE shall not store or park aircraft within the Premises, which are not owned or leased by LESSEE and registered with the Department in accordance with the provisions of this Section.

B. LESSEE may perform preventive maintenance on the Registered Aircraft, of the kind and to the extent permitted by Title 14, Part 43.3 Appendix A, paragraph (C) of the Code of Federal Regulations entitled "Preventive Maintenance", as may be amended from time to time. LESSEE shall not perform repairs or maintenance to its Aircraft on any ramp, apron, taxiway, runway or other public area of the Airport.

C. LESSEE agrees that use of the Premises shall be in accordance with federal, state and local laws and regulations including, but not limited to, the Palm Beach County Airport Rules and Regulations, Resolution No. R-98-220, as amended and as may be amended from time to time.

D. LESSEE's aircraft shall not be parked or positioned in such common use areas so as to block, limit or restrict the use of the ramps, aprons or taxiways by other Airport tenants or users.

E. LESSEE may place within the Premises a small desk, workbench, tool cabinet and necessary small hand tools required for work permitted under Section 8(B) above.

F. LESSEE may store parts and accessories within the Premises for the Registered Aircraft; provided, however, storage of any parts, accessories, hulls, or incomplete aircraft, which are not manufactured for use on, or cannot be readily adapted for use on the Registered Aircraft for the Premises is prohibited.

G. LESSEE may park one (1) operable automobile within the Premises, but only while the Registered Aircraft is in use.

H. LESSEE may install within the Premises one (1) hand-operated winch, and/or one (1) motorized towing vehicle to assist with maneuvering and hanging of aircraft.

I. LESSEE may store not more than five (5) gallons of flammable fluid within the Premises, provided that any such storage shall be limited to NFPA-approved containers, or unopened original cans.

J. LESSEE shall not use the Premises to store furniture, boats, recreational vehicles, hang gliders, ultralights, inoperative or unregistered aircraft (except to the extent permitted under Section 8(F) and (G) above), utility trailers, or any other objects unrelated to the purposes for which the Premises have been leased.

K. LESSEE shall not perform repair service on automobiles or automotive equipment of any kind, other than an authorized motorized towing vehicle, from or at the Premises.

L. LESSEE shall not perform painting, or "doping" operations of any kind within the Premises and shall not install or use compressors for any purpose; provided, however, LESSEE may use non-electric, non-combustible, air pressure tanks used to inflate aircraft landing gear tires within the Premises.

M. LESSEE shall install and maintain an appropriate fire extinguisher within the Premises at all times.

N. Subject to written approval of the Department, LESSEE may be permitted to use approved electrical appliances that have a combined maximum load of 5.0 amps or less. Such electrical appliances shall not be used on a continual basis or while the Registered Aircraft is not within the Premises or while the LESSEE is not actually working within the Premises. It shall be the responsibility of the LESSEE to request and obtain the Department's written approval of the installation and use of approved electrical appliances and failure to do so may result in termination of this Lease or other action deemed appropriate by the Department. In addition to any other remedy or action available to COUNTY, COUNTY shall have, and LESSEE hereby agrees that COUNTY shall have the right to enter onto the Premises and remove therefrom any and all electrical appliances or devices which COUNTY has not approved for installation and use in the Premises. COUNTY shall not be held liable for any such loss or damage suffered by the LESSEE as a result of such action by COUNTY unless such loss or damage results from solely from negligence of COUNTY, its officers, agents, or employees.

O. LESSEE shall not have open flames or weld within the Premises.

P. LESSEE shall keep hangar doors closed when the Registered Aircraft is not being stored within the Premises.

Q. No running water or washing of aircraft shall take place within the Premises, or any other Airport location except the COUNTY approved aircraft wash rack.

9. Description of General Privileges, Uses and Rights. In addition to the specific privileges granted in Section 8 above, COUNTY hereby grants to LESSEE the following general, nonexclusive privileges, uses, and rights on the Airport, all of which shall be subject to the terms, conditions, and covenants set forth in this Lease:

A. The general use, in common with others, of all public Airport facilities and improvements which are now or may hereafter be connected with or appurtenant to the Airport (including airfield access). For purposes of this Lease, "public Airport facilities" shall include all necessary roadways, sidewalks, or other public facilities appurtenant to the Airport, which are not specifically leased to or under the contractual control of others.

B. The right of ingress to and egress from the Premises over and across public roadways serving the Airport. Said right shall be subject to such laws, rules, regulations and orders as now or may hereafter have application at the Airport.

Except as expressly set forth in Sections 9 (A) and (B) above, nothing contained in this Lease shall be construed to grant to LESSEE the right to use any space or area improved or unimproved which is leased to a third party, or which COUNTY has not leased herein.

10. Condition of Premises. LESSEE acknowledges that COUNTY has made no representations or warranties of any nature whatsoever regarding the Premises including, without limitation, the physical and/or environmental condition of the Premises, or any improvements located thereon, or the value of such Premises or improvements, or the suitability of the Premises for LESSEE's intended use thereof.

11. Obligations of COUNTY.

A. Condition of Airport. Except as to the Premises and facilities leased to others by COUNTY, COUNTY shall maintain all public Airport facilities in good and adequate condition for their intended use to the extent required by law.

B. Utilities. COUNTY shall provide at no additional cost to LESSEE electrical power within the Premises for lighting and the operation of electrical appliances as approved by the Department pursuant to Section 8 above, if any.

12. Obligations of LESSEE.

A. Maintenance. LESSEE shall, at its sole cost and expense, maintain the Premises in a clean, safe and presentable condition consistent with good business practice, industry standards, and in accordance with all applicable laws, regulations, and rules of any applicable governmental entity. LESSEE shall repair all damages to the Premises and improvements caused by its employees, patrons, invitees, suppliers of services or furnishers of material, or any other persons whomsoever, and all damages caused by or resulting from or in any way arising out of LESSEE's operations thereon or LESSEE's use of the Premises. LESSEE hereby agrees that it shall abide by the decision of the Department with respect to any and all such maintenance or repair. Upon written notice by the Department to LESSEE, LESSEE shall perform the required maintenance or repair in accordance with the Department's decision. If LESSEE has not made a good faith effort, as determined by the Department, to begin to perform the required maintenance or repair within twenty (20) days after written notice and to diligently pursue the same to completion, COUNTY shall have the right to enter the Premises and perform the necessary maintenance or repair, and LESSEE hereby expressly agrees that it shall fully assume and be liable to COUNTY for payment of any costs incurred by COUNTY, plus a twenty-five percent (25%) administrative overhead. Such maintenance or repair cost, plus the administrative cost, shall be due and payable within thirty (30) days from the date of the Department's billing therefore.

B. Security. LESSEE acknowledges and accepts full responsibility for the security and protection of the Premises and any and all of LESSEE's property placed upon the Premises. LESSEE fully understands that the police security protection provided by COUNTY is limited to that provided to any other business situated in Palm Beach County by the Palm Beach County Sheriff's Office, and expressly acknowledges that any special security measures deemed necessary or desirable for additional protection of the Premises and property thereon, shall be the sole responsibility of LESSEE and shall involve no cost to COUNTY. COUNTY shall have the right to review, change, alter, or revise any security policy or procedure at any time based on the COUNTY's responsibility to operate the Airport in a safe and secure manner.

13. Indemnification. LESSEE agrees to protect, defend, reimburse, indemnify and hold COUNTY, its agents, employees and elected officers and each of them, free and harmless at all times from and against any and all claims, liability, expenses, losses, costs, fines and damages (including attorney fees at trial and appellate levels) and causes of action of every kind and character against, or in which COUNTY is named or joined, arising out of this Lease or LESSEE's use or occupancy of the Premises, including, without limitation, those arising by reason of any damage to property or the environment, or bodily injury (including death) incurred or sustained by any party hereto, or of any party acquiring any interest hereunder, any agent or employee of any party hereto or of any party acquiring an interest hereunder, and any third or other party whomsoever, or any governmental agency, arising out of or incident to or in connection with LESSEE's acts, omissions or operations hereunder, or the performance, non-performance or purported performance of LESSEE or any breach of the terms of this Lease; provided, however, LESSEE shall not be responsible to COUNTY for damages resulting out of body injury (including death) or damages to property which are judicially determined to be solely attributable to the negligence of COUNTY, its respective agents, servants, employees and officers. LESSEE further agrees to hold harmless and indemnify COUNTY for any fines, citations, court judgments, insurance claims, restoration costs or other liability resulting from or in any way arising out of or due to LESSEE's activities or operations or use of the Premises whether or not LESSEE was negligent or even knowledgeable of any events precipitating a claim or judgment arising as a result of any situation involving said activities. This indemnification shall be extended to include all deliverers, suppliers, furnishers of material, or anyone acting for, on behalf of, or at the request of LESSEE. LESSEE recognizes the broad nature of this indemnification and hold-harmless clause, and acknowledges that COUNTY would not have entered into this Lease without the inclusion of such clause, and voluntarily makes this covenant and expressly acknowledges the receipt of Ten Dollars (\$10.00) and such other good and valuable consideration provided by COUNTY in support of this indemnification. The obligations arising under this Section shall survive the expiration or termination of this Lease.

14. Insurance. Without limiting LESSEE's obligation to indemnify COUNTY, as provided herein, LESSEE shall provide, pay for, and maintain in force at all times during the term of this Lease, a policy of Aircraft/General Liability Insurance to protect against bodily injury liability and property damage in an aggregate amount of not less than Five Hundred Thousand Dollars (\$500,000). If LESSEE will be operating vehicles on the Airport, LESSEE shall provide Automobile Liability Insurance coverage with minimum limits of One Hundred Thousand Dollars (\$100,000) per person, Three Hundred Thousand Dollars (\$300,000) per accident for bodily injury, and Fifty Thousand Dollars (\$50,000) per accident for property damage. A

certificate(s) evidencing all required insurance must be provided to COUNTY prior to the Commencement Date of this Lease and renewal certificates must be provided throughout the term of this Lease. Certificate(s) of insurance shall include a minimum thirty (30) day endeavor to notify due to cancellation or non-renewal of coverage. COUNTY shall have the right to review and modify insurance requirements of this Lease from time to time, provided that COUNTY gives LESSEE ninety (90) days prior written notice of any such change.

15. Assignment by LESSEE. LESSEE shall not assign an interest in this Lease, or any part thereof, without the prior written consent of the Department, which consent may be granted or withheld at the Department's sole and absolute discretion for any reason or no reason at all. Any attempted assignment without Department approval shall be null and void. In the event the Department provides such consent, LESSEE shall have the right only to the extent permitted by the Department's consent to assign all or any portion of the Premises, provided that any such assignment shall be limited to only the same purposes as are permitted under this Lease. LESSEE is expressly prohibited from subleasing, mortgaging or otherwise encumbering this Lease, or any part thereof. Any such sublease, mortgage or encumbrance shall be considered null and void and will be considered grounds for termination of this Lease.

16. Assignment by COUNTY. COUNTY may freely assign this Lease at any time without the consent of LESSEE, and COUNTY shall be released from all liability and obligation arising under this Lease upon such assignment. In the event of an assignment by COUNTY, LESSEE agrees that it shall recognize COUNTY's assignee as its new landlord under this Lease upon the effective date of such assignment. LESSEE acknowledges and agrees that this Lease shall be subject and subordinate to any future agreement entered into between COUNTY and its assignee related to the Premises, and shall be given only such effect as will not conflict with nor be inconsistent with terms and conditions of such agreement. LESSEE acknowledges and agrees that COUNTY may transfer any security deposit held by COUNTY pursuant to Section 6 above to COUNTY's assignee.

17. Signs and Improvements. No signs, emblems, or advertising shall be placed or erected on or in the Premises, nor shall LESSEE make any alterations, changes or additions to the Premises.

18. Disclaimer of Liability. COUNTY HEREBY DISCLAIMS, AND LESSEE HEREBY RELEASES COUNTY, FROM ANY AND ALL LIABILITY, WHETHER IN CONTRACT OR TORT (INCLUDING STRICT LIABILITY, NEGLIGENCE AND NUISANCE), FOR ANY LOSS, DAMAGE OR INJURY OF ANY NATURE WHATSOEVER SUSTAINED BY LESSEE, ITS EMPLOYEES, AGENTS OR INVITEES DURING THE TERM OF THIS LEASE OR ANY EXTENSION HEREOF INCLUDING, BUT NOT LIMITED TO, LOSS, DAMAGE OR INJURY TO THE IMPROVEMENTS OR PERSONAL PROPERTY OF LESSEE OR LESSEE'S INVITEES THAT MIGHT BE LOCATED OR STORED ON THE PREMISES, UNLESS SUCH LOSS, DAMAGE OR INJURY IS CAUSED BY COUNTY'S NEGLIGENCE. THE PARTIES HERETO EXPRESSLY AGREE THAT UNDER NO CIRCUMSTANCES SHALL COUNTY BE LIABLE FOR INDIRECT, CONSEQUENTIAL, SPECIAL, OR EXEMPLARY DAMAGES WHETHER IN CONTRACT OR TORT (INCLUDING STRICT LIABILITY, NEGLIGENCE, AND NUISANCE), SUCH AS, BUT NOT LIMITED TO, LOSS OF REVENUE OR ANTICIPATED PROFITS OR ANY OTHER DAMAGE RELATED TO THE LEASING OF THE PREMISES PURSUANT TO THIS LEASE. LESSEE RELEASES COUNTY FROM ANY AND ALL LIABILITY RELATING TO ANY INFORMATION PROVIDED BY COUNTY RELATING TO THIS LEASE. FURTHERMORE, LESSEE ACKNOWLEDGES AND AGREES THAT ITS USE OF ANY SUCH INFORMATION, WHETHER PREPARED OR PROVIDED BY COUNTY OR OTHERWISE, IN DETERMINING WHETHER TO ENTER INTO THIS LEASE WAS AT ITS SOLE RISK. THE FOREGOING DISCLAIMER SHALL NOT BE CONSTRUED TO CONSTITUTE AN AGREEMENT BY LESSEE TO INDEMNIFY THE COUNTY FOR THE COUNTY'S NEGLIGENT, WILLFUL OR INTENTIONAL ACTS.

19. Default. The occurrence of any one or more of the following events shall constitute a material default and breach of this Lease by LESSEE:

- A. The vacating or abandonment of the Premises by LESSEE for a period of more than sixty (60) consecutive, calendar days.
- B. The failure by LESSEE to make payment of rent or any other payment required to be made by LESSEE, as and when due, where such failure shall continue for a period of three (3) days after written notice from the Department to LESSEE.
- C. The failure by LESSEE to observe or perform any of the covenants, conditions or provisions of this Lease to be observed or performed by LESSEE, other than described in paragraph B. above, where such failure shall continue for a period of fifteen (15) days after written notice from the Department; provided, however, that if the nature of LESSEE's default is such that more than fifteen (15) days are reasonably required for its cure, then LESSEE shall not be deemed to be in default if LESSEE has commenced such cure within such fifteen (15) day period and thereafter diligently pursues such cure to completion.
- D. To the extent permitted by law, (i) The making by LESSEE or any guarantor hereof of any general assignment, or general arrangement for the benefit of creditors; (ii) the filing by or against LESSEE of a petition to have LESSEE adjudged a bankrupt or a petition for reorganization or arrangement under any law relating to bankruptcy [unless, in the case of a petition filed against LESSEE, the same is dismissed within sixty (60) days]; (iii) the appointment of a trustee or receiver to take possession of

substantially all of LESSEE's assets located at the Premises or of LESSEE's interest in this Lease, where possession is not restored to LESSEE within thirty (30) days; or (iv) the attachment, execution or other judicial seizure of substantially all of LESSEE's assets located at the Premises or of LESSEE's interest in this Lease, where such seizure is not discharged within thirty (30) days.

- E. The discovery by COUNTY that any information given to COUNTY by LESSEE relating to this Lease was materially false.

20. Remedies. In the event of any such material default or breach by LESSEE, COUNTY may, at any time thereafter, with or without notice or demand and without limiting any other right or remedy which COUNTY may have under the law by reason of such default or breach, elect to exercise any one of the following remedies:

- A. Declare the entire rent for the balance of the Lease term, or any part thereof, due and payable forthwith, and bring an action for the recovery thereof.
- B. Terminate LESSEE's right to possession of the Premises by any lawful means and reenter and retake possession of the Premises for the account of LESSEE, in which case the rent and other sums due hereunder shall be accelerated and due in full and LESSEE shall be liable for the difference between the rent which is stipulated to be paid hereunder plus other sums as described herein and what LESSEE is able to recover from its good faith efforts to relet the Premises, which deficiency shall be paid by LESSEE. Upon such reletting, all rentals received by COUNTY shall be applied, first to the payment of any indebtedness other than rent due under this Lease from LESSEE; second, to the payment of any costs and expenses of such reletting, which shall include all damages incurred by COUNTY due to LESSEE's default including, but not limited to, the cost of recovering possession of the Premises including attorneys' fees, expenses relating to the renovation or alteration of the Premises, and real estate commissions paid by COUNTY relating to the unexpired term of this Lease; third, to the payment of rent due and unpaid hereunder; and the residue, if any, shall be paid to LESSEE.
- C. Treat this Lease as terminated and reenter and retake possession of the Premises for the account of COUNTY, thereby terminating any further liability under this Lease on the part of LESSEE and COUNTY. Notwithstanding the foregoing, COUNTY shall have a cause of action to recover any rent remaining unpaid when COUNTY retakes possession of the Premises for the account of COUNTY.
- D. Stand by and do nothing, holding LESSEE liable for the rent as it comes due.
- E. Pursue any other remedy now or hereafter available to COUNTY under the laws and judicial decisions of the State of Florida.

Notwithstanding anything in this Lease to the contrary, upon the occurrence of a material default or breach of this Lease by LESSEE, COUNTY shall have the right to bring an action for damages. COUNTY further reserves all rights which the laws of the State of Florida confer upon a landlord against a Tenant in default.

21. Termination by LESSEE. LESSEE may terminate this Lease, if LESSEE is not in default of this Lease, by giving COUNTY sixty (60) days' advance written notice to be served as hereinafter provided, upon or after the happening of any one of the following events:

- A. The issuance by any court of competent jurisdiction of an injunction in any way preventing the use of the Airport for Airport purposes or a substantial part of the Premises, which injunction remains in force for a period of at least ninety (90) days.
- B. The default by COUNTY in the performance of any covenant or agreement required to be performed by COUNTY and the failure of COUNTY to remedy such default for a period of ninety (90) days after receipt from LESSEE of written notice to remedy same; provided, however, that no notice of cancellation, as provided herein, shall be of any force or effect if COUNTY shall have remedied the default prior to receipt of LESSEE's notice of termination; or in the event the same cannot be cured within such ninety (90) day period and COUNTY has commenced such cure and thereafter diligently pursues the same until completion.
- C. The lawful assumption by the United States Government or any authorized agency thereof, of the operation, control, or use of the Airport and facilities, or any substantial part or parts thereof, in such a manner as to substantially restrict the operation of LESSEE, for a period of at least ninety (90) days.

In the event of termination as herein provided, the parties shall be relieved of all obligations created hereunder except for those obligations accruing prior to termination of this Lease and those obligations that specifically survive termination of this Lease.

22. Surrender of Premises. LESSEE expressly agrees that it shall immediately surrender the Premises to COUNTY in good and fit condition upon expiration or termination of this Lease, depreciation and wear from ordinary use for the purpose for which the Premises were leased being excepted. All repairs and obligations that LESSEE is responsible for shall be completed by the earliest practical date prior to surrender. In the event LESSEE shall holdover, refuse, or fail to give up the possession of the Premises at the termination of this Lease, LESSEE shall be liable to COUNTY for any and all damages, and in addition thereto, LESSEE shall also be strictly liable to pay to COUNTY during the entire time period of such holdover, double rental, as provided for in section 83.06, Florida Statutes. LESSEE shall remove all of its personal property from the Premises prior to the expiration of this Lease. Any personal property of LESSEE, including, but not limited to aircraft, not removed shall become the property of COUNTY.

23. Inspection. COUNTY, its agents and employees and any applicable Federal, State or local governmental entity having jurisdiction shall have the right to enter the Premises at any time for the purpose of inspecting the Premises for compliance with the provisions of this Lease and/or applicable laws. LESSEE agrees that COUNTY may take such action and to make such repairs or alterations as are, in the sole opinion of the COUNTY, desirable or necessary, and to take such materials into or out of the Premises for the safe and economical accomplishment of said purposes without in any way being deemed guilty of an actual or constructive eviction of the LESSEE.

24. Relationship of the Parties. LESSEE or any successor in interest to this Lease, is and shall be deemed to be an independent contractor and operator responsible to all parties for its respective acts or omissions, and COUNTY shall in no way be responsible therefor.

25. Remedies Cumulative. The rights and remedies of the parties hereto with respect to any of the terms and conditions of this Lease shall be cumulative and not exclusive and shall be in addition to all other rights and remedies of the parties.

26. Notice. Any notice given under the provisions of this Lease shall be in writing and shall be delivered (as elected by the party giving such notice) by hand delivery, courier service, nationally-recognized overnight mail service, or United States certified mail, with return receipt requested. The effective date of any notice shall be the date of delivery of the notice if by personal delivery, courier service, or overnight mail, or if mailed, upon the date which the return receipt is signed or delivery is refused or the notice designated by the postal authorities as non-deliverable, as the case may be. The parties hereby designated the following addresses as the addresses to which notices may be delivered, and delivery to such addresses shall constitute binding notice given to such party:

COUNTY:

Department of Airports
Palm Beach County
Building 846, Palm Beach International Airport
West Palm Beach, Florida 33406-1491

With a copy to:

Palm Beach County Attorney's Office
Chief Deputy County Attorney
301 North Olive Avenue, Suite 601
West Palm Beach, FL 33401

LESSEE:

Joseph Masessa
35 Green Pond Road
Rockaway, NJ. 07866
(201) 280-0807

E-mail Address: Jmmracing@yahoo.com

Either party may from time to time change the address to which notice under this Lease shall be given such party, upon three (3) days' prior written notice to the other party.

27. Federal Right to Reclaim. In the event a United States governmental agency shall demand and take over the entire facilities of the Airport or the portion thereof wherein the Premises are located, for public purposes for a period in excess of ninety (90) days, either party may terminate this Lease by providing written notice of such termination to the other party and the parties shall thereupon be released and fully discharged from any and all liability hereunder arising after such termination or as a result thereof. This Section shall not act or be construed as a waiver of any rights LESSEE may have against the United States as a result of such taking.

28. Federal Review. LESSEE acknowledges this Lease may be subject to review or inspection by the Federal Aviation Administration to determine satisfactory compliance with Federal law or grant assurances and this Lease shall be in full force and effect and binding upon both parties pending such review or inspection by the Federal Aviation Administration, if applicable; provided, however, that upon such review or inspection all parties hereto agree to modify any of the terms of this Lease which shall be determined by the Federal Aviation Administration to be in violation of existing laws, regulations, grant assurances or other requirements.

29. County Tax Assessment Right. None of the terms, covenants and conditions of this Lease shall in any way be construed as a release or waiver on the part of the COUNTY, as a political subdivision of the State of Florida, or any of the public officials of the County of Palm Beach, of the rights to assess, levy, and collect any ad valorem, non ad valorem, license, personal, intangible, occupation, or other tax which shall be lawfully imposed on the Premises, the business or property of LESSEE.

30. Height Restriction. LESSEE expressly agrees for itself, its successors and assigns, to restrict the height of structures, objects of natural growth and other obstructions on the Premises to such a height so as to comply with Title 14, Part 77 of the Code of Federal Regulations, as amended and as may be amended from time to time.

31. Right of Flight. COUNTY reserves unto itself, its successors and assigns, for the use and benefit of the public, a right of flight for the passage of aircraft in the airspace above the surface of the Premises together with the right to cause in said airspace such noise as may be inherent in the operations of aircraft now known or hereafter used, for navigation of or flight in the said airspace for landing on, taking off from, or operating on the Airport.

32. Operation of Airport. LESSEE expressly agrees for itself, its successors and assigns, to prevent any use of the Premises which would interfere with or adversely affect the operation, maintenance or development of the Airport, or otherwise constitute an Airport hazard.

33. Release. LESSEE acknowledges that noise and/or vibration are inherent to the operation of Airport and hereby releases COUNTY from any and all liability relating to the same.

34. Non-discrimination. LESSEE for itself, its successors in interest and assigns, as a part of the consideration hereof, does hereby covenant and agree (a) that no person on the grounds of race, creed, color, national origin, sex, sexual orientation, religion, marital status, age, or disability shall be excluded from participation in or denied the use of the Premises, (b) that in the construction of any improvements on, over, or under such Premises and the furnishing of services, no person on the grounds of race, creed, color, national origin, sex, sexual orientation, religion, marital status, age, or disability shall be excluded from participation in, denied the benefits of, or otherwise be subjected to discrimination, and (c) that LESSEE shall use the Premises in compliance with all other requirements imposed by or pursuant to Title 49, Code of Federal Regulations, Department of Transportation, Subtitle A, Office of the Secretary, Part 21, Non-discrimination in Federally-Assisted Programs of the Department of Transportation-Effectuation of Title VI of the Civil Rights Act of 1964, and as said regulations may be amended from time to time. In the event of the breach of any of the foregoing non-discrimination covenants, COUNTY shall have the right to terminate this Lease and to reenter and repossess said Premises and the facilities hereon, and hold the same as if said Lease had never been made or issued. This cancellation provision shall not be effective until the procedures of Title 49, Code of Federal Regulations, Part 21, are followed and completed including exercise or expiration of appeal rights.

35. COUNTY not Liable. COUNTY shall not be responsible or liable to LESSEE for any claims for compensation or any losses, damages or injury whatsoever sustained by LESSEE including, without limitation, those resulting from failure of any water supply, heat, air conditioning, electrical current, or sewerage or drainage facility, or caused by natural physical conditions on the Premises, whether on the surface or underground, including stability, moving, shifting, settlement of ground, or displacement of materials by fire, water, windstorm, tornado, hurricane, act of God or state of war, civilian commotion or riot, or any cause beyond the control of COUNTY. All personal property placed on or moved onto the Premises shall be at the sole risk of LESSEE. COUNTY shall not be liable for any damage or loss of said personal property.

36. Compliance with Laws. Notwithstanding anything to the contrary herein, LESSEE shall not use or permit the use of the Premises or the Airport for any illegal or improper purpose or for any purpose which would invalidate any policies of insurance, now existing or hereafter written on the Premises or the Airport for COUNTY or LESSEE.

37. Waiver. The failure of COUNTY to insist on a strict performance of any of the agreements, terms, covenants and conditions hereof shall not be deemed a waiver of any rights or remedies that COUNTY may have for any subsequent breach, event of default, or nonperformance, and COUNTY's right to insist on strict performance of this Lease shall not be affected by any previous waiver or course of dealing.

38. Subordination to Bond Resolution. This Lease and all rights granted to LESSEE hereunder are expressly subordinated and subject to the lien and provisions of the pledge, transfer, hypothecation or assignment made by COUNTY in the Bond Resolution, and COUNTY and LESSEE agree that to the extent permitted by authorizing legislation, the holders of the Bonds or their designated representatives shall exercise any and all rights of COUNTY hereunder to the extent such possession, enjoyment and exercise are necessary to insure compliance by LESSEE and COUNTY with the terms and provisions of this Lease and Bond Resolution.

39. Subordination to Federal Agreements. This Lease shall be subject and subordinate to all the terms and conditions of any instrument and documents under which COUNTY acquired the land or improvements thereon, of which the Premises are a part, and shall be given only such effect as will not conflict with nor be inconsistent with such terms and conditions. LESSEE understands and agrees that this Lease shall be subordinate to the provisions of any existing or future agreement between COUNTY and the United States of America, or any of its agencies, relative to the operation or maintenance of the Airport, the

execution of which has been or may be required as a condition precedent to the expenditure of federal funds for the development of the Airport.

40. Exclusive Rights. Notwithstanding anything contained in this Lease to the contrary, it is expressly understood and agreed that the rights granted under this Lease are nonexclusive, other than the exclusive right of use of the Premises, and that COUNTY may grant similar privileges to another lessee or other lessees on other parts of the Airport.

41. Public Entity Crimes. As provided in sections 287.132-133, Florida Statutes, as may be amended from time to time, by entering into this Lease or performing any work in furtherance hereof, LESSEE certifies that it, its affiliates, suppliers, subcontractors and consultants who will perform hereunder, have not been placed on the convicted vendor list maintained by the State of Florida Department of Management Services within the thirty-six (36) months immediately preceding the effective date hereof. This notice is required by section 287.133(3)(a), Florida Statutes.

42. Governmental Authority. Nothing in this Lease shall be construed to waive or limit COUNTY's governmental authority as a political subdivision of the State of Florida to regulate LESSEE or its operations.

43. Rights Reserved to the COUNTY. All rights not specifically granted LESSEE by this Lease are reserved to the COUNTY.

44. Invalidity of Clauses. The invalidity of any portion, article, paragraph, provision, clause or any portion thereof of this Lease shall have no effect upon the validity of any other part or portion hereof.

45. Paragraph Headings. The heading of the various articles and sections of this Lease are for convenience and ease of reference only, and shall not be construed to define, limit, augment or describe the scope, context or intent of this Lease or any part or parts of this Lease.

46. No Recording. Neither this Lease, nor any memorandum or short form hereof, shall be recorded in the Public Records of Palm Beach County, Florida.

47. Binding Effect. The terms, conditions and covenants of this Lease shall inure to the benefit of and be binding upon the parties hereto and their successors and assigns, if any. This provision shall not constitute a waiver of any conditions against assignment or subletting.

48. Performance. The parties expressly agree that time is of the essence in this Lease and the failure by LESSEE to complete performance within the time specified, or within a reasonable time if no time is specified herein, shall, at the option of COUNTY, in addition to any other rights or remedies, relieve COUNTY of any obligation to accept such performance without liability.

49. No Broker. LESSEE warrants to COUNTY that no real estate broker or agent has been used or consulted in connection with the transaction contemplated by this Lease and agrees to indemnify and hold COUNTY harmless from all loss, cost, damage or expense (including reasonable attorneys' fees) incurred by COUNTY as a result of any claim arising out of the acts of LESSEE (or others on its behalf) for a commission, finder's fee or similar compensation made by any broker or agent who claims to have dealt with LESSEE.

50. Excusable Delay. Any party in performing under this Lease shall use reasonable efforts to remedy the cause or causes of an excusable delay. Excusable delays are those delays due to force majeure, acts of God, fire, flood, earthquake, explosion, riot, sabotage, windstorm, or labor dispute, and shall toll the time to perform under this Lease.

51. Incorporation by References. Exhibits attached hereto and referenced herein shall be deemed to be incorporated in this Lease by such reference.

52. Venue and Governing Law. To the extent allowed by law, the venue for any action arising from this Lease shall be in Palm Beach County, Florida. This Lease shall be governed by and in accordance with the laws of the State of Florida.

53. Negotiated Agreement. The parties agree that they have had meaningful discussion and/or negotiation of the provisions, terms and conditions contained in this Lease. Therefore, doubtful or ambiguous provisions, of any, contained in this Lease shall not be construed against the party who physically prepared this Lease.

54. Entirety of Agreement. The parties agree that this Lease sets forth the entire agreement between the parties, and there are no promises or understandings other than those stated herein. None of the provisions, terms and conditions contained in this Lease may be added to, modified, superseded or otherwise altered except by written instrument executed by the parties hereto.

55. Radon. Radon is a naturally occurring radioactive gas that, when it has accumulated in a building in sufficient quantities, may present health risks to persons who are exposed to it over time. Levels of radon that exceed Federal and State guidelines have been found in buildings in Florida. Additional information regarding radon and radon testing may be obtained from COUNTY's public health unit.

IN WITNESS WHEREOF, the parties have executed this Lease as of the date first written above.

Witnesses:

Connie Shoffner
Signature
Connie Shoffner
Print Name
[Signature]
Signature
Colleen Hawker
Print Name

PALM BEACH COUNTY
BY ITS DIRECTOR OF AIRPORTS

By: [Signature]
Director

Witnesses:

■ Alice R Haley
Signature
■ ALICE R HALEY
Print Name
■ [Signature]
Signature
■ Chandra
Print Name

LESSEE:

■ By: [Signature]
Joseph Masessa
Print Name

By: _____

Print Name

APPROVED AS TO FORM AND
LEGAL SUFFICIENCY:

By: [Signature]
County Attorney

EXISTING TAXILANE "C"

EXISTING TAXILANE "D"

EXISTING TAXILANE "C"

EXISTING TAXILANE "B"

EXISTING TAXILANE "A"

EXISTING TAXILANE "F"

11750

11740

11730

11720

LESSEE

HANGAR 11720-7

Joe Masessa
35 Green Pond Road
Rockaway, NJ. 07866
(201) 280-0807



NCA HANGAR LEASE - EXHIBIT "A"