

II. FISCAL IMPACT ANALYSIS

A. Five Year Summary of Fiscal Impact:

Fiscal Years	2007	2008	2009	2010	2011
Capital Expenditures	\$468,051	_____	_____	_____	_____
Operating Costs	_____	_____	_____	_____	_____
External Revenues (Grants)	_____	_____	_____	_____	_____
Program Income (County)	_____	_____	_____	_____	_____
In-Kind Match (County)	_____	_____	_____	_____	_____
NET FISCAL IMPACT	\$468,051	_____	_____	_____	_____
# ADDITIONAL FTE POSITIONS (Cumulative)	_____	_____	_____	_____	_____

Is Item Included in Current Budget? Yes No

Budget Account No: Fund 4117 Department 121 Unit A270 Object 6502
Reporting Category _____

B. Recommended Sources of Funds/Summary of Fiscal Impact:

Approval of this item will result in the expenditure of \$468,051 from the Airports' Construction Trust Fund (Bond Proceeds).

C. Departmental Fiscal Review: *CM Simon*

III. REVIEW COMMENTS

A. OFMB Fiscal and/or Contract Development and Control Comments:

[Signature] 6-1-07
OFMB
[Signature] 6-1-07
CN 5/30/07

[Signature] 6/14/07
Contract Dev. and Control
6/20/07 6/14/07

B. Legal Sufficiency:

[Signature] 6/5/07
Assistant County Attorney

This item complies with current County policies.

C. Other Department Review:

Department Director

CHANGE ORDER NO 10 SUMMARY REPORT

PALM BEACH INTERNATIONAL AIRPORT
LONT TERM PARKING GARAGE NO 2

RESOLUTION NO: 2006-0842
JAMES A CUMMINGS

CP #	DESCRIPTION	COST	DAYS	CATEGORY	SUMMARY EXPLANATION
28KR1	Above Grade Plumbing	\$2,532.00		Error/Omission	Riser at column G-9 was upsized from 6" to 8" as a result of the original riser size was not adequate.
28BR1	Underground Plumbing	\$194,633.00		Error/Omission	The original design that was bid was not constructible as designed due to conflicts with the proposed footings. The conflict with the footings was not discovered until after the footings had been constructed. It was determined to be impractical to redesign/reconstruct the footings to accommodate the underground plumbing. Instead, the UG plumbing was redesigned to work around the footings. The redesign involved installing larger dia. pipe at deeper depths. The deeper installation necessitated the installation of a dewatering system and more elaborate trench shoring system. A portion of the UG was installed before the conflicts were discovered. The cost associated with removing and re-installing this portion of the system, and for re-stocking charges associated with the pipe that was not used totaled \$27,542.
28MR1	Storm Drainage Revisions	\$72,740.00		Error/Omission	The revisions to the underground plumbing necessitated changes to the storm drainage system. As the inverts of the UG plumbing system were lowered, the storm drainage system into which it drained had to be modified also. On the east side of the new garage this required the construction of an additional manhole, structure SD-7A. On the west side of the garage structures SD-9 and SD-10 which were originally designed and built to accept the UG plumbing on that side of the garage were now not deep enough. Instead, the plumbing discharge from the west side of the garage was diverted to structures SD-5 and SD-6 which were deep enough to accept the lower UG plumbing.
28JR1	Watermain revisions	\$198,146.00		Other Agency	The project originally included relocating 250lf of 12"W.M. During the permitting phase PBCWUD expressed their difficulty in maintaining the existing watermain that extended under the elevated roadway (inability to access valves under the road) and recommended a second loop be provided along the east side of the new garage. This added approximately 900LF of 12 "WM to the contract.

LEGEND

\$269,905.00	Omission/recommended and/or required in project
\$198,146.00	Other Agency (TSA, PZB, Fire Marshall)
	Department of Airports
	Conditions not normally anticipated or encountered in construction
	Quantity Underruns, contract Adjustments

\$468,051.00 Total Change Order No 1

TO: Phil Woodard, Construction Coordinator DOA
Cindy Portnoy, Project Manager DOA

FROM: Ron Mattingly, P.E.
Construction Manager, CH2M Hill

DATE: May 01, 2007

**RE: Review of JAC Cost Proposals Associated With Change Order No. 10 -
28KR1, Modification of Above Grade Plumbing
28BR1, Modification of Underground Plumbing
28MR1, Modification of Storm Drainage System
28JR1, Modification of Water Main System**

Phil/Cindy,

After numerous and lengthy negotiations, and several revisions to the proposals, I am of the opinion that the proposals listed above from Cummings represent fair and reasonable cost for the associated work and that the quantities submitted represent those required to complete the work as detailed in the revised drawings from Walker Parking. I have compared the proposed cost submitted by Cummings with those of several industry standards including Means Construction, and unit prices from other similar work that was bid locally, and find the prices submitted to be reasonable.

Thanks
Ron

CHANGE ORDER

- Owner Initiate
- Differing Site Conditions
- Zoning/Code/Ordinance Changes
- Errors/Omissions/In Design
- Quantity Overruns/Underruns
- Request By Another Agency/Outside Party
- A. Reimbursable B. Non-Reimbursable
- Other

PROJECT: **Long Term Parking Structure, II PBI**
 TO: **James A. Cummings, Inc**
2101 Centerpark West Dr., Ste. 160
West Palm Beach, FL 33409

CHANGE ORDER NO: **Ten (10)**
 COUNTY/FAA PROJECT NO: **PB 05-3**
 CONTRACT DATE: **5/16/2006**
 RESOLUTION NO. **R2006-0842**
 DISTRICT # **2**

Description of Change:

Numerous changes to the contract documents were required during the permitting phase through Palm Beach County after the project was bid. These changes were required due to differences in code interpretations, agency requests or omissions in design and were included in the Permit conformance Set dated December 18, 2006. Change Order No. 10 will cover items described in the attached summary sheet containing description, summary explanation and cost for each item as submitted in 4 contract Change Proposals by James A. Cummings Inc. Approval of this Change Order will increase the total contract price by \$468,051. There is no change in Contract Time as a result of this change order.

EXECUTION OF THIS CHANGE ORDER ACKNOWLEDGES FINAL SETTLEMENT OF, AND RELEASES ALL CLAIMS FOR, COSTS AND TIME ASSOCIATED, DIRECTLY OR INDIRECTLY, WITH THE ABOVE STATED MODIFICATION(S), INCLUDING ALL CLAIMS FOR CUMULATIVE DELAYS OR DISRUPTIONS RESULTING FROM, CAUSED BY, OR INCIDENT TO, SUCH MODIFICATION(S), AND INCLUDING ANY CLAIM THAT THE ABOVE-STATED MODIFICATION(S) CONSTITUTES, IN WHOLE OR PART, A CARDINAL CHANGE TO THE CONTRACT.

The Original Contract Sum was **\$61,666,000.00**
 Net change by previous Change Orders **\$(-) 26,633,767.00**
 The Contract Sum prior to this Change Order was **\$ 35,032,233.00**
 The Contract Sum will be **(increased)** by this Change Order **\$468,051.00**
 The new Contract Sum including Change Order will be **\$ 35,500,284.00**
 The Contract Time will be (increased/decreased) by **0** calendar days.
 The Date of Completion as of the date of this Change Order therefore is **November 2, 2007.**

<u>WALKER PARKING CONSULTANTS</u>	<u>JAMES A. CUMMINGS, INC.</u>	<u>PBC Bd. of County Commissioners</u>
Engineer	Contractor	Owners
<u>4902 Eisenhower Blvd., Ste. 281</u>	<u>2101 Centerpark West Dr., Ste. 160</u>	<u>P.O. Box 21229</u>
Address	Address	Address
<u>Tampa, Florida 33634</u>	<u>West Palm Beach, FL 33409</u>	<u>West Palm Beach, FL 33416-1229</u>
By: <u>[Signature]</u>	By: <u>[Signature]</u>	By: _____
Date: <u>05/21/07</u>	Date: <u>5/24/07</u>	Date: _____

PALM BEACH COUNTY DEPARTMENT OF AIRPORTS

Attest: Sharon Bock
 Clerk and Comptroller

APPROVED AS TO TERMS AND CONDITIONS:

Approved as to Form and Legal Sufficiency

By: _____
 Deputy Clerk (Date)

By: [Signature]
 Director of Airports

By: _____
 County Attorney (Date)

Change Order No 10 Page 2 Continued

Items included in Change Order 10

- 1. Modification of above-grade plumbing, per DOA Request for Quotation (RFQ) #11, Addendum No. 3 dated 02/21/07 and JAC Change Proposal No. 28KR1 dated 04/30/07.
For the total amount of\$2,532.00
- 2. Modification of the underground plumbing, per DOA Request for Quotation (RFQ) #11, Addendum No. 3 dated 02/21/07 and JAC Change Proposal No. 28BR1 dated 04/30/07.
For the total amount of\$194,633.00
- 3. Modifications of the storm drainage system resulting from the changes to the underground plumbing, per DOA Request for Quotation (RFQ) #11, Addendum No. 3 dated 02/21/07 and JAC Change Proposal No. 28MR1 dated 04/30/07.
For the total amount of\$72,740.00
- 4. Modifications of the water main system, per DOA Request for Quotation (RFQ) #11, Addendum No. 2 dated 01/30/07 and JAC Change Proposal No. 28JR1 dated 04/30/07.
For the total amount of.....\$198,146.00

See attached Summary Report



A Perini Company

James A. Cummings, Inc.
General Contractors

West Palm Beach Office
2101 Centrepark West Drive, Suite 160
West Palm Beach, FL 33409
Phone: (561) 655-1982
Fax: (561) 655-1985

April 30, 2007

CH2M Hill
800 Fairway Drive
Suite 350
Deerfield, FL 33634

Attention: Ron Mattingly

RE: Palm Beach County Department of Airports
Long Term Parking Structure No. 2
CP # 28KR1 – Request for Quotation (RFQ) #11 (Above Grade Plumbing) (Change Proposal)

Dear Mr. Mattingly,

Attached herewith, please find the breakdown of costs, along with back-up, totaling \$2,532.00 to furnish and install above grade plumbing in accordance with Request for Quotation (RFQ) #11 dated January 3, 2007, Change Proposal #28.1 (RFQ #11) Permit Conformance Contract Modifications, submitted April 30, 2007, RFQ #11 Drawing Revision Summary & Qualifications, dated March 9, 2007 submitted with Change Proposal #28 and Attachment A, Request For Quotation (RFQ) #11, Summary and Components, dated April 30, 2007.

In accordance with the request of the Owner, this proposal for the revisions to the Above Grade Plumbing System is being submitted separately. Revisions to the underground plumbing, Fire Protection System and HVAC are not included herein and will be submitted separately.

Please review and issue a Change Order to the contract in the amount of \$2,532.00 in order to authorize James A. Cummings, Inc. to proceed with the work. We respectfully reserve our right to request additional time should it become apparent this work will delay the completion of the Project.

This Proposal will remain in effect for a period of fifteen (15) days. Acceptance subsequent to this time shall be subject to review and change.

Sincerely
James A. Cummings, Inc.

Stewart Coulter
Project Manager

cc: Phil Woodard, DOA
John Church, JAC
Ray Whaley, JAC
Keith Pate, JAC
Greg Pitts, JAC
File – Cost Proposal #28KR1

FARMER & IRWIN CORPORATION

Mechanical Contractors
 P.O. Box 10117 3300 Avenue K
 RIVIERA BEACH, FLORIDA 33404
 Phone: (561) 842-5316
 Fax: (561) 842-5999

REQUEST for CHANGE ORDER

If approved please sign and return yellow copy to Farmer & Irwin Corp.

TO: J.A. CUMMINGS 846 P.B.I.A. WEST PALM BEACH, FL. 33406 Attn: STUART COUTER	Project: P.B.I.A. GARAGE # 2
	A/E Reference: REV #4
	G C Reference:
	Requested by: Architect/Engineer

Description of change: **CHANGE STORM RISER LOCATED AT COLUMN LINE G/9 FROM 6" TO 8" AS DIRECTED BY IMDC RFI RESPONSE . RISER AND FITTINGS INCREASE IN SIZE THRU LEVEL SIX .**

Drawings affected:

Gentlemen:
 We have received and reviewed your request and find that plumbing work is involved
 It therefore appears necessary to prepare a cost proposal at this time

SCOPE: plumbing work	PROPOSAL:
Inclusions: PIPE, FITTINGS, HANGERS FOR SIZE CHANGE	TOTAL MATERIALS \$1,304
	TOTAL LABOR (Manhours) 15 \$685
	TOTAL SUBCONTRACTS & RENTALS \$0
Exclusions: CONCRETE PATCHING, PAINTING, CORING	OTHER DIRECT COSTS \$0
	TOTAL DIRECT COST \$1,988
	OVERHEAD COSTS (SUBS) @ 0.00% \$0
	OVERHEAD COSTS (STD.) @ 10.00% \$199
	TOTAL COST \$2,187
	PROFIT @ 0.00% \$0
	SUBTOTAL \$2,187
	BOND @ 1.30% \$28
	TOTAL THIS PROPOSAL \$2,216

This proposal may be withdrawn by us if not accepted within 10 working days.
 Time extension requested: 5 working days

Submitted by: JIM MARINO	Approved by:
Date: 4/3/07	Signature:
F&I Job number: 61108-P	Date:
F&I request #: 1A	Revision #:

4/3/07

C.O. 1-A 6" leader to 8" Pu IMNC Col E-9

add Materials

Deduct Materials





- 1. 70'-8" NH CT 11.98 Paft
- 2. 1 - 8" NH test tee 122.34 ea
- 3. 3- 8' Fernes w/Peng 12.36 ea
- 4. 75- 8" NH coup. 6.35 ea
- 5. 1 - 8x8 Sante 112.56
- 6. 1 - 8x5 Sante 63.68
- 7. 1 - 8x4 Sante 59.36 ea
- 8. 5 - 8x3 Sante 57.79 ea
- 9. 1 - 8" C/b 46.00 ea
- 10. 6 - 8" Riser clamps 9.00 ea

- 1. 70'-6" NH \$7.72
- 2. 1 - 6" test tee \$64.09
- 3. 3- 6" Fernes \$8.03
- 4. 75-6" Coup \$2.85
- 5. 1 - 6 Sante 27.74
- 6. 1 - 6x5 Sante 33.00
- 7. 1 - 6x4 Sante 21.04
- 8. 5- 6x3 Sante 20.47
- 9. 1 - 6" C/b 42.17
- 10 6- 6" Riser clamps 4.60

- 11. \$838.60
- 2 \$122.34
- 3 \$37.08
- 4 \$476.25
- 5 \$112.56
- 6 \$63.68
- 7 \$59.36
- 8 \$288.95
- 9 \$26.00
- 10 \$54.00
- \$2118.82

- 1 \$540.40
- 2 \$64.09
- 3 \$24.09
- 4 \$213.75
- 5 \$27.74
- 6 \$33.00
- 7 \$21.04
- 8 \$102.35
- 9 \$42.17
- 10 \$27.60
- \$1096.23

* Labor 2 hrs per floor = 2x6 = 12 HRS

  CUSTOMER	JAY R. SMITH MFG. CO. DIVISION OF SMITH INDUSTRIES 2781 Gunter Park Drive East P.O. Box 3237 Montgomery, AL 36109-0237 (USA) Tel: (334) 277-8520 Fax: (334) 272-7396	MEMBER OF   	Represented by: CROSS ASSOCIATES, INC. 3755 Fiscal Court, Suite A Riviera Beach, FL 33404 Phone: (561) 844-6825 • Phone: (561) 844-6245 FL Watts: 1-800-330-2499 • Fax: (561) 844-6870
--	---	--	--

**ATTACHMENT A
REQUEST FOR QUOTATION (RFQ) NO. 11
SUMMARY AND COMPONENTS (April 30, 2007)**

CP #	Reference Document	Description	Date Originated	Amount	Days Requested	Date Submitted	Owner CO #	Date Approved
SUMMARY								
28	RFQ #11	Permit Conformance Drawings	1/3/07	\$2,354,861.00	104	3/30/2007		
28.1	RFQ #11	Permit Conformance Drawings	1/3/07	\$2,009,059.00	64	4/12/2007		
COMPONENTS								
28A	& RFQ #11 Addendum No. 3	Electrical	1/3/07		TBD			
28B	RFQ #11 Addendum No. 3	Plumbing (Below Grade)	2/21/07	\$194,633.00	TBD	4/30/2007		
28C	RFQ #11 Addendum No. 3	Fire Protection	2/21/07		TBD			
28D		HVAC	1/3/07		TBD			
28E		Cast-in Place Concrete/Excavation & Backfill	1/3/07		TBD			
28F		Precast Concrete	1/3/07		TBD			
28G		Architectural	1/3/07		TBD			
28H	RFQ #11 Addendum No. 1	Site Utilities (Storm) (Changes to Structure SD-4A)	1/24/07	\$71,106.00	TBD	2/16/2007	7	2/22/2007
28J	RFQ #11 Addendum No. 2	Site Utilites (Water)	1/30/07	\$198,146.22	TBD	4/30/2007		
28K		Plumbing (Above Grade)	1/3/07	\$2,531.56	TBD	4/30/2007		
28L		Landscape/Irrigation	1/3/07		TBD			
28M	RFQ #11 Addendum No. 3	Revisions to Storm Drainage due to Revised Underground Plumbing Inverts	2/21/07	\$72,739.70	TBD	4/30/2007		

00 % Construction Documents
 Bid Documents
 Revision # 1
 Permit Conformance Set

12/23/2005
 7/14/2006
 12/18/2006

RFQ #11 Drawing Revision Summary & Qualifications
 March 29, 2007

Sheet No.	RFQ #11 Description No.	Title	Date	Drwg Comments	Subcontractor	Price	Description of Work Priced
Cover Sheet		Drawing Index	12/18/2006				
						No Add'l Work Shown/None Incl.	
CIVIL							
0.1		Notes	12/18/2006				
1.0		Overall Site Plan	12/18/2006			No Add'l Work Shown/None Incl.	
1.1	1,2,3,4,5,6,& 7	Demolition Plan	12/18/2006			No Add'l Work Shown/None Incl.	
1.2	8,9,10,& 11	Grading and Drainage Plan	12/18/2006		Mora	No Add'l Work Shown/None Incl.	
1.3	12,13,14,15,& 16	Utility Plan	12/18/2006				Priced New Sitework
1.3a		Cashier Plaza Plans	12/18/2006		Mora		Priced New Watermain Only
						No Add'l Work Shown/None Incl.	
1.4	17 & 18	Water and Drainage Profile	12/18/2006				Priced New Watermain Only
1.5	19 & 20	Drainage Profile	12/18/2006		Mora	Included	Priced New Watermain Only
						No Add'l Work Shown/None Incl.	
1.6	21 & 22	Drainage Profile	12/18/2006		Mora	Included	Priced New Watermain Only
1.7	23	Signing and Pavement Marking	12/18/2006		Mora	Included	Price New Landscape Islands Only
1.8		Drainage Structure Details	12/18/2006				
1.9	24	Water Details	12/18/2006		Mora	Included	Priced New Watermain Only
1.10	24	Water Details	12/18/2006		Mora	Included	Priced New Watermain Only
1.11	24	Water Details	12/18/2006		Mora	Included	Priced New Watermain Only
1.12		Paving & Drainage Details	12/18/2006	title different on index			
1.13		Electrical-Comm. Duct Details	12/18/2006			No Add'l Work Shown/None Incl.	
1.14		Maintenance of Traffic	12/18/2006			No Add'l Work Shown/None Incl.	
of 3	25	Potable Water # 1 Standard Details	12/18/2006	title different on index (new sheet)	Mora	Included	Priced New Watermain Only
of 3	25	Potable Water # 2 Standard Details	12/18/2006	title different on index (new sheet)	Mora	Included	Priced New Watermain Only
of 3	25	Water and Wastewater Standard Details	12/18/2006	title different on index (new sheet)	Mora	Included	Priced New Watermain Only
LANDSCAPE							

Sheet No.	RFQ #11 Description No.	Title	Date	Drwg Comments	Subcontractor	Price	Description of Work Priced
A1.1	1	Landscape Plan West Side	12/18/2006		Design Landscape		Priced Umbrella Trees Removed, Reduction of IL, SPA, MIC Plantings, Plants for 60 Planters at North Side of Building Only
A1.2	2	Landscape Plan East Side	12/18/2006		Design Landscape	Included	Priced Umbrella Trees Removed, Reduction of IL, SPA, MIC Plantings, Plants for 60 Planters at North Side of Building Only
A1.3	3	Landscape Details and Plant List	12/18/2006		Design Landscape	Included	Priced Umbrella Trees Removed, Reduction of IL, SPA, MIC Plantings, Plants for 60 Planters at North Side of Building Only
A1.4	4	Garage Planter Layout	12/18/2006	new sheet	Design Landscape	Included	Priced Umbrella Trees Removed, Reduction of IL, SPA, MIC Plantings, Plants for 60 Planters at North Side of Building Only
IRRIGATION							
R1.1	5	Irrigation Plan West Side	12/18/2006		Sunnyland Irrigation		Priced Additional Sprinkler Heads Only
R1.2	6	Irrigation Plan Center	12/18/2006		Sunnyland Irrigation	Included	Priced Additional Sprinkler Heads Only
R1.3	7	Irrigation Plan East Side	12/18/2006		Sunnyland Irrigation	Included	Priced Additional Sprinkler Heads Only
R1.4		Irrigation Details	12/18/2006				
LIFE SAFETY							
S1.1	21	Life Safety Plan Ground Level	12/18/2006	new sheet			No Add'l Work Shown/None Incl.
S1.2	22	Life Safety Plan Second Level	12/18/2006	new sheet			No Add'l Work Shown/None Incl.
S1.3	23	Life Safety Plan Third Level	12/18/2006	new sheet			No Add'l Work Shown/None Incl.
S1.4	24	Life Safety Plan Fourth Level	12/18/2006	new sheet			No Add'l Work Shown/None Incl.
S1.5	25	Life Safety Plan Fifth Level	12/18/2006	new sheet			No Add'l Work Shown/None Incl.
S1.6	26	Life Safety Plan Sixth Level	12/18/2006	new sheet			No Add'l Work Shown/None Incl.
S1.7	27	Life Safety Plan Seventh Level	12/18/2006	new sheet			No Add'l Work Shown/None Incl.
ARCHITECTURAL							
2.1	1	Exterior Elevations	12/18/2006				No Add'l Work Shown/None Incl.

Sheet No.	RFQ #11 Description No.	Title	Date	Drwg Comments	Subcontractor	Price	Description of Work Priced
2.2	2	Exterior Elevations	12/18/2006		Dura-Stress		Priced Precast Infill Panels Only
3.1	3	Building Sections	12/18/2006		Dura-Stress		Priced Precast Infill Panels Only
4.1	4	Exterior Wall Sections	12/18/2006			Included	Priced Precast Infill Panels Only
4.2	5	Interior Wall Sections	12/18/2006		Oceanside Masonry	No Add'l Work Shown/None Incl.	Priced CMU Walls at Stair No. 10 Only
5.1	6	Miscellaneous Floor Plans	12/18/2006			No Add'l Work Shown/None Incl.	
6.1	7	Pedestrian Bridge Floor Plans	12/18/2006		Oceanside/Arc 1	Included	Priced Supply HMD's/Hdwr & CMU Walls at Stair No. 10 Only
6.2	8	Ped. Bridge & Stair No. 10/Elev. Tower Reflect. Ceiling Plans	12/18/2006	title different on index	Oceanside/Arc 1	Included	Priced Supply HMD's/Hdwr & CMU Walls at Stair No. 10 Only
6.3	9	Ped. Bridge & Stair No. 10/Elev. Tower Reflect. Ceiling Plans	12/18/2006	title different on index		No Add'l Work Shown/None Incl.	
6.4	10	Stair No. 10/Elev. Tower Floor Plans	12/18/2006	title different on index	Arc 1	Included	Priced Supply of HMD's & Hardware at Stair No. 10 Only
6.5	11	Stair No. 10/Elev. Tower Floor Plans	12/18/2006	title different on index	Oceanside/Arc 1	Included	Priced Supply HMD's/Hdwr & CMU Walls at Stair No. 10 Only
6.6	12	Ped. Bridge & Stair No. 10/Elev. Tower Sections	12/18/2006	title different on index	B & B Interiors		Priced 2HR Wall above Pedestrian Bridge Double Doors & Plaster at CMU Walls at Stair No. 10 Only
6.6 (Repeated)	12	Ped. Bridge & Stair No. 10/Elev. Tower Sections	12/18/2006	title different on index	Ram Building		Priced Fire Rated Joint Sealant at 2HR Wall at Ped Bridge Entrance and Joint Sealant at New HMD's at Stair No. 10 Only
6.6 (Repeated)	12	Ped. Bridge & Stair No. 10/Elev. Tower Sections	12/18/2006	title different on index	Fleishers		Priced Paint at New CMU Walls and HMD's at Stair No. 10 Only

Sheet No.	RFQ #11 Description No.	Title	Date	Drwg Comments	Subcontractor	Price	Description of Work Priced
A6.7	13	Ped. Bridge & Stair No. 10/Elev. Tower Sections	12/18/2006	title different on index	Oceanside/Arc 1	Included	Priced Supply HMD's/Hdwr & CMU Walls at Stair No. 10 Only
A7.1	14	Stair Tower Floor Plans and Sections	12/18/2006		Dura-Stress	Included	Priced Precast Infill Panels Only
A7.2	15	Stair Tower Sections	12/18/2006		Dura-Stress	Included	Priced Precast Infill Panels Only
A8.1	16	Door Schedule, Room Finish Schedule and Details	12/18/2006		Arc One		Priced Supply of HMD's & Hardware at Stair No. 10 Only
A8.1 (Repeated)	16	Door Schedule, Room Finish Schedule and Details	12/18/2006		TQS		Priced Install of HMD's & Hardware at Stair No. 10 Only
A8.2	17	Exterior Window Elevations	12/18/2006				
A8.3	18	Window Details	12/18/2006			No Add'l Work Shown/None Incl.	
A9.1	19	Stair Details	12/18/2006			No Add'l Work Shown/None Incl.	
A9.2	20	Miscellaneous Details	12/18/2006			No Add'l Work Shown/None Incl.	
A10.1		Cashier Plaza Expansion Plan Layout and Details	12/18/2006			No Add'l Work Shown/None Incl.	
A10.2		Premium Lot Surface Parking Exit Plan	12/18/2006			No Add'l Work Shown/None Incl.	
GRAPHICS							
G1.1		Ground Level Wayfinding Signage Plan	12/18/2006	title different on index		No Add'l Work Shown/None Incl.	
G1.2		Second Level Wayfinding Signage Plan	12/18/2006	title different on index		No Add'l Work Shown/None Incl.	
G1.3		Third Level Wayfinding Signage Plan	12/18/2006	title different on index		No Add'l Work Shown/None Incl.	
G1.4		Fourth Level Wayfinding Signage Plan	12/18/2006	title different on index		No Add'l Work Shown/None Incl.	
G1.5		Fifth, Sixth & Seventh Wayfinding Signage Plan	12/18/2006	title different on index		No Add'l Work Shown/None Incl.	
G2.1		Sign Schedule and Components	12/18/2006			No Add'l Work Shown/None Incl.	
G2.2		Graphic Sign Layouts	12/18/2006	title different on index		No Add'l Work Shown/None Incl.	
G2.3		Graphic Sign Layouts	12/18/2006	title different on index		No Add'l Work Shown/None Incl.	
G2.4		Graphic Sign Layouts	12/18/2006	title different on index		No Add'l Work Shown/None Incl.	
G2.5		Graphic Sign Layouts	12/18/2006	title different on index		No Add'l Work Shown/None Incl.	
G2.6		Graphic Sign Layouts	12/18/2006	title different on index		No Add'l Work Shown/None Incl.	
G3.1		Mounting Details	12/18/2006	title different on index		No Add'l Work Shown/None Incl.	
ARCHITECTURAL/STRUCTURAL							
A0.1		Abbreviations and Symbols	12/18/2006			No Add'l Work Shown/None Incl.	

Sheet No.)	RFQ #11 Description No.	Title	Date	Drwg Comments	Subcontractor	Price	Description of Work Priced
0.2		Code Summary	12/18/2006				
1.0	2	Revisions to Exist'g Structure Ground Level Plan	12/18/2006	title different on index	Van Linden	No Add'l Work Shown/None Incl.	Priced Additional Bollards Only
1.1	3	Ground Level Striping Plan	12/18/2006		Roberts Traffic		Priced Parking Striping Only
1.2	4	Second Level Striping Plan	12/18/2006		Roberts Traffic	Included	Priced Parking Striping Only
1.3	4	Third Level Striping Plan	12/18/2006		Roberts Traffic	Included	Priced Parking Striping Only
1.4	4	Fourth Level Striping Plan	12/18/2006		Roberts Traffic	Included	Priced Parking Striping Only
1.5	4	Fifth Level Striping Plan	12/18/2006		Roberts Traffic	Included	Priced Parking Striping Only
1.6	4	Sixth Level Striping Plan	12/18/2006		Roberts Traffic	Included	Priced Parking Striping Only
1.7	4	Top Level Striping Plan	12/18/2006		Roberts Traffic	Included	Priced Parking Striping Only
0.1	5	General Notes and Isometric	12/18/2006				
0.2		Lap Splice schedules	12/18/2006			No Add'l Work Shown/None Incl.	
1.1	6	Foundation Plan	12/18/2006			No Add'l Work Shown/None Incl.	
1.2		Foundation Details	12/18/2006			No Add'l Work Shown/None Incl.	
1.3		Foundation Details	12/18/2006			No Add'l Work Shown/None Incl.	
2.1	7	Ground Level Plan	12/18/2006			No Add'l Work Shown/None Incl.	
2.2	8	Second Level Plan	12/18/2006			No Add'l Work Shown/None Incl.	
2.3	9	Third Level Plan	12/18/2006			No Add'l Work Shown/None Incl.	
2.4	10	Fourth Level Plan	12/18/2006			No Add'l Work Shown/None Incl.	
2.5	11	Fifth Level Striping Plan	12/18/2006		Dura-Stress		Priced Precast Planter Haunches Only
2.6	11	Sixth Level Striping Plan	12/18/2006			No Add'l Work Shown/None Incl.	
2.7	12	Top Level Striping Plan	12/18/2006			No Add'l Work Shown/None Incl.	
3.1	13	P/C Column Plans and Details	12/18/2006		Dura-Stress	Included	Priced Precast Planter Haunches Only
4.1		P/C Tees and Beam Details	12/18/2006	title different on index		No Add'l Work Shown/None Incl.	
5.1	14	Structural Details	12/18/2006			No Add'l Work Shown/None Incl.	
5.2	15	Structural Details	12/18/2006		Dura-Stress	Included	Priced Precast Planter Haunches Only
6.1		P/C Lightwall and Lateral Frame Details	12/18/2006			No Add'l Work Shown/None Incl.	
6.2		P/C Lightwall and Lateral Frame Elevations	12/18/2006			No Add'l Work Shown/None Incl.	
7.1	16	Stair Tower No. 6 & 7 Plans (No. 8 & 9 Sim. Opp. Hand)	12/18/2006			No Add'l Work Shown/None Incl.	

Sheet No.	RFQ #11 Description No.	Title	Date	Drwg Comments	Subcontractor	Price	Description of Work Priced
7.2		Stair Details	12/18/2006	title different on index		No Add'l Work Shown/None Incl.	
8.1	17	Stair/Elevator Tower No. 10 Plans	12/18/2006			No Add'l Work Shown/None Incl.	
8.2		Stair/Elevator Tower No. 10 Plans	12/18/2006			No Add'l Work Shown/None Incl.	
8.3		Stair/Elevator Tower No. 10 Details	12/18/2006			No Add'l Work Shown/None Incl.	
8.4		Stair/Elevator Tower No. 10 Details	12/18/2006			No Add'l Work Shown/None Incl.	
9.1	18	Pedestrian Bridge Plans and Details	12/18/2006			No Add'l Work Shown/None Incl.	
MECHANICAL							
10.1		Legend, Symbols & General Notes	12/18/2006				
11.1	16	Plan, Section and Schedule	12/18/2006	title different on index		No Add'l Work Shown/None Incl.	
11.2	17	Mechanical Details	12/18/2006	title different on index		No Add'l Work Shown/None Incl.	
						No Add'l Work Shown/None Incl.	
M1.3	18	Electrical Room Ground Level	12/18/2006		Farmer-Irwin		Priced Fuel Tank & Fuel Lines to Emergency Generator Only
M1.4	19	Mechanical Plan Seventh Level	12/18/2006			No Add'l Work Shown/None Incl.	
M1.5	20	Pedestrian Bridge & Top Mechanical Plan	12/18/2006	title different on index		No Add'l Work Shown/None Incl.	
M1.6	21	Fuel Tank Piping Details	12/18/2006	new sheet	Bri-Sand		Priced Concrete Spill Pad for Emergency Generator Only
M1.6	21	Fuel Tank Piping Details	12/18/2006	new sheet	JAC Allowance		Priced Mesh Fence Only
P0.1	22	General Notes, Legends and Symbols	12/18/2006			No Add'l Work Shown/None Incl.	
P1.1	23	Plumbing Foundation Plan	12/18/2006		Farmer-Irwin		Priced Underground Plumbing Only
	23	Plumbing Foundation Plan	12/18/2006		Mora		Priced Revisions to Storm Water to Accommodate Revised Underground Plumbing
P1.2	24	Ground Level Plumbing Plan	12/18/2006		Farmer-Irwin		Priced Above Grade Plumbing Only
P1.3	25	Second Level Plumbing Plan	12/18/2006		Farmer-Irwin	Included	Priced Above Grade Plumbing Only

Sheet No.	RFQ #11 Description No.	Title	Date	Drwg Comments	Subcontractor	Price	Description of Work Priced
1.4	26	Third Level Plumbing Plan	12/18/2006		Farmer-Irwin	Included	Priced Above Grade Plumbing Only
1.5	27	Fourth Level Plumbing Plan	12/18/2006		Farmer-Irwin	Included	Priced Above Grade Plumbing Only
1.6	28	Fifth Level Plumbing Plan	12/18/2006		Farmer-Irwin	Included	Priced Above Grade Plumbing Only
1.7	29	Sixth Level Plumbing Plan	12/18/2006		Farmer-Irwin	Included	Priced Above Grade Plumbing Only
1.8	30	Seventh Level Plumbing Plan Plan	12/18/2006	title different on index	Farmer-Irwin	Included	Priced Above Grade Plumbing Only
1.9	31	Pedestrian Bridge & Top Floor Plumbing Plan	12/18/2006		Farmer-Irwin	Included	Priced Above Grade Plumbing Only
2.1	32	Plumbing Riser Diagram Column 6/A-11/M	12/18/2006		Farmer-Irwin	Included	Priced Above Grade Plumbing Only
2.2	33	Plumbing Riser Diagram Column 1/A-7/M	12/18/2006		Farmer-Irwin	Included	Priced Above Grade Plumbing Only
2.3	34	Riser Diagram	12/18/2006	title different on index	Farmer-Irwin	Included	Priced Above Grade Plumbing Only
2.4	35	Details	12/18/2006	title different on index	Farmer-Irwin	Included	Priced Above Grade Plumbing Only
3.0	36	Details	12/18/2006	title different on index	Farmer-Irwin	Included	Priced Above Grade Plumbing Only
FIRE PROTECTION							
FP0.1	1	General Notes and Legend	12/18/2006		Farmer-Irwin		Priced Fire Protection System Only
FP1.0	2	Fire Protection Foundation Plan	12/18/2006		Farmer-Irwin	Included	Priced Fire Protection System Only
FP1.1	3	Ground Level Fire Protection Plan	12/18/2006		Farmer-Irwin	Included	Priced Fire Protection System Only
FP1.2	4	Second Level Fire Protection Plan	12/18/2006		Farmer-Irwin	Included	Priced Fire Protection System Only
FP1.3	5	Third Level Fire Protection Plan	12/18/2006		Farmer-Irwin	Included	Priced Fire Protection System Only
FP1.4	6	Fourth Level Fire Protection Plan	12/18/2006		Farmer-Irwin	Included	Priced Fire Protection System Only
FP1.5	7	Fifth Level Fire Protection Plan	12/18/2006		Farmer-Irwin	Included	Priced Fire Protection System Only
FP1.6	8	Sixth Level Fire Protection Plan	12/18/2006		Farmer-Irwin	Included	Priced Fire Protection System Only
FP1.7	9	Seventh Level Fire Protection Plan	12/18/2006		Farmer-Irwin	Included	Priced Fire Protection System Only

Sheet No.	RFQ #11 Description No.	Title	Date	Drwg Comments	Subcontractor	Price	Description of Work Priced
P2.0	10	Fire Protection Details	12/18/2006		Farmer-Irwin	Included	Priced Fire Protection System Only
P2.1	11	Fire Protection Details	12/18/2006		Farmer-Irwin	Included	Priced Fire Protection System Only
P2.2	12	Fire Protection Rsier Daigram	12/18/2006		Farmer-Irwin	Included	Priced Fire Protection System Only
P2.3	13	Fire Protection Bldg Elevation	12/18/2006	title different on index	Farmer-Irwin	Included	Priced Fire Protection System Only
P2.4	14	Pedestrian Bridge & Top Fire Protection Plan	12/18/2006		Farmer-Irwin	Included	Priced Fire Protection System Only
ELECTRICAL							
E1.0		Electrical Site Plan Demolition	12/18/2006			No Add'l Work Shown/None Incl.	
E1.0.1	1	Electrical General Notes & Legend	12/18/2006	title different on index	Hy-Power		Priced Revisions to Electrical Systems as Described in Hypower's Proposal
E1.0	2	Electrical Site Plan	12/18/2006		Hy-Power	Included	Priced Revisions to Electrical Systems as Described in Hypower's Proposal
E1.0A	3	Medium Voltage and Feeder Relocation	12/18/2006	new sheet	Hy-Power	Included	Priced Revisions to Electrical Systems as Described in Hypower's Proposal
E1.1	4	Electrical Plan Level 1	12/18/2006		Hy-Power	Included	Priced Revisions to Electrical Systems as Described in Hypower's Proposal
E1.2	5	Electrical Plan Level 2	12/18/2006		Hy-Power	Included	Priced Revisions to Electrical Systems as Described in Hypower's Proposal
E1.3	6	Electrical Plan Level 3	12/18/2006		Hy-Power	Included	Priced Revisions to Electrical Systems as Described in Hypower's Proposal
E1.4	7	Electrical Plan Level 4	12/18/2006		Hy-Power	Included	Priced Revisions to Electrical Systems as Described in Hypower's Proposal

Sheet No.	RFQ #11 Description No.	Title	Date	Drwg Comments	Subcontractor	Price	Description of Work Priced
E1.5	8	Electrical Plan Level 5	12/18/2006		Hy-Power	Included	Priced Revisions to Electrical Systems as Described in Hypower's Proposal
E1.6	9	Electrical Plan Level 6	12/18/2006		Hy-Power	Included	Priced Revisions to Electrical Systems as Described in Hypower's Proposal
E1.7	10	Electrical Plan Level 7	12/18/2006		Hy-Power	Included	Priced Revisions to Electrical Systems as Described in Hypower's Proposal
E1.8A	11	Lighting Day Time Photometric Plan Level 1	12/18/2006	new sheet	Hy-Power	Included	Priced Revisions to Electrical Systems as Described in Hypower's Proposal
E1.8B	12	Lighting Night Time Photometric Plan Level 1	12/18/2006	new sheet	Hy-Power	Included	Priced Revisions to Electrical Systems as Described in Hypower's Proposal
E1.9A	13	Lighting Day Time Photometric Plan Level 2	12/18/2006	new sheet	Hy-Power	Included	Priced Revisions to Electrical Systems as Described in Hypower's Proposal
E1.9B	14	Lighting Night Time Photometric Plan Level 2	12/18/2006	new sheet	Hy-Power	Included	Priced Revisions to Electrical Systems as Described in Hypower's Proposal
E1.10A	15	Lighting Day Time Photometric Plan Level 3	12/18/2006	new sheet	Hy-Power	Included	Priced Revisions to Electrical Systems as Described in Hypower's Proposal
E1.10B	16	Lighting Night Time Photometric Plan Level 3	12/18/2006	new sheet	Hy-Power	Included	Priced Revisions to Electrical Systems as Described in Hypower's Proposal
E1.11A	17	Lighting Day Time Photometric Plan Level 4	12/18/2006	new sheet	Hy-Power	Included	Priced Revisions to Electrical Systems as Described in Hypower's Proposal

Sheet No.	RFQ #11 Description No.	Title	Date	Drwg Comments	Subcontractor	Price	Description of Work Priced
1.11B		Lighting Night Time Photometric Plan Level 4	12/18/2006	new sheet	Hy-Power	Included	Priced Revisions to Electrical Systems as Described in Hypower's Proposal
1.12A	18	Lighting Day Time Photometric Plan Level 5	12/18/2006	new sheet	Hy-Power	Included	Priced Revisions to Electrical Systems as Described in Hypower's Proposal
1.12B	19	Lighting Night Time Photometric Plan Level 5	12/18/2006	new sheet	Hy-Power	Included	Priced Revisions to Electrical Systems as Described in Hypower's Proposal
1.13A	20	Lighting Day Time Photometric Plan Level 6	12/18/2006	new sheet	Hy-Power	Included	Priced Revisions to Electrical Systems as Described in Hypower's Proposal
1.13B	21	Lighting Night Time Photometric Plan Level 6	12/18/2006	new sheet	Hy-Power	Included	Priced Revisions to Electrical Systems as Described in Hypower's Proposal
1.14	22	Lighting Night Time Photometric Plan Level 7	12/18/2006	new sheet	Hy-Power	Included	Priced Revisions to Electrical Systems as Described in Hypower's Proposal
1.15	23	Lighting Photometric Plan Typical Stair	12/18/2006	new sheet	Hy-Power	Included	Priced Revisions to Electrical Systems as Described in Hypower's Proposal
1.16	24	Lighting Photometric Plan-East Parking Lot	12/18/2006	new sheet	Hy-Power	Included	Priced Revisions to Electrical Systems as Described in Hypower's Proposal
1.17	25	Lighting Photometric Plan Sidewalk	12/18/2006	title different on index (new sheet)	Hy-Power	Included	Priced Revisions to Electrical Systems as Described in Hypower's Proposal
2.1	26	Grounding Plan Level 1	12/18/2006		Hy-Power	Included	Priced Revisions to Electrical Systems as Described in Hypower's Proposal

Sheet No.	RFQ #11 Description No.	Title	Date	Drwg Comments	Subcontractor	Price	Description of Work Priced
E2.2	27	Lightning Protection System Level 7	12/18/2006		Hy-Power	Included	Priced Revisions to Electrical Systems as Described in Hypower's Proposal
E3.1	28	Electrical Rm. & Ped Bridge Roof Electrical Plans	12/18/2006	title different on index	Hy-Power	Included	Priced Revisions to Electrical Systems as Described in Hypower's Proposal
E3.2	29	Elevator Mach. & Roof Electrical Plans	12/18/2006	title different on index	Hy-Power	Included	Priced Revisions to Electrical Systems as Described in Hypower's Proposal
E3.3	30	Ped. Bridge/Elev.Stair No. 10 Electrical Plans	12/18/2006	title different on index	Hy-Power	Included	Priced Revisions to Electrical Systems as Described in Hypower's Proposal
E3.4	31	Toll Plaza Electrical Plan	12/18/2006		Hy-Power	Included	Priced Revisions to Electrical Systems as Described in Hypower's Proposal
E3.5	32	Enlarged Demolition Plan	12/18/2006		Hy-Power	Included	Priced Revisions to Electrical Systems as Described in Hypower's Proposal
E4.1	33	Electrical and Fire Alarm Risers	12/18/2006		Hy-Power	Included	Priced Revisions to Electrical Systems as Described in Hypower's Proposal
E4.2	34	Lighting Schedule	12/18/2006		Hy-Power	Included	Priced Revisions to Electrical Systems as Described in Hypower's Proposal
E4.3	35	Panel Schedules	12/18/2006		Hy-Power	Included	Priced Revisions to Electrical Systems as Described in Hypower's Proposal
E4.4	36	Emergency Panel Schedules	12/18/2006		Hy-Power	Included	Priced Revisions to Electrical Systems as Described in Hypower's Proposal

Sheet No.	RFQ #11 Description No.	Title	Date	Drwg Comments	Subcontractor	Price	Description of Work Priced
E4.5	37	Emergency Panel Schedules	12/18/2006	title different on index	Hy-Power	Included	Priced Revisions to Electrical Systems as Described in Hypower's Proposal
E4.6	38	Normal Power Lighting Relay Schedules	12/18/2006		Hy-Power	Included	Priced Revisions to Electrical Systems as Described in Hypower's Proposal
E4.7	39	Emergency Pwr. Lighting Relay Schedules	12/18/2006	title different on index	Hy-Power	Included	Priced Revisions to Electrical Systems as Described in Hypower's Proposal
E5.1	40	Electrical Details	12/18/2006		Hy-Power	Included	Priced Revisions to Electrical Systems as Described in Hypower's Proposal
E5.2	41	Electrical Lightning Protection Details	12/18/2006		Hy-Power	Included	Priced Revisions to Electrical Systems as Described in Hypower's Proposal
E5.3	42	Lighting Control System Details	12/18/2006		Hy-Power	Included	Priced Revisions to Electrical Systems as Described in Hypower's Proposal
ELEVATOR							
VT.01		General Elevator Information	12/18/2006				No Add'l Work Shown/None Incl.
VT.02		General Elevator Information	12/18/2006				No Add'l Work Shown/None Incl.
VT.03		General Elevator Information	12/18/2006				No Add'l Work Shown/None Incl.
RESTORATION							
R0		General Notes, W.I. Schedule, Gen. Legend, & Abbreviations	12/18/2006	title different on index			No Add'l Work Shown/None Incl.
R1		Second Level Plan	12/18/2006	title different on index			No Add'l Work Shown/None Incl.
R2		Third Level Plan	12/18/2006	title different on index			No Add'l Work Shown/None Incl.
R3		Fourth Level Plan	12/18/2006	title different on index			No Add'l Work Shown/None Incl.
R4		Repair Details	12/18/2006				No Add'l Work Shown/None Incl.



A Perini Company

James A. Cummings, Inc.
General Contractors

West Palm Beach Office
2101 Centrepark West Drive, Suite 160
West Palm Beach, FL 33409
Phone: (561) 655-1982
Fax: (561) 655-1985

April 30, 2007

CH2M Hill
800 Fairway Drive
Suite 350
Deerfield, FL 33634

Attention: Ron Mattingly

RE: Palm Beach County Department of Airports
Long Term Parking Structure No. 2
CP # 28BR1 – Request for Quotation (RFQ) #11 Addendum No. 3 (Underground Plumbing) (Change Proposal)

Dear Mr. Mattingly,

Attached herewith, please find the breakdown of costs, along with back-up, totaling \$194,633.00 to furnish and install underground plumbing in accordance with Request for Quotation (RFQ) #11 Addendum No. 3 dated February 21, 2007, Drawing P1.1 (Plumbing Foundation Plan) dated April 9, 2007, Change Proposal #28.1 (RFQ #11) Permit Conformance Contract Modifications, submitted April 12, 2007, RFQ #11 Drawing Revision Summary & Qualifications, dated March 9, 2007 submitted with Change Proposal #28 and Attachment A, Request For Quotation (RFQ) #11, Summary and Components, dated April 30, 2007.

In accordance with the request of the Owner, this proposal for the revisions to the underground plumbing is being submitted separately. Revisions to the Above Grade Plumbing, Fire Protection System and HVAC are not included herein and will be submitted separately.

Please review and issue a Change Order to the contract in the amount of \$194,633.00 in order to authorize James A. Cummings, Inc. for proceeding with the work. We respectfully reserve our right to request additional time should it become apparent this work will delay the completion of the Project.

This Proposal will remain in effect for a period of fifteen (15) days. Acceptance subsequent to this time shall be subject to review and change.

Sincerely
James A. Cummings, Inc.

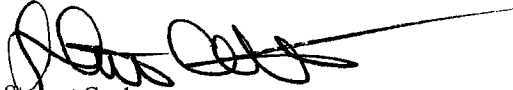

Stewart Coulter
Project Manager

cc: Phil Woodard, DOA
John Church, JAC
Ray Whaley, JAC
Keith Pate, JAC
Greg Pitts, JAC
File – Cost Proposal #28BR1

Central Florida Office: 1170 Celebration Blvd. ♦ Suite 105 ♦ Celebration, FL 34747 ♦ Phone: (321) 939-0583 ♦ Fax: (321) 939-1998
Fort Lauderdale Office: 3575 N.W. 53rd Street ♦ Fort Lauderdale, FL 33309 ♦ Phone: (954) 733-4211 ♦ Fax: (954) 485-9688



James A. Cummings, Inc.

Change Proposal # 28B (Plumbing - Below Grade) Summary Breakdown

PBIA Longterm Parking No. 2
Project Number PB-05-3

DATE: 04/30/07

Item No.	Description	Material	Labor	Subcontract / Lump Sum
	RFQ #11 Addendum No. 3			
1	See Attached Proposal from Farmer & Irwin			179,503.00
2	JAC Supervision		1,795.00	
3	Clean-up	250.00	160.00	

SUB TOTALS	250.00	1,955.00	179,503.00
SALES TAX @ 6%	15.00		
PAYROLL TAXES & INSURANCE (PTI)		631.27	
TAXED SUBTOTALS	265.00	2,586.27	179,503.00

MATERIAL TOTAL	265.00
LABOR TOTAL	2,586.27
SUBCONTRACT / LUMP SUM	179,503.00
SUBTOTAL OF COSTS	182,354.27

OH&P (5%)	8,975.15
SUBTOTAL	191,329.42

OH&P (15%)	427.69
SUBTOTAL	191,757.11

BONDS	1,917.57
INSURANCE	958.79
SUBTOTAL	194,633.47

TOTAL	194,633.47
--------------	-------------------

FARMER & IRWIN CORPORATION

Mechanical Contractors

P.O. Box 10117 3300 Avenue K

RIVIERA BEACH, FLORIDA 33404

Phone: (561) 842-5316

Fax: (561) 842-5999

FACSIMILE TRANSMITTAL*If this fax has been sent to you by error, kindly notify us at once.*

TO: Stuart Couter	FROM: Jim Marino
FAX NUMBER: 684-7325	DATE: Tuesday, April 10, 2007
COMPANY: J.A. Cummings	TOTAL OF 10 PAGES INCLUDING THIS COVER

JOB REFERENCE: PEIA GARAGE # 2

URGENT FOR REVIEW PLEASE REPLY ORIGINAL IN MAIL

NOTES/COMMENTS

CHANGE ORDER # 4 UNDER GROUND STORM MODIFICATION

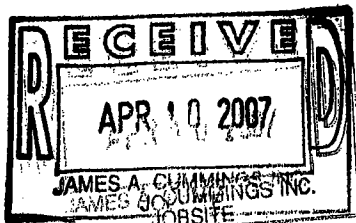

FARMER & IRWIN CORPORATION

Mechanical Contractors
 P.O. Box 10117 3300 Avenue K
 RIVIERA BEACH, FLORIDA 33404
 Phone: (561) 842-5316
 Fax: (561) 842-5999

REQUEST for CHANGE ORDER

If approved please sign and return yellow copy to Farmer & Irwin Corp.

TO: J.A. CUMMINGS 846 P.B.I.A. WEST PALM BEACH, FL. 33406 Attn: STUART COUTER	Project: P.B.I.A. GARAGE # 2
	A/E Reference: RFI-# 115
	C C Reference: REVISION # 5
	Requested by: Architect/Engineer

Description of change: MATERIAL, LABOR, EXCAVATION, DE-WATERING TO INSTALL NEW DESIGN UNDER GROUND STORM PIPING TO CORRECT ELEVATION PROBLEMS AT DRAINS. MAIN EAST TRUNK LINE IS NOW PVC DUE TO INCREASE IN PIPE DIAMETER. DE-WATERING SYSTEM, TRENCH BOX AND LABOR TO MAINTAIN SYSTEM NOT IN ORIGINAL SCOPE.

Drawings affected:

Gentlemen:
 We have received and reviewed your request and find that plumbing work is involved
 It therefore appears necessary to prepare a cost proposal at this time

SCOPE: plumbing work	PROPOSAL:
Inclusions: PIPE, FITTINGS, LABOR, EXCAVATION, BACKFILL, DE-WATER SYSTEM	TOTAL MATERIALS \$13,266
Exclusions: REMOVAL OF EXCESS FILL, FINAL GRADE, CONCRETE, ROCK, FLOWABLE FILL.	TOTAL LABOR (Manhours) 766 \$38,380
	TOTAL SUBCONTRACTS & RENTALS \$112,445
	OTHER DIRECT COSTS \$0
	TOTAL DIRECT COST \$161,091
	OVERHEAD COSTS (SUBS) @ 10.00% \$11,244
	OVERHEAD COSTS (STD.) @ 10.00% \$4,865
	TOTAL COST \$177,200
	PROFIT @ 0.00% \$0
	SUBTOTAL \$177,200
	BOND @ 1.30% \$2,304
	TOTAL THIS PROPOSAL \$179,503

This proposal may be withdrawn by us if not accepted within 10 working days.
 Time extension requested: 20 working days

Submitted by: JIM MARINO	Approved by:
Date: 4/10/07	Signature:
F&I Job number: 61106-P	
F&I request #: 4	Revision #: 4
	Date:

JOB NAME PBIA PARKING GARAGE CO FILE

EST. #01: ID MJHPBIA

ESTIMATE PBIA PARKING GARAGE CO FILE

DATE/TIME 4/10/2007 1:52:41 PM

Farmer, Irwin Corporation

3300 Avenue K

Riviera Beach, Florida 33404

561/842-5316

FAX: 561/848-3786

mhggina@fandloop.com

MATERIAL Discounted Pricing

LABOR Primary Labor

NOTES

#	Category	Item Desc	Size	Qty	Material			Labor		
					Mat Unit	Mat Adj	Mat Ext	Lbr Unit	Lbr Adj	Lbr Ext
422	PVC SCH 40-DWV	PIPE-SCH 40 PVC DWV	18"	140.00	19.00	1.00	2,680.00	0.56	1.00	78.40
423	PVC SCH 40-DWV	PIPE-SCH 40 PVC DWV	20"	60.00	28.00	1.00	1,680.00	0.62	1.00	37.20
424	PVC SCH 40-DWV	PIPE-SCH 40 PVC DWV	24"	40.00	43.50	1.00	1,740.00	0.75	1.00	30.00
425	PVC SCH 40-DWV	1/8 BEND -- HxH	4"	1.00	2.43	1.00	2.43	0.81	1.00	0.81
426	PVC SCH 40-DWV	1/8 BEND -- HxH	12"	10.00	64.13	1.00	641.29	2.68	1.00	26.64
427	PVC SCH 40-DWV	1/8 BEND -- HxH	16"	10.00	141.47	1.00	1,414.69	3.40	1.00	34.00
428	PVC SCH 40-DWV	EXCAVATION	Unsize	240.00		1.00	0.00		1.00	0.00
429	PVC SCH 40-DWV	JOINTS	4"	4.00	Skip	1.00	0.00	Skip	1.00	0.00
430	PVC SCH 40-DWV	JOINTS	10"	2.00	Skip	1.00	0.00	Skip	1.00	0.00
431	PVC SCH 40-DWV	JOINTS	12"	24.00	Skip	1.00	0.00	Skip	1.00	0.00
432	PVC SCH 40-DWV	JOINTS	10"	25.00	Skip	1.00	0.00	Skip	1.00	0.00
433	PVC SCH 40-DWV	JOINTS	18"	31.00	Skip	1.00	0.00	Skip	1.00	0.00
434	PVC SCH 40-DWV	JOINTS	20"	12.00	Skip	1.00	0.00	Skip	1.00	0.00
435	PVC SCH 40-DWV	JOINTS	24"	11.00	Skip	1.00	0.00	Skip	1.00	0.00
436	PVC SCH 40-DWV	CEMENT-PVC-QTS.	Unsize	8.93	26.00	1.00	232.18	Skip	1.00	0.00
437	PVC SCH 40-DWV	CLEANER-PVC-QTS.	Unsize	8.93	16.50	1.00	147.34	Skip	1.00	0.00
438	PVC SCH 40-DWV	RED WYE -- HxHxH	18" x4"	1.00	244.39	1.00	244.39	4.14	1.00	4.14
439	PVC SCH 40-DWV	RED WYE -- HxHxH	18" x10"	2.00	285.49	1.00	670.97	4.98	1.00	8.96
440	PVC SCH 40-DWV	RED WYE -- HxHxH	18" x12"	2.00	295.74	1.00	691.47	5.14	1.00	10.28
441	PVC SCH 40-DWV	RED WYE -- HxHxH	18" x16"	2.00	332.72	1.00	665.44	5.21	1.00	10.48
442	PVC SCH 40-DWV	RED WYE -- HxHxH	20" x12"	1.00	354.89	1.00	354.89	5.56	1.00	5.56
443	PVC SCH 40-DWV	RED WYE -- HxHxH	20" x16"	1.00	399.26	1.00	399.26	5.66	1.00	5.66
444	PVC SCH 40-DWV	RED WYE -- HxHxH	24" x12"	1.00	639.48	1.00	639.48	6.44	1.00	6.44
445	PVC SCH 40-DWV	RED WYE -- HxHxH	24" x16"	1.00	645.53	1.00	645.53	6.54	1.00	6.54
446	PVC SCH 40-DWV	REDUCER -- HxH	18" x4"	1.00	106.26	1.00	106.26	2.29	1.00	2.29
447	PVC SCH 40-DWV	REDUCER -- HxH	18" x16"	1.00	134.01	1.00	134.01	3.38	1.00	3.38
448	PVC SCH 40-DWV	REDUCER -- HxH	20" x18"	1.00	226.04	1.00	226.04	3.91	1.00	3.91
449	PVC SCH 40-DWV	REDUCER -- HxH	24" x20"	1.00	418.76	1.00	418.76	4.56	1.00	4.56
450	PVC SCH 40-DWV	CAP -- H	24"	1.00	234.17	1.00	234.17	2.50	1.00	2.50
451	PVC SCH 40-DWV	COUPLING -- HxH	18"	7.00	98.43	1.00	689.02	3.11	1.00	21.77
452	PVC SCH 40-DWV	COUPLING -- HxH	20"	3.00	147.87	1.00	449.61	3.54	1.00	10.62
453	PVC SCH 40-DWV	COUPLING -- HxH	24"	2.00	106.36	1.00	332.73	4.40	1.00	6.80
454	SOIL COMP. JT.	PIPE-SINGLE HUB-10FT	3"	30.00	4.10	1.00	123.00	0.09	1.00	2.70
455	SOIL COMP. JT.	PIPE-SINGLE HUB-10FT	4"	40.00	5.22	1.00	208.80	0.10	1.00	4.00
456	SOIL COMP. JT.	PIPE-SINGLE HUB-10FT	6"	160.00	8.97	1.00	1,435.20	0.12	1.00	19.20
457	SOIL COMP. JT.	PIPE-SINGLE HUB-10FT	8"	420.00	13.97	1.00	5,867.40	0.20	1.00	84.00
458	SOIL COMP. JT.	PIPE-SINGLE HUB-10FT	10"	760.00	23.25	1.00	17,670.00	0.22	1.00	167.20
459	SOIL COMP. JT.	PIPE-SINGLE HUB-10FT	12"	470.00	33.78	1.00	15,876.60	0.25	1.00	117.50
460	SOIL COMP. JT.	PIPE-SINGLE HUB-10FT	15"	280.00	49.36	1.00	14,314.40	0.33	1.00	85.70
461	SOIL COMP. JT.	1/8 BEND	3"	19.00	7.73	1.00	146.87	0.90	1.00	17.10
462	SOIL COMP. JT.	1/8 BEND	4"	48.00	11.32	1.00	543.36	1.00	1.00	48.00
463	C.I. SOIL COMP. JT.	1/8 BEND	5"	1.00	15.65	1.00	15.65	1.10	1.00	1.10
464	C.I. SOIL COMP. JT.	1/8 BEND	6"	9.00	19.20	1.00	172.80	1.20	1.00	10.80

JOB NAME PBIA PARKING GARAGE CO FILE
 EST. #01: ID M.IHPBIA
 ESTIMATE PBIA PARKING GARAGE CO FILE
 DATE/TIME 4/10/2007 1:52:41 PM

Farmer Irwin Corporation
 3300 Avenue K
 Riviera Beach, Florida 33404
 681/842-5316
 FAX: 681/848-3786
 mhiggins@fandlcorp.com

MATERIAL Discounted Pricing
 LABOR Primary Labor

NOTES

#	Category	Item Desc	Size	Qty	Material			Labor		
					Mat Unit	Mat Adj	Mat Ext	Lbr Unit	Lbr Adj	Lbr Ext
466	C.I. SOIL COMP. JT.	1/8 BEND	8"	25.00	67.27	1.00	1,431.75	2.00	1.00	50.00
466	C.I. SOIL COMP. JT.	1/8 BEND	10"	17.00	82.39	1.00	1,400.63	2.20	1.00	37.40
467	SOIL COMP. JT.	1/8 BEND	12"	8.00	156.25	1.00	1,250.00	2.50	1.00	20.00
468	SOIL COMP. JT.	1/8 BEND	15"	6.00	311.72	1.00	1,870.32	3.30	1.00	19.60
469	SOIL COMP. JT.	1/4 BEND	3"	10.00	9.28	1.00	92.80	0.80	1.00	8.00
470	SOIL COMP. JT.	1/4 BEND	4"	32.00	14.50	1.00	464.00	0.80	1.00	26.60
471	SOIL COMP. JT.	1/4 BEND	12"	3.00	150.55	1.00	451.65	2.20	1.00	6.60
472	SOIL COMP. JT.	COMBINATION	3"	2.00	19.18	1.00	38.36	1.35	1.00	2.70
473	C.I. SOIL COMP. JT.	WYE	4"	16.00	21.94	1.00	351.04	1.50	1.00	24.00
474	C.I. SOIL COMP. JT.	WYE	6"	3.00	50.43	1.00	151.29	1.80	1.00	5.40
475	SOIL COMP. JT.	WYE	8"	4.00	123.23	1.00	492.92	3.00	1.00	12.00
476	SOIL COMP. JT.	WYE	10"	8.00	199.31	1.00	1,594.48	3.30	1.00	26.40
477	SOIL COMP. JT.	WYE	12"	1.00	207.20	1.00	207.20	3.75	1.00	3.75
478	SOIL COMP. JT.	EXCAVATION	Unsize	2,170.00		1.00	0.00		1.00	0.00
479	SOIL COMP. JT.	GASKETS	3"	90.00	1.06	1.00	149.40	Skip	1.00	0.00
480	SOIL COMP. JT.	GASKETS	4"	241.00	2.10	1.00	506.10	Skip	1.00	0.00
481	SOIL COMP. JT.	GASKETS	5"	5.00	3.28	1.00	16.30	Skip	1.00	0.00
482	SOIL COMP. JT.	GASKETS	6"	62.00	3.37	1.00	208.94	Skip	1.00	0.00
483	SOIL COMP. JT.	GASKETS	8"	138.00	7.47	1.00	1,030.86	Skip	1.00	0.00
484	SOIL COMP. JT.	GASKETS	10"	188.00	11.38	1.00	1,911.84	Skip	1.00	0.00
485	C.I. SOIL COMP. JT.	GASKETS	12"	84.00	14.62	1.00	1,219.68	Skip	1.00	0.00
486	C.I. SOIL COMP. JT.	GASKETS	15"	67.00	17.36	1.00	899.52	Skip	1.00	0.00
487	SOIL COMP. JT.	PIPE-SINGLE HUB-5 FT PIECE	3"	7.00	27.15	1.00	190.05	0.45	1.00	3.15
488	SOIL COMP. JT.	PIPE-SINGLE HUB-5 FT PIECE	4"	12.00	35.28	1.00	423.12	0.50	1.00	6.00
489	SOIL COMP. JT.	PIPE-SINGLE HUB-5 FT PIECE	6"	4.00	66.63	1.00	266.52	0.60	1.00	2.40
490	SOIL COMP. JT.	PIPE-SINGLE HUB-5 FT PIECE	8"	6.00	97.19	1.00	485.95	1.00	1.00	5.00
491	SOIL COMP. JT.	PIPE-SINGLE HUB-5 FT PIECE	10"	8.00	147.74	1.00	1,181.92	1.10	1.00	8.80
492	SOIL COMP. JT.	PIPE-SINGLE HUB-5 FT PIECE	12"	4.00	185.02	1.00	780.08	1.25	1.00	5.00
493	SOIL COMP. JT.	PIPE-SINGLE HUB-5 FT PIECE	15"	2.00	289.52	1.00	579.04	1.65	1.00	3.30
494	SOIL COMP. JT.	PIPE-DOUBLE HUB-5 FT PIECE	3"	11.00	31.18	1.00	342.78	0.46	1.00	4.99
495	C.I. SOIL COMP. JT.	PIPE-DOUBLE HUB-5 FT PIECE	4"	31.00	39.64	1.00	1,228.84	0.50	1.00	15.50
496	C.I. SOIL COMP. JT.	PIPE-DOUBLE HUB-5 FT PIECE	6"	4.00	72.28	1.00	289.12	0.60	1.00	2.40
497	C.I. SOIL COMP. JT.	PIPE-DOUBLE HUB-5 FT PIECE	8"	5.00	87.60	1.00	438.00	1.00	1.00	5.00
498	SOIL COMP. JT.	PIPE-DOUBLE HUB-5 FT PIECE	10"	7.00	108.44	1.00	766.08	1.10	1.00	7.70
499	SOIL COMP. JT.	PIPE-DOUBLE HUB-5 FT PIECE	12"	2.00	155.76	1.00	311.52	1.25	1.00	2.50
500	SOIL COMP. JT.	PIPE-DOUBLE HUB-5 FT PIECE	15"	4.00	225.78	1.00	903.04	1.65	1.00	6.60
501	SOIL COMP. JT.	SHORT SWEEP 1/4 BEND	4"	12.00	18.59	1.00	222.36	1.00	1.00	12.00
502	SOIL COMP. JT.	SHORT SWEEP 1/4 BEND	6"	5.00	37.66	1.00	188.30	1.20	1.00	6.00
503	SOIL COMP. JT.	SHORT SWEEP 1/4 BEND	8"	12.00	81.69	1.00	980.28	2.00	1.00	24.00
504	C.I. SOIL COMP. JT.	SHORT SWEEP 1/4 BEND	10"	11.00	167.68	1.00	1,844.48	2.20	1.00	24.20
505	C.I. SOIL COMP. JT.	LONG SWEEP 1/4 BEND	4"	1.00	22.60	1.00	22.60	1.00	1.00	1.00
506	SOIL COMP. JT.	REDUCED WYE	8" x 3"	2.00	32.67	1.00	65.34	1.60	1.00	3.60
507	SOIL COMP. JT.	REDUCED WYE	8" x 4"	11.00	73.35	1.00	806.85	3.00	1.00	33.00

JOB NAME PBIA PARKING GARAGE CO FILE
 EST. #01: ID MJHPBIA
 ESTIMATE PBIA PARKING GARAGE CO FILE
 DATE/TIME 4/10/2007 1:52:41 PM

3300 Avenue K
 Riviera Beach, Florida 33404
 561/842-5318
 FAX: 561/848-3788
 mhiggins@randcorp.com

MATERIAL Discounted Pricing
 LABOR Primary Labor

NOTES

#	Category	Item		Material				Labor		
		Item Desc	Size	Qty	Mat Unit	Mat Adj	Mat Ext	Lbr Unit	Lbr Adj	Lbr Ext
508	SOIL COMP. JT.	REDUCED WYE	10" x4"	8.00	111.14	1.00	888.12	3.30	1.00	26.40
509	SOIL COMP. JT.	REDUCED WYE	10" x8"	2.00	166.35	1.00	332.70	3.30	1.00	6.60
510	SOIL COMP. JT.	REDUCED WYE	12" x4"	3.00	187.88	1.00	563.64	3.75	1.00	11.25
511	C.I. SOIL COMP. JT.	REDUCED WYE	12" x8"	5.00	232.28	1.00	1,161.40	3.75	1.00	18.75
512	C.I. SOIL COMP. JT.	REDUCED WYE	12" x10"	1.00	308.88	1.00	308.88	3.75	1.00	3.75
513	SOIL COMP. JT.	REDUCED WYE	15" x4"	2.00	572.20	1.00	1,144.40	4.95	1.00	9.90
514	SOIL COMP. JT.	REDUCED WYE	15" x6"	1.00	639.46	1.00	639.46	4.95	1.00	4.95
515	SOIL COMP. JT.	REDUCED WYE	15" x8"	3.00	608.94	1.00	1,826.82	4.95	1.00	14.85
516	SOIL COMP. JT.	REDUCED WYE	15" x10"	4.00	622.15	1.00	2,488.60	4.95	1.00	19.80
517	SOIL COMP. JT.	REDUCED WYE	15" x12"	2.00	838.80	1.00	1,273.60	4.95	1.00	9.90
518	SOIL COMP. JT.	REDUCER	4" x3"	23.00	8.84	1.00	203.32	1.00	1.00	23.00
519	SOIL COMP. JT.	REDUCER	6" x4"	10.00	17.78	1.00	177.80	1.20	1.00	12.00
520	C.I. SOIL COMP. JT.	REDUCER	6" x5"	3.00	19.20	1.00	57.60	1.20	1.00	3.60
521	C.I. SOIL COMP. JT.	REDUCER	8" x4"	3.00	29.71	1.00	89.13	2.00	1.00	6.00
522	SOIL COMP. JT.	REDUCER	8" x5"	1.00	32.03	1.00	32.03	2.00	1.00	2.00
523	SOIL COMP. JT.	REDUCER	8" x6"	2.00	30.52	1.00	61.04	2.00	1.00	4.00
524	SOIL COMP. JT.	REDUCER	10" x4"	1.00	44.80	1.00	44.80	2.20	1.00	2.20
525	C.I. SOIL COMP. JT.	REDUCER	10" x6"	9.00	47.32	1.00	425.88	2.20	1.00	19.80
526	C.I. SOIL COMP. JT.	REDUCER	10" x8"	15.00	50.20	1.00	753.00	2.20	1.00	33.00
527	C.I. SOIL COMP. JT.	REDUCER	12" x10"	11.00	81.69	1.00	898.59	2.50	1.00	27.50
528	SOIL COMP. JT.	REDUCER	15" x12"	5.00	173.86	1.00	869.30	3.30	1.00	16.50
Grand Total:							113,974.59			1,594.15

JOB #477: ID GL18120

JOB NAME PBIA LONG TERM PARKING 2

EST. #01: ID GL18120

ESTIMATE PBIA LONG TERM PARKING 2

DATE/TIME 3/7/2006 9:24:16 AM

FARMER, IRWIN CORPORATION

3300 AVENUE K

RIVIERA BEACH, FLORIDA 33404

561/ 842-5316

(e-mail)

MATERIAL Discounted Pricing

LABOR Alternate Labor

NOTES

Category		Item	Qty	Material		Labor			
Category	Size	Item Desc	Qty	Mat Unif	Mat Ext	Lbr Unif	Lbr Ext		
Section : Section 025: STORM U/G									
Category : Category 000: (None)									
		18" PVC X 15" CI FERNCO	2.00		0.00	1.00	2.00		
		12" PVC X 12" CI FERNCO	2.00	26.34	52.68	1.00	2.00		
		10" PVC X 10" CI FERNCO	2.00	25.06	50.12	1.00	2.00		
		18" X 12" PVC DBL WYE	2.00	369.78	739.56	3.00	6.00		
		12" X 10" PVC REDUCER	2.00	65.89	131.78	2.50	5.00		
		18" PVC HARD CAP	2.00	100.88	201.76	2.00	4.00		
Subtotals for Category : Category 000: (None)					1,175.10		21.00		
Category : Category 034: #1 PVC SCH 40-DWV									
		PVC SCH 40-DWV	18	PIPE-SCH 40 PVC DWV	80.00	23.62	1,889.60	0.44	36.20
		PVC SCH 40-DWV	18	1/8 BEND - HxH	4.00	207.48	829.92	4.00	16.00
		PVC SCH 40-DWV	Unslzed	EXCAVATION	80.00	> Skip <	> 0.00 <	> Skip <	> 0.00 <
		PVC SCH 40-DWV	12	JOINTS	2.00	Skip	0.00	Skip	0.00
		PVC SCH 40-DWV	18	JOINTS	26.00	Skip	0.00	Skip	0.00
		PVC SCH 40-DWV	Unslzed	CEMENT-PVC-QT	0.08	11.83	0.95	Skip	0.00
		PVC SCH 40-DWV	Unslzed	CLEANER-PVC-QT	0.08	13.94	0.84	Skip	0.00
		#1 PVC SCH 40-DWV	18X12	RED DBLE WYE - HHHH	1.00		0.00		0.00
		#1 PVC SCH 40-DWV	18	COUPLING - HxH	8.00	108.00	848.00	Skip	0.00
Subtotals for Category : Category 034: #1 PVC SCH 40-DWV					3,569.30		51.20		
Category : Category 041: C.I. SOIL NO HUB									
		C.I. SOIL NO HUB	15	1/8 BEND	4.00	294.56	1,178.24	4.00	16.00
		C.I. SOIL NO HUB	6	PLUG	2.00	8.61	17.22	0.50	1.00
		C.I. SOIL NO HUB	6	COUPLING	2.00	15.64	31.28	Skip	0.00
		C.I. SOIL NO HUB	15	COUPLING	4.00	51.36	205.44	Skip	0.00
		C.I. SOIL NO HUB	15X6	REDUCER-SHORT	2.00	144.16	288.32	3.90	7.80
Subtotals for Category : Category 041: C.I. SOIL NO HUB					1,720.50		24.80		
Category : Category 042: CI SERV.SOIL COMP.JT									
		CI SERV.SOIL COMP.JT	3	PIPE-SNGL HUB-10'@FT	170.00	3.89	661.30	0.09	15.30
		CI SERV.SOIL COMP.JT	4	PIPE-SNGL HUB-10'@FT	70.00	5.06	354.20	0.10	7.00
		CI SERV.SOIL COMP.JT	6	PIPE-SNGL HUB-10'@FT	220.00	9.89	1,911.80	0.12	26.40
		CI SERV.SOIL COMP.JT	8	PIPE-SNGL HUB-10'@FT	400.00	13.53	5,412.00	0.20	80.00
		CI SERV.SOIL COMP.JT	10	PIPE-SNGL HUB-10'@FT	230.00	22.51	5,177.30	0.22	50.60
		CI SERV.SOIL COMP.JT	12	PIPE-SNGL HUB-10'@FT	410.00	32.72	13,415.20	0.25	102.50
		CI SERV.SOIL COMP.JT	15	PIPE-SNGL HUB-10'@FT	380.00	47.81	18,167.80	0.33	125.40
		CI SERV.SOIL COMP.JT	3	1/8 BEND	40.00	7.50	300.00	1.00	40.00
		CI SERV.SOIL COMP.JT	5	1/8 BEND	68.00	15.17	1,031.56	1.00	68.00
		CI SERV.SOIL COMP.JT	8	1/8 BEND	15.00	18.61	279.15	1.00	15.00
		CI SERV.SOIL COMP.JT	8	1/8 BEND	50.00	55.47	2,773.50	1.00	50.00

JOB #477: ID GL16120

JOB NAME PBIA LONG TERM PARKING 2

EST. #01: ID GL16120

ESTIMATE PBIA LONG TERM PARKING 2

DATE/TIME 3/7/2006 9:24:16 AM

FARMER, IRWIN CORPORATION
3300 AVENUE K

RIVIERA BEACH, FLORIDA 33404

561/ 842-5318

(e-mail)

MATERIAL Discounted Pricing

LABOR Alternate Labor

NOTES

Category	Item		Qty	Material		Labor	
	Size	Item Desc		Mat Unit	Mat Ext	Lbr Unit	Lbr Ext
CI SERV.SOIL COMP.JT	10	1/8 BEND	20.00	78.83	1,596.60	1.00	20.00
CI SERV.SOIL COMP.JT	12	1/8 BEND	8.00	151.33	1,210.64	1.00	8.00
CI SERV.SOIL COMP.JT	3	1/4 BEND	20.00	8.88	179.60	0.80	18.00
CI SERV.SOIL COMP.JT	4	1/4 BEND	45.00	14.02	630.90	1.00	45.00
CI SERV.SOIL COMP.JT	5	1/4 BEND	5.00	19.60	98.00	1.10	5.50
CI SERV.SOIL COMP.JT	6	1/4 BEND	10.00	24.44	244.40	1.20	12.00
CI SERV.SOIL COMP.JT	8	1/4 BEND	17.00	73.64	1,251.88	2.00	34.00
CI SERV.SOIL COMP.JT	10	1/4 BEND	2.00	107.67	215.34	2.20	4.40
CI SERV.SOIL COMP.JT	12	1/4 BEND	1.00	145.84	145.84	2.50	2.50
CI SERV.SOIL COMP.JT	6	COMBINATION	2.00	59.12	118.24	1.80	3.60
CI SERV.SOIL COMP.JT	8	COMBINATION	2.00	145.84	291.68	3.00	6.00
CI SERV.SOIL COMP.JT	3	WYE	10.00	15.83	158.30	1.35	13.50
CI SERV.SOIL COMP.JT	4	WYE	10.00	21.24	212.40	1.50	15.00
CI SERV.SOIL COMP.JT	6	WYE	1.00	35.75	35.75	1.80	1.80
CI SERV.SOIL COMP.JT	8	WYE	7.00	48.83	341.81	3.00	21.00
CI SERV.SOIL COMP.JT	10	WYE	2.00	119.43	238.86	3.30	6.60
CI SERV.SOIL COMP.JT	12	DOUBLE WYE	2.00	494.31	988.62	5.00	10.00
CI SERV.SOIL COMP.JT	15	DOUBLE WYE	2.00	1,308.13	2,616.26	8.60	13.20
CI SERV.SOIL COMP.JT	Unalzed	EXCAVATION	1,880.00	> Skip <	> 0.00 <	> Skip <	> 0.00 <
CI SERV.SOIL COMP.JT	3	GASKETS	167.00	1.48	246.33	Skip	0.00
CI SERV.SOIL COMP.JT	4	GASKETS	173.00	1.88	324.38	Skip	0.00
CI SERV.SOIL COMP.JT	5	GASKETS	83.00	2.80	240.70	Skip	0.00
CI SERV.SOIL COMP.JT	6	GASKETS	113.00	3.00	339.00	Skip	0.00
CI SERV.SOIL COMP.JT	8	GASKETS	199.00	6.65	1,323.35	Skip	0.00
CI SERV.SOIL COMP.JT	10	GASKETS	83.00	10.13	941.63	Skip	0.00
CI SERV.SOIL COMP.JT	12	GASKETS	91.00	12.93	1,176.18	Skip	0.00
CI SERV.SOIL COMP.JT	15	GASKETS	78.00	15.45	1,174.20	Skip	0.00
CI SERV.SOIL COMP.JT	3	PIPE-SNGLHUB-5'@PC \$	15.00	26.30	394.50	0.45	6.75
CI SERV.SOIL COMP.JT	4	PIPE-SNGLHUB-6'@PC \$	15.00	34.15	512.25	0.50	7.50
CI SERV.SOIL COMP.JT	5	PIPE-SNGLHUB-5'@PC \$	13.00	64.55	839.15	0.80	7.80
CI SERV.SOIL COMP.JT	8	PIPE-SNGLHUB-5'@PC \$	21.00	84.15	1,977.15	1.00	21.00
CI SERV.SOIL COMP.JT	10	PIPE-SNGLHUB-5'@PC \$	5.00	143.10	715.50	1.10	5.50
CI SERV.SOIL COMP.JT	12	PIPE-SNGLHUB-5'@PC \$	11.00	188.85	2,077.35	1.25	13.75
CI SERV.SOIL COMP.JT	15	PIPE-SNGLHUB-5'@PC \$	8.00	280.40	2,243.20	1.65	13.20
CI SERV.SOIL COMP.JT	3	PIPE-SNGLHUB-42"@PC \$	15.00	14.64	219.60	0.32	4.73
CI SERV.SOIL COMP.JT	4	PIPE-SNGLHUB-42"@PC \$	18.00	18.70	336.60	0.35	6.30
CI SERV.SOIL COMP.JT	5	PIPE-SNGLHUB-42"@PC \$	5.00	27.89	138.45	0.39	1.93
CI SERV.SOIL COMP.JT	8	PIPE-SNGLHUB-42"@PC \$	23.00	32.75	753.15	0.42	9.66
CI SERV.SOIL COMP.JT	8	PIPE-SNGLHUB-42"@PC \$	22.00	50.89	1,112.98	0.70	15.40
CI SERV.SOIL COMP.JT	10	PIPE-SNGLHUB-42"@PC \$	6.00	70.23	361.15	0.77	3.66

JOB #477: ID GL16120

JOB NAME PBIA LONG TERM PARKING 2

EST. #01: ID GL16120

ESTIMATE PBIA LONG TERM PARKING 2

DATE/TIME 3/7/2006 9:24:16 AM

FARMER IRWIN CORPORATION

3300 AVENUE K

RIVIERA BEACH, FLORIDA 33404

561/ 842-5316

(e-mail)

MATERIAL Discounted Pricing

LABOR Alternate Labor

NOTES

Category	Item		Qty	Material		Labor	
	Size	Item Desc		Mat Unlt	Mat Ext	Lbr Unlt	Lbr Ext
C1 SERV.SOIL COMP.JT	12	PIPE-SNGL HUB-42"@PCS	8.00	93.03	744.24	0.88	7.00
C1 SERV.SOIL COMP.JT	15	PIPE-SNGL HUB-42"@PCS	5.00	138.66	693.30	0.99	4.95
C1 SERV.SOIL COMP.JT	3	PIPE-DBL HUB 5"@PCS	15.00	28.06	420.90	0.55	8.25
C1 SERV.SOIL COMP.JT	4	PIPE-DBL HUB 5"@PCS	15.00	32.83	492.45	0.60	9.00
C1 SERV.SOIL COMP.JT	8	PIPE-DBL HUB 5"@PCS	8.00	32.93	263.44	0.70	5.60
C1 SERV.SOIL COMP.JT	8X4	REDUCED COMBINATION	1.00	70.85	70.85	2.50	2.50
C1 SERV.SOIL COMP.JT	8X6	REDUCED COMBINATION	2.00	97.25	194.50	2.60	5.20
C1 SERV.SOIL COMP.JT	8X4	REDUCED WYE	1.00	32.96	32.96	1.70	1.70
C1 SERV.SOIL COMP.JT	8X3	REDUCED WYE	2.00	69.33	138.66	2.50	5.00
C1 SERV.SOIL COMP.JT	8X4	REDUCED WYE	2.00	59.74	119.48	2.50	5.00
C1 SERV.SOIL COMP.JT	10X3	REDUCED WYE	6.00	109.47	656.82	2.55	15.90
C1 SERV.SOIL COMP.JT	10X4	REDUCED WYE	2.00	107.67	215.34	2.70	5.40
C1 SERV.SOIL COMP.JT	10X8	REDUCED WYE	8.00	160.84	1,286.72	3.20	25.60
C1 SERV.SOIL COMP.JT	12X4	REDUCED WYE	4.00	181.96	727.84	3.00	12.00
C1 SERV.SOIL COMP.JT	12X8	REDUCED WYE	4.00	224.97	899.88	3.50	14.00
C1 SERV.SOIL COMP.JT	12X10	REDUCED WYE	1.00	287.82	287.82	3.60	3.60
C1 SERV.SOIL COMP.JT	15X6	REDUCED WYE	1.00	579.04	579.04	3.90	3.90
C1 SERV.SOIL COMP.JT	15X8	REDUCED WYE	3.00	589.74	1,769.22	4.30	12.90
C1 SERV.SOIL COMP.JT	15X10	REDUCED WYE	4.00	602.54	2,410.16	4.40	17.60
C1 SERV.SOIL COMP.JT	15X12	REDUCED WYE	7.00	616.72	4,317.04	4.55	31.85
C1 SERV.SOIL COMP.JT	15X4	REDUCED WYE	4.00	579.04	2,316.16	3.80	15.20
C1 SERV.SOIL COMP.JT	4X3	REDUCER	2.00	8.57	17.14	0.95	1.90
C1 SERV.SOIL COMP.JT	6X4	REDUCER	4.00	17.22	68.88	1.10	4.40
C1 SERV.SOIL COMP.JT	6X5	REDUCER	5.00	18.61	93.05	1.15	5.75
C1 SERV.SOIL COMP.JT	8X4	REDUCER	8.00	28.78	230.24	1.50	12.00
C1 SERV.SOIL COMP.JT	8X6	REDUCER	3.00	29.56	88.68	1.80	4.80
C1 SERV.SOIL COMP.JT	10X4	REDUCER	12.00	43.38	520.56	1.80	19.20
C1 SERV.SOIL COMP.JT	10X6	REDUCER	1.00	45.94	45.94	1.70	1.70
C1 SERV.SOIL COMP.JT	10X8	REDUCER	9.00	48.63	437.67	2.10	18.90
C1 SERV.SOIL COMP.JT	12X10	REDUCER	13.00	75.73	984.49	2.35	30.55
C1 SERV.SOIL COMP.JT	Unsize	LUBRI-FAST---QT.	23.81	10.15	239.60	Skip	0.00
Subtotal for Category : Category 042: C1 SERV.SOIL COMP.JT					98,740.77		1,249.01
Category : Category 043: C.I. SOIL LEAD-OAKUM							
C.I. SOIL LEAD-OAKUM	12	DOUBLE WYE	1.00	434.31	434.31	6.00	6.00
C.I. SOIL LEAD-OAKUM	10	JOINTS	2.00		0.00	Skip	0.00
C.I. SOIL LEAD-OAKUM	12	JOINTS	3.00		0.00	Skip	0.00
C.I. SOIL LEAD-OAKUM	Unsize	LEAD-CAULKING-LBS.	50.00	1.00	50.00	Skip	0.00
C.I. SOIL LEAD-OAKUM	Unsize	OAKUM	4.60	3.60	16.56	Skip	0.00

JOB #477: ID GLI6120

JOB NAME PBIA LONG TERM PARKING 2

EST. #01: ID GLI6120

ESTIMATE PBIA LONG TERM PARKING 2

DATE/TIME 3/7/2006 9:24:18 AM

STORM U/G

FARMER IRWIN CORPORATION

3300 AVENUE K

RIVIERA BEACH, FLORIDA 33404

561/847-5316

(e-mail)

MATERIAL Discounted Pricing

LABOR Alternate Labor

NOTES

Category	Item			Material		Labor		
	Size	Item Desc	Qty	Mat Unit	Mat Ext	Lbr Unit	Lbr Ext	
	Q.I. SOIL LEAD-OAKUM	12X10	REDUCER	2.00	79.13	158.26	2.80	5.60
Subtotals for Category : Category 043: C.I. SOIL LEAD-OAKUM						659.13		11.60
Subtotals for Section : Section 026: STORM U/G						105,864.81		1,357.81
Grand Totals						105,864.81		1,357.81

**ATTACHMENT A
REQUEST FOR QUOTATION (RFQ) NO. 11
SUMMARY AND COMPONENTS (April 30, 2007)**

CP #	Reference Document	Description	Date Originated	Amount	Days Requested	Date Submitted	Owner CO #	Date Approved
SUMMARY								
28	RFQ #11	Permit Conformance Drawings	1/3/07	\$2,354,861.00	104	3/30/2007		
28.1	RFQ #11	Permit Conformance Drawings	1/3/07	\$2,009,059.00	64	4/12/2007		
COMPONENTS								
28A	& RFQ #11 Addendum No. 3	Electrical	1/3/07		TBD			
28B	RFQ #11 Addendum No. 3	Plumbing (Below Grade)	2/21/07	\$194,633.00	TBD	4/30/2007		
28C	RFQ #11 Addendum No. 3	Fire Protection	2/21/07		TBD			
28D		HVAC	1/3/07		TBD			
28E		Cast-in Place Concrete/Excavation & Backfill	1/3/07		TBD			
28F		Precast Concrete	1/3/07		TBD			
28G		Architectural	1/3/07		TBD			
28H	RFQ #11 Addendum No. 1	Site Utilities (Storm) (Changes to Structure SD-4A)	1/24/07	\$71,106.00	TBD	2/16/2007	7	2/22/2007
28J	RFQ #11 Addendum No. 2	Site Utilites (Water)	1/30/07	\$198,146.22	TBD	4/30/2007		
28K		Plumbing (Above Grade)	1/3/07	\$2,531.56	TBD	4/30/2007		
28L		Landscape/Irrigation	1/3/07		TBD			
28M	RFQ #11 Addendum No. 3	Revisions to Storm Drainage due to Revised Underground Plumbing Inverts	2/21/07	\$72,739.70	TBD	4/30/2007		

0 % Construction Documents
 Documents

12/23/2005

Revision #1

7/14/2006

Submit Conformance Set

12/18/2006

RFQ #11 Drawing Revision Summary & Qualifications
March 29, 2007

Sheet No.	RFQ #11 Description No.	Title	Date	Drwg Comments	Subcontractor	Price	Description of Work Priced
Cover Sheet		Drawing Index	12/18/2006			No Add'l Work Shown/None Incl.	
		Notes	12/18/2006				
.0		Overall Site Plan	12/18/2006			No Add'l Work Shown/None Incl.	
.1	1,2,3,4,5,6,& 7	Demolition Plan	12/18/2006			No Add'l Work Shown/None Incl.	
.2	8,9,10,& 11	Grading and Drainage Plan	12/18/2006		Mora	No Add'l Work Shown/None Incl.	
.3	12,13,14,15,& 16	Utility Plan	12/18/2006				Priced New Sitework
.3a		Cashier Plaza Plans	12/18/2006		Mora		Priced New Watermain Only
						No Add'l Work Shown/None Incl.	
.4	17 & 18	Water and Drainage Profile	12/18/2006				Priced New Watermain Only
.5	19 & 20	Drainage Profile	12/18/2006		Mora	Included	Priced New Watermain Only
						No Add'l Work Shown/None Incl.	
.6	21 & 22	Drainage Profile	12/18/2006		Mora	Included	Priced New Watermain Only
.7	23	Signing and Pavement Marking	12/18/2006				Price New Landscape Islands Only
.8		Drainage Structure Details	12/18/2006		Mora	Included	
.9	24	Water Details	12/18/2006		Mora	Included	Priced New Watermain Only
.10	24	Water Details	12/18/2006		Mora	Included	Priced New Watermain Only
.11	24	Water Details	12/18/2006		Mora	Included	Priced New Watermain Only
.12		Paving & Drainage Details	12/18/2006	title different on index			
.13		Electrical-Comm. Duct Details	12/18/2006			No Add'l Work Shown/None Incl.	
.14		Maintenance of Traffic	12/18/2006			No Add'l Work Shown/None Incl.	
F3	25	Potable Water # 1 Standard Details	12/18/2006	title different on index (new sheet)	Mora	Included	Priced New Watermain Only
F3	25	Potable Water # 2 Standard Details	12/18/2006	title different on index (new sheet)	Mora	Included	Priced New Watermain Only
F3	25	Water and Wastewater Standard Details	12/18/2006	title different on index (new sheet)	Mora	Included	Priced New Watermain Only
LANDSCAPE							

Sheet No.	RFQ #11 Description No.	Title	Date	Drwg Comments	Subcontractor	Price	Description of Work Priced
1.1	1	Landscape Plan West Side	12/18/2006		Design Landscape		Priced Umbrella Trees Removed, Reduction of IL, SPA, MIC Plantings, Plants for 60 Planters at North Side of Building Only
1.2	2	Landscape Plan East Side	12/18/2006		Design Landscape	Included	Priced Umbrella Trees Removed, Reduction of IL, SPA, MIC Plantings, Plants for 60 Planters at North Side of Building Only
1.3	3	Landscape Details and Plant List	12/18/2006		Design Landscape	Included	Priced Umbrella Trees Removed, Reduction of IL, SPA, MIC Plantings, Plants for 60 Planters at North Side of Building Only
1.4	4	Garage Planter Layout	12/18/2006	new sheet	Design Landscape	Included	Priced Umbrella Trees Removed, Reduction of IL, SPA, MIC Plantings, Plants for 60 Planters at North Side of Building Only
IRRIGATION							
1.1	5	Irrigation Plan West Side	12/18/2006		Sunnyland Irrigation		Priced Additional Sprinkler Heads Only
1.2	6	Irrigation Plan Center	12/18/2006		Sunnyland Irrigation	Included	Priced Additional Sprinkler Heads Only
1.3	7	Irrigation Plan East Side	12/18/2006		Sunnyland Irrigation	Included	Priced Additional Sprinkler Heads Only
1.4		Irrigation Details	12/18/2006				
SAFETY							
1.1	21	Life Safety Plan Ground Level	12/18/2006	new sheet			No Add'l Work Shown/None Incl.
1.2	22	Life Safety Plan Second Level	12/18/2006	new sheet			No Add'l Work Shown/None Incl.
1.3	23	Life Safety Plan Third Level	12/18/2006	new sheet			No Add'l Work Shown/None Incl.
1.4	24	Life Safety Plan Fourth Level	12/18/2006	new sheet			No Add'l Work Shown/None Incl.
1.5	25	Life Safety Plan Fifth Level	12/18/2006	new sheet			No Add'l Work Shown/None Incl.
1.6	26	Life Safety Plan Sixth Level	12/18/2006	new sheet			No Add'l Work Shown/None Incl.
1.7	27	Life Safety Plan Seventh Level	12/18/2006	new sheet			No Add'l Work Shown/None Incl.
ARCHITECTURAL							
1	1	Exterior Elevations	12/18/2006				No Add'l Work Shown/None Incl.

Sheet No.	RFQ #11 Description No.	Title	Date	Drwg Comments	Subcontractor	Price	Description of Work Priced
.2	2	Exterior Elevations	12/18/2006		Dura-Stress		Priced Precast Infill Panels Only
.1	3	Building Sections	12/18/2006		Dura-Stress	Included	Priced Precast Infill Panels Only
.1	4	Exterior Wall Sections	12/18/2006			No Add'l Work Shown/None Incl.	
.2	5	Interior Wall Sections	12/18/2006		Oceanside Masonry		Priced CMU Walls at Stair No. 10 Only
.1	6	Miscellaneous Floor Plans	12/18/2006			No Add'l Work Shown/None Incl.	
.1	7	Pedestrian Bridge Floor Plans	12/18/2006		Oceanside/Arc 1	Included	Priced Supply HMD's/Hdwr & CMU Walls at Stair No. 10 Only
2	8	Ped. Bridge & Stair No. 10/Elev. Tower Reflect. Ceiling Plans	12/18/2006	title different on index	Oceanside/Arc 1	Included	Priced Supply HMD's/Hdwr & CMU Walls at Stair No. 10 Only
3	9	Ped. Bridge & Stair No. 10/Elev. Tower Reflect. Ceiling Plans	12/18/2006	title different on index		No Add'l Work Shown/None Incl.	
4	10	Stair No. 10/Elev. Tower Floor Plans	12/18/2006	title different on index	Arc 1	Included	Priced Supply of HMD's & Hardware at Stair No. 10 Only
5	11	Stair No. 10/Elev. Tower Floor Plans	12/18/2006	title different on index	Oceanside/Arc 1	Included	Priced Supply HMD's/Hdwr & CMU Walls at Stair No. 10 Only
6	12	Ped. Bridge & Stair No. 10/Elev. Tower Sections	12/18/2006	title different on index	B & B Interiors		Priced 2HR Wall above Pedestrian Bridge Double Doors & Plaster at CMU Walls at Stair No. 10 Only
6 (Repeated)	12	Ped. Bridge & Stair No. 10/Elev. Tower Sections	12/18/2006	title different on index	Ram Building		Priced Fire Rated Joint Sealant at 2HR Wall at Ped Bridge Entrance and Joint Sealant at New HMD's at Stair No. 10 Only
5 (Repeated)	12	Ped. Bridge & Stair No. 10/Elev. Tower Sections	12/18/2006	title different on index	Fleishers		Priced Paint at New CMU Walls and HMD's at Stair No. 10 Only

Sheet No.	RFQ #11 Description No.	Title	Date	Drwg Comments	Subcontractor	Price	Description of Work Priced
3.7	13	Ped. Bridge & Stair No. 10/Elev. Tower Sections	12/18/2006	title different on index	Oceanside/Arc 1	Included	Priced Supply HMD's/Hdwr & CMU Walls at Stair No. 10 Only
7.1	14	Stair Tower Floor Plans and Sections	12/18/2006		Dura-Stress	Included	Priced Precast Infill Panels Only
7.2	15	Stair Tower Sections	12/18/2006		Dura-Stress	Included	Priced Precast Infill Panels Only
7.1	16	Door Schedule, Room Finish Schedule and Details	12/18/2006		Arc One		Priced Supply of HMD's & Hardware at Stair No. 10 Only
7.1 (Repeated)	16	Door Schedule, Room Finish Schedule and Details	12/18/2006		TQS		Priced Install of HMD's & Hardware at Stair No. 10 Only
7.2	17	Exterior Window Elevations	12/18/2006				
7.3	18	Window Details	12/18/2006				No Add'l Work Shown/None Incl.
7.1	19	Stair Details	12/18/2006				No Add'l Work Shown/None Incl.
7.2	20	Miscellaneous Details	12/18/2006				No Add'l Work Shown/None Incl.
0.1		Cashier Plaza Expansion Plan Layout and Details	12/18/2006				No Add'l Work Shown/None Incl.
0.2		Premium Lot Surface Parking Exit Plan	12/18/2006				No Add'l Work Shown/None Incl.
GRAPHICS							
7.1		Ground Level Wayfinding Signage Plan	12/18/2006	title different on index			No Add'l Work Shown/None Incl.
7.2		Second Level Wayfinding Signage Plan	12/18/2006	title different on index			No Add'l Work Shown/None Incl.
7.3		Third Level Wayfinding Signage Plan	12/18/2006	title different on index			No Add'l Work Shown/None Incl.
7.4		Fourth Level Wayfinding Signage Plan	12/18/2006	title different on index			No Add'l Work Shown/None Incl.
7.5		Fifth, Sixth & Seventh Wayfinding Signage Plan	12/18/2006	title different on index			No Add'l Work Shown/None Incl.
7.1		Sign Schedule and Components	12/18/2006	title different on index			No Add'l Work Shown/None Incl.
7.3		Graphic Sign Layouts	12/18/2006	title different on index			No Add'l Work Shown/None Incl.
7.4		Graphic Sign Layouts	12/18/2006	title different on index			No Add'l Work Shown/None Incl.
7.5		Graphic Sign Layouts	12/18/2006	title different on index			No Add'l Work Shown/None Incl.
7.5		Graphic Sign Layouts	12/18/2006	title different on index			No Add'l Work Shown/None Incl.
7.1		Graphic Sign Layouts	12/18/2006	title different on index			No Add'l Work Shown/None Incl.
7.1		Mounting Details	12/18/2006	title different on index			No Add'l Work Shown/None Incl.
ARCHITECTURAL/STRUCTURAL							
		Abbreviations and Symbols	12/18/2006				No Add'l Work Shown/None Incl.

Sheet No.	RFQ #11 Description No.	Title	Date	Drwg Comments	Subcontractor	Price	Description of Work Priced
2		Code Summary	12/18/2006				
0	2	Revisions to Exist'g Structure Ground Level Plan	12/18/2006	title different on index	Van Linden	No Add'l Work Shown/None Incl.	
1	3	Ground Level Striping Plan	12/18/2006		Roberts Traffic		Priced Additional Bollards Only
2	4	Second Level Striping Plan	12/18/2006		Roberts Traffic	Included	Priced Parking Striping Only
3	4	Third Level Striping Plan	12/18/2006		Roberts Traffic	Included	Priced Parking Striping Only
4	4	Fourth Level Striping Plan	12/18/2006		Roberts Traffic	Included	Priced Parking Striping Only
5	4	Fifth Level Striping Plan	12/18/2006		Roberts Traffic	Included	Priced Parking Striping Only
6	4	Sixth Level Striping Plan	12/18/2006		Roberts Traffic	Included	Priced Parking Striping Only
7	4	Top Level Striping Plan	12/18/2006		Roberts Traffic	Included	Priced Parking Striping Only
1	5	General Notes and Isometric	12/18/2006				
2		Lap Splice schedules	12/18/2006			No Add'l Work Shown/None Incl.	
1	6	Foundation Plan	12/18/2006			No Add'l Work Shown/None Incl.	
2		Foundation Details	12/18/2006			No Add'l Work Shown/None Incl.	
3		Foundation Details	12/18/2006			No Add'l Work Shown/None Incl.	
1	7	Ground Level Plan	12/18/2006			No Add'l Work Shown/None Incl.	
2	8	Second Level Plan	12/18/2006			No Add'l Work Shown/None Incl.	
3	9	Third Level Plan	12/18/2006			No Add'l Work Shown/None Incl.	
1	10	Fourth Level Plan	12/18/2006			No Add'l Work Shown/None Incl.	
3	11	Fifth Level Striping Plan	12/18/2006		Dura-Stress		Priced Precast Planter Haunches Only
3	11	Sixth Level Striping Plan	12/18/2006			No Add'l Work Shown/None Incl.	
	12	Top Level Striping Plan	12/18/2006			No Add'l Work Shown/None Incl.	
7	13	P/C Column Plans and Details	12/18/2006		Dura-Stress	Included	Priced Precast Planter Haunches Only
		P/C Tees and Beam Details	12/18/2006			No Add'l Work Shown/None Incl.	
	14	Structural Details	12/18/2006	title different on index		No Add'l Work Shown/None Incl.	
						No Add'l Work Shown/None Incl.	
	15	Structural Details	12/18/2006		Dura-Stress	Included	Priced Precast Planter Haunches Only
		P/C Lightwall and Lateral Frame Details	12/18/2006			No Add'l Work Shown/None Incl.	
		P/C Lightwall and Lateral Frame Elevations	12/18/2006			No Add'l Work Shown/None Incl.	
	16	Stair Tower No. 6 & 7 Plans (No. 8 & 9 Sim. Opp. Hand)	12/18/2006			No Add'l Work Shown/None Incl.	
						No Add'l Work Shown/None Incl.	

Sheet No.	RFQ #11 Description No.	Title	Date	Drwg Comments	Subcontractor	Price	Description of Work Priced
7.2		Stair Details	12/18/2006	title different on index			
3.1	17	Stair/Elevator Tower No. 10 Plans	12/18/2006			No Add'l Work Shown/None Incl.	
3.2		Stair/Elevator Tower No. 10 Plans	12/18/2006			No Add'l Work Shown/None Incl.	
3.3		Stair/Elevator Tower No. 10 Details	12/18/2006			No Add'l Work Shown/None Incl.	
3.4		Stair/Elevator Tower No. 10 Details	12/18/2006			No Add'l Work Shown/None Incl.	
3.1	18	Pedestrian Bridge Plans and Details	12/18/2006			No Add'l Work Shown/None Incl.	
MCHANICAL							
3.1		Legend, Symbols & General Notes	12/18/2006			No Add'l Work Shown/None Incl.	
3.1	16	Plan, Section and Schedule	12/18/2006	title different on index		No Add'l Work Shown/None Incl.	
3.2	17	Mechanical Details	12/18/2006	title different on index		No Add'l Work Shown/None Incl.	
						No Add'l Work Shown/None Incl.	
3.3	18	Electrical Room Ground Level	12/18/2006				Priced Fuel Tank & Fuel Lines to Emergency Generator Only
3.4	19	Mechanical Plan Seventh Level	12/18/2006		Farmer-Irwin		
3.5	20	Pedestrian Bridge & Top Mechanical Plan	12/18/2006	title different on index		No Add'l Work Shown/None Incl.	
						No Add'l Work Shown/None Incl.	
6	21	Fuel Tank Piping Details	12/18/2006	new sheet	Bri-Sand		Priced Concrete Spill Pad for Emergency Generator Only
6	21	Fuel Tank Piping Details	12/18/2006	new sheet	JAC Allowance		Priced Mesh Fence Only
1	22	General Notes, Legends and Symbols	12/18/2006				
1	23	Plumbing Foundation Plan	12/18/2006			No Add'l Work Shown/None Incl.	
					Farmer-Irwin		Priced Underground Plumbing Only
	23	Plumbing Foundation Plan	12/18/2006				Priced Revisions to Storm Water to Accommodate Revised Underground Plumbing
	24	Ground Level Plumbing Plan	12/18/2006		Mora		
	25	Second Level Plumbing Plan	12/18/2006		Farmer-Irwin		Priced Above Grade Plumbing Only
					Farmer-Irwin	Included	Priced Above Grade Plumbing Only

Sheet No.	RFQ #11 Description No.	Title	Date	Drwg Comments	Subcontractor	Price	Description of Work Priced
.4	26	Third Level Plumbing Plan	12/18/2006		Farmer-Irwin	Included	Priced Above Grade Plumbing Only
.5	27	Fourth Level Plumbing Plan	12/18/2006		Farmer-Irwin	Included	Priced Above Grade Plumbing Only
.6	28	Fifth Level Plumbing Plan	12/18/2006		Farmer-Irwin	Included	Priced Above Grade Plumbing Only
.7	29	Sixth Level Plumbing Plan	12/18/2006		Farmer-Irwin	Included	Priced Above Grade Plumbing Only
.8	30	Seventh Level Plumbing Plan	12/18/2006	title different on index	Farmer-Irwin	Included	Priced Above Grade Plumbing Only
.9	31	Pedestrian Bridge & Top Floor Plumbing Plan	12/18/2006		Farmer-Irwin	Included	Priced Above Grade Plumbing Only
1	32	Plumbing Riser Diagram Column 6/A-11/M	12/18/2006		Farmer-Irwin	Included	Priced Above Grade Plumbing Only
2	33	Plumbing Riser Diagram Column 1/A-7/M	12/18/2006		Farmer-Irwin	Included	Priced Above Grade Plumbing Only
3	34	Riser Diagram	12/18/2006	title different on index	Farmer-Irwin	Included	Priced Above Grade Plumbing Only
4	35	Details	12/18/2006	title different on index	Farmer-Irwin	Included	Priced Above Grade Plumbing Only
0	36	Details	12/18/2006	title different on index	Farmer-Irwin	Included	Priced Above Grade Plumbing Only
FIRE PROTECTION							
.1	1	General Notes and Legend	12/18/2006		Farmer-Irwin		Priced Fire Protection System Only
1.0	2	Fire Protection Foundation Plan	12/18/2006		Farmer-Irwin	Included	Priced Fire Protection System Only
1.1	3	Ground Level Fire Protection Plan	12/18/2006		Farmer-Irwin	Included	Priced Fire Protection System Only
1.2	4	Second Level Fire Protection Plan	12/18/2006		Farmer-Irwin	Included	Priced Fire Protection System Only
.3	5	Third Level Fire Protection Plan	12/18/2006		Farmer-Irwin	Included	Priced Fire Protection System Only
.4	6	Fourth Level Fire Protection Plan	12/18/2006		Farmer-Irwin	Included	Priced Fire Protection System Only
.5	7	Fifth Level Fire Protection Plan	12/18/2006		Farmer-Irwin	Included	Priced Fire Protection System Only
.6	8	Sixth Level Fire Protection Plan	12/18/2006		Farmer-Irwin	Included	Priced Fire Protection System Only
.7	9	Seventh Level Fire Protection Plan	12/18/2006		Farmer-Irwin	Included	Priced Fire Protection System Only

Sheet No.	RFQ #11 Description No.	Title	Date	Drwg Comments	Subcontractor	Price	Description of Work Priced
2.0	10	Fire Protection Details	12/18/2006		Farmer-Irwin	Included	Priced Fire Protection System Only
2.1	11	Fire Protection Details	12/18/2006		Farmer-Irwin	Included	Priced Fire Protection System Only
2.2	12	Fire Protection Rsier Daigram	12/18/2006		Farmer-Irwin	Included	Priced Fire Protection System Only
2.3	13	Fire Protection Bldg Elevation	12/18/2006	title different on index	Farmer-Irwin	Included	Priced Fire Protection System Only
2.4	14	Pedestrian Bridge & Top Fire Protection Plan	12/18/2006		Farmer-Irwin	Included	Priced Fire Protection System Only
2.0		Electrical Site Plan Demolition	12/18/2006			No Add'l Work Shown/None Incl.	
	1	Electrical General Notes & Legend	12/18/2006	title different on index	Hy-Power		Priced Revisions to Electrical Systems as Described in Hypower's Proposal
	2	Electrical Site Plan	12/18/2006		Hy-Power	Included	Priced Revisions to Electrical Systems as Described in Hypower's Proposal
1A	3	Medium Voltage and Feeder Relocation	12/18/2006	new sheet	Hy-Power	Included	Priced Revisions to Electrical Systems as Described in Hypower's Proposal
	4	Electrical Plan Level 1	12/18/2006		Hy-Power	Included	Priced Revisions to Electrical Systems as Described in Hypower's Proposal
	5	Electrical Plan Level 2	12/18/2006		Hy-Power	Included	Priced Revisions to Electrical Systems as Described in Hypower's Proposal
	6	Electrical Plan Level 3	12/18/2006		Hy-Power	Included	Priced Revisions to Electrical Systems as Described in Hypower's Proposal
	7	Electrical Plan Level 4	12/18/2006		Hy-Power	Included	Priced Revisions to Electrical Systems as Described in Hypower's Proposal

Sheet No.	RFQ #11 Description No.	Title	Date	Drwg Comments	Subcontractor	Price	Description of Work Priced
.5	8	Electrical Plan Level 5	12/18/2006		Hy-Power	Included	Priced Revisions to Electrical Systems as Described in Hypower's Proposal
.6	9	Electrical Plan Level 6	12/18/2006		Hy-Power	Included	Priced Revisions to Electrical Systems as Described in Hypower's Proposal
.7	10	Electrical Plan Level 7	12/18/2006		Hy-Power	Included	Priced Revisions to Electrical Systems as Described in Hypower's Proposal
.8A	11	Lighting Day Time Photometric Plan Level 1	12/18/2006	new sheet	Hy-Power	Included	Priced Revisions to Electrical Systems as Described in Hypower's Proposal
.8B	12	Lighting Night Time Photometric Plan Level 1	12/18/2006	new sheet	Hy-Power	Included	Priced Revisions to Electrical Systems as Described in Hypower's Proposal
.9A	13	Lighting Day Time Photometric Plan Level 2	12/18/2006	new sheet	Hy-Power	Included	Priced Revisions to Electrical Systems as Described in Hypower's Proposal
.9B	14	Lighting Night Time Photometric Plan Level 2	12/18/2006	new sheet	Hy-Power	Included	Priced Revisions to Electrical Systems as Described in Hypower's Proposal
.10A	15	Lighting Day Time Photometric Plan Level 3	12/18/2006	new sheet	Hy-Power	Included	Priced Revisions to Electrical Systems as Described in Hypower's Proposal
.10B	16	Lighting Night Time Photometric Plan Level 3	12/18/2006	new sheet	Hy-Power	Included	Priced Revisions to Electrical Systems as Described in Hypower's Proposal
.11A	17	Lighting Day Time Photometric Plan Level 4	12/18/2006	new sheet	Hy-Power	Included	Priced Revisions to Electrical Systems as Described in Hypower's Proposal

Sheet No.	RFQ #11 Description No.	Title	Date	Drwg Comments	Subcontractor	Price	Description of Work Priced
.11B		Lighting Night Time Photometric Plan Level 4	12/18/2006	new sheet	Hy-Power	Included	Priced Revisions to Electrical Systems as Described in Hypower's Proposal
.12A	18	Lighting Day Time Photometric Plan Level 5	12/18/2006	new sheet	Hy-Power	Included	Priced Revisions to Electrical Systems as Described in Hypower's Proposal
.12B	19	Lighting Night Time Photometric Plan Level 5	12/18/2006	new sheet	Hy-Power	Included	Priced Revisions to Electrical Systems as Described in Hypower's Proposal
.13A	20	Lighting Day Time Photometric Plan Level 6	12/18/2006	new sheet	Hy-Power	Included	Priced Revisions to Electrical Systems as Described in Hypower's Proposal
.13B	21	Lighting Night Time Photometric Plan Level 6	12/18/2006	new sheet	Hy-Power	Included	Priced Revisions to Electrical Systems as Described in Hypower's Proposal
.14	22	Lighting Night Time Photometric Plan Level 7	12/18/2006	new sheet	Hy-Power	Included	Priced Revisions to Electrical Systems as Described in Hypower's Proposal
.15	23	Lighting Photometric Plan Typical Stair	12/18/2006	new sheet	Hy-Power	Included	Priced Revisions to Electrical Systems as Described in Hypower's Proposal
.16	24	Lighting Photometric Plan-East Parking Lot	12/18/2006	new sheet	Hy-Power	Included	Priced Revisions to Electrical Systems as Described in Hypower's Proposal
.17	25	Lighting Photometric Plan Sidewalk	12/18/2006	title different on index (new sheet)	Hy-Power	Included	Priced Revisions to Electrical Systems as Described in Hypower's Proposal
.1	26	Grounding Plan Level 1	12/18/2006		Hy-Power	Included	Priced Revisions to Electrical Systems as Described in Hypower's Proposal

Sheet No.	RFQ #11 Description No.	Title	Date	Drwg Comments	Subcontractor	Price	Description of Work Priced
1.2	27	Lightning Protection System Level 7	12/18/2006		Hy-Power	Included	Priced Revisions to Electrical Systems as Described in Hypower's Proposal
1.1	28	Electrical Rm. & Ped Bridge Roof Electrical Plans	12/18/2006	title different on index	Hy-Power	Included	Priced Revisions to Electrical Systems as Described in Hypower's Proposal
1.2	29	Elevator Mach. & Roof Electrical Plans	12/18/2006	title different on index	Hy-Power	Included	Priced Revisions to Electrical Systems as Described in Hypower's Proposal
1.3	30	Ped. Bridge/Elev. Stair No. 10 Electrical Plans	12/18/2006	title different on index	Hy-Power	Included	Priced Revisions to Electrical Systems as Described in Hypower's Proposal
1.4	31	Toll Plaza Electrical Plan	12/18/2006		Hy-Power	Included	Priced Revisions to Electrical Systems as Described in Hypower's Proposal
1.5	32	Enlarged Demolition Plan	12/18/2006		Hy-Power	Included	Priced Revisions to Electrical Systems as Described in Hypower's Proposal
1.1	33	Electrical and Fire Alarm Risers	12/18/2006		Hy-Power	Included	Priced Revisions to Electrical Systems as Described in Hypower's Proposal
1.2	34	Lighting Schedule	12/18/2006		Hy-Power	Included	Priced Revisions to Electrical Systems as Described in Hypower's Proposal
1.3	35	Panel Schedules	12/18/2006		Hy-Power	Included	Priced Revisions to Electrical Systems as Described in Hypower's Proposal
1.4	36	Emergency Panel Schedules	12/18/2006		Hy-Power	Included	Priced Revisions to Electrical Systems as Described in Hypower's Proposal

Sheet No.	RFQ #11 Description No.	Title	Date	Drwg Comments	Subcontractor	Price	Description of Work Priced
5.5	37	Emergency Panel Schedules	12/18/2006	title different on index	Hy-Power	Included	Priced Revisions to Electrical Systems as Described in Hypower's Proposal
5.6	38	Normal Power Lighting Relay Schedules	12/18/2006		Hy-Power	Included	Priced Revisions to Electrical Systems as Described in Hypower's Proposal
5.7	39	Emergency Pwr. Lighting Relay Schedules	12/18/2006	title different on index	Hy-Power	Included	Priced Revisions to Electrical Systems as Described in Hypower's Proposal
5.1	40	Electrical Details	12/18/2006		Hy-Power	Included	Priced Revisions to Electrical Systems as Described in Hypower's Proposal
5.2	41	Electrical Lightning Protection Details	12/18/2006		Hy-Power	Included	Priced Revisions to Electrical Systems as Described in Hypower's Proposal
5.3	42	Lighting Control System Details	12/18/2006		Hy-Power	Included	Priced Revisions to Electrical Systems as Described in Hypower's Proposal
ELEVATOR							
T.01		General Elevator Information	12/18/2006			No Add'l Work Shown/None Incl.	
T.02		General Elevator Information	12/18/2006			No Add'l Work Shown/None Incl.	
T.03		General Elevator Information	12/18/2006			No Add'l Work Shown/None Incl.	
RESTORATION							
0		General Notes, W.I. Schedule, Gen. Legend, & Abbreviations	12/18/2006	title different on index		No Add'l Work Shown/None Incl.	
1		Second Level Plan	12/18/2006	title different on index		No Add'l Work Shown/None Incl.	
2		Third Level Plan	12/18/2006	title different on index		No Add'l Work Shown/None Incl.	
3		Fourth Level Plan	12/18/2006	title different on index		No Add'l Work Shown/None Incl.	
4		Repair Details	12/18/2006			No Add'l Work Shown/None Incl.	



A **Perini** Company

James A. Cummings, Inc.
General Contractors

West Palm Beach Office
2101 Centrepark West Drive, Suite 160
West Palm Beach, FL 33409
Phone: (561) 655-1982
Fax: (561) 655-1985

April 30, 2007

CH2M Hill
800 Fairway Drive
Suite 350
Deerfield, FL 33634

Attention: Ron Mattingly

RE: Palm Beach County Department of Airports
Long Term Parking Structure No. 2
CP # 28MR1 – Request for Quotation (RFQ) #11 Addendum No. 3 (Storm Drainage Revisions) (Change Proposal)

Dear Mr. Mattingly,

Attached herewith, please find the breakdown of costs, along with back-up, totaling \$72,740.00 to furnish and install revisions to the Storm Drainage System due to the revisions to the underground plumbing inverts in accordance with Request for Quotation (RFQ) #11, Addendum #3, dated February 21, 2007 and drawing P1.1 Revision 6 (Plumbing Foundation Plan) dated April 9, 2007, Change Proposal #28.1 (RFQ #11) Permit Conformance Contract Modifications, submitted April 12, 2007, RFQ #11 Drawing Revision Summary & Qualifications, dated March 9, 2007 submitted with Change Proposal #28 and Attachment A, Request For Quotation (RFQ) #11, Summary and Components, dated April 30, 2007.

In accordance with the request of the Owner, this proposal for the revisions to the Storm Drainage system is being submitted separately. Revisions to the underground plumbing, domestic water, site demolition and site work are not included herein and will be submitted separately.

Please review and issue a Change Order to the contract in the amount of \$72,740.00 in order to authorize James A. Cummings, Inc. for proceeding with the work. We respectfully reserve our right to request additional time should it become apparent this work will delay the completion of the Project.

This Proposal will remain in effect for a period of fifteen (15) days. Acceptance subsequent to this time shall be subject to review and change.

Sincerely
James A. Cummings, Inc.

Stewart Coulter
Project Manager

cc: Phil Woodard, DOA
John Church, JAC
Ray Whaley, JAC
Keith Pate, JAC
Greg Pitts, JAC
File – Cost Proposal #28MR1



James A. Cummings, Inc.

Change Proposal # 28M (Storm Revisions) Summary Breakdown

PBA Longterm Parking No. 2
Project Number PB-05-3

DATE: 04/30/07

Item No.	Description	Material	Labor	Subcontract / Lump Sum
	RFQ #11 Addendum No. 3			
1	See Attached Proposal from Mora Engineering			67,277.35
2	JAC Supervision		672.77	

SUB TOTALS	0.00	672.77	67,277.35
SALES TAX @ 6%	0.00		
PAYROLL TAXES & INSURANCE (PTI)		217.24	
TAXED SUBTOTALS	0.00	890.01	67,277.35

MATERIAL TOTAL	0.00
LABOR TOTAL	890.01
SUBCONTRACT / LUMP SUM	67,277.35
SUBTOTAL OF COSTS	68,167.36

OH&P (5%)	3,363.87
SUBTOTAL	71,531.22

OH&P (15%)	133.50
SUBTOTAL	71,664.73

BONDS	716.65
INSURANCE	358.32
SUBTOTAL	72,739.70

Change Order Request

Detailed (with Breakdown of PCOs), Grouped by Each Number

P.B.I.A.-Long Term Parking Structure No. 2
 2101 Centrepark West
 Suite #180
 West Palm Beach,
 Florida, 33409

Project # 06-07
 Tel: 881-888-1982 Fax: 881-888-1986

James A. Cummings, Inc.

Change Order Request: 007

Date: 3/21/2007

To: Stewart Coulter
 James A. Cummings, Inc.
 West Palm Beach, FL 33409

From: Michel Noury
 Mora Engineering Contractors, Inc.
 8880 W Sample Rd
 Suite 301
 Coral Springs, FL 33065

Install Floor Drain Piping to New Inverts @ SD-5, SD-8 & SD-7A

Pending

Pending

JAC Plumbing Plan dated 08-03-06

4/3/2007

15 \$

67,277.35

Please prepare a change order in the amount of \$ 67,277.35 for lowering the floor drainage piping inverts @ SD-5, & 8, & @ new structure SD-7A. This will require dewatering @ each structure, 2 each 60" Pipe Plugs, 1 42" Pipe plug, removing existing pipe where already installed, cutting new holes in structures for new inverts, plugging existing holes in structures, and temporary pumps to handle temporary drainage where necessary. Documentation for the change order pricing is attached for your review. Any questions please do not hesitate to contact me.

007 3/27/2007

\$ 67,277.35

15

Change Order

Consultant
 Directive

Install Floor Drain Piping to New Inverts West and East side

Due to a conflict between finished floor elevation and floor drain grate elevations, the inverts for the floor drain piping at structures SD5,6,7, & 8 must be lowered. This will require dewatering, Plugs, trench box, and cutting new holes in structures and plugging existing holes. In addition the drains at structures SD 9 & SD 10 will have to by pass these structures (bottom elevations is 10.80 in these 2 structures) and be cut directly into SD 5 & SD 8.

Item No	Item Description	Amt	Prop	Reference
001	Mobilization	\$	1,260.00	
002	Install Floor Drain Pipe & SD-7A	\$	24,397.87	
003	Install Floor Drain Pipe @ SD-5 & SD-7	\$	34,898.00	
Level 001	1.00% Bond Markup	\$	805.56	
Level 002	Overhead & Profit Markup	\$	6,116.12	

Approved By:

Signature _____

Name _____

Date _____

Prolog Manager

Printed on: 3/27/2007 MEC MASTER

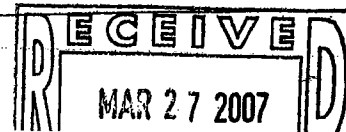

Mora Engineering Contractors, Inc
 Change Order Request # 007
 James A. Cummings
 PBIA Long Term Parking Str. #2

Plumbing Plan dated 08-03-06
 lowers the inverts of the floor drain piping at
 SD5, SD6, SD7, and SD8. These changes
 are needed to resolve conflict between
 finish floor grade and floor grate elevations.

ITEM	DESCRIPTION	QNTY/HR	UNIT	MATERIAL	EQP/LABOR	EXTENSION
1.0.0	Mobilization					
1.1.0	3 Loads	3.00	EA		\$ 420.00	\$ 1,260.00
SUB TOTAL						\$ 1,260.00
2.0.0	Install 24" Floor Drain Pipe East Side					
2.1.1	Cat 330 Excavator	27.00	HR		\$ 145.00	\$ 3,915.00
2.1.2	Loader 928	27.00	HR		\$ 80.00	\$ 2,160.00
2.1.3	Connex w/small tools & equip	27.00	HR		\$ 48.00	\$ 1,296.00
2.1.3	Connex w/small tools & equip	27.00	HR		\$ 65.00	\$ 1,755.00
2.2.1	Foreman with pick-up	27.00	HR		\$ 32.00	\$ 864.00
2.2.2	Pipe Layer	27.00	HR		\$ 25.00	\$ 675.00
2.2.3	Tailman	27.00	HR		\$ 20.00	\$ 540.00
2.2.4	Hillman	54.00	HR		\$ 20.00	\$ 1,080.00
2.3.1	CB SD-7A	1.00	EA		\$ 2,708.81	\$ 2,708.81
2.3.2	30" RCP	16.00	LF		\$ 40.20	\$ 643.20
2.3.3	24" PVC SDR-35	40.00	LF		\$ 33.02	\$ 1,320.80
2.3.4	Brick, Mortar	1.00	LB		\$ 3,000.00	\$ 3,000.00
2.3.5	3/4" Ballast Rock (Bedding Material)	1.00	TN		\$ 22.00	\$ 440.00
2.3.6	6" Thompson Pump	20.00	WK		\$ 1,040.00	\$ 1,040.00
2.3.6	6" Thompson Pump	1.00	WK		\$ 1,200.00	\$ 1,200.00
2.3.7	Thompson Pipe, Suction, Lay flat (800 lf) to SD1	1.00	WK		\$ 350.00	\$ 350.00
2.3.8	5X10x6' high Aluminum Trench Box	1.00	WK		\$ 1,850.00	\$ 1,850.00
2.4.1	Pipe Plugs 1ea N of SD8 Shenandoah Constructor	1.00	LS			
SUB TOTAL						\$ 24,397.67
3.0.0	Install Floor Pipe SD5 (+/-9.60) & SD6 (+/-9.6) Temporary Dewatering Pump SD5 to SD6, SD6 to SD8 Pipe plugs will be needed north of SD5 & Then North of SD6					
3.1.1	Cat 322 Excavator	50.00	HR		\$ 135.00	\$ 6,750.00
3.1.2	Loader 928	50.00	HR		\$ 80.00	\$ 4,000.00
3.1.3	Connex w/small tools & equip	50.00	HR		\$ 48.00	\$ 2,400.00
3.1.3	Connex w/small tools & equip	50.00	HR		\$ 65.00	\$ 3,250.00
3.2.1	Foreman with pick-up	50.00	HR		\$ 32.00	\$ 1,600.00
3.2.2	Pipe Layer	50.00	HR		\$ 25.00	\$ 1,250.00
3.2.3	Tailman	50.00	HR		\$ 20.00	\$ 1,000.00
3.2.4	Hillman	100.00	HR		\$ 20.00	\$ 2,000.00
3.3.1	16" & 18" PVC SDR-35 Pipe as per orig. contract	100.00	LF		\$ -	\$ -
3.3.2	16" & 18" PVC SDR-35 45 bend as per orig. contract	2.00	EA		\$ -	\$ -
3.3.3	16" & 18" FREMCO connection as per orig. contract	2.00	EA		\$ -	\$ -
3.3.4	Brick, Mortar	1.00	LB		\$ 3,000.00	\$ 3,000.00
3.3.5	3/4" Ballast Rock (Bedding Material)	20.00	TN		\$ 22.00	\$ 440.00
3.3.6	6" Thompson Pump	1.00	WK		\$ 1,108.00	\$ 1,108.00
3.3.7	Thompson Pipe, Suction, Lay flat (800 lf) to SD6	1.00	WK		\$ 1,200.00	\$ 1,200.00
3.4.1	Pipe Plugs 1ea N of SD5 & N of SD6 Shenandoah	2.00	EA		\$ 3,450.00	\$ 6,900.00
3.4.2	ABC Out 24" & 27" Sq Holes	1.00	LS		\$ 1,000.00	\$ 1,000.00
SUB TOTAL						\$ 34,898.00

Sub Total	\$ 60,555.67
1% Bond	\$ 805.58
10% OH & P	\$ 6,116.12
GRAND TOTAL	\$ 67,277.35

Notes:

- 1 Existing Structures SD9 & SD10 have bottom elevations of 10.8. These structures will be left in place to act as yard drains. New pipe run will bypass these structures and tie directly into SD5 & SD8 respectively.
- 2 Floor Drain pipes will be run from existing structures SD 5, & SD 6, and a n additional SD 7A to within 8" of Building at the locations as depicted on the plumbing drawing.
- 3 Mobilization costs is charged for west connections only.

Exclusions

- 1 Pricing does not include any underpinning, bracing, sheeting or any other type of support or corrective work for any adjacent existing structures or buildings, etc.
- 2 MEC takes exception to any scope of work and/or cost not specifically identified above, whether shown or implied on the drawings.
- 3 MEC also takes exception to any conflicts with existing or proposed improvement and utilities, and to damage to damage to utilities not properly located by others.

Respectively,

Mora Engineering Contractors, Inc.
Michel E. Noury, Executive Vice-President

RIM EL. 15.40 ±
 INV. EL. 7.77 (N,S) ±
 INV. EL. 8.23 (W)
 BOT. EL. 6.27

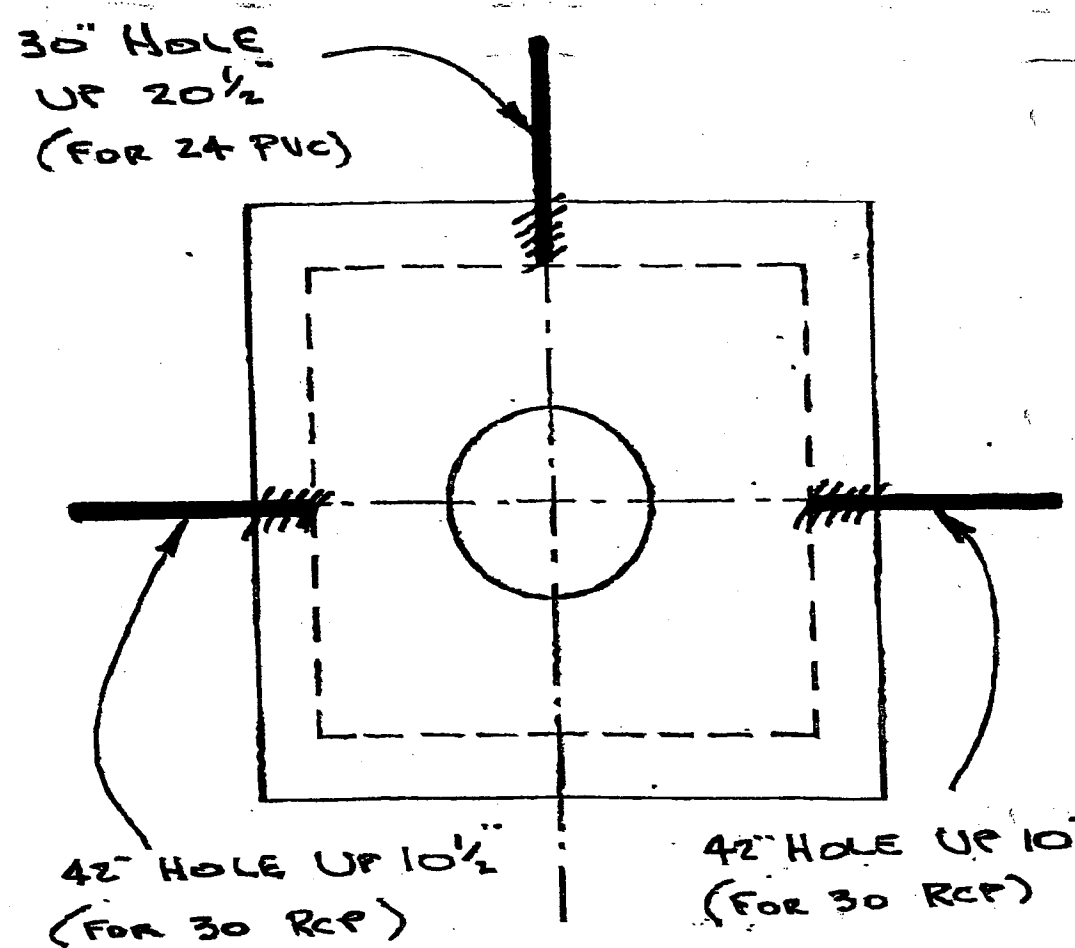
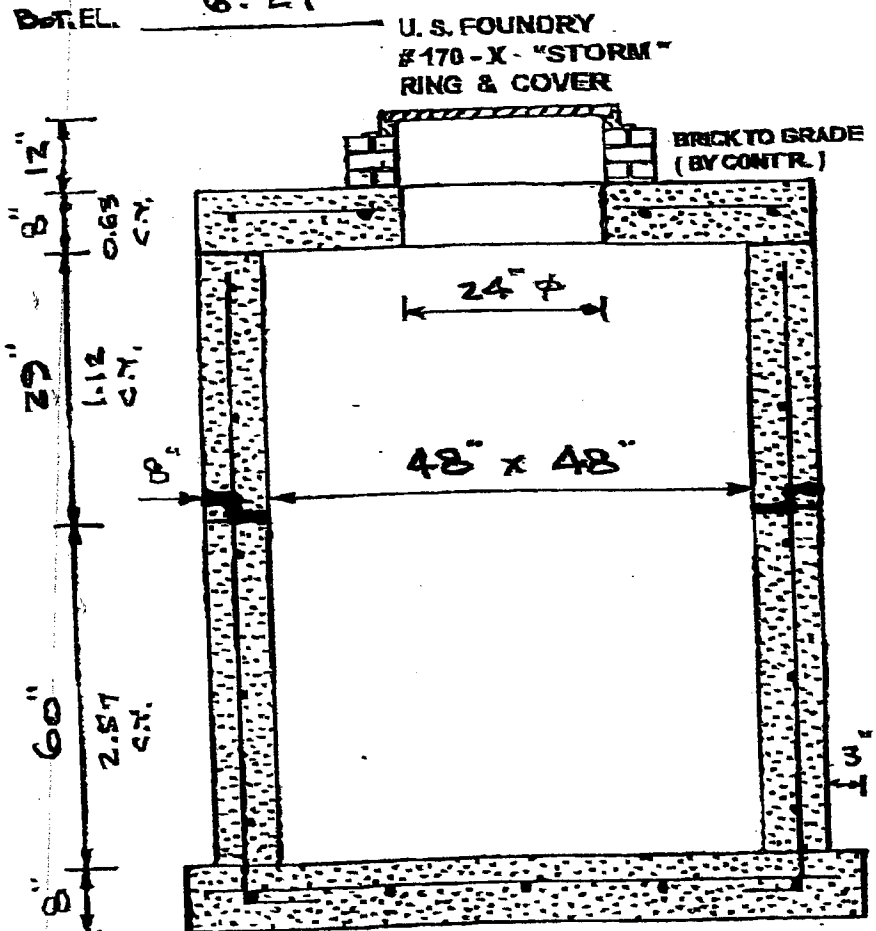

PB1A
 JOB NAME: LONG TERM PARKING GARAGE #
 CONTRACTOR: MORA ENGINEERING CONTI
 MH. # 7A (ADD-01)
JOB # 2006-0179

- DESIGN NOTES:
1. ALL CONCRETE TO BE 4000 PSI COMPRESSIVE STRENGTH @ 28 DAYS. TYPE II CEMENT.
 2. STEEL REINFORCING PER D.O.T. INDEX #200

4' φ
STORM MANHOLE



CONSTRUCT 185 LF. OF 30" RCP

SD-7

INLET GRATE
EL. 14.35
N 17316.60
E 52561.50

HP EL. 15.5

SD-7A

SD-8

INLET GRATE
EL. 14.35
N 17316.60
E 52748.10

PROPI
PROFI

18" RCP

EXIST.
SBT CONDUIT

EXIST.
SBT CONDUIT

EXIST.
SBT CONDUIT

15" RCP

24" PVC

ELEC.
SERVICE
4WG

INV. EL. 11.00

INV. EL. 11.00

INV. EL. 8.50

INCL. 1/2 8.25

INV. EL. 7.77

INV. EL. 7.20

INV. EL. 6.60

INV. EL. 7.00

INV. EL. 1.50

DRAINAGE PROFILE

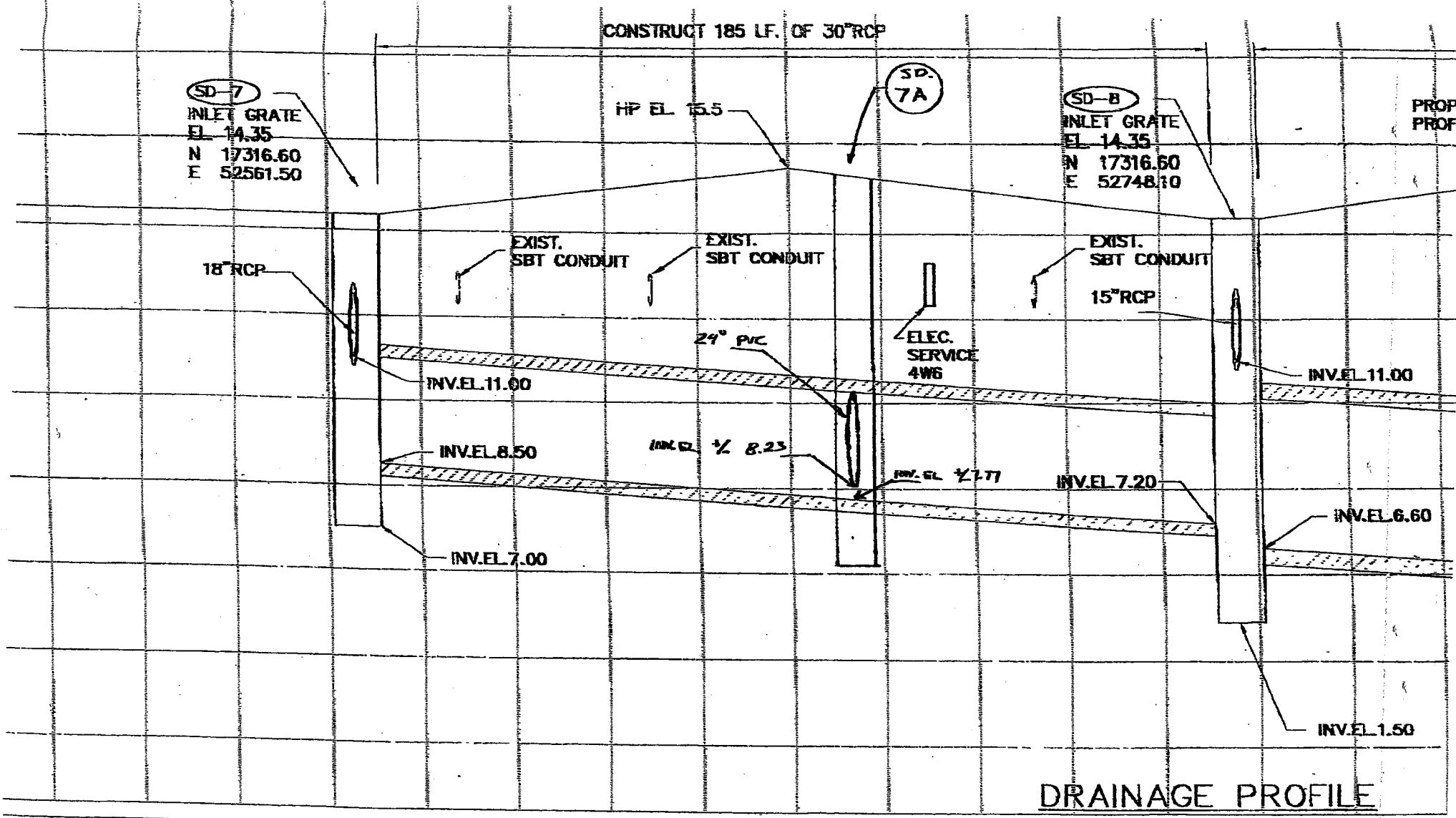

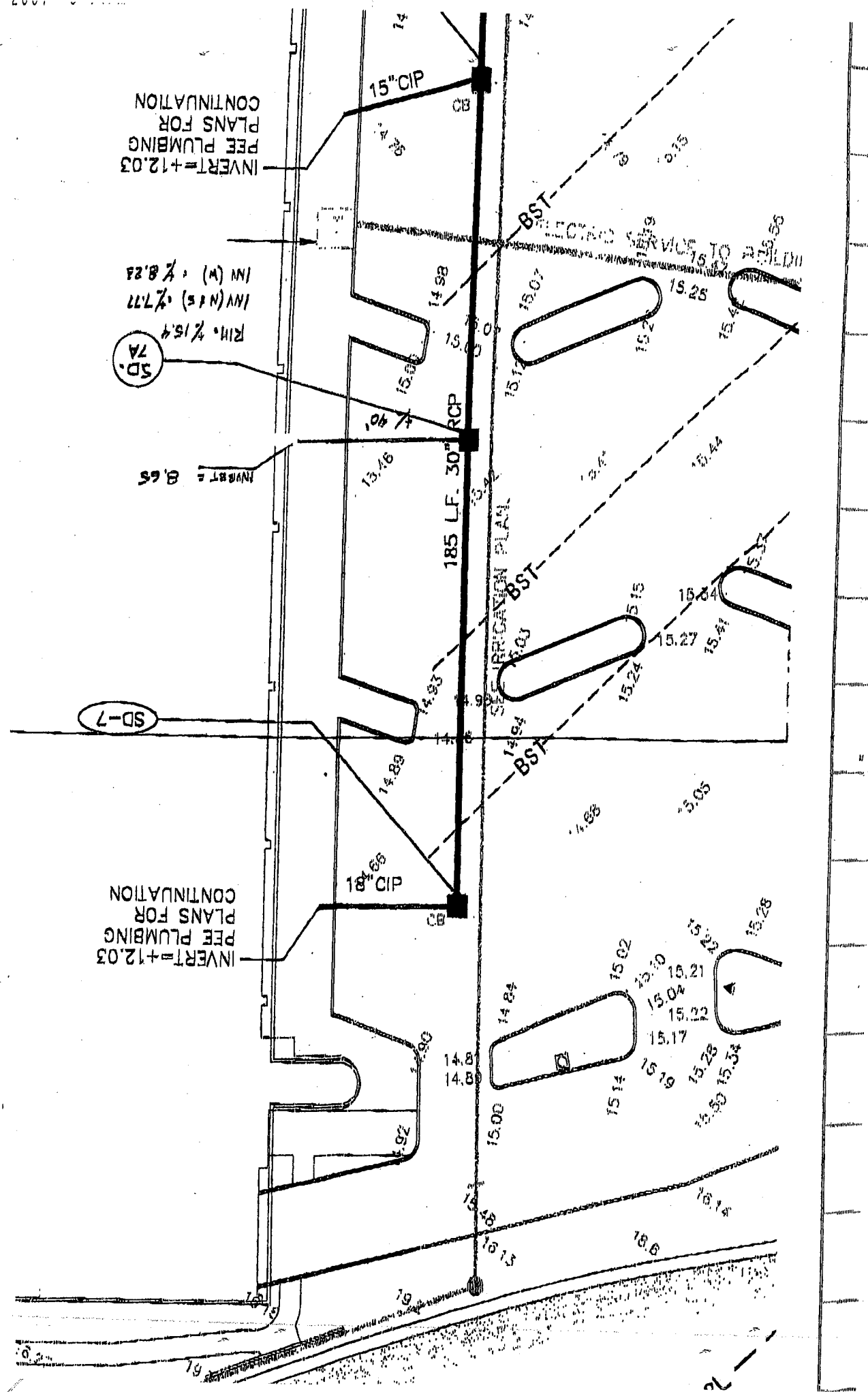

INVERT = +12.03
 PEEL PLUMBING
 PLANS FOR
 CONTINUATION

SD-7A
 RIM. 1/15.4
 INV(N) 1/3. 1/7.77
 INV(N) 1/4. 1/8.23

INVERT = 8.65

SD-7

INVERT = +12.03
 PEEL PLUMBING
 PLANS FOR
 CONTINUATION

BST
 ELECTRIC SERVICE TO BUILDING

BST
 SEE IRRIGATION PLAN

BST

BST

12

ATTACHMENT A
REQUEST FOR QUOTATION (RFQ) NO. 11
SUMMARY AND COMPONENTS (April 30, 2007)

CP #	Reference Document	Description	Date Originated	Amount	Days Requested	Date Submitted	Owner CO #	Date Approved
SUMMARY								
28	RFQ #11	Permit Conformance Drawings	1/3/07	\$2,354,861.00	104	3/30/2007		
28.1	RFQ #11	Permit Conformance Drawings	1/3/07	\$2,009,059.00	64	4/12/2007		
COMPONENTS								
28A	& RFQ #11 Addendum No. 3	Electrical	1/3/07		TBD			
28B	RFQ #11 Addendum No. 3	Plumbing (Below Grade)	2/21/07	\$194,633.00	TBD	4/30/2007		
28C	RFQ #11 Addendum No. 3	Fire Protection	2/21/07		TBD			
28D		HVAC	1/3/07		TBD			
28E		Cast-in Place Concrete/Excavation & Backfill	1/3/07		TBD			
28F		Precast Concrete	1/3/07		TBD			
28G		Architectural	1/3/07		TBD			
28H	RFQ #11 Addendum No. 1	Site Utilities (Storm) (Changes to Structure SD-4A)	1/24/07	\$71,106.00	TBD	2/16/2007	7	2/22/2007
28J	RFQ #11 Addendum No. 2	Site Utilities (Water)	1/30/07	\$198,146.22	TBD	4/30/2007		
28K		Plumbing (Above Grade)	1/3/07	\$2,531.56	TBD	4/30/2007		
28L		Landscape/Irrigation	1/3/07		TBD			
28M	RFQ #11 Addendum No. 3	Revisions to Storm Drainage due to Revised Underground Plumbing Inverts	2/21/07	\$72,739.70	TBD	4/30/2007		

100 % Construction Documents

Bid Documents

Revision # 1

Permit Conformance Set

12/23/2005

7/14/2006

12/18/2006

RFQ #11 Drawing Revision Summary & Qualifications

March 29, 2007

Sheet No.	RFQ #11 Description No.	Title	Date	Drwg Comments	Subcontractor	Price	Description of Work Priced
Cover Sheet		Drawing Index	12/18/2006			No Add'l Work Shown/None Incl.	
CIVIL							
C0.1		Notes	12/18/2006			No Add'l Work Shown/None Incl.	
C1.0		Overall Site Plan	12/18/2006			No Add'l Work Shown/None Incl.	
C1.1	1,2,3,4,5,6,& 7	Demolition Plan	12/18/2006			No Add'l Work Shown/None Incl.	
C1.2	8,9,10,& 11	Grading and Drainage Plan	12/18/2006		Mora		Priced New Sitework
C1.3	12,13,14,15,& 16	Utility Plan	12/18/2006		Mora		Priced New Watermain Only
C1.3a		Cashier Plaza Plans	12/18/2006			No Add'l Work Shown/None Incl.	
C1.4	17 & 18	Water and Drainage Profile	12/18/2006		Mora	Included	Priced New Watermain Only
C1.5	19 & 20	Drainage Profile	12/18/2006			No Add'l Work Shown/None Incl.	
C1.6	21 & 22	Drainage Profile	12/18/2006		Mora	Included	Priced New Watermain Only
C1.7	23	Signing and Pavement Marking	12/18/2006		Mora	Included	Price New Landscape Islands Only
C1.8		Drainage Structure Details	12/18/2006				
C1.9	24	Water Details	12/18/2006		Mora	Included	Priced New Watermain Only
C1.10	24	Water Details	12/18/2006		Mora	Included	Priced New Watermain Only
C1.11	24	Water Details	12/18/2006		Mora	Included	Priced New Watermain Only
C1.12		Paving & Drainage Details	12/18/2006	title different on index		No Add'l Work Shown/None Incl.	
C1.13		Electrical-Comm. Duct Details	12/18/2006			No Add'l Work Shown/None Incl.	
C1.14		Maintenance of Traffic	12/18/2006			No Add'l Work Shown/None Incl.	
1 of 3	25	Potable Water # 1 Standard Details	12/18/2006	title different on index (new sheet)	Mora	Included	Priced New Watermain Only
2 of 3	25	Potable Water # 2 Standard Details	12/18/2006	title different on index (new sheet)	Mora	Included	Priced New Watermain Only
3 of 3	25	Water and Wastewater Standard Details	12/18/2006	title different on index (new sheet)	Mora	Included	Priced New Watermain Only
LANDSCAPE							

Sheet No.	RFQ #11 Description No.	Title	Date	Drwg Comments	Subcontractor	Price	Description of Work Priced
LA1.1	1	Landscape Plan West Side	12/18/2006		Design Landscape		Priced Umbrella Trees Removed, Reduction of IL, SPA, MIC Plantings, Plants for 60 Planters at North Side of Building Only
LA1.2	2	Landscape Plan East Side	12/18/2006		Design Landscape	Included	Priced Umbrella Trees Removed, Reduction of IL, SPA, MIC Plantings, Plants for 60 Planters at North Side of Building Only
LA1.3	3	Landscape Details and Plant List	12/18/2006		Design Landscape	Included	Priced Umbrella Trees Removed, Reduction of IL, SPA, MIC Plantings, Plants for 60 Planters at North Side of Building Only
LA1.4	4	Garage Planter Layout	12/18/2006	new sheet	Design Landscape	Included	Priced Umbrella Trees Removed, Reduction of IL, SPA, MIC Plantings, Plants for 60 Planters at North Side of Building Only
IRRIGATION							
IR1.1	5	Irrigation Plan West Side	12/18/2006		Sunnyland Irrigation		Priced Additional Sprinkler Heads Only
IR1.2	6	Irrigation Plan Center	12/18/2006		Sunnyland Irrigation	Included	Priced Additional Sprinkler Heads Only
IR1.3	7	Irrigation Plan East Side	12/18/2006		Sunnyland Irrigation	Included	Priced Additional Sprinkler Heads Only
IR1.4		Irrigation Details	12/18/2006			No Add'l Work Shown/None Incl.	
LIFE SAFETY							
LS1.1	21	Life Safety Plan Ground Level	12/18/2006	new sheet		No Add'l Work Shown/None Incl.	
LS1.2	22	Life Safety Plan Second Level	12/18/2006	new sheet		No Add'l Work Shown/None Incl.	
LS1.3	23	Life Safety Plan Third Level	12/18/2006	new sheet		No Add'l Work Shown/None Incl.	
LS1.4	24	Life Safety Plan Fourth Level	12/18/2006	new sheet		No Add'l Work Shown/None Incl.	
LS1.5	25	Life Safety Plan Fifth Level	12/18/2006	new sheet		No Add'l Work Shown/None Incl.	
LS1.6	26	Life Safety Plan Sixth Level	12/18/2006	new sheet		No Add'l Work Shown/None Incl.	
LS1.7	27	Life Safety Plan Seventh Level	12/18/2006	new sheet		No Add'l Work Shown/None Incl.	
ARCHITECTURAL							
A2.1	1	Exterior Elevations	12/18/2006			No Add'l Work Shown/None Incl.	

Sheet No.	RFQ #11 Description No.	Title	Date	Drwg Comments	Subcontractor	Price	Description of Work Priced
A2.2	2	Exterior Elevations	12/18/2006		Dura-Stress		Priced Precast Infill Panels Only
A3.1	3	Building Sections	12/18/2006		Dura-Stress	Included	Priced Precast Infill Panels Only
A4.1	4	Exterior Wall Sections	12/18/2006			No Add'l Work Shown/None Incl.	
A4.2	5	Interior Wall Sections	12/18/2006		Oceanside Masonry		Priced CMU Walls at Stair No. 10 Only
A5.1	6	Miscellaneous Floor Plans	12/18/2006			No Add'l Work Shown/None Incl.	
A6.1	7	Pedestrian Bridge Floor Plans	12/18/2006		Oceanside/Arc 1	Included	Priced Supply HMD's/Hdwr & CMU Walls at Stair No. 10 Only
A6.2	8	Ped. Bridge & Stair No. 10/Elev. Tower Reflect. Ceiling Plans	12/18/2006	title different on index	Oceanside/Arc 1	Included	Priced Supply HMD's/Hdwr & CMU Walls at Stair No. 10 Only
A6.3	9	Ped. Bridge & Stair No. 10/Elev. Tower Reflect. Ceiling Plans	12/18/2006	title different on index		No Add'l Work Shown/None Incl.	
A6.4	10	Stair No. 10/Elev. Tower Floor Plans	12/18/2006	title different on index	Arc 1	Included	Priced Supply of HMD's & Hardware at Stair No. 10 Only
A6.5	11	Stair No. 10/Elev. Tower Floor Plans	12/18/2006	title different on index	Oceanside/Arc 1	Included	Priced Supply HMD's/Hdwr & CMU Walls at Stair No. 10 Only
A6.6	12	Ped. Bridge & Stair No. 10/Elev. Tower Sections	12/18/2006	title different on index	B & B Interiors		Priced 2HR Wall above Pedestrian Bridge Double Doors & Plaster at CMU Walls at Stair No. 10 Only
A6.6 (Repeated)	12	Ped. Bridge & Stair No. 10/Elev. Tower Sections	12/18/2006	title different on index	Ram Building		Priced Fire Rated Joint Sealant at 2HR Wall at Ped Bridge Entrance and Joint Sealant at New HMD's at Stair No. 10 Only
A6.6 (Repeated)	12	Ped. Bridge & Stair No. 10/Elev. Tower Sections	12/18/2006	title different on index	Fleishers		Priced Paint at New CMU Walls and HMD's at Stair No. 10 Only

Sheet No.	RFQ #11 Description No.	Title	Date	Drwg Comments	Subcontractor	Price	Description of Work Priced
A6.7	13	Ped. Bridge & Stair No. 10/Elev. Tower Sections	12/18/2006	title different on index	Oceanside/Arc 1	Included	Priced Supply HMD's/Hdwr & CMU Walls at Stair No. 10 Only
A7.1	14	Stair Tower Floor Plans and Sections	12/18/2006		Dura-Stress	Included	Priced Precast Infill Panels Only
A7.2	15	Stair Tower Sections	12/18/2006		Dura-Stress	Included	Priced Precast Infill Panels Only
A8.1	16	Door Schedule, Room Finish Schedule and Details	12/18/2006		Arc One		Priced Supply of HMD's & Hardware at Stair No. 10 Only
A8.1 (Repeated)	16	Door Schedule, Room Finish Schedule and Details	12/18/2006		TQS		Priced Install of HMD's & Hardware at Stair No. 10 Only
A8.2	17	Exterior Window Elevations	12/18/2006			No Add'l Work Shown/None Incl.	
A8.3	18	Window Details	12/18/2006			No Add'l Work Shown/None Incl.	
A9.1	19	Stair Details	12/18/2006			No Add'l Work Shown/None Incl.	
A9.2	20	Miscellaneous Details	12/18/2006			No Add'l Work Shown/None Incl.	
A10.1		Cashier Plaza Expansion Plan Layout and Details	12/18/2006			No Add'l Work Shown/None Incl.	
A10.2		Premium Lot Surface Parking Exit Plan	12/18/2006			No Add'l Work Shown/None Incl.	
GRAPHICS							
G1.1		Ground Level Wayfinding Signage Plan	12/18/2006	title different on index		No Add'l Work Shown/None Incl.	
G1.2		Second Level Wayfinding Signage Plan	12/18/2006	title different on index		No Add'l Work Shown/None Incl.	
G1.3		Third Level Wayfinding Signage Plan	12/18/2006	title different on index		No Add'l Work Shown/None Incl.	
G1.4		Fourth Level Wayfinding Signage Plan	12/18/2006	title different on index		No Add'l Work Shown/None Incl.	
G1.5		Fifth, Sixth & Seventh Wayfinding Signage Plan	12/18/2006	title different on index		No Add'l Work Shown/None Incl.	
G2.1		Sign Schedule and Components	12/18/2006			No Add'l Work Shown/None Incl.	
G2.2		Graphic Sign Layouts	12/18/2006	title different on index		No Add'l Work Shown/None Incl.	
G2.3		Graphic Sign Layouts	12/18/2006	title different on index		No Add'l Work Shown/None Incl.	
G2.4		Graphic Sign Layouts	12/18/2006	title different on index		No Add'l Work Shown/None Incl.	
G2.5		Graphic Sign Layouts	12/18/2006	title different on index		No Add'l Work Shown/None Incl.	
G2.6		Graphic Sign Layouts	12/18/2006	title different on index		No Add'l Work Shown/None Incl.	
G3.1		Mounting Details	12/18/2006			No Add'l Work Shown/None Incl.	
ARCHITECTURAL/STRUCTURAL							
A0.1		Abbreviations and Symbols	12/18/2006			No Add'l Work Shown/None Incl.	

Sheet No.	RFQ #11 Description No.	Title	Date	Drwg Comments	Subcontractor	Price	Description of Work Priced
A0.2		Code Summary	12/18/2006			No Add'l Work Shown/None Incl.	
A1.0	2	Revisions to Exist'g Structure Ground Level Plan	12/18/2006	title different on index	Van Linden		Priced Additional Bollards Only
A1.1	3	Ground Level Striping Plan	12/18/2006		Roberts Traffic		Priced Parking Striping Only
A1.2	4	Second Level Striping Plan	12/18/2006		Roberts Traffic	Included	Priced Parking Striping Only
A1.3	4	Third Level Striping Plan	12/18/2006		Roberts Traffic	Included	Priced Parking Striping Only
A1.4	4	Fourth Level Striping Plan	12/18/2006		Roberts Traffic	Included	Priced Parking Striping Only
A1.5	4	Fifth Level Striping Plan	12/18/2006		Roberts Traffic	Included	Priced Parking Striping Only
A1.6	4	Sixth Level Striping Plan	12/18/2006		Roberts Traffic	Included	Priced Parking Striping Only
A1.7	4	Top Level Striping Plan	12/18/2006		Roberts Traffic	Included	Priced Parking Striping Only
S0.1	5	General Notes and Isometric	12/18/2006			No Add'l Work Shown/None Incl.	
S0.2		Lap Splice schedules	12/18/2006			No Add'l Work Shown/None Incl.	
S1.1	6	Foundation Plan	12/18/2006			No Add'l Work Shown/None Incl.	
S1.2		Foundation Details	12/18/2006			No Add'l Work Shown/None Incl.	
S1.3		Foundation Details	12/18/2006			No Add'l Work Shown/None Incl.	
S2.1	7	Ground Level Plan	12/18/2006			No Add'l Work Shown/None Incl.	
S2.2	8	Second Level Plan	12/18/2006			No Add'l Work Shown/None Incl.	
S2.3	9	Third Level Plan	12/18/2006			No Add'l Work Shown/None Incl.	
S2.4	10	Fourth Level Plan	12/18/2006		Dura-Stress		Priced Precast Planter Haunches Only
S2.5	11	Fifth Level Striping Plan	12/18/2006			No Add'l Work Shown/None Incl.	
S2.6	11	Sixth Level Striping Plan	12/18/2006			No Add'l Work Shown/None Incl.	
S2.7	12	Top Level Striping Plan	12/18/2006		Dura-Stress	Included	Priced Precast Planter Haunches Only
S3.1	13	P/C Column Plans and Details	12/18/2006			No Add'l Work Shown/None Incl.	
S4.1		P/C Tees and Beam Details	12/18/2006	title different on index		No Add'l Work Shown/None Incl.	
S5.1	14	Structural Details	12/18/2006			No Add'l Work Shown/None Incl.	
S5.2	15	Structural Details	12/18/2006		Dura-Stress	Included	Priced Precast Planter Haunches Only
S6.1		P/C Lightwall and Lateral Frame Details	12/18/2006			No Add'l Work Shown/None Incl.	
S6.2		P/C Lightwall and Lateral Frame Elevations	12/18/2006			No Add'l Work Shown/None Incl.	
S7.1	16	Stair Tower No. 6 & 7 Plans (No. 8 & 9 Sim. Opp. Hand)	12/18/2006			No Add'l Work Shown/None Incl.	

Sheet No.	RFQ #11 Description No.	Title	Date	Drwg Comments	Subcontractor	Price	Description of Work Priced
S7.2		Stair Details	12/18/2006	title different on index		No Add'l Work Shown/None Incl.	
S8.1	17	Stair/Elevator Tower No. 10 Plans	12/18/2006			No Add'l Work Shown/None Incl.	
S8.2		Stair/Elevator Tower No. 10 Plans	12/18/2006			No Add'l Work Shown/None Incl.	
S8.3		Stair/Elevator Tower No. 10 Details	12/18/2006			No Add'l Work Shown/None Incl.	
S8.4		Stair/Elevator Tower No. 10 Details	12/18/2006			No Add'l Work Shown/None Incl.	
S9.1	18	Pedestrian Bridge Plans and Details	12/18/2006			No Add'l Work Shown/None Incl.	
MECHANICAL							
M0.1		Legend, Symbols & General Notes	12/18/2006			No Add'l Work Shown/None Incl.	
M1.1	16	Plan, Section and Schedule	12/18/2006	title different on index		No Add'l Work Shown/None Incl.	
M1.2	17	Mechanical Details	12/18/2006	title different on index		No Add'l Work Shown/None Incl.	
M1.3	18	Electrical Room Ground Level	12/18/2006		Farmer-Irwin		Priced Fuel Tank & Fuel Lines to Emergency Generator Only
M1.4	19	Mechanical Plan Seventh Level	12/18/2006			No Add'l Work Shown/None Incl.	
M1.5	20	Pedestrian Bridge & Top Mechanical Plan	12/18/2006	title different on index		No Add'l Work Shown/None Incl.	
M1.6	21	Fuel Tank Piping Details	12/18/2006	new sheet	Bri-Sand		Priced Concrete Spill Pad for Emergency Generator Only
M1.6	21	Fuel Tank Piping Details	12/18/2006	new sheet	JAC Allowance		Priced Mesh Fence Only
P0.1	22	General Notes, Legends and Symbols	12/18/2006			No Add'l Work Shown/None Incl.	
P1.1	23	Plumbing Foundation Plan	12/18/2006		Farmer-Irwin		Priced Underground Plumbing Only
	23	Plumbing Foundation Plan	12/18/2006		Mora		Priced Revisions to Storm Water to Accommodate Revised Underground Plumbing
P1.2	24	Ground Level Plumbing Plan	12/18/2006		Farmer-Irwin		Priced Above Grade Plumbing Only
P1.3	25	Second Level Plumbing Plan	12/18/2006		Farmer-Irwin	Included	Priced Above Grade Plumbing Only

Sheet No.	RFQ #11 Description No.	Title	Date	Drwg Comments	Subcontractor	Price	Description of Work Priced
P1.4	26	Third Level Plumbing Plan	12/18/2006		Farmer-Irwin	Included	Priced Above Grade Plumbing Only
P1.5	27	Fourth Level Plumbing Plan	12/18/2006		Farmer-Irwin	Included	Priced Above Grade Plumbing Only
P1.6	28	Fifth Level Plumbing Plan	12/18/2006		Farmer-Irwin	Included	Priced Above Grade Plumbing Only
P1.7	29	Sixth Level Plumbing Plan	12/18/2006		Farmer-Irwin	Included	Priced Above Grade Plumbing Only
P1.8	30	Seventh Level Plumbing Plan	12/18/2006	title different on index	Farmer-Irwin	Included	Priced Above Grade Plumbing Only
P1.9	31	Pedestrian Bridge & Top Floor Plumbing Plan	12/18/2006		Farmer-Irwin	Included	Priced Above Grade Plumbing Only
P2.1	32	Plumbing Riser Diagram Column 6/A-11/M	12/18/2006		Farmer-Irwin	Included	Priced Above Grade Plumbing Only
P2.2	33	Plumbing Riser Diagram Column 1/A-7/M	12/18/2006		Farmer-Irwin	Included	Priced Above Grade Plumbing Only
P2.3	34	Riser Diagram	12/18/2006	title different on index	Farmer-Irwin	Included	Priced Above Grade Plumbing Only
P2.4	35	Details	12/18/2006	title different on index	Farmer-Irwin	Included	Priced Above Grade Plumbing Only
P3.0	36	Details	12/18/2006	title different on index	Farmer-Irwin	Included	Priced Above Grade Plumbing Only
FIRE PROTECTION							
FP0.1	1	General Notes and Legend	12/18/2006		Farmer-Irwin		Priced Fire Protection System Only
FP1.0	2	Fire Protection Foundation Plan	12/18/2006		Farmer-Irwin	Included	Priced Fire Protection System Only
FP1.1	3	Ground Level Fire Protection Plan	12/18/2006		Farmer-Irwin	Included	Priced Fire Protection System Only
FP1.2	4	Second Level Fire Protection Plan	12/18/2006		Farmer-Irwin	Included	Priced Fire Protection System Only
FP1.3	5	Third Level Fire Protection Plan	12/18/2006		Farmer-Irwin	Included	Priced Fire Protection System Only
FP1.4	6	Fourth Level Fire Protection Plan	12/18/2006		Farmer-Irwin	Included	Priced Fire Protection System Only
FP1.5	7	Fifth Level Fire Protection Plan	12/18/2006		Farmer-Irwin	Included	Priced Fire Protection System Only
FP1.6	8	Sixth Level Fire Protection Plan	12/18/2006		Farmer-Irwin	Included	Priced Fire Protection System Only
FP1.7	9	Seventh Level Fire Protection Plan	12/18/2006		Farmer-Irwin	Included	Priced Fire Protection System Only

Sheet No.	RFQ #11 Description No.	Title	Date	Drwg Comments	Subcontractor	Price	Description of Work Priced
FP2.0	10	Fire Protection Details	12/18/2006		Farmer-Irwin	Included	Priced Fire Protection System Only
FP2.1	11	Fire Protection Details	12/18/2006		Farmer-Irwin	Included	Priced Fire Protection System Only
FP2.2	12	Fire Protection Rsier Daigram	12/18/2006		Farmer-Irwin	Included	Priced Fire Protection System Only
FP2.3	13	Fire Protection Bldg Elevation	12/18/2006	title different on index	Farmer-Irwin	Included	Priced Fire Protection System Only
FP2.4	14	Pedestrian Bridge & Top Fire Protection Plan	12/18/2006		Farmer-Irwin	Included	Priced Fire Protection System Only
ELECTRICAL							
ED1.0		Electrical Site Plan Demolition	12/18/2006			No Add'l Work Shown/None Incl.	
E0.1	1	Electrical General Notes & Legend	12/18/2006	title different on index	Hy-Power		Priced Revisions to Electrical Systems as Described in Hypower's Proposal
E1.0	2	Electrical Site Plan	12/18/2006		Hy-Power	Included	Priced Revisions to Electrical Systems as Described in Hypower's Proposal
E1.0A	3	Medium Voltage and Feeder Relocation	12/18/2006	new sheet	Hy-Power	Included	Priced Revisions to Electrical Systems as Described in Hypower's Proposal
E1.1	4	Electrical Plan Level 1	12/18/2006		Hy-Power	Included	Priced Revisions to Electrical Systems as Described in Hypower's Proposal
E1.2	5	Electrical Plan Level 2	12/18/2006		Hy-Power	Included	Priced Revisions to Electrical Systems as Described in Hypower's Proposal
E1.3	6	Electrical Plan Level 3	12/18/2006		Hy-Power	Included	Priced Revisions to Electrical Systems as Described in Hypower's Proposal
E1.4	7	Electrical Plan Level 4	12/18/2006		Hy-Power	Included	Priced Revisions to Electrical Systems as Described in Hypower's Proposal

Sheet No.	RFQ #11 Description No.	Title	Date	Drwg Comments	Subcontractor	Price	Description of Work Priced
E1.5	8	Electrical Plan Level 5	12/18/2006		Hy-Power	Included	Priced Revisions to Electrical Systems as Described in Hypower's Proposal
E1.6	9	Electrical Plan Level 6	12/18/2006		Hy-Power	Included	Priced Revisions to Electrical Systems as Described in Hypower's Proposal
E1.7	10	Electrical Plan Level 7	12/18/2006		Hy-Power	Included	Priced Revisions to Electrical Systems as Described in Hypower's Proposal
E1.8A	11	Lighting Day Time Photometric Plan Level 1	12/18/2006	new sheet	Hy-Power	Included	Priced Revisions to Electrical Systems as Described in Hypower's Proposal
E1.8B	12	Lighting Night Time Photometric Plan Level 1	12/18/2006	new sheet	Hy-Power	Included	Priced Revisions to Electrical Systems as Described in Hypower's Proposal
E1.9A	13	Lighting Day Time Photometric Plan Level 2	12/18/2006	new sheet	Hy-Power	Included	Priced Revisions to Electrical Systems as Described in Hypower's Proposal
E1.9B	14	Lighting Night Time Photometric Plan Level 2	12/18/2006	new sheet	Hy-Power	Included	Priced Revisions to Electrical Systems as Described in Hypower's Proposal
E1.10A	15	Lighting Day Time Photometric Plan Level 3	12/18/2006	new sheet	Hy-Power	Included	Priced Revisions to Electrical Systems as Described in Hypower's Proposal
E1.10B	16	Lighting Night Time Photometric Plan Level 3	12/18/2006	new sheet	Hy-Power	Included	Priced Revisions to Electrical Systems as Described in Hypower's Proposal
E1.11A	17	Lighting Day Time Photometric Plan Level 4	12/18/2006	new sheet	Hy-Power	Included	Priced Revisions to Electrical Systems as Described in Hypower's Proposal

Sheet No.	RFQ #11 Description No.	Title	Date	Drwg Comments	Subcontractor	Price	Description of Work Priced
E2.2	27	Lightning Protection System Level 7	12/18/2006		Hy-Power	Included	Priced Revisions to Electrical Systems as Described in Hypower's Proposal
E3.1	28	Electrical Rm. & Ped Bridge Roof Electrical Plans	12/18/2006	title different on index	Hy-Power	Included	Priced Revisions to Electrical Systems as Described in Hypower's Proposal
E3.2	29	Elevator Mach. & Roof Electrical Plans	12/18/2006	title different on index	Hy-Power	Included	Priced Revisions to Electrical Systems as Described in Hypower's Proposal
E3.3	30	Ped. Bridge/Elev. Stair No. 10 Electrical Plans	12/18/2006	title different on index	Hy-Power	Included	Priced Revisions to Electrical Systems as Described in Hypower's Proposal
E3.4	31	Toll Plaza Electrical Plan	12/18/2006		Hy-Power	Included	Priced Revisions to Electrical Systems as Described in Hypower's Proposal
E3.5	32	Enlarged Demolition Plan	12/18/2006		Hy-Power	Included	Priced Revisions to Electrical Systems as Described in Hypower's Proposal
E4.1	33	Electrical and Fire Alarm Risers	12/18/2006		Hy-Power	Included	Priced Revisions to Electrical Systems as Described in Hypower's Proposal
E4.2	34	Lighting Schedule	12/18/2006		Hy-Power	Included	Priced Revisions to Electrical Systems as Described in Hypower's Proposal
E4.3	35	Panel Schedules	12/18/2006		Hy-Power	Included	Priced Revisions to Electrical Systems as Described in Hypower's Proposal
E4.4	36	Emergency Panel Schedules	12/18/2006		Hy-Power	Included	Priced Revisions to Electrical Systems as Described in Hypower's Proposal

Sheet No.	RFQ #11 Description No.	Title	Date	Drwg Comments	Subcontractor	Price	Description of Work Priced
E4.5	37	Emergency Panel Schedules	12/18/2006	title different on index	Hy-Power	Included	Priced Revisions to Electrical Systems as Described in Hypower's Proposal
E4.6	38	Normal Power Lighting Relay Schedules	12/18/2006		Hy-Power	Included	Priced Revisions to Electrical Systems as Described in Hypower's Proposal
E4.7	39	Emergency Pwr. Lighting Relay Schedules	12/18/2006	title different on index	Hy-Power	Included	Priced Revisions to Electrical Systems as Described in Hypower's Proposal
E5.1	40	Electrical Details	12/18/2006		Hy-Power	Included	Priced Revisions to Electrical Systems as Described in Hypower's Proposal
E5.2	41	Electrical Lightning Protection Details	12/18/2006		Hy-Power	Included	Priced Revisions to Electrical Systems as Described in Hypower's Proposal
E5.3	42	Lighting Control System Details	12/18/2006		Hy-Power	Included	Priced Revisions to Electrical Systems as Described in Hypower's Proposal
ELEVATOR							
VT.01		General Elevator Information	12/18/2006			No Add'l Work Shown/None Incl.	
VT.02		General Elevator Information	12/18/2006			No Add'l Work Shown/None Incl.	
VT.03		General Elevator Information	12/18/2006			No Add'l Work Shown/None Incl.	
RESTORATION							
R0		General Notes, W.I. Schedule, Gen. Legend, & Abbreviations	12/18/2006	title different on index		No Add'l Work Shown/None Incl.	
R1		Second Level Plan	12/18/2006	title different on index		No Add'l Work Shown/None Incl.	
R2		Third Level Plan	12/18/2006	title different on index		No Add'l Work Shown/None Incl.	
R3		Fourth Level Plan	12/18/2006	title different on index		No Add'l Work Shown/None Incl.	
R4		Repair Details	12/18/2006			No Add'l Work Shown/None Incl.	



**James A. Cummings, Inc.
General Contractors**

West Palm Beach Office
2101 Centrepark West Drive, Suite 160
West Palm Beach, FL 33409
Phone: (561) 655-1982
Fax: (561) 655-1985

April 30, 2007

CH2M Hill
800 Fairway Drive
Suite 350
Deerfield, FL 33634

Attention: Ron Mattingly

RE: Palm Beach County Department of Airports
Long Term Parking Structure No. 2
CP # 28JR1 – Request for Quotation (RFQ) #11 (New Domestic Water Main) (Change Proposal)

Dear Mr. Mattingly,

Attached herewith, please find the breakdown of costs, along with back-up, totaling \$198,146.00 to furnish and install new water main system, in accordance with Request for Quotation (RFQ) #11, dated January 3, 2007 and drawings C1.3 Revision 4 (Utility Plan) dated December 18, 2006, C1.4 Revision 3 (Water and Drainage Profile) dated December 18, 2006, C1.6 Revision 2 (Drainage Profile) dated December 18, 2006, C1.9 Revision 2 (Water Details) dated December 18, 2006, C1.10 Revision 2 (Water Details) dated December 18, 2006, C1.11 Revision 2 (Water Details) dated December 18, 2006, and WUD Standard Details Sheets 1 of 3, 2 of 3, & 3 of 3 all dated December 18, 2006, Change Proposal #28.1 (RFQ #11) Permit Conformance Contract Modifications, submitted April 12, 2007, RFQ #11 Drawing Revision Summary & Qualifications, dated March 9, 2007 submitted with Change Proposal #28 and Attachment A, Request For Quotation (RFQ) #11, Summary and Components, dated April 30, 2007.

In accordance with the request of the Owner, this proposal for the revisions to the New Domestic Water Main system is being submitted separately. Revisions to the storm sewer, site demolition, and site work are not included herein and will be submitted separately.

Please review and issue a Change Order to the contract in the amount of \$198,146.00 in order to authorize James A. Cummings, Inc. for proceeding with the work. We respectfully reserve our right to request additional time should it become apparent this work will delay the completion of the Project.

This Proposal will remain in effect for a period of fifteen (15) days. Acceptance subsequent to this time shall be subject to review and change.

Sincerely
James A. Cummings, Inc.

Stewart Coulter
Project Manager

cc: Phil Woodard, DOA
John Church, JAC
Ray Whaley, JAC
Keith Pate, JAC
Greg Pitts, JAC
File – Cost Proposal #28JR1



James A. Cummings, Inc.

Change Proposal # 28J (Site Utilities - Water) Summary Breakdown

PBIA Longterm Parking No. 2

Project Number PB-05-3

DATE: 04/10/07

Item No.	Description	Material	Labor	Subcontract / Lump Sum
	RFQ #11 Addendum No. 1			
1	See Attached Proposal from Mora Engineering			181,937.00
2	JAC (Supervision)		1,819.37	
3	Cleanup	125.00		
4	Temporary Fence (\$3.24/LF)(320')	1,036.80		

SUB TOTALS	1,161.80	1,819.37	181,937.00
SALES TAX @ 6%	69.71		
PAYROLL TAXES & INSURANCE (PTI)		587.47	
TAXED SUBTOTALS	1,231.51	2,406.84	181,937.00

MATERIAL TOTAL	1,231.51
LABOR TOTAL	2,406.84
SUBCONTRACT / LUMP SUM	181,937.00
SUBTOTAL OF COSTS	185,575.35

OH&P (5%)	9,096.85
SUBTOTAL	194,672.20

OH&P (15%)	545.75
SUBTOTAL	195,217.96

BONDS	1,952.18
INSURANCE	976.09
SUBTOTAL	198,146.22

Change Order Request

Detailed (with Breakdown of PCOs), Grouped by Each Number

P.B.I.A.-Long Term Parking Structure No. 2 **Project # 08-07** **James A. Cummings, Inc.**
 2101 Centrepark West **Tel: 561-655-1982** **Fax: 561-655-1985**
 Suite #160
 West Palm Beach,
 Florida, 33409

Change Order Request: 006 **Date: 3/16/2007**

To: Stewart Coulter
 James A. Cummings, Inc.
 West Palm Beach, FL 33409

From: Michel Noury
 Mora Engineering Contractors, Inc.
 9660 W Sample Rd
 Suite 301
 Coral Springs, FL 33065

Water Revisions	Pending	Pending	
MEC PCO 26, Drwg C1.3 dated 1-26-07	3/23/2007	35 \$	181,937.02

Please prepare a change order in the amount of \$ 189,402.94 for the water revisions as spelled out on drawing C1.3 dated 1-26-07. See attached scope of work for details and exclusions.

008	3/16/2007	Revised drwg C1.3 revision 4, dated 1-26-07	\$	181,937.02	35	Change Order	Consultant Directive
-----	-----------	---	----	------------	----	--------------	----------------------

Water Revisions This work is to tie into the south existing 12" Watermain, then to the existing 16" Watermain to the east, and in addition to the existing North 12" Watermain.

Item No	Item Description		Amt Prop Reference
001	Mobilization	\$	2,520.00
002	Temporary Reroute Road MOT	\$	29,901.48
003	Tie In to existing 12" Pt 1-2	\$	18,805.48
004	Installation Pt. 3 to 12	\$	65,700.08
005	Installation Pt. 13 to N Tie-in	\$	35,822.89
006	6" Fire Line & Hydrants	\$	21,783.82
007	Flushing, Chlorination & Testing System	\$	6,288.00
008	Removal Asphalt/Restoration Pt 8 to 12 & FH #2	\$	44,556.42
009	Restore Crane Road	\$	2,553.98
010	Re-route Crane Road	\$	4,823.06
011	Extend Temporary Road	\$	6,059.41

Change Order Request
Detailed (with Breakdown of POCs), Grouped by Each
Number

Level 001	1.00% Bond Markup	\$	2,386.25
Level 002	Overhead & Profit Markup	\$	24,101.00
012	Credited original relocating of south existing 12" watermain	(\$	83,175.00)

Approved By:

Signature

Name

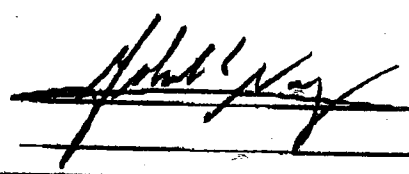

3/26/07
Date

Prolog Manager

Mora Engineering Contractors, Inc
 Change Order Request # 006
 James A. Cummings
 PBIA Lobg Term Parking Str. #2

Scope of Work and Cost Tabulation
 Install & tie in new 12" Water main, and Fire
 Hydrants As per Walker Design Drwg C1.3
 dated Jan 26, 2007

ITEM	DESCRIPTION	QNTY/HR	UNIT	MATERIAL	EQP/LABOR	EXTENSION
1.0.0	Mobilization					
1.1.0	Mobilization of Equipment Lowboy	8.00	LDS		\$ 420.00	\$ 2,520.00
Subtotal Item 1.0.0						\$ 2,520.00
2.0.0	Temporary Reroute Road MOT	2850.00	SF	318.87 SY		
2.1.1	Grader	8.00	HR		\$ 80.00	\$ 720.00
2.1.2	Loader 928F	32.00	HR		\$ 80.00	\$ 2,560.00
2.1.3	Dozer Cat D-4	24.00	HR		\$ 75.00	\$ 1,800.00
2.1.4	Roller Dynapac CA-251	16.00	HR		\$ 80.00	\$ 1,280.00
2.1.5	Roller Dynapac CA-15	8.00	HR		\$ 75.00	\$ 600.00
2.1.6	Recycler Bomag	8.00	HR		\$ 230.00	\$ 1,840.00
2.1.7	Water Truck	32.00	HR		\$ 60.00	\$ 1,920.00
2.1.8	Earthwork Connex w/small tools & equip	32.00	HR		\$ 25.00	\$ 800.00
2.2.1	Foreman with pick-up	32.00	HR		\$ 65.00	\$ 2,080.00
2.2.2	Labor	64.00	HR		\$ 20.00	\$ 1,280.00
2.3.1	Limerock	117.25	TON	\$ 15.42		\$ 1,807.54
2.4.1	1" Temporary Asphalt	318.87	SY	\$ 16.00		\$ 5,086.67
2.4.2	MOT VMS	21.00	DAY		\$ 40.00	\$ 840.00
2.4.3	MOT Signs	105.00	DAY		\$ 0.45	\$ 47.25
2.4.4	MOT Concrete Barriers	1050.00	DAY		\$ 6.00	\$ 6,300.00
2.4.5	MOT included for 3 weeks. If there is any delay MOT will be charge accordingly.					
2.4.6	Layout - Asbuilts	8.00	HR	\$ 120.00		\$ 960.00
Subtotal Item 2.0.0						\$ 29,901.48
3.0.0	Tie to Existing 12" WM Pt 1 to Pt 2					
3.1.1	Excavator PC 322	18.00	HR		\$ 135.00	\$ 2,430.00
3.1.2	Loader 928F	18.00	HR		\$ 80.00	\$ 1,440.00
3.1.3	Shoring	18.00	HR		\$ 15.00	\$ 270.00
3.1.4	Underground Connex w/small tools & equip	18.00	HR		\$ 48.00	\$ 864.00
3.2.1	Foreman with pick-up	18.00	HR		\$ 65.00	\$ 1,170.00
3.2.2	Pipe Layer	18.00	HR		\$ 32.00	\$ 576.00
3.2.3	Tailman	18.00	HR		\$ 25.00	\$ 450.00
3.2.4	Hillman	38.00	HR		\$ 20.00	\$ 760.00
3.3.1	12" TJ PR 350 Pipe	20.00	LF	\$ 21.57		\$ 431.33
3.3.2	12" Tee	1.00	EA	\$ 332.28		\$ 332.28
3.3.3	12" Butterfly Valve #1	1.00	EA	\$ 740.18		\$ 740.18
3.3.4	12" Mega lugs & Acc.	5.00	EA	\$ 76.68		\$ 383.40
3.3.5	B & T #4905-18 DOM Valve Box	2.00	EA	\$ 42.60		\$ 85.20
3.3.6	5 1/4 B&T Water Lid w/4" Skirt #4905	2.00	EA	\$ 21.30		\$ 42.60
3.4.1	12" Line Stop (Range Line)	1.00	EA	\$ 1,810.50		\$ 1,810.50
3.4.2	Line Stop Sub Contractor (Range Line)	1.00	EA	\$ 4,550.00		\$ 4,550.00
3.4.3	Line Stop Equip. left in place 2 days (Range Line)	1.00	EA	\$ 1,500.00		\$ 1,500.00
3.4.4	Layout - Asbuilts	4.75	HR	\$ 120.00		\$ 570.00
Subtotal Item 3.0.0						\$ 18,805.48

Mora Engineering Contractors, Inc
 Change Order Request # 006
 James A. Cummings
 PBIA Lobg Term Parking Str. #2

Scope of Work and Cost Tabulation
 Install & tie in new 12" Water main, and Fire
 Hydrants As per Walker Design Drwg C1.3
 dated Jan 26, 2007

ITEM	DESCRIPTION	QNTY/HR	UNIT	MATERIAL	EQP/LABOR	EXTENSION
4.0.0	Install 12" TJ PR350 Pipe Pt 3 to Pt 12					
4.1.1	Excavator PC 322	75.00	HR		\$ 135.00	\$ 10,125.00
4.1.2	Loader 928F	75.00	HR		\$ 80.00	\$ 6,000.00
4.1.3	Shoring	75.00	HR		\$ 15.00	\$ 1,125.00
4.1.4	Underground Connex w/small tools & equip	75.00	HR		\$ 48.00	\$ 3,600.00
4.2.1	Foreman with pick-up	75.00	HR		\$ 65.00	\$ 4,875.00
4.2.2	Pipe Layer	75.00	HR		\$ 32.00	\$ 2,400.00
4.2.3	Tailman	75.00	HR		\$ 25.00	\$ 1,875.00
4.2.4	Hillman	150.00	HR		\$ 20.00	\$ 3,000.00
4.3.1	12" TJ PR 350 Pipe	520.00	LF	\$ 21.57		\$ 11,214.45
4.3.2	12" Field Lock Gaskets	27.00	EA	\$ 117.15		\$ 3,163.05
4.3.3	12" 90 Deg Bend	1.00	EA	\$ 242.82		\$ 242.82
4.3.4	12" 22.5 Deg Bend	2.00	EA	\$ 197.03		\$ 394.05
4.3.5	24X.250 Steel Casing	21.00	LF	\$ 47.93		\$ 1,006.43
4.3.6	Casing Spacers	4.00	EA	\$ 101.16		\$ 404.70
4.3.7	12" 45 Deg Bend	8.00	EA	\$ 197.03		\$ 1,576.20
4.3.8	12" X 12" Tee	1.00	EA	\$ 332.28		\$ 332.28
4.3.9	12" Butterfly Valve #2 & #3	2.00	EA	\$ 740.18		\$ 1,480.35
4.3.10	12" Gate Valve #5	1.00	EA	\$ 740.18		\$ 740.18
4.3.11	12" Mega lugs & Acc.	32.00	EA	\$ 76.68		\$ 2,453.76
4.3.12	18 X 12 Tap Slv and Valve #4	1.00	EA	\$ 5,638.20		\$ 5,638.20
4.3.13	B & T #4805-18 DOM Valve Box	4.00	EA	\$ 42.80		\$ 170.40
4.3.14	5 1/4 B&T Water Lid w/4" Skirt #4805	4.00	EA	\$ 21.30		\$ 85.20
4.4.1	Tapping Subcontractor (Range Line)	1.00	EA		\$ 1,350.00	\$ 1,350.00
4.4.2	Layout - Asbuilt	18.75	HR		\$ 120.00	\$ 2,250.00

Subtotal Item 4.0.0

\$ 65,700.06

Assume 12" Water Main at Retaining Wall to be installed at same elevation of Retaining Wall footing.

5.0.0	Install 12" TJ PR350 Pipe Pt 13 to N TIE-IN					
5.1.1	Excavator PC 322	42.00	HR		\$ 135.00	\$ 5,670.00
5.1.2	Loader 928F	42.00	HR		\$ 80.00	\$ 3,360.00
5.1.3	Shoring	42.00	HR		\$ 15.00	\$ 630.00
5.1.4	Underground Connex w/small tools & equip	42.00	HR		\$ 48.00	\$ 2,016.00
5.2.1	Foreman with pick-up	42.00	HR		\$ 65.00	\$ 2,730.00
5.2.2	Pipe Layer	42.00	HR		\$ 32.00	\$ 1,344.00
5.2.3	Tailman	42.00	HR		\$ 25.00	\$ 1,050.00
5.2.4	Hillman	84.00	HR		\$ 20.00	\$ 1,680.00
5.4.1	12" TJ PR 350 Pipe	340.00	LF	\$ 21.57		\$ 7,332.53
5.4.2	12" 45 Deg Bends	4.00	EA	\$ 197.03		\$ 788.10
5.4.3	12" Tapping Sleeve & Valve #3	1.00	EA	\$ 3,743.48		\$ 3,743.48
5.4.4	12 Butterfly Valve #4	1.00	EA	\$ 740.18		\$ 740.18
5.4.5	12" Gate Valve #1	1.00	EA	\$ 740.18		\$ 740.18
5.4.6	12" Mega lugs & Acc.	13.00	EA	\$ 76.68		\$ 996.84

Mora Engineering Contractors, Inc
 Change Order Request # 008
 James A. Cummings
 PBlA Lobg Term Parking Str. #2

Scope of Work and Cost Tabulation
 Install & tie in new 12" Water main, and Fire
 Hydrants As per Walker Design Drwg C1.3
 dated Jan 26, 2007

ITEM	DESCRIPTION	QNTY/HR	UNIT	MATERIAL	EQP/LABOR	EXTENSION
5.4.7	B & T #4905-18 DOM Valve Box	3.00	EA	\$ 42.60		\$ 127.80
5.4.8	5 1/4 B&T Water Lid w/4" Skirt #4905	3.00	EA	\$ 21.30		\$ 63.90
5.5.1	Tapping Subcontractor (Range Line)	1.00	EA		\$ 1,350.00	\$ 1,350.00
5.5.2	Layout - Asbuilts	10.50	HR		\$ 120.00	\$ 1,260.00
Subtotal Item 5.0.0						\$ 35,622.99
6.0.0	6" Fire Line and Hydrants					
6.1.1	Excavator PC 322	24.00	HR		\$ 135.00	\$ 3,240.00
6.1.2	Loader 928F	24.00	HR		\$ 80.00	\$ 1,920.00
6.1.3	Underground Connex w/small tools & equip	24.00	HR		\$ 48.00	\$ 1,152.00
6.2.1	Foreman with pick-up	24.00	HR		\$ 65.00	\$ 1,560.00
6.2.2	Pipe Layer	24.00	HR		\$ 32.00	\$ 768.00
6.2.3	Tailman	24.00	HR		\$ 25.00	\$ 600.00
6.2.4	Hillman	48.00	HR		\$ 20.00	\$ 960.00
6.3.1	6" TJ CL350 PR350 DI Pipe	80.00	LF	\$ 9.35		\$ 748.00
6.3.2	12" X 6" Tapping Sleeve & Valve (FH 2)	1.00	EA	\$ 1,975.58		\$ 1,975.58
6.3.3	12" X 6" Tee #3 & #4	2.00	EA	\$ 249.21		\$ 498.42
6.3.4	12" Mega lugs & Acc.	4.00	EA	\$ 76.68		\$ 306.72
6.3.5	6" Gate Valve (FH 2,3,4)	3.00	EA	\$ 410.03		\$ 1,230.08
6.3.6	6" 45 Deg Bend #4	1.00	EA	\$ 76.68		\$ 76.68
6.3.7	6" Megalugs & Acc.	14.00	EA	\$ 31.95		\$ 447.30
6.3.8	5 1/4" VO MED HYD 3/8" B 5MJ 3W OL NST	3.00	EA	\$ 1,251.36		\$ 3,754.13
6.3.9	4" Bollards (STD GALV STEEL Pipe PEXPE	60.00	LF	\$ 7.19		\$ 431.33
6.3.10	B & T #4905-18 DOM Valve Box	4	EA	\$ 42.60		\$ 170.40
6.3.11	5 1/4 B&T Water Lid w/4" Skirt #4905	4	EA	\$ 21.30		\$ 85.20
6.4.1	Tapping Subcontractor (Range Line)	1.00	EA		\$ 1,150.00	\$ 1,150.00
6.4.2	Layout - Asbuilts	6.00	HR		\$ 120.00	\$ 720.00
Subtotal Item 6.0.0						\$ 21,793.82
7.0.0	Flushing, Chlorination, & Testing					
7.1.1	Excavator PC 322		HR		\$ 135.00	\$ -
7.1.2	Loader 928F		HR		\$ 80.00	\$ -
7.1.3	Underground Connex w/small tools & equip		HR		\$ 48.00	\$ -
7.2.1	Foreman with pick-up	24	HR		\$ 65.00	\$ 1,560.00
7.2.2	Pipe Layer	24	HR		\$ 32.00	\$ 768.00
7.2.3	Tailman	24	HR		\$ 25.00	\$ 600.00
7.2.4	Hillman	48	HR		\$ 20.00	\$ 960.00
7.3.1	Sample Points Materials	4	EA	\$ 100.00		\$ 400.00
7.4.1	Everglades Lab.	4	EA		\$ 500.00	\$ 2,000.00
Subtotal Item 7.0.0						\$ 6,288.00

Mora Engineering Contractors, Inc
 Change Order Request # 008
 James A. Cummings
 P&IA Lobg Term Parking Str. #2

Scope of Work and Cost Tabulation
 Install & tie in new 12" Water main, and Fire
 Hydrants As per Walker Design Drwg C1.3
 dated Jan 26, 2007

ITEM	DESCRIPTION	QNTY/HR	UNIT	MATERIAL	EQP/LABOR	EXTENSION
8.0.0	Removal of Asphalt/Restoration Pt 8 to Pt 12 & FH #2					
8.1.1	Excavator PC 322	30	HR		\$ 135.00	\$ 4,050.00
8.1.2	Loader 928F	30	HR		\$ 80.00	\$ 2,400.00
8.1.3	Dozer Cat D-4	30	HR		\$ 75.00	\$ 2,250.00
8.1.4	Roller	30	HR		\$ 70.00	\$ 2,100.00
8.1.5	Underground Connex (Mobilization Chg Only)	30	HR		\$ 48.00	\$ 1,440.00
8.2.1	Foreman with pick-up	30	HR		\$ 65.00	\$ 1,950.00
8.2.2	Pipe Layer	30	HR		\$ 32.00	\$ 960.00
8.2.3	Tailman	30	HR		\$ 25.00	\$ 750.00
8.2.4	Hillman	60	HR		\$ 20.00	\$ 1,200.00
8.3.1	Sew cutting 640 lf x 2	1260	LF	\$ 3.00		\$ 3,840.00
8.3.2	Restoration 6" Road Rock	232.32	TN	\$ 14.60		\$ 3,388.64
8.4.1	Asphalt Disposal	4	LDS		\$ 250.00	\$ 1,000.00
8.4.2	F Curb Sub Contractor	40	LF		\$ 28.00	\$ 1,120.00
8.4.3	D Curb Sub Contractor	210	LF		\$ 25.00	\$ 5,250.00
8.4.4	Mob. Concrete Sub Contractor	1	LS		\$ 1,500.00	\$ 1,500.00
8.4.5	Asphalt Sub Contractor	711.11	SY		\$ 16.00	\$ 11,377.78
	Subtotal Item 8.0.0					\$ 44,556.42
9.0.0	Restore Crane Road	800.00	SF	88.888889	SY	
9.1.1	Dozer Cat D-4	4.00	HR		\$ 90.00	\$ 360.00
9.1.2	Loader 928F	4.00	HR		\$ 80.00	\$ 320.00
9.1.3	Roller Dynapac CA-251	4.00	HR		\$ 80.00	\$ 320.00
9.1.4	Water Truck	4.00	HR		\$ 60.00	\$ 240.00
9.1.5	Earthwork Connex w/small tools & equip	4.00	HR		\$ 20.00	\$ 80.00
9.2.1	Foreman with pick-up	4.00	HR		\$ 65.00	\$ 260.00
9.2.2	Labor	8.00	HR		\$ 20.00	\$ 160.00
9.3.1	Limerock	52.80	TON	\$ 15.42		\$ 813.98
	Subtotal Item 9.0.0					\$ 2,553.98
10.0.0	Re-route Crane Road	2400.00	SF	266.868667	SY	
10.1.1	Dozer Cat D-4	8.00	HR		\$ 90.00	\$ 720.00
10.1.2	Loader 928F	8.00	HR		\$ 80.00	\$ 640.00
10.1.3	Roller Dynapac CA-251	8.00	HR		\$ 80.00	\$ 640.00
10.1.4	Water Truck	8.00	HR		\$ 60.00	\$ 480.00
10.1.5	Earthwork Connex w/small tools & equip	8.00	HR		\$ 20.00	\$ 160.00
10.2.1	Foreman with pick-up	8.00	HR		\$ 65.00	\$ 520.00
10.2.2	Labor	16.00	HR		\$ 20.00	\$ 320.00
10.3.1	Limerock	87.12	TON	\$ 15.42		\$ 1,343.08
	Subtotal Item 10.0.0					\$ 4,823.08

Mora Engineering Contractors, Inc
 Change Order Request # 006
 James A. Cummings
 PBA Lobg Term Parking Str. #2

Scope of Work and Cost Tabulation
 Install & tie in new 12" Water main, and Fire
 Hydrants As per Walker Design Drwg C1.3
 dated Jan 26, 2007

ITEM	DESCRIPTION	QNTY/HR	UNIT	MATERIAL	EQP/LABOR	EXTENSION
11.0.0	Extend Temporary Exit Road	1500.00	SF	166.666667	SY	
11.1.1	Dozer Cat D-4	12.00	HR		\$ 80.00	\$ 1,080.00
11.1.2	Loader 928F	12.00	HR		\$ 80.00	\$ 960.00
11.1.3	Roller Dynapac CA-251	12.00	HR		\$ 80.00	\$ 960.00
11.1.4	Water Truck	12.00	HR		\$ 60.00	\$ 720.00
11.1.5	Earthwork Connex w/small tools & equip	12.00	HR		\$ 20.00	\$ 240.00
11.2.1	Foreman with pick-up	12.00	HR		\$ 65.00	\$ 780.00
11.2.2	Labor	24.00	HR		\$ 20.00	\$ 480.00
11.3.1	Limerock	54.45	TON	\$ 15.42		\$ 839.41
Subtotal Item 11.0.0						\$ 6,059.41
SUBTOTAL						\$ 238,624.68
1% Bond						\$ 2,386.25
10% OH & P						\$ 24,101.09
TOTAL						\$ 265,112.02
Original Cost of water main						\$ 101,495.00
Cost Expend to date Includes mob						\$ 18,320.00
Balance to be deducted from CO						\$ (83,175.00)
GRAND TOTAL						\$ 181,937.02

Not Included:

Sod, removal, relocation and /or temporary support of plants and trees, Irrigation and electrical.

We take exception to any scope of work and/or cost not specifically identified above, whether shown or implied on the drawings.

We also take exception to any conflicts with existing or proposed improvement and utilities, and to damage to utilities not properly located by others.

Fire Hydrant No. 1 not included at this time.

We take exception to any special shoring along existing retaining wall at tie-in or any where along the water main.

Removal and or relocation of fill material stock piled along water main.

This price is base on a complete installation of the water main in one mobilization.

ATTACHMENT A
REQUEST FOR QUOTATION (RFQ) NO. 11
SUMMARY AND COMPONENTS (April 30, 2007)

CP #	Reference Document	Description	Date Originated	Amount	Days Requested	Date Submitted	Owner CO #	Date Approved
SUMMARY								
28	RFQ #11	Permit Conformance Drawings	1/3/07	\$2,354,861.00	104	3/30/2007		
28.1	RFQ #11	Permit Conformance Drawings	1/3/07	\$2,009,059.00	64	4/12/2007		
COMPONENTS								
28A	& RFQ #11 Addendum No. 3	Electrical	1/3/07		TBD			
28B	RFQ #11 Addendum No. 3	Plumbing (Below Grade)	2/21/07	\$194,633.00	TBD	4/30/2007		
28C	RFQ #11 Addendum No. 3	Fire Protection	2/21/07		TBD			
28D		HVAC	1/3/07		TBD			
28E		Cast-in Place Concrete/Excavation & Backfill	1/3/07		TBD			
28F		Precast Concrete	1/3/07		TBD			
28G		Architectural	1/3/07		TBD			
28H	RFQ #11 Addendum No. 1	Site Utilities (Storm) (Changes to Structure SD-4A)	1/24/07	\$71,106.00	TBD	2/16/2007	7	2/22/2007
28J	RFQ #11 Addendum No. 2	Site Utilities (Water)	1/30/07	\$198,146.22	TBD	4/30/2007		
28K		Plumbing (Above Grade)	1/3/07	\$2,531.56	TBD	4/30/2007		
28L		Landscape/Irrigation	1/3/07		TBD			
28M	RFQ #11 Addendum No. 3	Revisions to Storm Drainage due to Revised Underground Plumbing Inverts	2/21/07	\$72,739.70	TBD	4/30/2007		

Construction Documents

Documents

12/23/2005

RFQ # 1

7/14/2006

Conformance Set

12/18/2006

RFQ #11 Drawing Revision Summary & Qualifications
March 29, 2007

No.	RFQ #11 Description No.	Title	Date	Drwg Comments	Subcontractor	Price	Description of Work Priced
Sheet		Drawing Index	12/18/2006			No Add'l Work Shown/None Incl.	
		Notes	12/18/2006			No Add'l Work Shown/None Incl.	
		Overall Site Plan	12/18/2006			No Add'l Work Shown/None Incl.	
	1,2,3,4,5,6,& 7	Demolition Plan	12/18/2006			No Add'l Work Shown/None Incl.	
	8,9,10,& 11	Grading and Drainage Plan	12/18/2006		Mora		Priced New Sitework
	12,13,14,15,& 16	Utility Plan	12/18/2006		Mora		Priced New Watermain Only
		Cashier Plaza Plans	12/18/2006			No Add'l Work Shown/None Incl.	
	17 & 18	Water and Drainage Profile	12/18/2006		Mora	Included	Priced New Watermain Only
	19 & 20	Drainage Profile	12/18/2006			No Add'l Work Shown/None Incl.	
	21 & 22	Drainage Profile	12/18/2006		Mora	Included	Priced New Watermain Only
	23	Signing and Pavement Marking	12/18/2006		Mora	Included	Price New Landscape Islands Only
		Drainage Structure Details	12/18/2006				
	24	Water Details	12/18/2006		Mora	Included	Priced New Watermain Only
	24	Water Details	12/18/2006		Mora	Included	Priced New Watermain Only
	24	Water Details	12/18/2006		Mora	Included	Priced New Watermain Only
		Paving & Drainage Details	12/18/2006	title different on index		No Add'l Work Shown/None Incl.	
		Electrical-Comm. Duct Details	12/18/2006			No Add'l Work Shown/None Incl.	
		Maintenance of Traffic	12/18/2006			No Add'l Work Shown/None Incl.	
	25	Potable Water # 1 Standard Details	12/18/2006	title different on index (new sheet)	Mora	Included	Priced New Watermain Only
	25	Potable Water # 2 Standard Details	12/18/2006	title different on index (new sheet)	Mora	Included	Priced New Watermain Only
	25	Water and Wastewater Standard Details	12/18/2006	title different on index (new sheet)	Mora	Included	Priced New Watermain Only
SCAPE							

No.	RFQ #11 Description No.	Title	Date	Drwg Comments	Subcontractor	Price	Description of Work Priced
	1	Landscape Plan West Side	12/18/2006		Design Landscape		Priced Umbrella Trees Removed, Reduction of IL, SPA, MIC Plantings, Plants for 60 Planters at North Side of Building Only
	2	Landscape Plan East Side	12/18/2006		Design Landscape	Included	Priced Umbrella Trees Removed, Reduction of IL, SPA, MIC Plantings, Plants for 60 Planters at North Side of Building Only
	3	Landscape Details and Plant List	12/18/2006		Design Landscape	Included	Priced Umbrella Trees Removed, Reduction of IL, SPA, MIC Plantings, Plants for 60 Planters at North Side of Building Only
	4	Garage Planter Layout	12/18/2006	new sheet	Design Landscape	Included	Priced Umbrella Trees Removed, Reduction of IL, SPA, MIC Plantings, Plants for 60 Planters at North Side of Building Only
IRRIGATION							
	5	Irrigation Plan West Side	12/18/2006		Sunnyland Irrigation		Priced Additional Sprinkler Heads Only
	6	Irrigation Plan Center	12/18/2006		Sunnyland Irrigation	Included	Priced Additional Sprinkler Heads Only
	7	Irrigation Plan East Side	12/18/2006		Sunnyland Irrigation	Included	Priced Additional Sprinkler Heads Only
		Irrigation Details	12/18/2006			No Add'l Work Shown/None Incl.	
SAFETY							
	21	Life Safety Plan Ground Level	12/18/2006	new sheet		No Add'l Work Shown/None Incl.	
	22	Life Safety Plan Second Level	12/18/2006	new sheet		No Add'l Work Shown/None Incl.	
	23	Life Safety Plan Third Level	12/18/2006	new sheet		No Add'l Work Shown/None Incl.	
	24	Life Safety Plan Fourth Level	12/18/2006	new sheet		No Add'l Work Shown/None Incl.	
	25	Life Safety Plan Fifth Level	12/18/2006	new sheet		No Add'l Work Shown/None Incl.	
	26	Life Safety Plan Sixth Level	12/18/2006	new sheet		No Add'l Work Shown/None Incl.	
	27	Life Safety Plan Seventh Level	12/18/2006	new sheet		No Add'l Work Shown/None Incl.	
STRUCTURAL							
	1	Exterior Elevations	12/18/2006			No Add'l Work Shown/None Incl.	

No.	RFQ #11 Description No.	Title	Date	Drwg Comments	Subcontractor	Price	Description of Work Priced
	2	Exterior Elevations	12/18/2006		Dura-Stress		Priced Precast Infill Panels Only
	3	Building Sections	12/18/2006		Dura-Stress	Included	Priced Precast Infill Panels Only
	4	Exterior Wall Sections	12/18/2006			No Add'l Work Shown/None Incl.	
	5	Interior Wall Sections	12/18/2006		Oceanside Masonry		Priced CMU Walls at Stair No. 10 Only
	6	Miscellaneous Floor Plans	12/18/2006			No Add'l Work Shown/None Incl.	
	7	Pedestrian Bridge Floor Plans	12/18/2006		Oceanside/Arc 1	Included	Priced Supply HMD's/Hdwr & CMU Walls at Stair No. 10 Only
	8	Ped. Bridge & Stair No. 10/Elev. Tower Reflect. Ceiling Plans	12/18/2006	title different on index	Oceanside/Arc 1	Included	Priced Supply HMD's/Hdwr & CMU Walls at Stair No. 10 Only
	9	Ped. Bridge & Stair No. 10/Elev. Tower Reflect. Ceiling Plans	12/18/2006	title different on index		No Add'l Work Shown/None Incl.	
	10	Stair No. 10/Elev. Tower Floor Plans	12/18/2006	title different on index	Arc 1	Included	Priced Supply of HMD's & Hardware at Stair No. 10 Only
	11	Stair No. 10/Elev. Tower Floor Plans	12/18/2006	title different on index	Oceanside/Arc 1	Included	Priced Supply HMD's/Hdwr & CMU Walls at Stair No. 10 Only
	12	Ped. Bridge & Stair No. 10/Elev. Tower Sections	12/18/2006	title different on index	B & B Interiors		Priced 2HR Wall above Pedestrian Bridge Double Doors & Plaster at CMU Walls at Stair No. 10 Only
peated)	12	Ped. Bridge & Stair No. 10/Elev. Tower Sections	12/18/2006	title different on index	Ram Building		Priced Fire Rated Joint Sealant at 2HR Wall at Ped Bridge Entrance and Joint Sealant at New HMD's at Stair No. 10 Only
peated)	12	Ped. Bridge & Stair No. 10/Elev. Tower Sections	12/18/2006	title different on index	Fleishers		Priced Paint at New CMU Walls and HMD's at Stair No. 10 Only

No.	RFQ #11 Description No.	Title	Date	Drwg Comments	Subcontractor	Price	Description of Work Priced
	13	Ped. Bridge & Stair No. 10/Elev. Tower Sections	12/18/2006	title different on index	Oceanside/Arc 1	Included	Priced Supply HMD's/Hdwr & CMU Walls at Stair No. 10 Only
	14	Stair Tower Floor Plans and Sections	12/18/2006		Dura-Stress	Included	Priced Precast Infill Panels Only
	15	Stair Tower Sections	12/18/2006		Dura-Stress	Included	Priced Precast Infill Panels Only
	16	Door Schedule, Room Finish Schedule and Details	12/18/2006		Arc One		Priced Supply of HMD's & Hardware at Stair No. 10 Only
peated)	16	Door Schedule, Room Finish Schedule and Details	12/18/2006		TQS		Priced Install of HMD's & Hardware at Stair No. 10 Only
	17	Exterior Window Elevations	12/18/2006				No Add'l Work Shown/None Incl.
	18	Window Details	12/18/2006				No Add'l Work Shown/None Incl.
	19	Stair Details	12/18/2006				No Add'l Work Shown/None Incl.
	20	Miscellaneous Details	12/18/2006				No Add'l Work Shown/None Incl.
		Cashier Plaza Expansion Plan Layout and Details	12/18/2006				No Add'l Work Shown/None Incl.
		Premium Lot Surface Parking Exit Plan	12/18/2006				No Add'l Work Shown/None Incl.
MECHANICAL							
		Ground Level Wayfinding Signage Plan	12/18/2006	title different on index			No Add'l Work Shown/None Incl.
		Second Level Wayfinding Signage Plan	12/18/2006	title different on index			No Add'l Work Shown/None Incl.
		Third Level Wayfinding Signage Plan	12/18/2006	title different on index			No Add'l Work Shown/None Incl.
		Fourth Level Wayfinding Signage Plan	12/18/2006	title different on index			No Add'l Work Shown/None Incl.
		Fifth, Sixth & Seventh Wayfinding Signage Plan	12/18/2006	title different on index			No Add'l Work Shown/None Incl.
		Sign Schedule and Components	12/18/2006				No Add'l Work Shown/None Incl.
		Graphic Sign Layouts	12/18/2006	title different on index			No Add'l Work Shown/None Incl.
		Graphic Sign Layouts	12/18/2006	title different on index			No Add'l Work Shown/None Incl.
		Graphic Sign Layouts	12/18/2006	title different on index			No Add'l Work Shown/None Incl.
		Graphic Sign Layouts	12/18/2006	title different on index			No Add'l Work Shown/None Incl.
		Graphic Sign Layouts	12/18/2006	title different on index			No Add'l Work Shown/None Incl.
		Mounting Details	12/18/2006				No Add'l Work Shown/None Incl.
MECHANICAL/STRUCTURAL							
		Abbreviations and Symbols	12/18/2006				No Add'l Work Shown/None Incl.

No.	RFQ #11 Description No.	Title	Date	Drwg Comments	Subcontractor	Price	Description of Work Priced
		Code Summary	12/18/2006			No Add'l Work Shown/None Incl.	
2		Revisions to Exist'g Structure Ground Level Plan	12/18/2006	title different on index	Van Linden		Priced Additional Bollards Only
3		Ground Level Striping Plan	12/18/2006		Roberts Traffic		Priced Parking Striping Only
4		Second Level Striping Plan	12/18/2006		Roberts Traffic	Included	Priced Parking Striping Only
4		Third Level Striping Plan	12/18/2006		Roberts Traffic	Included	Priced Parking Striping Only
4		Fourth Level Striping Plan	12/18/2006		Roberts Traffic	Included	Priced Parking Striping Only
4		Fifth Level Striping Plan	12/18/2006		Roberts Traffic	Included	Priced Parking Striping Only
4		Sixth Level Striping Plan	12/18/2006		Roberts Traffic	Included	Priced Parking Striping Only
4		Top Level Striping Plan	12/18/2006		Roberts Traffic	Included	Priced Parking Striping Only
5		General Notes and Isometric Lap Splice schedules	12/18/2006			No Add'l Work Shown/None Incl.	
6		Foundation Plan	12/18/2006			No Add'l Work Shown/None Incl.	
		Foundation Details	12/18/2006			No Add'l Work Shown/None Incl.	
		Foundation Details	12/18/2006			No Add'l Work Shown/None Incl.	
7		Ground Level Plan	12/18/2006			No Add'l Work Shown/None Incl.	
8		Second Level Plan	12/18/2006			No Add'l Work Shown/None Incl.	
9		Third Level Plan	12/18/2006			No Add'l Work Shown/None Incl.	
10		Fourth Level Plan	12/18/2006		Dura-Stress		Priced Precast Planter Haunches Only
11		Fifth Level Striping Plan	12/18/2006			No Add'l Work Shown/None Incl.	
11		Sixth Level Striping Plan	12/18/2006			No Add'l Work Shown/None Incl.	
12		Top Level Striping Plan	12/18/2006		Dura-Stress	Included	Priced Precast Planter Haunches Only
13		P/C Column Plans and Details	12/18/2006			No Add'l Work Shown/None Incl.	
		P/C Tees and Beam Details	12/18/2006	title different on index		No Add'l Work Shown/None Incl.	
14		Structural Details	12/18/2006			No Add'l Work Shown/None Incl.	
15		Structural Details	12/18/2006		Dura-Stress	Included	Priced Precast Planter Haunches Only
		P/C Lightwall and Lateral Frame Details	12/18/2006			No Add'l Work Shown/None Incl.	
		P/C Lightwall and Lateral Frame Elevations	12/18/2006			No Add'l Work Shown/None Incl.	
16		Stair Tower No. 6 & 7 Plans (No. 8 & 9 Sim. Opp. Hand)	12/18/2006			No Add'l Work Shown/None Incl.	

No.	RFQ #11 Description No.	Title	Date	Drwg Comments	Subcontractor	Price	Description of Work Priced
		Stair Details	12/18/2006	title different on index		No Add'l Work Shown/None Incl.	
	17	Stair/Elevator Tower No. 10 Plans	12/18/2006			No Add'l Work Shown/None Incl.	
		Stair/Elevator Tower No. 10 Plans	12/18/2006			No Add'l Work Shown/None Incl.	
		Stair/Elevator Tower No. 10 Details	12/18/2006			No Add'l Work Shown/None Incl.	
		Stair/Elevator Tower No. 10 Details	12/18/2006			No Add'l Work Shown/None Incl.	
	18	Pedestrian Bridge Plans and Details	12/18/2006			No Add'l Work Shown/None Incl.	
		NICAL					
		Legend, Symbols & General Notes	12/18/2006			No Add'l Work Shown/None Incl.	
	16	Plan, Section and Schedule	12/18/2006	title different on index		No Add'l Work Shown/None Incl.	
	17	Mechanical Details	12/18/2006	title different on index		No Add'l Work Shown/None Incl.	
	18	Electrical Room Ground Level	12/18/2006		Farmer-Irwin		Priced Fuel Tank & Fuel Lines to Emergency Generator Only
	19	Mechanical Plan Seventh Level	12/18/2006			No Add'l Work Shown/None Incl.	
	20	Pedestrian Bridge & Top Mechanical Plan	12/18/2006	title different on index		No Add'l Work Shown/None Incl.	
	21	Fuel Tank Piping Details	12/18/2006	new sheet	Bri-Sand		Priced Concrete Spill Pad for Emergency Generator Only
	21	Fuel Tank Piping Details	12/18/2006	new sheet	JAC Allowance		Priced Mesh Fence Only
	22	General Notes, Legends and Symbols	12/18/2006			No Add'l Work Shown/None Incl.	
	23	Plumbing Foundation Plan	12/18/2006		Farmer-Irwin		Priced Underground Plumbing Only
	23	Plumbing Foundation Plan	12/18/2006		Mora		Priced Revisions to Storm Water to Accommodate Revised Underground Plumbing
	24	Ground Level Plumbing Plan	12/18/2006		Farmer-Irwin		Priced Above Grade Plumbing Only
	25	Second Level Plumbing Plan	12/18/2006		Farmer-Irwin	Included	Priced Above Grade Plumbing Only

No.	RFQ #11 Description No.	Title	Date	Drwg Comments	Subcontractor	Price	Description of Work Priced
	26	Third Level Plumbing Plan	12/18/2006		Farmer-Irwin	Included	Priced Above Grade Plumbing Only
	27	Fourth Level Plumbing Plan	12/18/2006		Farmer-Irwin	Included	Priced Above Grade Plumbing Only
	28	Fifth Level Plumbing Plan	12/18/2006		Farmer-Irwin	Included	Priced Above Grade Plumbing Only
	29	Sixth Level Plumbing Plan	12/18/2006		Farmer-Irwin	Included	Priced Above Grade Plumbing Only
	30	Seventh Level Plumbing Plan	12/18/2006	title different on index	Farmer-Irwin	Included	Priced Above Grade Plumbing Only
	31	Pedestrian Bridge & Top Floor Plumbing Plan	12/18/2006		Farmer-Irwin	Included	Priced Above Grade Plumbing Only
	32	Plumbing Riser Diagram Column 6/A-11/M	12/18/2006		Farmer-Irwin	Included	Priced Above Grade Plumbing Only
	33	Plumbing Riser Diagram Column 1/A-7/M	12/18/2006		Farmer-Irwin	Included	Priced Above Grade Plumbing Only
	34	Riser Diagram	12/18/2006	title different on index	Farmer-Irwin	Included	Priced Above Grade Plumbing Only
	35	Details	12/18/2006	title different on index	Farmer-Irwin	Included	Priced Above Grade Plumbing Only
	36	Details	12/18/2006	title different on index	Farmer-Irwin	Included	Priced Above Grade Plumbing Only
COLLECTION							
	1	General Notes and Legend	12/18/2006		Farmer-Irwin		Priced Fire Protection System Only
	2	Fire Protection Foundation Plan	12/18/2006		Farmer-Irwin	Included	Priced Fire Protection System Only
	3	Ground Level Fire Protection Plan	12/18/2006		Farmer-Irwin	Included	Priced Fire Protection System Only
	4	Second Level Fire Protection Plan	12/18/2006		Farmer-Irwin	Included	Priced Fire Protection System Only
	5	Third Level Fire Protection Plan	12/18/2006		Farmer-Irwin	Included	Priced Fire Protection System Only
	6	Fourth Level Fire Protection Plan	12/18/2006		Farmer-Irwin	Included	Priced Fire Protection System Only
	7	Fifth Level Fire Protection Plan	12/18/2006		Farmer-Irwin	Included	Priced Fire Protection System Only
	8	Sixth Level Fire Protection Plan	12/18/2006		Farmer-Irwin	Included	Priced Fire Protection System Only
	9	Seventh Level Fire Protection Plan	12/18/2006		Farmer-Irwin	Included	Priced Fire Protection System Only

No.	RFQ #11 Description No.	Title	Date	Drwg Comments	Subcontractor	Price	Description of Work Priced
	10	Fire Protection Details	12/18/2006		Farmer-Irwin	Included	Priced Fire Protection System Only
	11	Fire Protection Details	12/18/2006		Farmer-Irwin	Included	Priced Fire Protection System Only
	12	Fire Protection Rsier Daigram	12/18/2006		Farmer-Irwin	Included	Priced Fire Protection System Only
	13	Fire Protection Bldg Elevation	12/18/2006	title different on index	Farmer-Irwin	Included	Priced Fire Protection System Only
	14	Pedestrian Bridge & Top Fire Protection Plan	12/18/2006		Farmer-Irwin	Included	Priced Fire Protection System Only
		ICAL					
		Electrical Site Plan Demolition	12/18/2006			No Add'l Work Shown/None Incl.	
	1	Electrical General Notes & Legend	12/18/2006	title different on index	Hy-Power		Priced Revisions to Electrical Systems as Described in Hypower's Proposal
	2	Electrical Site Plan	12/18/2006		Hy-Power	Included	Priced Revisions to Electrical Systems as Described in Hypower's Proposal
	3	Medium Voltage and Feeder Relocation	12/18/2006	new sheet	Hy-Power	Included	Priced Revisions to Electrical Systems as Described in Hypower's Proposal
	4	Electrical Plan Level 1	12/18/2006		Hy-Power	Included	Priced Revisions to Electrical Systems as Described in Hypower's Proposal
	5	Electrical Plan Level 2	12/18/2006		Hy-Power	Included	Priced Revisions to Electrical Systems as Described in Hypower's Proposal
	6	Electrical Plan Level 3	12/18/2006		Hy-Power	Included	Priced Revisions to Electrical Systems as Described in Hypower's Proposal
	7	Electrical Plan Level 4	12/18/2006		Hy-Power	Included	Priced Revisions to Electrical Systems as Described in Hypower's Proposal

No.	RFQ #11 Description No.	Title	Date	Drwg Comments	Subcontractor	Price	Description of Work Priced
	8	Electrical Plan Level 5	12/18/2006		Hy-Power	Included	Priced Revisions to Electrical Systems as Described in Hypower's Proposal
	9	Electrical Plan Level 6	12/18/2006		Hy-Power	Included	Priced Revisions to Electrical Systems as Described in Hypower's Proposal
	10	Electrical Plan Level 7	12/18/2006		Hy-Power	Included	Priced Revisions to Electrical Systems as Described in Hypower's Proposal
	11	Lighting Day Time Photometric Plan Level 1	12/18/2006	new sheet	Hy-Power	Included	Priced Revisions to Electrical Systems as Described in Hypower's Proposal
	12	Lighting Night Time Photometric Plan Level 1	12/18/2006	new sheet	Hy-Power	Included	Priced Revisions to Electrical Systems as Described in Hypower's Proposal
	13	Lighting Day Time Photometric Plan Level 2	12/18/2006	new sheet	Hy-Power	Included	Priced Revisions to Electrical Systems as Described in Hypower's Proposal
	14	Lighting Night Time Photometric Plan Level 2	12/18/2006	new sheet	Hy-Power	Included	Priced Revisions to Electrical Systems as Described in Hypower's Proposal
	15	Lighting Day Time Photometric Plan Level 3	12/18/2006	new sheet	Hy-Power	Included	Priced Revisions to Electrical Systems as Described in Hypower's Proposal
	16	Lighting Night Time Photometric Plan Level 3	12/18/2006	new sheet	Hy-Power	Included	Priced Revisions to Electrical Systems as Described in Hypower's Proposal
	17	Lighting Day Time Photometric Plan Level 4	12/18/2006	new sheet	Hy-Power	Included	Priced Revisions to Electrical Systems as Described in Hypower's Proposal

No.	RFQ #11 Description No.	Title	Date	Drwg Comments	Subcontractor	Price	Description of Work Priced
		Lighting Night Time Photometric Plan Level 4	12/18/2006	new sheet	Hy-Power	Included	Priced Revisions to Electrical Systems as Described in Hypower's Proposal
	18	Lighting Day Time Photometric Plan Level 5	12/18/2006	new sheet	Hy-Power	Included	Priced Revisions to Electrical Systems as Described in Hypower's Proposal
	19	Lighting Night Time Photometric Plan Level 5	12/18/2006	new sheet	Hy-Power	Included	Priced Revisions to Electrical Systems as Described in Hypower's Proposal
	20	Lighting Day Time Photometric Plan Level 6	12/18/2006	new sheet	Hy-Power	Included	Priced Revisions to Electrical Systems as Described in Hypower's Proposal
	21	Lighting Night Time Photometric Plan Level 6	12/18/2006	new sheet	Hy-Power	Included	Priced Revisions to Electrical Systems as Described in Hypower's Proposal
	22	Lighting Night Time Photometric Plan Level 7	12/18/2006	new sheet	Hy-Power	Included	Priced Revisions to Electrical Systems as Described in Hypower's Proposal
	23	Lighting Photometric Plan Typical Stair	12/18/2006	new sheet	Hy-Power	Included	Priced Revisions to Electrical Systems as Described in Hypower's Proposal
	24	Lighting Photometric Plan-East Parking Lot	12/18/2006	new sheet	Hy-Power	Included	Priced Revisions to Electrical Systems as Described in Hypower's Proposal
	25	Lighting Photometric Plan Sidewalk	12/18/2006	title different on index (new sheet)	Hy-Power	Included	Priced Revisions to Electrical Systems as Described in Hypower's Proposal
	26	Grounding Plan Level 1	12/18/2006		Hy-Power	Included	Priced Revisions to Electrical Systems as Described in Hypower's Proposal

No.	RFQ #11 Description No.	Title	Date	Drwg Comments	Subcontractor	Price	Description of Work Priced
	27	Lightning Protection System Level 7	12/18/2006		Hy-Power	Included	Priced Revisions to Electrical Systems as Described in Hypower's Proposal
	28	Electrical Rm. & Ped Bridge Roof Electrical Plans	12/18/2006	title different on index	Hy-Power	Included	Priced Revisions to Electrical Systems as Described in Hypower's Proposal
	29	Elevator Mach. & Roof Electrical Plans	12/18/2006	title different on index	Hy-Power	Included	Priced Revisions to Electrical Systems as Described in Hypower's Proposal
	30	Ped. Bridge/Elev. Stair No. 10 Electrical Plans	12/18/2006	title different on index	Hy-Power	Included	Priced Revisions to Electrical Systems as Described in Hypower's Proposal
	31	Toll Plaza Electrical Plan	12/18/2006		Hy-Power	Included	Priced Revisions to Electrical Systems as Described in Hypower's Proposal
	32	Enlarged Demolition Plan	12/18/2006		Hy-Power	Included	Priced Revisions to Electrical Systems as Described in Hypower's Proposal
	33	Electrical and Fire Alarm Risers	12/18/2006		Hy-Power	Included	Priced Revisions to Electrical Systems as Described in Hypower's Proposal
	34	Lighting Schedule	12/18/2006		Hy-Power	Included	Priced Revisions to Electrical Systems as Described in Hypower's Proposal
	35	Panel Schedules	12/18/2006		Hy-Power	Included	Priced Revisions to Electrical Systems as Described in Hypower's Proposal
	36	Emergency Panel Schedules	12/18/2006		Hy-Power	Included	Priced Revisions to Electrical Systems as Described in Hypower's Proposal

No.	RFQ #11 Description No.	Title	Date	Drwg Comments	Subcontractor	Price	Description of Work Priced
	37	Emergency Panel Schedules	12/18/2006	title different on index	Hy-Power	Included	Priced Revisions to Electrical Systems as Described in Hypower's Proposal
	38	Normal Power Lighting Relay Schedules	12/18/2006		Hy-Power	Included	Priced Revisions to Electrical Systems as Described in Hypower's Proposal
	39	Emergency Pwr. Lighting Relay Schedules	12/18/2006	title different on index	Hy-Power	Included	Priced Revisions to Electrical Systems as Described in Hypower's Proposal
	40	Electrical Details	12/18/2006		Hy-Power	Included	Priced Revisions to Electrical Systems as Described in Hypower's Proposal
	41	Electrical Lightning Protection Details	12/18/2006		Hy-Power	Included	Priced Revisions to Electrical Systems as Described in Hypower's Proposal
	42	Lighting Control System Details	12/18/2006		Hy-Power	Included	Priced Revisions to Electrical Systems as Described in Hypower's Proposal
FOR							
		General Elevator Information	12/18/2006			No Add'l Work Shown/None Incl.	
		General Elevator Information	12/18/2006			No Add'l Work Shown/None Incl.	
		General Elevator Information	12/18/2006			No Add'l Work Shown/None Incl.	
RATION							
		General Notes, W.I. Schedule, Gen. Legend, & Abbreviations	12/18/2006	title different on index		No Add'l Work Shown/None Incl.	
		Second Level Plan	12/18/2006	title different on index		No Add'l Work Shown/None Incl.	
		Third Level Plan	12/18/2006	title different on index		No Add'l Work Shown/None Incl.	
		Fourth Level Plan	12/18/2006	title different on index		No Add'l Work Shown/None Incl.	
		Repair Details	12/18/2006			No Add'l Work Shown/None Incl.	

**PALM BEACH INTERNATIONAL AIRPORT
LONG TERM PARKING GARAGE NO 2
CHANGE ORDER HISTORY**

PB NO PB 05-3

DATE:		ORIGINAL		CURRENT									
NTP		7/10/2006		480		480 Thru CO #10							
CONTRACT TIME =		480		11/2/2007		11/2/2007							
CONTRACT COMPLETION DATE		11/2/2007		\$61,666,000.00		\$35,500,284.00							
CONTRACT AMOUNT =		\$61,666,000.00		\$3,700.00									
LIQUIDATED DAMAGES PER DAY		\$3,700.00											
CHANGE ORDER No.	DATE	DESCRIPTION	CHANGE ORDER TIME	VALUE OF TIME EXTENSION	CHANGE ORDER AMOUNT	TOTAL VALUE OF CHANGE ORDER ADJUSTED FOR TIME	LEAD DEPT APPROVAL	CRC APPROVAL	CUMULATIVE APPROVAL	BCC APPROVAL	PERCENT CHANGE	NEW CONTRACT AMOUNT	STATUS
1	08/29/06	Dewatering	0	\$0	\$15,750.00	\$15,750.00	\$15,750.00		\$15,750.00		0.03%	\$61,681,750.00	Approved by Lead Dept on 8/29/06
2	10/24/2006	Duct Bank and High Mast	0	\$0	\$263,483.00	\$263,483.00			\$15,750.00	\$263,483.00	0.43%	\$61,945,243.00	Approved by BCC on 11/21/06. (R2006-2419)
3	11/29/2006	Overexcavation	0	\$0	\$42,264.00	\$42,264.00	\$42,264.00		\$58,014.00		0.07%	\$61,987,507.00	Approved by Lead Dept on 11/20/06
4	12/20/06	Potholing and Fuel Tanks	0	\$0	\$7,542.00	\$7,542.00	\$7,542.00		\$65,556.00		0.01%	\$61,995,049.00	Approved by Lead Dept on 1/3/07
5	Board Meeting on Feb 27, 2007.	Add New Cable to OS Switchgear Adjacent to Revenue Control Bldg.	0	\$0	\$412,524.00	\$412,524.00			\$65,556.00	\$412,524.00	0.67%	\$62,407,573.00	Approved by BCC on 2/27/07 (R2007-0270)
6	03/27/07	Overexcavation and Backfill	0	\$0	\$14,537.00	\$14,537.00	\$14,537.00		\$80,093.00		0.02%	\$62,422,110.00	Approved by Lead Dept on 3/12/07
7	CRC Meeting 3/14/07	SD4A Storm Drainage Modifications		\$0	\$71,106.00	\$71,106.00		\$71,106.00	\$151,199.00		0.12%	\$62,493,216.00	Approved by CRC on 3/14/07
8	Board Meeting 6/05/07	Deduction for Owner purchased materials and Administration of Materials		\$0	(\$27,534,855.00)	(\$27,534,855.00)				(\$27,534,855.00)	-44.65%	\$34,958,361.00	Approved by BCC on 6/05/07 (R2007-xxxx)
9	Board Meeting 6/05/07. Needs to go to the Board since cumulative approval would have been exceeded	Repairs to Windframe. Repairs to columns on LTP1		\$0	\$73,872.00	\$73,872.00			\$73,872.00		0.12%	\$35,032,233.00	Approved by BCC on 6/05/07 (R2007-xxxx)
10	Board Meeting 5/19/07	Permitting Changes - water, storm, plumbing			\$468,051.00	\$468,051.00						\$35,500,284.00	
Total			0		(\$26,165,716.00)	\$0.00		\$80,093.00	\$71,106.00			\$35,500,284.00	

Cynthia Portnoy:
Percentage is based on total changes to original contract. It includes the costs of the direct purchased materials as part of the contract cost since it is still part of the cost of the project

To be approved by the Dept
To be approved by the CRC
To be approved by the Board

Approval Authority

CO Value	Authority
\$0-\$0,000	Lead Dept
\$0,001-\$100,000	CRC
>\$100,001	BCC
Cummulative Value	Authority
\$0-\$100,000	Lead Dept
\$100,101 - 200,000	CRC

827216

LIST OF PROPOSED SBE-M/WBE SUBCONTRACTORS

Change Order No. 10

PROJECT NAME: LONG TERN PARKING STRUCTURE NO. 2 PROJECT NO. PB 05-3

NAME OF PRIME BIDDER: JAMES A. CUMINGS, INC.

ADDRESS _____

CONTACT PERSON: STEWART COULTER

PHONE NO: _____ FAX NO: _____

BID OPENING DATE: _____

DEPARTMENT: _____

PLEASE IDENTIFY ALL APPLICABLE CATEGORIES OF SUBCONTRACTORS

Name, Address and Phone Number	(Check one or both Categories)		Subcontract Amount				
	Minority Business	Small Business	Black	Hispanic	Women	Caucasian	Other (Please Specify)
1. <u>N/A</u>	<input type="checkbox"/>	<input type="checkbox"/>	\$ _____	\$ _____	\$ _____	\$ _____	\$ _____
2.	<input type="checkbox"/>	<input type="checkbox"/>	\$ _____	\$ _____	\$ _____	\$ _____	\$ _____
3.	<input type="checkbox"/>	<input type="checkbox"/>	\$ _____	\$ _____	\$ _____	\$ _____	\$ _____
4.	<input type="checkbox"/>	<input type="checkbox"/>	\$ _____	\$ _____	\$ _____	\$ _____	\$ _____
5.	<input type="checkbox"/>	<input type="checkbox"/>	\$ _____	\$ _____	\$ _____	\$ _____	\$ _____
(Please use additional sheets if necessary)		Total	\$ _____	\$ _____	\$ _____	\$ _____	\$ _____

Total Bid Price \$ _____

Total Value of SBE Participation \$ N/A

- NOTE: 1. The amounts listed on this form must be supported by the Subcontractors prices included on Schedule 2 in order to be counted toward goal attainment.
 2. Firms may be certified by Palm Beach County as an SBE and/or an M/WBE. If firms are certified as both an SBE and M/WBE, please indicate the dollar amount under the appropriate category.
 3. M/WBE information is being collected for tracking purposes only.

Change Order No. 10

SCHEDULE # 2

LETTER OF INTENT TO PERFORM AS AN SBE OR MWBE SUBCONTRACTOR

PROJECT NO. PB-05-3

PROJECT NAME: LONG TERM PARKING STRUCTURE NO. 2

TO: JAMES A. COMMINGS, INC.
(Name of Prime Bidder)

The undersigned is certified by Palm Beach County as a(n) - (check one or more, as applicable):

Small Business Enterprise

Minority Business Enterprise

Black

Hispanic

Women

Caucasian

Other (Please Specify) N/A

Date of Palm Beach County Certification: _____

The undersigned is prepared to perform the following described work in connection with the above project
(Specify in detail, particular work items or parts thereof to be performed):

Line Item No.	Item Description	Qty/Units	Unit Price	Total Price
<u>N/A</u>	_____	_____	_____	_____
_____	_____	_____	_____	_____
_____	_____	_____	_____	_____
_____	_____	_____	_____	_____
_____	_____	_____	_____	_____

at the following price \$ N/A
(Subcontractor's quote)

and will enter into a formal agreement for work with you conditioned upon your execution of a contract with Palm Beach County.

If undersigned intends to sub-subcontract any portion of this subcontract to a non-certified SBE subcontractor, the amount of any such subcontract must be stated: \$ N/A

The undersigned subcontractor understands that the provision of this form to prime bidder does not prevent subcontractor from providing quotations to other bidders

(Print name of SBE-M/WBE Subcontractor)

By: _____
(Signature)

(Print name/title of person executing on behalf of SBE-M/WBE Subcontractor)

Date: _____

ACORD™ CERTIFICATE OF LIABILITY INSURANCE

DATE (MM/DD/YYYY)
12/21/2006

PRODUCER
Aon Risk Services, Inc of Flori
1001 Brickell Bay Drive
Suite 1100
Miami FL 33131 USA

PHONE: (866) 283-7122 FAX: (847) 953-5390

INSURED
James A. Cummings, Inc.
3575 NW 53rd Street
Fort Lauderdale FL 33309 USA

THIS CERTIFICATE IS ISSUED AS A MATTER OF INFORMATION ONLY AND CONFERS NO RIGHTS ON THE CERTIFICATE HOLDER. THIS CERTIFICATE DOES NOT AMEND, EXTEND OR ALTER THE COVERAGE AFFORDED BY THE POLICIES BELOW.

INSURERS AFFORDING COVERAGE		NAIC #
INSURER A:	American Zurich Ins Co	40142
INSURER B:	American Guarantee & Liability Ins Co	26247
INSURER C:	Westchester Fire Insurance Co	21121
INSURER D:	Zurich American Ins Co	16535
INSURER E:		

COVERAGES

THE POLICIES OF INSURANCE LISTED BELOW HAVE BEEN ISSUED TO THE INSURED NAMED ABOVE FOR THE POLICY PERIOD INDICATED. NOTWITHSTANDING ANY REQUIREMENT, TERM OR CONDITION OF ANY CONTRACT OR OTHER DOCUMENT WITH RESPECT TO WHICH THIS CERTIFICATE MAY BE ISSUED OR MAY PERTAIN, THE INSURANCE AFFORDED BY THE POLICIES DESCRIBED HEREIN IS SUBJECT TO ALL THE TERMS, EXCLUSIONS AND CONDITIONS OF SUCH POLICIES. **SIR May Apply**

AGGREGATE LIMITS SHOWN MAY HAVE BEEN REDUCED BY PAID CLAIMS.

INSR LTR	ADD'L INSRD	TYPE OF INSURANCE	POLICY NUMBER	POLICY EFFECTIVE DATE (MM/DD/YY)	POLICY EXPIRATION DATE (MM/DD/YY)	LIMITS	
A		GENERAL LIABILITY <input checked="" type="checkbox"/> COMMERCIAL GENERAL LIABILITY CLAIMS MADE <input checked="" type="checkbox"/> OCCUR _____ GEN'L AGGREGATE LIMIT APPLIES PER: <input type="checkbox"/> POLICY <input checked="" type="checkbox"/> PROJECT <input type="checkbox"/> LOC	CPO4894700-03	07/01/06	01/01/08	EACH OCCURRENCE	\$1,000,000
						DAMAGE TO RENTED PREMISES (Ea occurrence)	\$300,000
						MED EXP (Any one person)	\$10,000
						PERSONAL & ADV INJURY	\$1,000,000
						GENERAL AGGREGATE	\$2,000,000
						PRODUCTS - COMP/OP AGG	\$2,000,000
B		AUTOMOBILE LIABILITY <input checked="" type="checkbox"/> ANY AUTO <input type="checkbox"/> ALL OWNED AUTOS <input type="checkbox"/> SCHEDULED AUTOS <input type="checkbox"/> HIRED AUTOS <input type="checkbox"/> NON OWNED AUTOS <input checked="" type="checkbox"/> COLLISION DED \$1,000 <input checked="" type="checkbox"/> COMPREHENSIVE DED \$1,000	BAP4894702-03	07/01/06	01/01/08	COMBINED SINGLE LIMIT (Ea accident)	\$1,000,000
						BODILY INJURY (Per person)	
						BODILY INJURY (Per accident)	
						PROPERTY DAMAGE (Per accident)	
		GARAGE LIABILITY <input type="checkbox"/> ANY AUTO				AUTO ONLY - EA ACCIDENT	
						OTHER THAN AUTO ONLY: EA ACC	
						AGG	
C		EXCESS/UMBRELLA LIABILITY <input checked="" type="checkbox"/> OCCUR <input type="checkbox"/> CLAIMS MADE _____ <input type="checkbox"/> DEDUCTIBLE <input checked="" type="checkbox"/> RETENTION	G22045878001	07/01/06	01/01/08	EACH OCCURRENCE	\$15,000,000
						AGGREGATE	\$15,000,000
						Retention	\$10,000
D		WORKERS COMPENSATION AND EMPLOYERS' LIABILITY ANY PROPRIETOR / PARTNER / EXECUTIVE OFFICER/MEMBER EXCLUDED? If yes, describe under SPECIAL PROVISIONS below	WC591766901	01/01/07	01/01/08	<input checked="" type="checkbox"/> WC STATUTORY LIMITS <input type="checkbox"/> OTHER	
						E.L. EACH ACCIDENT	\$1,000,000
						E.L. DISEASE-EA EMPLOYEE	\$1,000,000
						E.L. DISEASE-POLICY LIMIT	\$1,000,000
		OTHER					

DESCRIPTION OF OPERATIONS/LOCATIONS/VEHICLES/EXCLUSIONS ADDED BY ENDORSEMENT/SPECIAL PROVISIONS
 RE: Palm Beach International Airport Long term parking structure No. 2 contract# 05-3.
 Palm Beach County Board of County Commissioners, a political subdivision of the state of Florida, its officers, employees and agents are listed as Additional Insured with respect to General Liability policy where required by

CERTIFICATE HOLDER
 Palm Beach County
 c/o Department of Airports
 846 P.B.I.A.
 West Palm Beach FL 33406 USA

CANCELLATION
 SHOULD ANY OF THE ABOVE DESCRIBED POLICIES BE CANCELLED BEFORE THE EXPIRATION DATE THEREOF, THE ISSUING INSURER WILL ENDEAVOR TO MAIL 30 DAYS WRITTEN NOTICE TO THE CERTIFICATE HOLDER NAMED TO THE LEFT, BUT FAILURE TO DO SO SHALL IMPOSE NO OBLIGATION OR LIABILITY OF ANY KIND UPON THE INSURER, ITS AGENTS OR REPRESENTATIVES.

AUTHORIZED REPRESENTATIVE

ACORD 25 (2001/08)

ACORD CORPORATION 1988

Holder Identifier :
Certificate No : 570020497548

Attachment to ACORD Certificate for James A. Cummings, Inc.

The terms, conditions and provisions set forth below are hereby attached to the captioned certificate as additional description of the coverage afforded by the insurer(s). This attachment does not contain all terms, conditions, coverages or exclusions contained in the policy.

INSURED

James A. Cummings, Inc.
 3575 NW 53rd Street
 Fort Lauderdale FL 33309 USA

INSURER
INSURER
INSURER
INSURER
INSURER

ADDITIONAL POLICIES

If a policy below does not include limit information, refer to the corresponding policy on the ACORD certificate form for policy limits.

INSR LTR	ADD'L INSRD	TYPE OF INSURANCE	POLICY NUMBER POLICY DESCRIPTION	POLICY EFFECTIVE DATE	POLICY EXPIRATION DATE	LIMITS	

DESCRIPTION OF OPERATIONS/LOCATIONS/VEHICLES/EXCLUSIONS ADDED BY ENDORSEMENT/SPECIAL PROVISIONS written contract.

Certificate No : 570020497548

CHANGE ORDER NO 10 SUMMARY REPORT

PALM BEACH INTERNATIONAL AIRPORT
LONT TERM PARKING GARAGE NO 2

RESOLUTION NO: 2006-0842
JAMES A CUMMINGS

CP #	DESCRIPTION	COST	DAYS	CATEGORY	SUMMARY EXPLANATION
28KR1	Above Grade Plumbing	\$2,532.00		Error/Omission	Riser at column G-9 was upsized from 6" to 8" as a result of the original riser size was not adequate.
28BR1	Underground Plumbing	\$194,633.00		Error/Omission	The original design that was bid was not constructible as designed due to conflicts with the proposed footings. The conflict with the footings was not discovered until after the footings had been constructed. It was determined to be impractical to redesign/reconstruct the footings to accommodate the underground plumbing. Instead, the UG plumbing was redesigned to work around the footings. The redesign involved installing larger dia. pipe at deeper depths. The deeper installation necessitated the installation of a dewatering system and more elaborate trench shoring system. A portion of the UG was installed before the conflicts were discovered. The cost associated with removing and re-installing this portion of the system, and for re-stocking charges associated with the pipe that was not used totaled \$27,542.
28MR1	Storm Drainage Revisions	\$72,740.00		Error/Omission	The revisions to the underground plumbing necessitated changes to the storm drainage system. As the invert of the UG plumbing system were lowered, the storm drainage system into which it drained had to be modified also. On the east side of the new garage this required the construction of an additional manhole, structure SD-7A. On the west side of the garage structures SD-9 and SD-10 which were originally designed and built to accept the UG plumbing on that side of the garage were now not deep enough. Instead, the plumbing discharge from the west side of the garage was diverted to structures SD-5 and SD-6 which were deep enough to accept the lower UG plumbing.
28JR1	Watermain revisions	\$198,146.00		Other Agency	The project originally included relocating 250lf of 12"WM. During the permitting phase PBCWUD expressed their difficulty in maintaining the existing watermain that extended under the elevated roadway (inability to access valves under the road) and recommended a second loop be provided along the east side of the new garage. This added approximately 900LF of 12 "WM to the contract.

LEGEND

\$269,905.00	Omission/recommended and/or required in project
\$198,146.00	Other Agency (TSA, PZB, Fire Marshall)
\$0.00	Department of Airports
	Conditions not normally anticipated or encountered in construction
	Quantity Underruns, contract Adjustments

\$468,051.00 Total Change Order No 1

**PALM BEACH INTERNATIONAL AIRPORT
LONG TERM PARKING GARAGE NO 2
CHANGE ORDER HISTORY**

PB NO PB 05-3

DATE:	NTP	ORIGINAL	CURRENT
CONTRACT TIME =		7/10/2006	480 Thru CO #9
CONTRACT COMPLETION DATE		480	11/2/2007
CONTRACT AMOUNT =		\$61,666,000.00	\$35,032,233.00
LIQUIDATED DAMAGES PER DAY		\$3,700.00	

CHANGE ORDER No.	DATE	DESCRIPTION	CHANGE ORDER TIME	VALUE OF TIME EXTENSION	CHANGE ORDER AMOUNT	TOTAL VALUE OF CHANGE ORDER ADJUSTED FOR TIME	LEAD DEPT APPROVAL	CRC APPROVAL	CUMULATIVE APPROVAL	BCC APPROVAL	PERCENT CHANGE	NEW CONTRACT AMOUNT	STATUS
1	8/16/2006	Dewatering	0	\$0	\$15,750.00	\$15,750.00	\$15,750.00		\$15,750.00		0.03%	\$61,681,750.00	Approved by Lead Dept on 8/29/06
2	10/24/2006	Duct Bank and High Mast	0	\$0	\$263,493.00	\$263,493.00			\$15,750.00	\$263,493.00	0.43%	\$61,945,243.00	Approved by BCC on 11/21/06. (R2006-2419)
3	11/2/2006	Overexcavation	0	\$0	\$42,264.00	\$42,264.00	\$42,264.00		\$58,014.00		0.07%	\$61,987,507.00	Approved by Lead Dept on 11/20/06
4	11/2/2007	Potholing and Fuel Tanks	0	\$0	\$7,542.00	\$7,542.00	\$7,542.00		\$65,556.00		0.01%	\$61,995,049.00	Approved by Lead Dept on 1/3/07
5	Board Meeting on Feb 27, 2007.	Add'l New Cable to OS Switchgear Adjacent to Revenue Control Bldg.	0	\$0	\$412,524.00	\$412,524.00			\$65,556.00	\$412,524.00	0.67%	\$62,407,573.00	Approved by BCC on 2/27/07 (R2007-0270)
6	3/12/2007	Overexcavation and Backfill	0	\$0	\$14,537.00	\$14,537.00	\$14,537.00		\$80,093.00		0.02%	\$62,422,110.00	Approved by Lead Dept on 3/12/07
7	CRC Meeting 3/14/07	SD4A Storm Drainage Modifications		\$0	\$71,106.00	\$71,106.00		\$71,106.00	\$151,199.00		0.12%	\$62,493,216.00	Approved by CRC on 3/14/07
8	Board Meeting 6/05/07.	Deduction for Owner purchased materials and Administration of Materials		\$0	(\$27,534,855.00)	(\$27,534,855.00)				(\$27,534,855.00)	-44.65%	\$34,958,361.00	Approved by BCC on 6/05/07 (R2007-xxxx)
9	Board Meeting 6/05/07. Needs to go to the Board since cumulative approval would have been exceeded	Repairs to Windframe. Repairs to columns on LTP1		\$0	\$73,872.00	\$73,872.00			\$73,872.00		0.12%	\$35,032,233.00	Approved by BCC on 6/05/07 (R2007-xxxx)
Total			0		(\$26,633,767.00)	\$0.00	\$80,093.00	\$71,106.00				\$35,032,233.00	

To be approved by the Dept
To be approved by the CRC
To be approved by the Board

Approval Authority	CO Value	Authority
	\$0-50,000	Lead Dept
	\$50,001-100,000	CRC
	>\$100,001	BCC
	Cummulative Value	Authority
	\$0-100,000	Lead Dept
	\$100,101 - 200,000	CRC

Cynthia Portnoy:
Percentage is based on total changes to original contract. It includes the costs of the direct purchased materials as part of the contract cost since it is still part of the cost of the project