

II. FISCAL IMPACT ANALYSIS

A. Five Year Summary of Fiscal Impact:

Fiscal Years	2007	2008	2009	2010	2011
Capital Expenditures	_____	_____	_____	_____	_____
Operating Costs	_____	_____	_____	_____	_____
External Revenues	_____	_____	_____	_____	_____
Program Income (County)	_____	_____	_____	_____	_____
In-Kind Match (County)	_____	_____	_____	_____	_____
NET FISCAL IMPACT	<u>0</u>	_____	_____	_____	_____
# ADDITIONAL FTE POSITIONS (Cumulative)	_____	_____	_____	_____	_____

Is Item Included in Current Budget: Yes _____ No _____
 Budget Account No: Fund _____ Dept _____ Unit _____ Object _____
 Program _____

B. Recommended Sources of Funds/Summary of Fiscal Impact:

No Fiscal impact.

C. Departmental Fiscal Review: _____

III. REVIEW COMMENTS

A. OFMB Fiscal and/or Contract Development Comments:

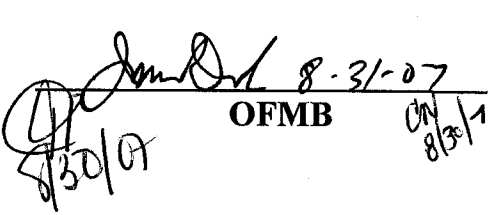
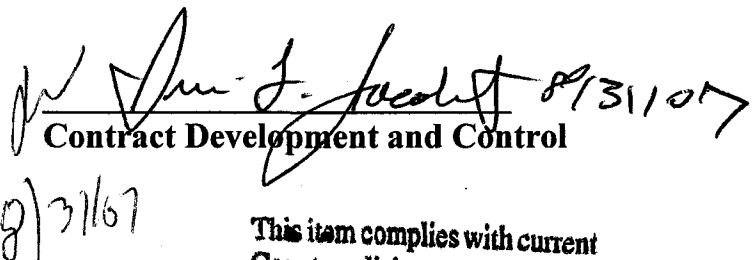
 OFMB *8-31-07*

 Contract Development and Control *8/31/07*
 This item complies with current County policies.

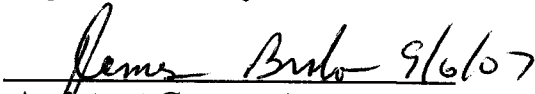
B. Legal Sufficiency:

 Assistant County Attorney

C. Other Department Review:

 Department Director

This summary is not to be used as a basis for payment.

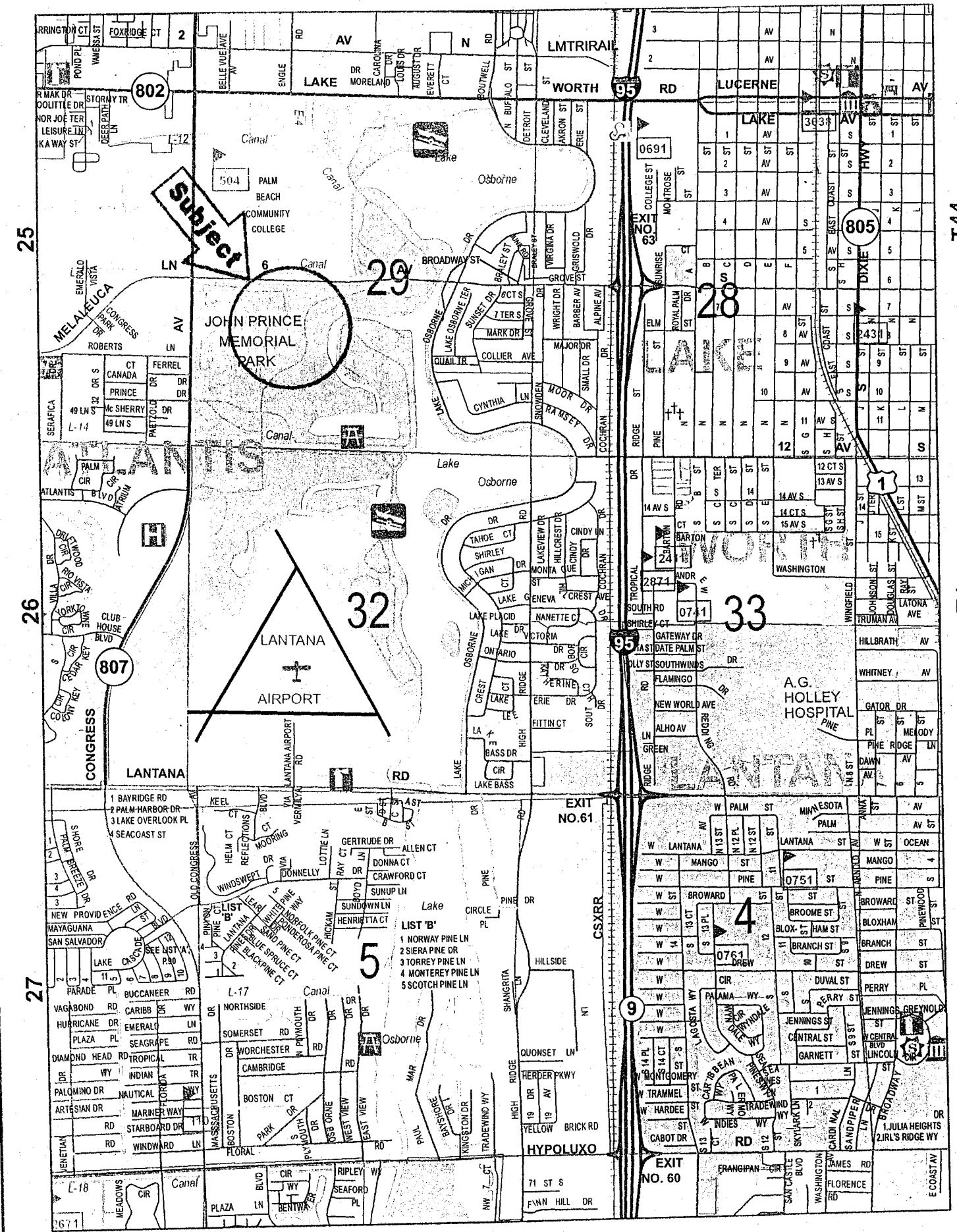

LOCATION MAP
ATTACHMENT #1



Prepared by and Return To:
Tripp D. Cioci, Real Estate Specialist
Palm Beach County
Property & Real Estate Management Division
2633 Vista Parkway
West Palm Beach, Florida 33411-5605

A Portion of Property Control Number: 00-43-44-29-00-002-0010

UTILITY EASEMENT AGREEMENT

This EASEMENT, granted _____ between **PALM BEACH COUNTY**, a political subdivision of the State of Florida, whose legal mailing address is 301 North Olive Avenue, West Palm Beach, Florida 33401-4791, ("Grantor"), and **BELLSOUTH TELECOMMUNICATIONS, INC. d/b/a AT&T Florida**, a Georgia corporation authorized to do business in Florida, whose legal mailing address is c/o Engineering, 2021 S. Military Trail, West Palm Beach, Florida 33415- 6440 ("Grantee").

WITNESSETH:

That Grantor, in consideration of the sum of TEN DOLLARS (\$10.00) and other valuable consideration, the receipt and sufficiency of which is hereby acknowledged, hereby grants unto Grantee, its successors and assigns, a perpetual non-exclusive Easement (the "Easement") for the construction, operation and maintenance of underground communications facilities to be installed below ground as necessary from time to time with the right to reconstruct, improve, add to, enlarge, change the size of and remove such facilities or any of them within an easement upon, over and across the following described real property (the "Easement Premises") situate, lying and being in the County of Palm Beach, State of Florida, to wit:

**See Legal Description/Site Sketch marked Exhibit "A"
Attached Hereto and Made a Part Hereof**

Together with the right of reasonable ingress and egress to said Easement Premises at all times and the right but not the obligation to clear the land and keep it cleared of all trees, undergrowth and other obstructions within the Easement Premises.

THE CONDITIONS OF THIS RIGHT OF USAGE ARE SUCH THAT:

1. Grantee shall cause the facilities and their appurtenances to be constructed within the confines of the Easement Premises.
2. Grantee hereby expressly agrees that in the event that Grantee permanently ceases to use the Easement Premises for the purpose herein expressed, at the written request of the Grantor, Grantee shall execute and deliver to the Grantor a release of this Easement within 30 calendar days of receipt of Grantor's written request, which Grantor shall forward to Grantee at the above address with a copy to AT&T Florida Legal Department, Attention: Network Attorney, 150 W. Flagler Street, Suite 1910, Miami, Florida 33130-1534.
3. Grantee further expressly agrees to maintain in good condition and repair, at its sole cost and expense, its facilities within the Easement Premises at all times during the term hereof.
4. The grant of this Easement shall in no way restrict the right and interest of Grantor in the use, maintenance and quiet enjoyment of the Easement Premises to the extent that such does not interfere with the rights granted herein.
5. By exercise of the rights granted to Grantee by this instrument, Grantee acknowledges and agrees that the conditions and restrictions imposed herein shall bind and

be enforceable against Grantee, its successors and assigns to the same extent as if such party had physically executed this instrument.

IN WITNESS WHEREOF Grantor has caused these presents to be executed in its name, by its proper officers thereunto duly authorized, the day and year first above written.

ATTEST:

**SHARON R. BOCK
CLERK & COMPTROLLER**

**PALM BEACH COUNTY, a
political subdivision of the State of Florida**

By: _____
Deputy Clerk

By: _____
Addie L. Greene, Chairperson

**APPROVED AS TO FORM
AND LEGAL SUFFICIENCY**

**APPROVED AS TO TERMS
AND CONDITIONS**

By: _____
Assistant County Attorney

By: Ray Anthony Wilf
Department Director

A PARCEL OF LAND SITUATE IN SECTION 29, TOWNSHIP 44 SOUTH, RANGE 43 EAST, PALM BEACH COUNTY, FLORIDA BEING MORE PARTICULARLY DESCRIBED AS FOLLOWS:

COMMENCING AT THE SOUTHWEST CORNER OF SAID SECTION 29, THENCE NORTH 01°24'21" EAST ALONG THE WEST LINE OF SAID SECTION 29, A DISTANCE OF 761.94 FEET; THENCE SOUTH 88°35'39" EAST, AT RIGHT ANGLES TO THE PREVIOUS COURSE, A DISTANCE OF 95.00 FEET TO THE EAST RIGHT-OF-WAY LINE OF CONGRESS AVENUE, ACCORDING TO THAT CERTAIN COUNTY DEED TO THE DEPARTMENT OF TRANSPORTATION OF FLORIDA, AS RECORDED IN OFFICIAL RECORD BOOK 1978, PAGE 1610 OF THE PUBLIC RECORDS OF SAID PALM BEACH COUNTY, AND THE **POINT OF BEGINNING**; THENCE SOUTH 01°24'21" WEST A DISTANCE OF 41.43 FEET; THENCE SOUTH 87°13'40" EAST A DISTANCE OF 159.96 FEET; THENCE SOUTH 83°33'19" EAST A DISTANCE OF 39.68 FEET; THENCE SOUTH 83°26'17" EAST A DISTANCE OF 25.18 FEET; THENCE SOUTH 83°03'14" EAST A DISTANCE OF 80.75 FEET TO A POINT ON THE ARC OF A NON-TANGENT CURVE TO THE RIGHT, HAVING A RADIUS OF 659.85 FEET, FROM WHICH A RADIAL LINE BEARS SOUTH 04°13'39" WEST; THENCE SOUTHEASTERLY ALONG THE ARC OF SAID CURVE, SUBTENDING A CENTRAL ANGLE OF 19°08'18", AN ARC DISTANCE OF 220.41 FEET; THENCE SOUTH 65°02'38" EAST A DISTANCE OF 182.30 FEET TO A POINT ON THE ARC OF A NON-TANGENT CURVE TO THE LEFT, HAVING A RADIUS OF 593.56 FEET, FROM WHICH A RADIAL LINE BEARS NORTH 24°01'12" EAST; THENCE SOUTHEASTERLY ALONG THE ARC OF SAID CURVE, SUBTENDING A CENTRAL ANGLE OF 10°45'50", AN ARC DISTANCE OF 111.51 FEET; THENCE SOUTH 84°30'33" EAST A DISTANCE OF 151.92 FEET TO A POINT ON THE ARC OF A NON-TANGENT CURVE TO THE LEFT, HAVING A RADIUS OF 73.79 FEET, FROM WHICH A RADIAL LINE BEARS NORTH 06°49'11" EAST; THENCE NORTHEASTERLY ALONG THE ARC OF SAID CURVE, SUBTENDING A CENTRAL ANGLE OF 88°34'43", AN ARC DISTANCE OF 114.08 FEET; THENCE NORTH 04°47'20" EAST A DISTANCE OF 20.20 FEET; THENCE NORTH 04°32'07" EAST A DISTANCE OF 93.34 FEET TO A POINT ON THE ARC OF A NON-TANGENT CURVE TO THE RIGHT, HAVING A RADIUS OF 683.83 FEET, FROM WHICH A RADIAL LINE BEARS SOUTH 79°41'59" EAST; THENCE NORTHEASTERLY ALONG THE ARC OF SAID CURVE, SUBTENDING A CENTRAL ANGLE OF 26°00'53", AN ARC DISTANCE OF 310.49 TO A POINT ON THE ARC OF A NON-TANGENT CURVE TO THE RIGHT, HAVING A RADIUS OF 649.29 FEET, FROM WHICH A RADIAL LINE BEARS SOUTH 50°35'53" EAST; THENCE NORTHEASTERLY ALONG THE ARC OF SAID CURVE, SUBTENDING A CENTRAL ANGLE OF 27°46'28", AN ARC DISTANCE OF 314.75 FEET; THENCE NORTH 64°15'04" EAST A DISTANCE OF 129.10 FEET; THENCE NORTH 48°52'07" EAST A DISTANCE OF 19.66 FEET; THENCE NORTH 64°32'03" EAST A DISTANCE OF 75.14 FEET TO A POINT ON THE ARC OF A NON-TANGENT CURVE TO THE LEFT, HAVING A RADIUS OF 273.16 FEET, FROM WHICH A RADIAL LINE BEARS NORTH 28°30'02" WEST; THENCE NORTHEASTERLY ALONG THE ARC OF SAID CURVE, SUBTENDING A CENTRAL ANGLE OF 18°51'20", AN ARC DISTANCE OF 89.89 FEET; THENCE NORTH 36°18'22" EAST A DISTANCE OF 3.70 FEET TO A POINT ON THE ARC OF A NON-TANGENT CURVE TO THE LEFT, HAVING A RADIUS OF 249.91 FEET, FROM WHICH A RADIAL LINE BEARS NORTH 48°54'05" WEST; THENCE NORTHEASTERLY ALONG THE ARC OF SAID CURVE, SUBTENDING A CENTRAL ANGLE OF 57°24'27", AN ARC DISTANCE OF 250.40 FEET; THENCE NORTH 18°42'58" WEST A DISTANCE OF 84.35 FEET; THENCE NORTH 16°04'23" WEST A DISTANCE OF 50.15 FEET; THENCE NORTH 05°26'31" EAST A DISTANCE OF 20.30 FEET TO A POINT ON THE ARC OF A NON-TANGENT CURVE TO THE RIGHT, HAVING A RADIUS OF 258.88 FEET, FROM WHICH A RADIAL LINE BEARS NORTH 79°03'30" EAST; THENCE NORTHWESTERLY ALONG THE ARC OF SAID CURVE, SUBTENDING A CENTRAL ANGLE OF 15°27'31", AN ARC DISTANCE OF 69.85 FEET; THENCE NORTH 04°59'36" EAST A DISTANCE OF 53.70 FEET; THENCE NORTH 29°46'51" WEST A DISTANCE OF 19.90 FEET; THENCE NORTH 61°38'33" WEST A DISTANCE OF 4.85 FEET; THENCE NORTH 72°03'31" WEST A DISTANCE OF 15.32 FEET; THENCE SOUTH 76°14'41" WEST A DISTANCE OF 55.87 FEET; THENCE SOUTH 68°29'32" WEST A DISTANCE OF 60.61 FEET; THENCE SOUTH 40°57'56" WEST A DISTANCE OF 40.79 FEET; THENCE SOUTH 51°33'48" WEST A DISTANCE OF 29.58 FEET; THENCE SOUTH 76°34'34" WEST A DISTANCE OF 30.14 FEET; THENCE NORTH 87°36'23" WEST A DISTANCE OF 81.70 FEET; THENCE NORTH 68°43'02" WEST A DISTANCE OF 33.53 FEET; THENCE NORTH 50°10'40" WEST A DISTANCE OF 44.05 FEET; THENCE NORTH 47°45'55" WEST A DISTANCE OF 6.86 FEET; THENCE NORTH 54°57'17" WEST A DISTANCE OF 23.41 FEET; THENCE NORTH 46°58'33" WEST A DISTANCE OF 17.86 FEET; THENCE NORTH 50°40'23" WEST A DISTANCE OF 44.94 FEET; THENCE NORTH 45°41'30" WEST A DISTANCE OF 66.74 FEET; THENCE NORTH 38°31'56" WEST A DISTANCE OF 46.90 FEET; THENCE NORTH 01°04'44" WEST A DISTANCE OF 8.85 FEET; THENCE SOUTH 88°55'16" WEST A DISTANCE OF 20.00 FEET; THENCE SOUTH 01°04'44" EAST A DISTANCE OF 10.00 FEET; THENCE NORTH 88°55'16" EAST A DISTANCE OF 8.28 FEET; THENCE SOUTH 38°31'56" EAST A DISTANCE OF 53.74 FEET; THENCE SOUTH 45°41'30" EAST A DISTANCE OF 67.80 FEET; THENCE SOUTH 50°40'23" EAST A DISTANCE OF 45.06 FEET; THENCE SOUTH 46°58'33" EAST A DISTANCE OF 18.24 FEET; THENCE SOUTH 54°57'17" EAST A DISTANCE OF 23.48 FEET; THENCE SOUTH 47°45'55" EAST A DISTANCE OF 6.45 FEET; THENCE SOUTH 50°10'40" EAST A DISTANCE OF 45.89 FEET; THENCE SOUTH 68°43'02" EAST A DISTANCE OF 36.83 FEET; THENCE SOUTH 87°36'23" EAST A DISTANCE OF 84.76 FEET; THENCE NORTH 76°34'34" EAST A DISTANCE OF 33.74 FEET; THENCE NORTH 51°33'48" EAST A DISTANCE OF 32.73 FEET; THENCE NORTH 40°57'56" EAST A DISTANCE OF 39.27 FEET; THENCE NORTH 68°29'32" EAST A DISTANCE OF 57.48 FEET; THENCE NORTH 76°14'41" EAST A DISTANCE OF 52.36 FEET; THENCE SOUTH 72°03'31" EAST A

REVISED 03/09/2007 TO ENCOMPASS BELLSOUTH VAULTS

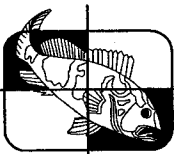

W.L.FISH & COMPANY
 PROFESSIONAL SURVEYORS & MAPPERS
 5730 CORPORATE WAY, UNIT 100,
 WEST PALM BEACH, FLORIDA 33407
 (561)615-9266 L.B. 6216 Fax: (561)615-9270
 E-mail: mappers@wlfish.com

**BELLSOUTH EASEMENT
 JOHN PRINCE PARK
 FIBER OPTIC CABLE ROUTE**

DWG:	M. LA TOUR	DATE:	10/09/2006	SHEET	
CKD:	W. B. HAAS	JOB#	2006-127	NO.	1 OF 16

DISTANCE OF 11.57 FEET; THENCE SOUTH 61°38'33" EAST A DISTANCE OF 1.08 FEET; THENCE SOUTH 29°46'51" EAST A DISTANCE OF 13.91 FEET; THENCE SOUTH 04°59'36" WEST A DISTANCE OF 50.61 FEET TO A POINT ON THE ARC OF A NON-TANGENT CURVE TO THE LEFT, HAVING A RADIUS OF 268.88 FEET, FROM WHICH A RADIAL LINE BEARS SOUTH 85°28'26" EAST; THENCE SOUTHEASTERLY ALONG THE ARC OF SAID CURVE, SUBTENDING A CENTRAL ANGLE OF 15°09'29", AN ARC DISTANCE OF 71.14 FEET; THENCE SOUTH 05°26'31" WEST A DISTANCE OF 20.78 FEET; THENCE SOUTH 16°04'23" EAST A DISTANCE OF 52.28 FEET; THENCE SOUTH 18°42'58" EAST A DISTANCE OF 84.37 FEET TO A POINT ON THE ARC OF A NON-TANGENT CURVE TO THE RIGHT, HAVING A RADIUS OF 239.91 FEET, FROM WHICH A RADIAL LINE BEARS SOUTH 73°44'27" WEST; THENCE SOUTHWESTERLY ALONG THE ARC OF SAID CURVE, SUBTENDING A CENTRAL ANGLE OF 57°27'25", AN ARC DISTANCE OF 240.58 FEET; THENCE SOUTH 36°18'22" WEST A DISTANCE OF 3.56 FEET TO A POINT ON THE ARC OF A NON-TANGENT CURVE TO THE RIGHT, HAVING A RADIUS OF 263.16 FEET, FROM WHICH A RADIAL LINE BEARS NORTH 47°14'12" WEST; THENCE SOUTHWESTERLY ALONG THE ARC OF SAID CURVE, SUBTENDING A CENTRAL ANGLE OF 18°40'44", AN ARC DISTANCE OF 85.79 FEET; THENCE SOUTH 64°32'03" WEST A DISTANCE OF 76.25 FEET; THENCE SOUTH 48°52'07" WEST A DISTANCE OF 19.68 FEET; THENCE SOUTH 64°15'04" WEST A DISTANCE OF 127.50 FEET TO A POINT ON THE ARC OF A NON-TANGENT CURVE TO THE LEFT, HAVING A RADIUS OF 659.29 FEET, FROM WHICH A RADIAL LINE BEARS SOUTH 22°50'46" EAST; THENCE SOUTHWESTERLY ALONG THE ARC OF SAID CURVE, SUBTENDING A CENTRAL ANGLE OF 27°46'32", AN ARC DISTANCE OF 319.61 TO A POINT ON THE ARC OF A NON-TANGENT CURVE TO THE LEFT, HAVING A RADIUS OF 693.83 FEET, FROM WHICH A RADIAL LINE BEARS SOUTH 53°39'46" EAST; THENCE SOUTHWESTERLY ALONG THE ARC OF SAID CURVE, SUBTENDING A CENTRAL ANGLE OF 26°04'43", AN ARC DISTANCE OF 315.80 FEET; THENCE SOUTH 04°32'07" WEST A DISTANCE OF 93.82 FEET; THENCE SOUTH 04°47'20" WEST A DISTANCE OF 19.87 FEET TO A POINT ON THE ARC OF A NON-TANGENT CURVE TO THE RIGHT, HAVING A RADIUS OF 63.79 FEET, FROM WHICH A RADIAL LINE BEARS NORTH 81°29'53" WEST; THENCE SOUTHWESTERLY ALONG THE ARC OF SAID CURVE, SUBTENDING A CENTRAL ANGLE OF 88°25'05", AN ARC DISTANCE OF 98.44 FEET; THENCE NORTH 84°30'33" WEST A DISTANCE OF 151.36 FEET TO A POINT ON THE ARC OF A NON-TANGENT CURVE TO THE RIGHT, HAVING A RADIUS OF 583.56 FEET, FROM WHICH A RADIAL LINE BEARS NORTH 13°19'21" EAST; THENCE NORTHWESTERLY ALONG THE ARC OF SAID CURVE, SUBTENDING A CENTRAL ANGLE OF 10°41'22", AN ARC DISTANCE OF 108.87 FEET; THENCE NORTH 65°02'38" WEST A DISTANCE OF 182.36 FEET TO A POINT ON THE ARC OF A NON-TANGENT CURVE TO THE LEFT, HAVING A RADIUS OF 669.85 FEET, FROM WHICH A RADIAL LINE BEARS SOUTH 23°22'40" WEST; THENCE NORTHWESTERLY ALONG THE ARC OF SAID CURVE, SUBTENDING A CENTRAL ANGLE OF 19°07'48", AN ARC DISTANCE OF 223.65 FEET; THENCE NORTH 83°03'14" WEST A DISTANCE OF 80.54 FEET; THENCE NORTH 83°26'17" WEST A DISTANCE OF 25.23 FEET; THENCE NORTH 83°33'19" WEST A DISTANCE OF 40.01 FEET; THENCE NORTH 87°13'40" WEST A DISTANCE OF 150.51 FEET; THENCE NORTH 01°24'21" EAST A DISTANCE OF 31.67 FEET; THENCE NORTH 88°35'39" WEST A DISTANCE OF 10.00 FEET BACK TO THE POINT OF BEGINNING.

THE ABOVE DESCRIBED PARCEL CONTAINS 33336 SQUARE FEET OR 0.76530 ACRES, MORE OR LESS.

SURVEYOR'S NOTES:

1. THIS DESCRIPTION AND SKETCH IS NOT VALID UNLESS IT CONTAINS THE SIGNATURE AND ORIGINAL RAISED SEAL OF A LICENSED FLORIDA SURVEYOR AND MAPPER.
2. BEARINGS SHOWN HEREON ARE RELATIVE TO THE WEST LINE OF THE SOUTHWEST ONE-QUARTER OF SECTION 29, TOWNSHIP 44 SOUTH, RANGE 43 EAST, HAVING A BEARING OF NORTH 01°24'21" EAST, AS PUBLISHED BY THE PALM BEACH COUNTY SURVEY SECTION.
3. THE FIBER OPTIC CABLE SHOWN HEREON WAS FIELD-LOCATED IN JULY, 2006.

CERTIFICATION:

I HEREBY CERTIFY THAT THIS DESCRIPTION AND SKETCH MEETS THE MINIMUM TECHNICAL STANDARDS FOR SURVEYING IN THE STATE OF FLORIDA AS SET FORTH BY THE FLORIDA BOARD OF PROFESSIONAL SURVEYORS AND MAPPERS IN CHAPTER 61G17, FLORIDA ADMINISTRATIVE CODE, PURSUANT TO CHAPTER 472.027 FLORIDA STATUTES.

W. L. FISH & COMPANY, INC.

Wesley B. Haas

BY: WESLEY B. HAAS
 PROFESSIONAL SURVEYOR AND MAPPER
 FLORIDA CERTIFICATE NO. 3708

DATE OF LAST FIELD WORK: JULY 17, 2006

REVISED 03/09/2007 TO ENCOMPASS BELLSOUTH VAULTS

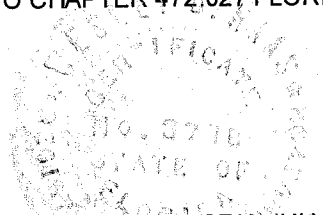

W.L.FISH & COMPANY, INC.
 PROFESSIONAL SURVEYORS & MAPPERS
 5730 CORPORATE WAY, UNIT 100,
 WEST PALM BEACH, FLORIDA 33407
 (561)615-9266 L.B. 6216 Fax: (561)615-9270
 E-mail: mappers@wlfish.com

**BELLSOUTH EASEMENT
 JOHN PRINCE PARK
 FIBER OPTIC CABLE ROUTE**

DWG: M. LA TOUR	DATE: 10/09/2006	SHEET
CKD: W. B. HAAS	JOB# 2006-127	NO. 2 OF 16

30 29

1959.19'

N.01°24'21"E. 2721.13'

761.94'

30 29
31 32

WEST LINE OF SECTION 29, TOWNSHIP 44 S., RANGE 43 E.

CONGRESS AVENUE

P.O.C
S.W. CORNER
SECTION 29, TOWNSHIP 44 S.
RANGE 43 E.

75.00'

20.00'

R/W

S.88°35'39"E. 95.00'

41.43'
S.01°24'21"W.

EAST SIDE
CONCRETE
WALK

P.O.B

10.00'
N.88°35'39"W.

BELLSOUTH
HANDHOLE

31.67'
N.01°24'21"E.

3' HIGH
WOOD
FENCE

N.87°13'40"W. 150.51'

S.87°13'40"E. 159.96'

10.00'
BELLSOUTH
EASEMENT

EDGE OF
PAVEMENT

3' HIGH
WOOD
FENCE

ASPHALT DRIVE

COUNTY DEED TO DEPARTMENT OF
TRANSPORTATION OF FLORIDA
O.R.B. 1978, PG. 1610

ABBREVIATIONS

- CONC. CONCRETE
- OHL OVERHEAD LINE(S)
- O.R.B. OFFICIAL RECORD BOOK
- FO FIBER OPTIC CABLE
- P.B. PLAT BOOK
- PG. or PGS. PAGE OR PAGES

REVISED 03/09/2007 TO ENCOMPASS BELLSOUTH VAULTS

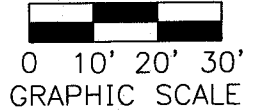

SEE SHEET 4

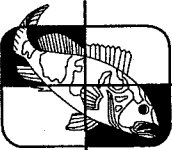

W.L.FISH & COMPANY
 PROFESSIONAL SURVEYORS & MAPPERS
 5730 CORPORATE WAY, UNIT 100,
 WEST PALM BEACH, FLORIDA 33407
 (561)615-9266 L.B. 6216 Fax: (561)615-9270
 E-mail: mappers@wlfish.com

**BELLSOUTH EASEMENT
 JOHN PRINCE PARK
 FIBER OPTIC CABLE ROUTE**

DWG: M. LA TOUR	DATE: 10/09/2006	SHEET NO. 3 OF 16
CKD: W. B. HAAS	JOB# 2006-127	



0 10' 20' 30'
GRAPHIC SCALE

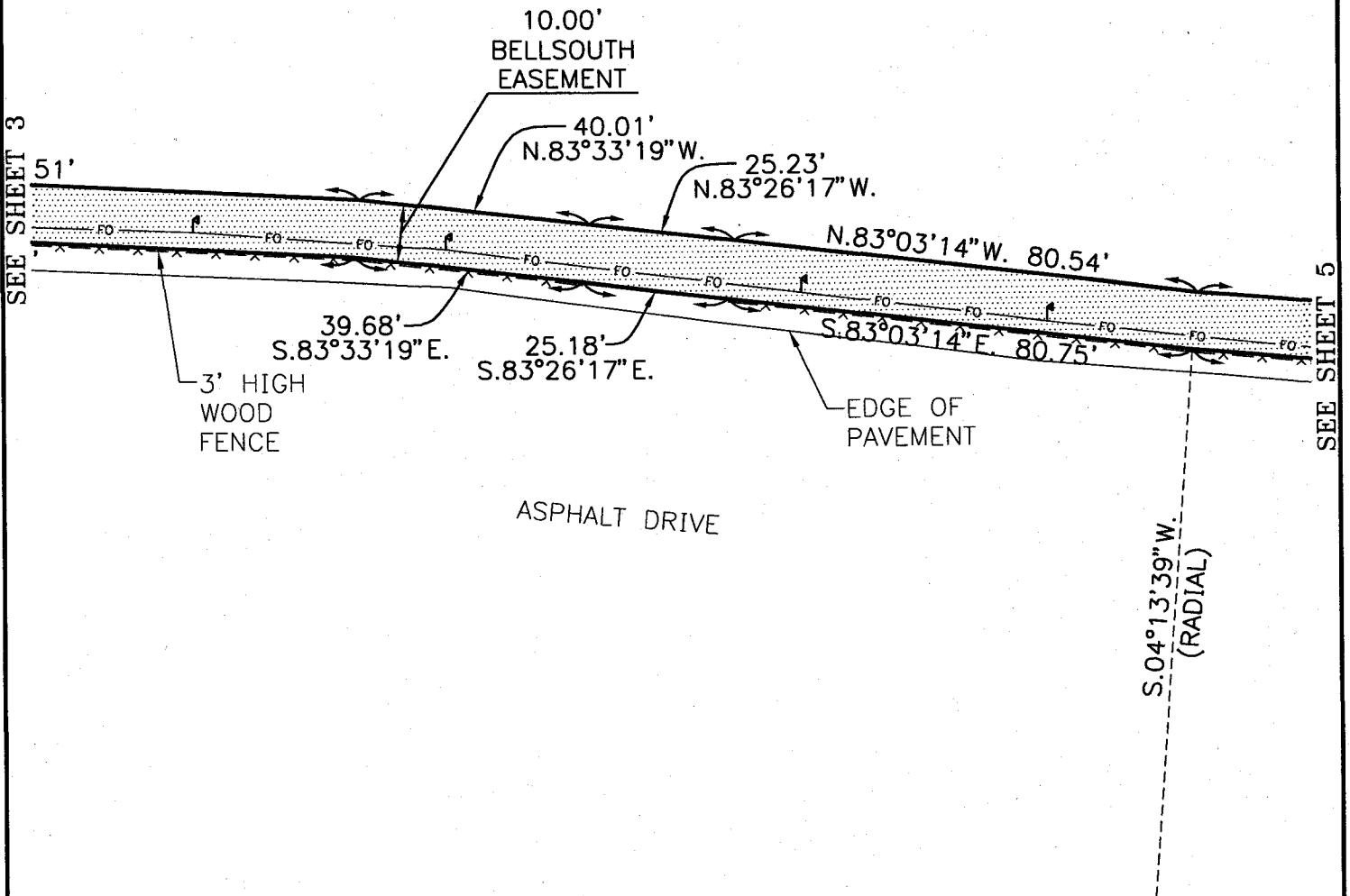

REVISED 03/09/2007 TO ENCOMPASS BELLSOUTH VAULTS

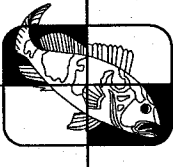

W.L. FISH & COMPANY
PROFESSIONAL SURVEYORS & MAPPERS
5730 CORPORATE WAY, UNIT 100,
WEST PALM BEACH, FLORIDA 33407
(561)615-9266 L.B. 6216 Fax: (561)615-9270
E-mail: mappers@wlfish.com

**BELLSOUTH EASEMENT
JOHN PRINCE PARK
FIBER OPTIC CABLE ROUTE**

DWG: M. LA TOUR	DATE: 10/09/2006	SHEET NO. 4 OF 16
CKD: W. B. HAAS	JOB# 2006-127	



0 10' 20' 30'
GRAPHIC SCALE

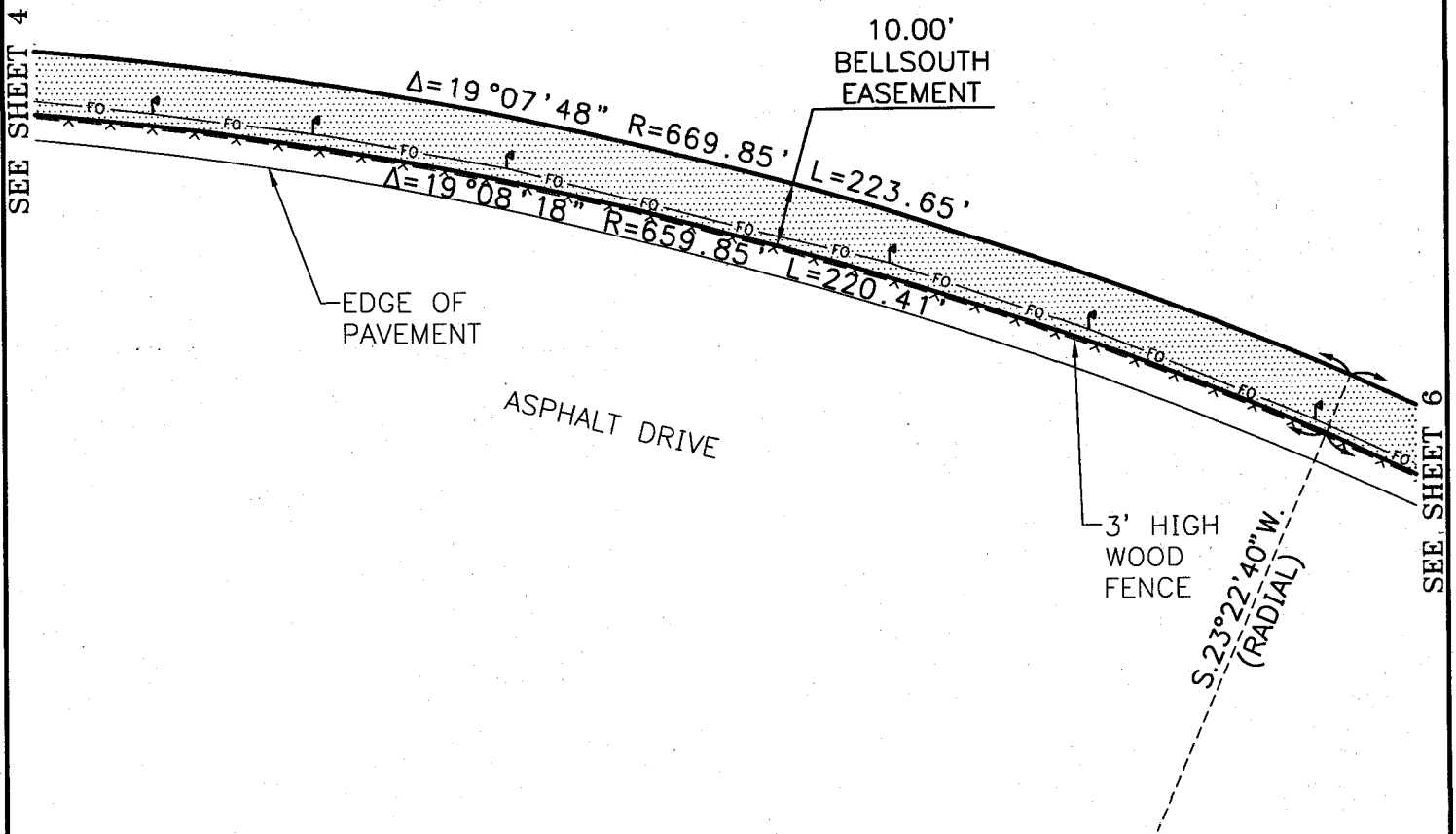

REVISED 03/09/2007 TO ENCOMPASS BELLSOUTH VAULTS

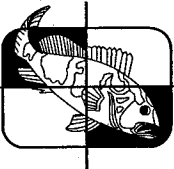

W.L.FISH & COMPANY

PROFESSIONAL SURVEYORS & MAPPERS

5730 CORPORATE WAY, UNIT 100,
WEST PALM BEACH, FLORIDA 33407

(561)615-9266 L.B. 6216 Fax: (561)615-9270
E-mail: mappers@wlfish.com

**BELLSOUTH EASEMENT
JOHN PRINCE PARK
FIBER OPTIC CABLE ROUTE**

DWG: M. LA TOUR	DATE: 10/09/2006	SHEET
CKD: W. B. HAAS	JOB# 2006-127	NO. 5 OF 16



0 10' 20' 30'
GRAPHIC SCALE

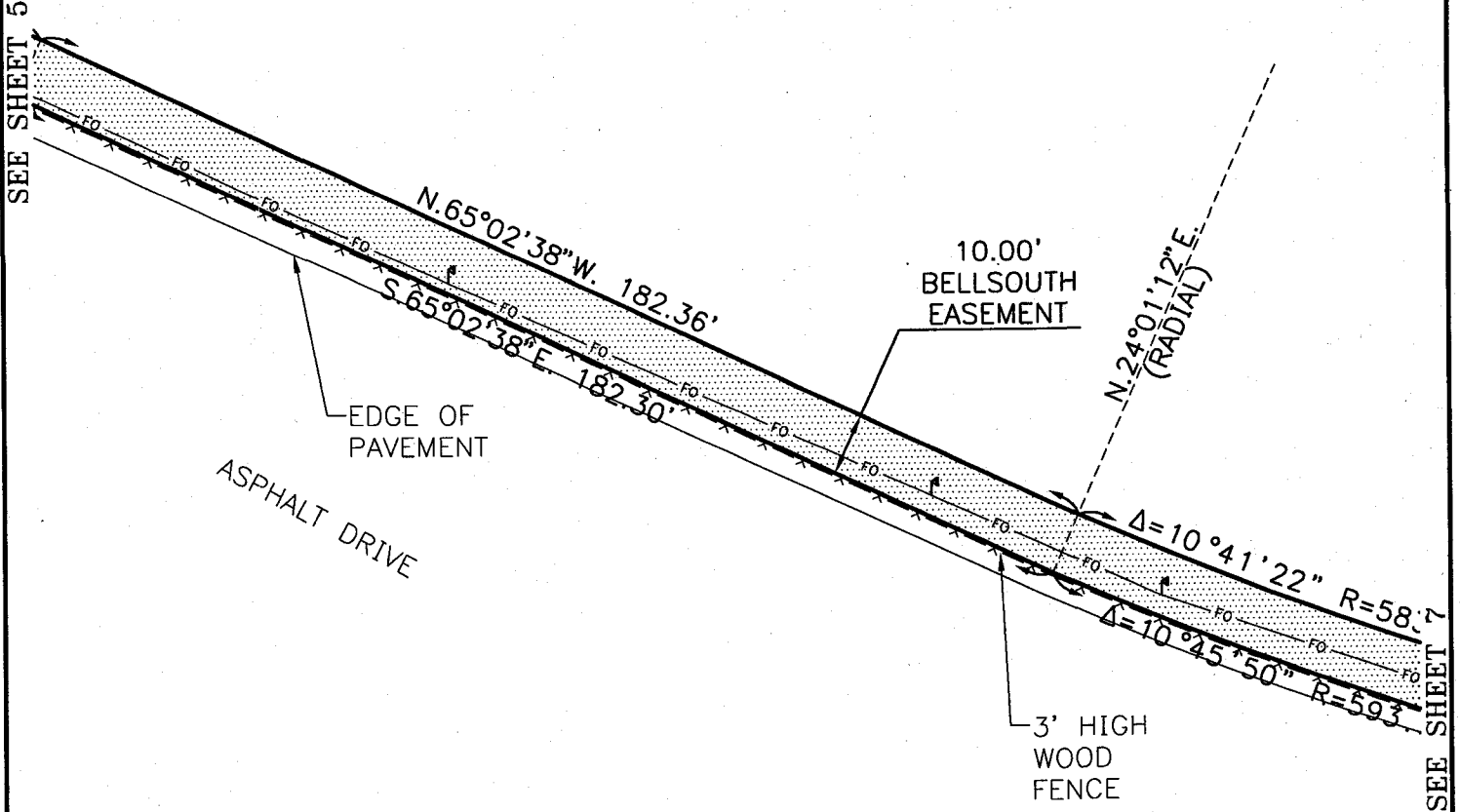

REVISED 03/09/2007 TO ENCOMPASS BELLSOUTH VAULTS

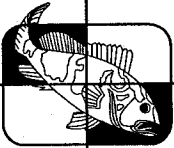

W.L.FISH & COMPANY

PROFESSIONAL SURVEYORS & MAPPERS
5730 CORPORATE WAY, UNIT 100,
WEST PALM BEACH, FLORIDA 33407
(561)615-9266 L.B. 6216 Fax: (561)615-9270
E-mail: mappers@wlfish.com

BELLSOUTH EASEMENT JOHN PRINCE PARK FIBER OPTIC CABLE ROUTE

DWG: M. LA TOUR	DATE: 10/09/2006	SHEET NO.
CKD: W. B. HAAS	JOB# 2006-127	6 OF 16



0 10' 20' 30'
GRAPHIC SCALE

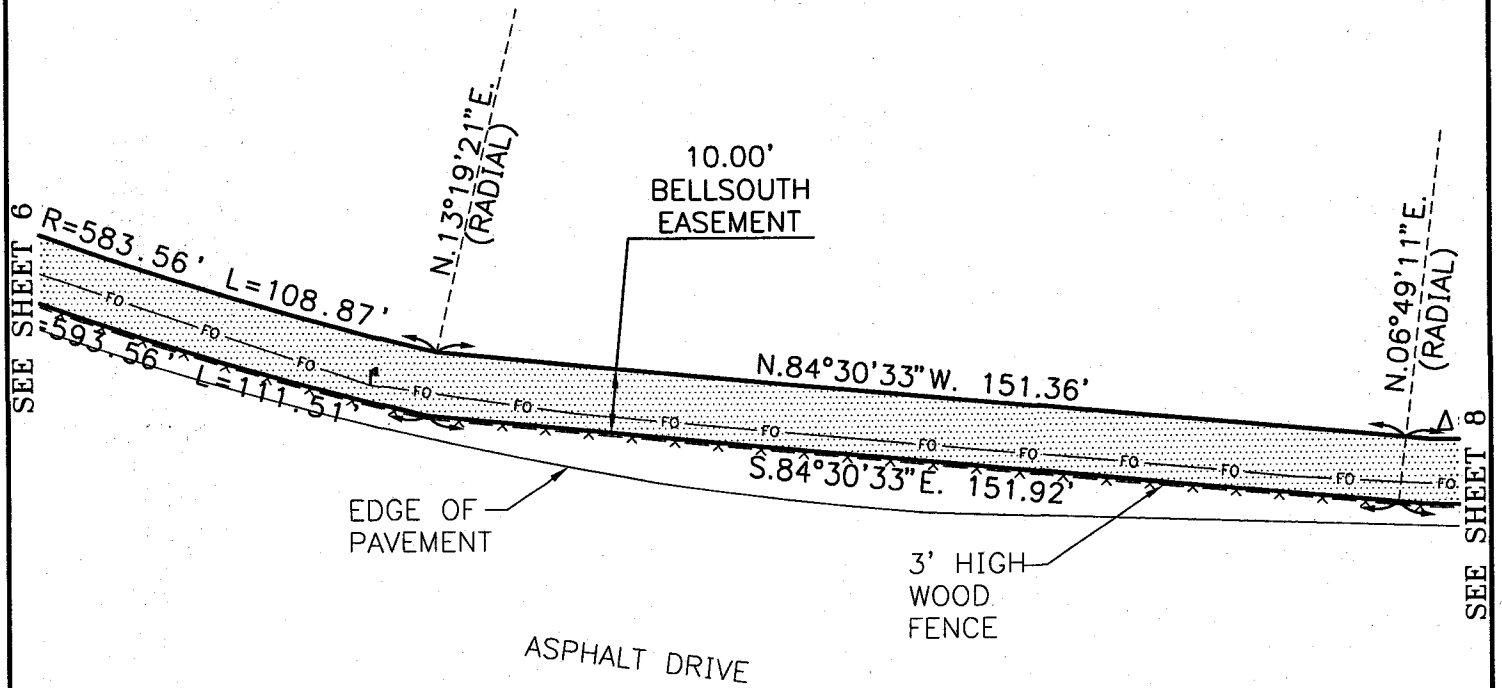

REVISED 03/09/2007 TO ENCOMPASS BELLSOUTH VAULTS

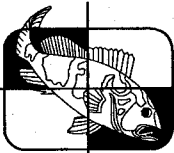

W.L.FISH & COMPANY

PROFESSIONAL SURVEYORS & MAPPERS

5730 CORPORATE WAY, UNIT 100,
WEST PALM BEACH, FLORIDA 33407

(561)615-9266 L.B. 6216 Fax: (561)615-9270

E-mail: mappers@wlfish.com

**BELLSOUTH EASEMENT
JOHN PRINCE PARK
FIBER OPTIC CABLE ROUTE**

DWG: M. LA TOUR DATE: 10/09/2006

CKD: W. B. HAAS JOB# 2006-127

SHEET

NO.

7 OF 16

SEE SHEET 9

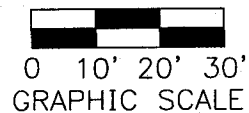

10.00'
BELLSOUTH
EASEMENT

S.79°41'58"E.
(RADIAL)

S.04°32'07"W. 93.82'

N.04°32'07"E. 93.34'

ASPHALT DRIVE

19.87'
S.04°47'20"W.

3' HIGH
WOOD
FENCE

N.81°29'53"W.
(RADIAL)

20.20'
N.04°47'20"E.

N.06°49'11"E.
(RADIAL)

L=98.44'

EDGE OF
PAVEMENT

SEE SHEET 7

Δ=88°34'43"

ASPHALT DRIVE

REVISED 03/09/2007 TO ENCOMPASS BELLSOUTH VAULTS

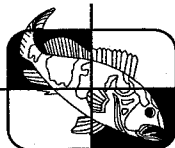

W.L.FISH & COMPANY

PROFESSIONAL SURVEYORS & MAPPERS
5730 CORPORATE WAY, UNIT 100,
WEST PALM BEACH, FLORIDA 33407
(561)615-9266 L.B. 6216 Fax: (561)615-9270
E-mail: mappers@wlfish.com

**BELLSOUTH EASEMENT
JOHN PRINCE PARK
FIBER OPTIC CABLE ROUTE**

DWG: M. LA TOUR	DATE: 10/09/2006	SHEET
CKD: W. B. HAAS	JOB# 2006-127	NO. 8 OF 16

SEE SHEET 10



0 10' 20' 30'
GRAPHIC SCALE

3' HIGH WOOD FENCE

EDGE OF PAVEMENT

S. 53° 39' 46" E. (RADIAL)
S. 50° 35' 53" E. (RADIAL)

10.00' BELLSOUTH EASEMENT

ASPHALT DRIVE

$\Delta=26^{\circ}04'43''$ R=693.83' L=315.80'
 $\Delta=26^{\circ}00'53''$ R=683.83' L=310.49'

SEE SHEET 8

REVISED 03/09/2007 TO ENCOMPASS BELLSOUTH VAULTS

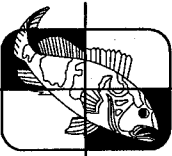

W.L. FISH & COMPANY
PROFESSIONAL SURVEYORS & MAPPERS
5730 CORPORATE WAY, UNIT 100,
WEST PALM BEACH, FLORIDA 33407
(561)615-9266 L.B. 6216 Fax: (561)615-9270
E-mail: mappers@wlfish.com

**BELLSOUTH EASEMENT
JOHN PRINCE PARK
FIBER OPTIC CABLE ROUTE**

DWG: M. LA TOUR	DATE: 10/09/2006	SHEET
CKD: W. B. HAAS	JOB# 2006-127	NO. 9 OF 16

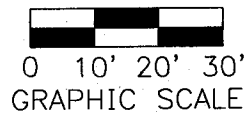

0 10' 20' 30'
GRAPHIC SCALE

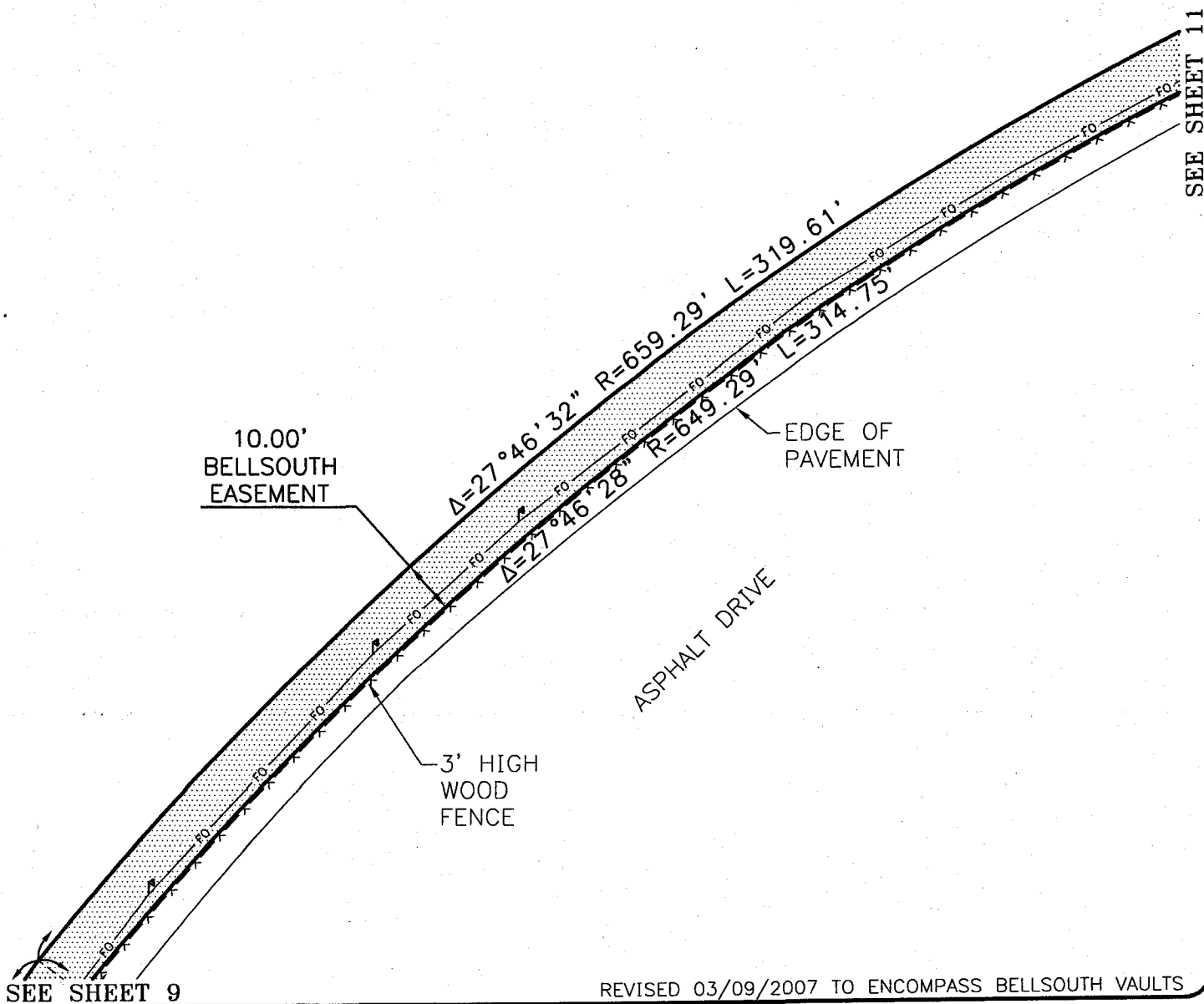

10.00'
BELLSOUTH
EASEMENT

3' HIGH
WOOD
FENCE

EDGE OF
PAVEMENT

ASPHALT DRIVE

SEE SHEET 9

REVISED 03/09/2007 TO ENCOMPASS BELLSOUTH VAULTS

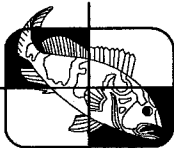

W.L.FISH & COMPANY
PROFESSIONAL SURVEYORS & MAPPERS
5730 CORPORATE WAY, UNIT 100,
WEST PALM BEACH, FLORIDA 33407
(561)615-9266 L.B. 6216 Fax: (561)615-9270
E-mail: mappers@wlfish.com

**BELLSOUTH EASEMENT
JOHN PRINCE PARK
FIBER OPTIC CABLE ROUTE**

DWG:	M. LA TOUR	DATE:	10/09/2006	SHEET	
CKD:	W. B. HAAS	JOB#	2006-127	NO.	10 OF 16



0 10' 20' 30'
GRAPHIC SCALE

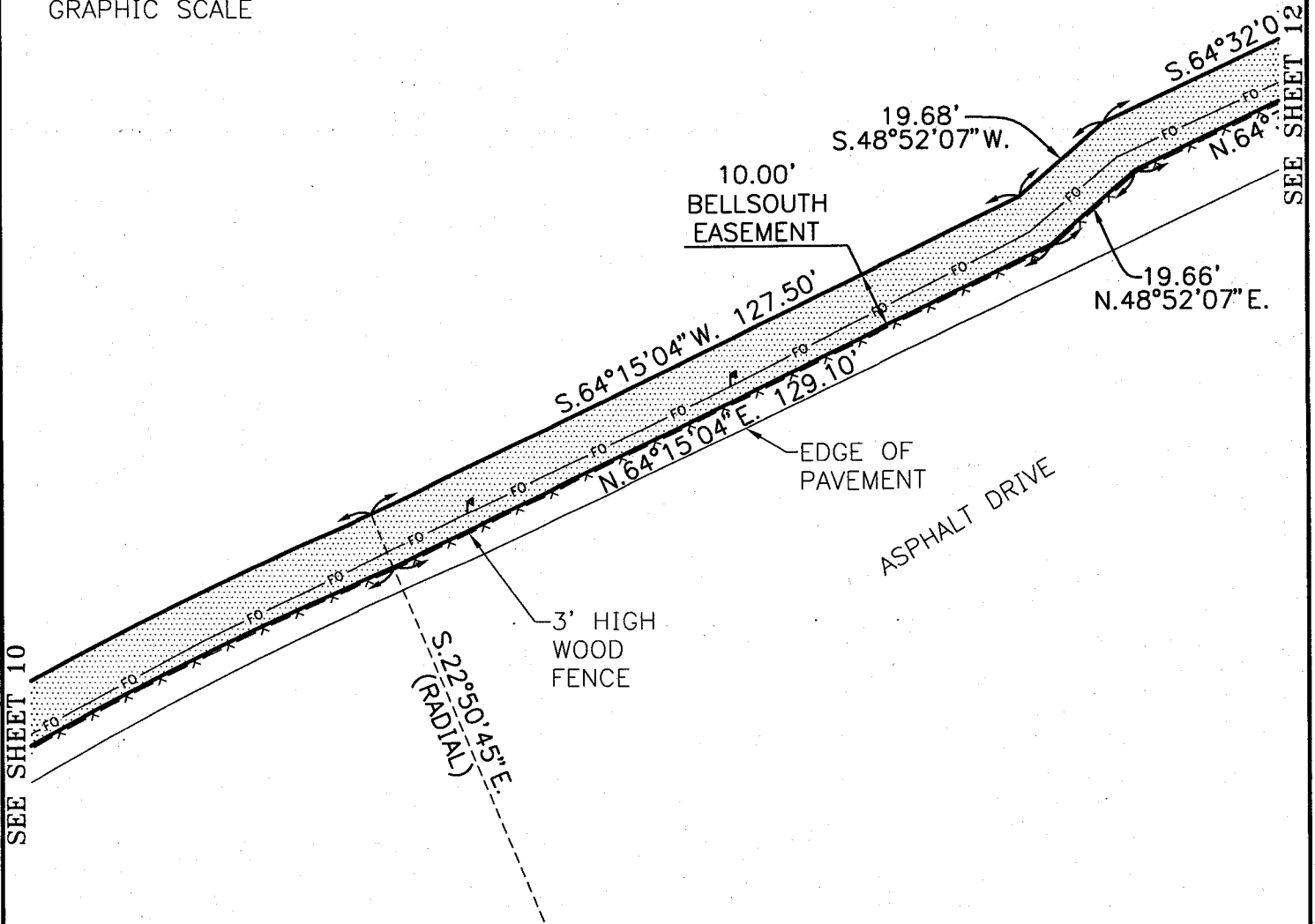

REVISED 03/09/2007 TO ENCOMPASS BELLSOUTH VAULTS

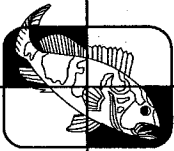

W.L.FISH & COMPANY
PROFESSIONAL SURVEYORS & MAPPERS
5730 CORPORATE WAY, UNIT 100,
WEST PALM BEACH, FLORIDA 33407
(561)615-9266 L.B. 6216 Fax: (561)615-9270
E-mail: mappers@wlfish.com

**BELLSOUTH EASEMENT
JOHN PRINCE PARK
FIBER OPTIC CABLE ROUTE**

DWG: M. LA TOUR	DATE: 10/09/2006	SHEET
CKD: W. B. HAAS	JOB# 2006-127	NO. 11 OF 16

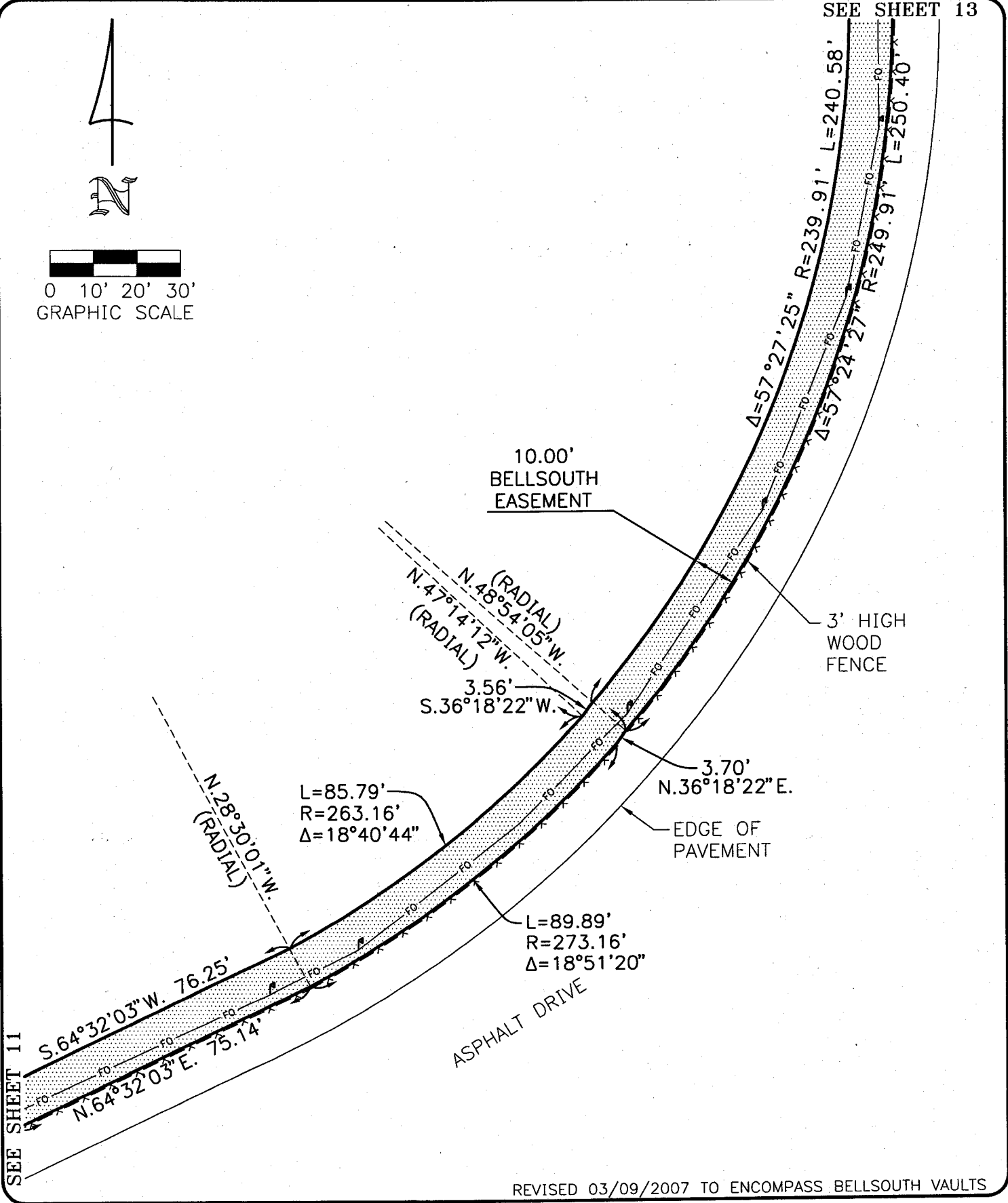
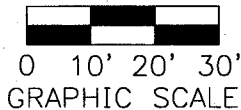

SEE SHEET 11

REVISED 03/09/2007 TO ENCOMPASS BELLSOUTH VAULTS

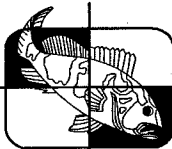
 <p>W.L.FISH & COMPANY PROFESSIONAL SURVEYORS & MAPPERS 5730 CORPORATE WAY, UNIT 100, WEST PALM BEACH, FLORIDA 33407 (561)615-9266 L.B. 6216 Fax: (561)615-9270 E-mail: mappers@wlfish.com</p>	<p>BELLSOUTH EASEMENT JOHN PRINCE PARK FIBER OPTIC CABLE ROUTE</p>		
	<p>DWG: M. LA TOUR</p>	<p>DATE: 10/09/2006</p>	<p>SHEET NO. 12 OF 16</p>
<p>CKD: W. B. HAAS</p>	<p>JOB# 2006-127</p>		

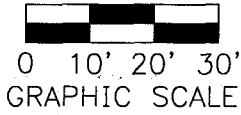

SEE SHEET 14

20.78' S.05°26'31"W. 20.30' N.05°26'31"E.

S.16°04'23"E. 50.15' N.116°04'23"W.

3' HIGH WOOD FENCE

S.18°42'58"E. 84.37' N.18°42'58"W.

EDGE OF PAVEMENT

S.73°44'27"W. (RADIAL)

10.00' BELLSOUTH EASEMENT

239.91' L=240.58' 19.91' L=250.40'

DRIVE

SEE SHEET 12

REVISED 03/09/2007 TO ENCOMPASS BELLSOUTH VAULTS

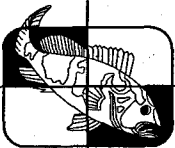

W.L.FISH & COMPANY, Inc.
PROFESSIONAL SURVEYORS & MAPPERS
5730 CORPORATE WAY, UNIT 100,
WEST PALM BEACH, FLORIDA 33407
(561)615-9266 L.B. 6216 Fax: (561)615-9270
E-mail: mappers@wlfish.com

**BELLSOUTH EASEMENT
JOHN PRINCE PARK
FIBER OPTIC CABLE ROUTE**

DWG: M. LA TOUR	DATE: 10/09/2006	SHEET NO.
CKD: W. B. HAAS	JOB# 2006-127	13 OF 16

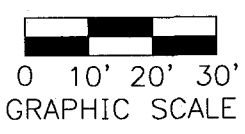
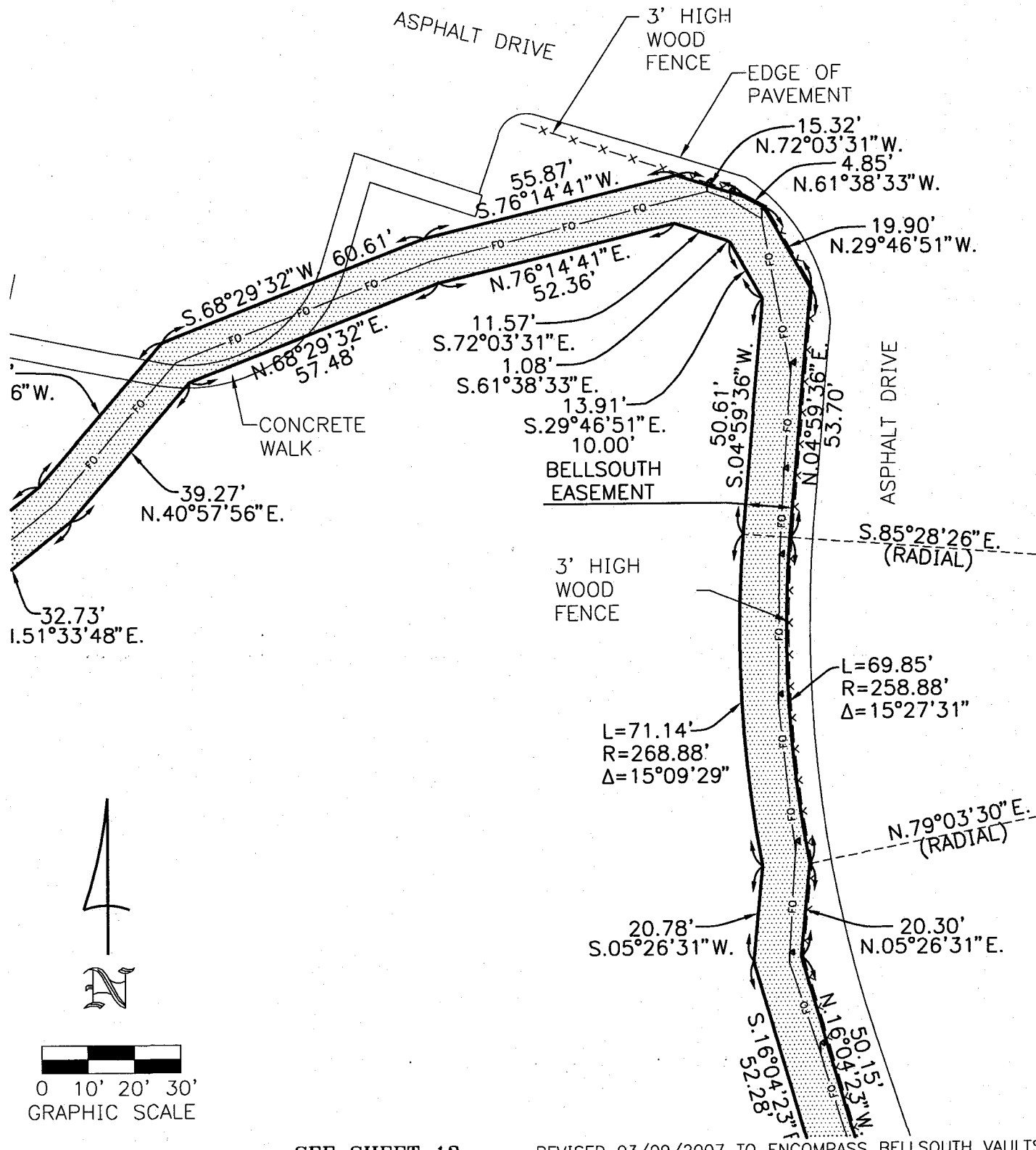

SEE SHEET 13 REVISED 03/09/2007 TO ENCOMPASS BELLSOUTH VAULTS

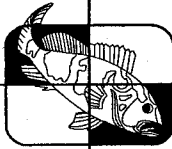
 <p>W.L.FISH & COMPANY PROFESSIONAL SURVEYORS & MAPPERS 5730 CORPORATE WAY, UNIT 100, WEST PALM BEACH, FLORIDA 33407 (561)615-9266 L.B. 6216 Fax: (561)615-9270 E-mail: mappers@wlfish.com</p>	<p>BELLSOUTH EASEMENT JOHN PRINCE PARK FIBER OPTIC CABLE ROUTE</p>		
	DWG: M. LA TOUR	DATE: 10/09/2006	SHEET NO. 14 OF 16
CKD: W. B. HAAS		JOB# 2006-127	

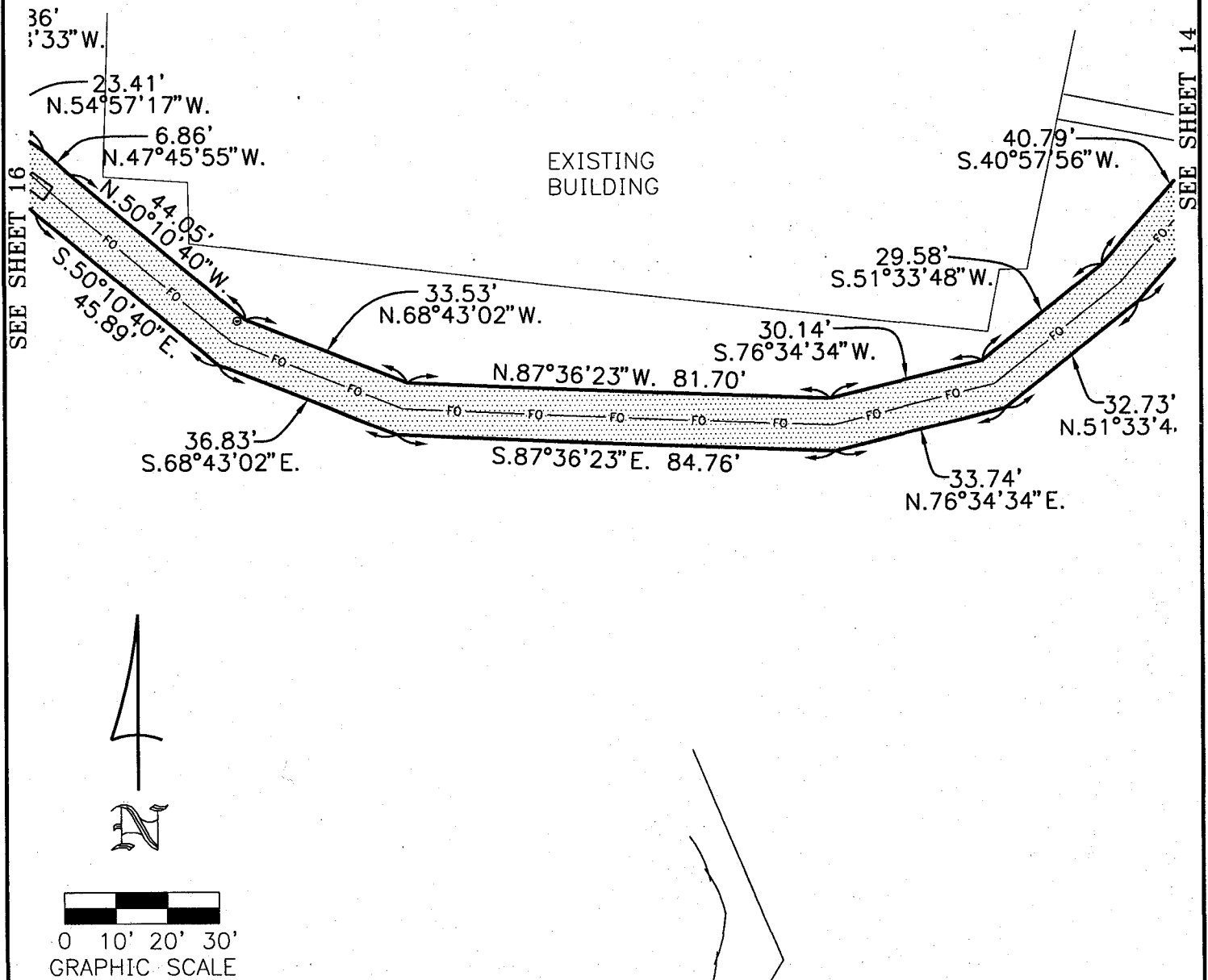

REVISED 03/09/2007 TO ENCOMPASS BELLSOUTH VAULTS

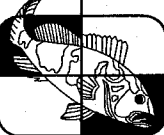
 <p>W.L.FISH & COMPANY PROFESSIONAL SURVEYORS & MAPPERS 5730 CORPORATE WAY, UNIT 100, WEST PALM BEACH, FLORIDA 33407 (561)615-9266 L.B. 6216 Fax: (561)615-9270 E-mail: mappers@wlfish.com</p>	BELLSOUTH EASEMENT JOHN PRINCE PARK FIBER OPTIC CABLE ROUTE		
	DWG: M. LA TOUR CKD: W. B. HAAS	DATE: 10/09/2006 JOB#: 2006-127	SHEET NO. 15 OF 16

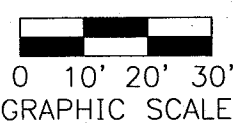
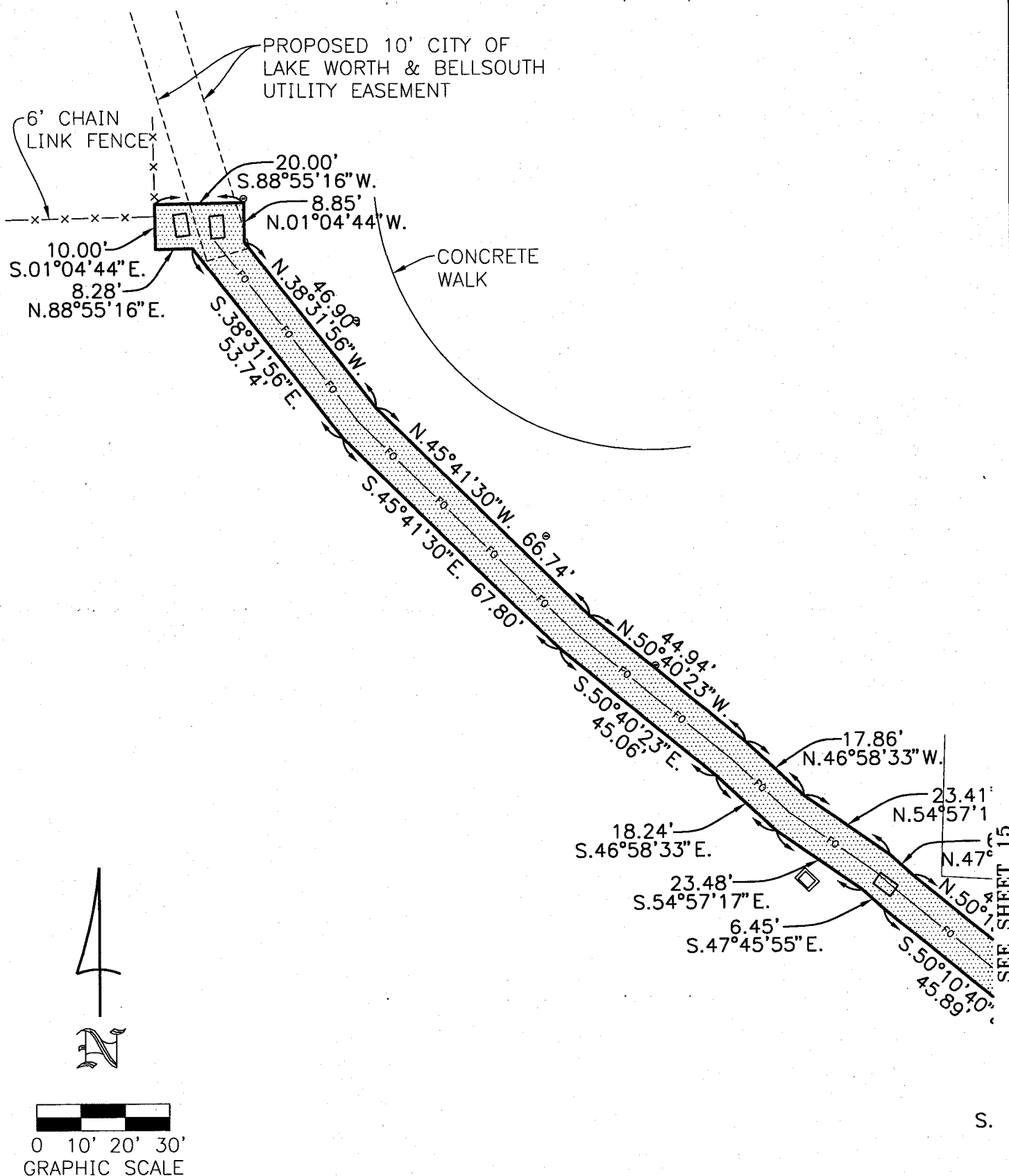

REVISED 03/09/2007 TO ENCOMPASS BELLSOUTH VAULTS

S.

SEE SHEET 15

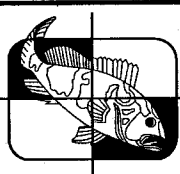

W.L.FISH & COMPANY
 PROFESSIONAL SURVEYORS & MAPPERS
 5730 CORPORATE WAY, UNIT 100,
 WEST PALM BEACH, FLORIDA 33407
 (561)615-9266 L.B. 6216 Fax: (561)615-9270
 E-mail: mappers@wlfish.com

**BELLSOUTH EASEMENT
 JOHN PRINCE PARK
 FIBER OPTIC CABLE ROUTE**

DWG: M. LA TOUR	DATE: 10/09/2006	SHEET
CKD: W. B. HAAS	JOB# 2006-127	NO. 16 OF 16