

Attachment 2 over 100  
pages, can be viewed  
in minutes

Agenda Item #:

5-E-1

PALM BEACH COUNTY  
BOARD OF COUNTY COMMISSIONERS

AGENDA ITEM SUMMARY

Meeting Date: September 25, 2007 ☐ Consent ☒ Regular  
☐ Workshop ☐ Public Hearing

Department:

Submitted By: Engineering & Public Works

Submitted For: Roadway Production Division

Project No.: 2004502

I. EXECUTIVE BRIEF

**Motion and Title:** Staff recommends motion to approve: A \$1,160,338.40 Contract with Rosso Paving & Drainage, Inc., the lowest responsive, responsible bidder, for the construction of Forest Hill Boulevard from Wellington Trace to S.R. 80 (Project).

**Summary:**

This Contract will provide all the work necessary to construct the Project. The bid submitted by H & J Contracting, Inc., which was the lowest bid, was not responsive. The lowest responsive bidder was Rosso Paving & Drainage, Inc. The Small Business Enterprise (SBE) goal for the Project is 15% overall. The SBE participation committed for the Project by Rosso Paving & Drainage, Inc., is 51.19%.

**District:** 6 (MRE)

**Background and Justification:**

Bids were received by the Board of County Commissioners on August 21, 2007, and the Office of Small Business Assistance issued its SBE evaluation on August 27, 2007.

**Attachments:**

1. Location Sketch
2. Contracts (3)
3. Contract Pages C-1 and C-2
4. SBE Evaluation Letter
5. Bid Tabulation

Recommended by: Greg Ornelas G. Fernandez 8/29/07  
Division Director Date

Approved By: D. T. Wahl 9/4/07  
County Engineer Date



## II. FISCAL IMPACT ANALYSIS

### A. Five Year Summary of Fiscal Impact:

Fiscal Years	2007	2008	2009	2010	2011
Capital Expenditures	<u>\$1,367,149</u>	<u>-0-</u>	<u>-0-</u>	<u>-0-</u>	<u>-0-</u>
Operating Costs	<u>-0-</u>	<u>-0-</u>	<u>-0-</u>	<u>-0-</u>	<u>-0-</u>
External Revenues	<u>&lt;\$1,367,149&gt;</u>	<u>-0-</u>	<u>-0-</u>	<u>-0-</u>	<u>-0-</u>
Program Income (County)	<u>-0-</u>	<u>-0-</u>	<u>-0-</u>	<u>-0-</u>	<u>-0-</u>
In-Kind Match (County)	<u>-0-</u>	<u>-0-</u>	<u>-0-</u>	<u>-0-</u>	<u>-0-</u>
NET FISCAL IMPACT	<u>\$ -0-</u>	<u>-0-</u>	<u>-0-</u>	<u>-0-</u>	<u>-0-</u>

# ADDITIONAL FTE  
POSITIONS (Cumulative) \_\_\_\_\_

Is Item Included in Current Budget? Yes X No \_\_\_\_  
Budget Acct No.: Fund 3503 Dept. 361 Unit 1111 Object 6551.  
Program

### B. Recommended Sources of Funds/Summary of Fiscal Impact:

Transportation Improvement Fund  
Forest Hill Blvd/Wellington Tr to Quercus Lane

Construction Contract	\$1,160,338.40
Contingency	\$ 34,810.60
Testing Lab	\$ 10,000.00
Traffic Signalization. Striping, Etc	\$ 63,000.00
Staff Costs-Roadway	\$ 25,000.00
-Eng Services	\$ 11,000.00
-Const Coord	\$ 60,000.00
-Traffic	\$ 3,000.00
Project Costs-	\$1,367,149.00
Developer Funding	<\$1,367,149.00>
Fiscal Impact	\$ -0-

C. Departmental Fiscal Review: R.D. Ward 8/29/07

## III. REVIEW COMMENTS

### A. OFMB Fiscal and/or Contract Dev. and Control Comments:

[Signature] 9-13-07  
OFMB  
*(initials) ON 9/16/07*

[Signature] 9/14/07  
Contract Dev. and Control  
*6- Jones 9/13/07*

### B. Approved as to Form and Legal Sufficiency:

[Signature] 9/12/07  
Assistant County Attorney

This Contract complies with our  
contract review requirements.

### C. Other Department Review:

\_\_\_\_\_  
Department Director

This summary is not to be used as a basis for payment.



# FOREST HILL BOULEVARD FROM WELLINGTON TRACE TO S.R. 80

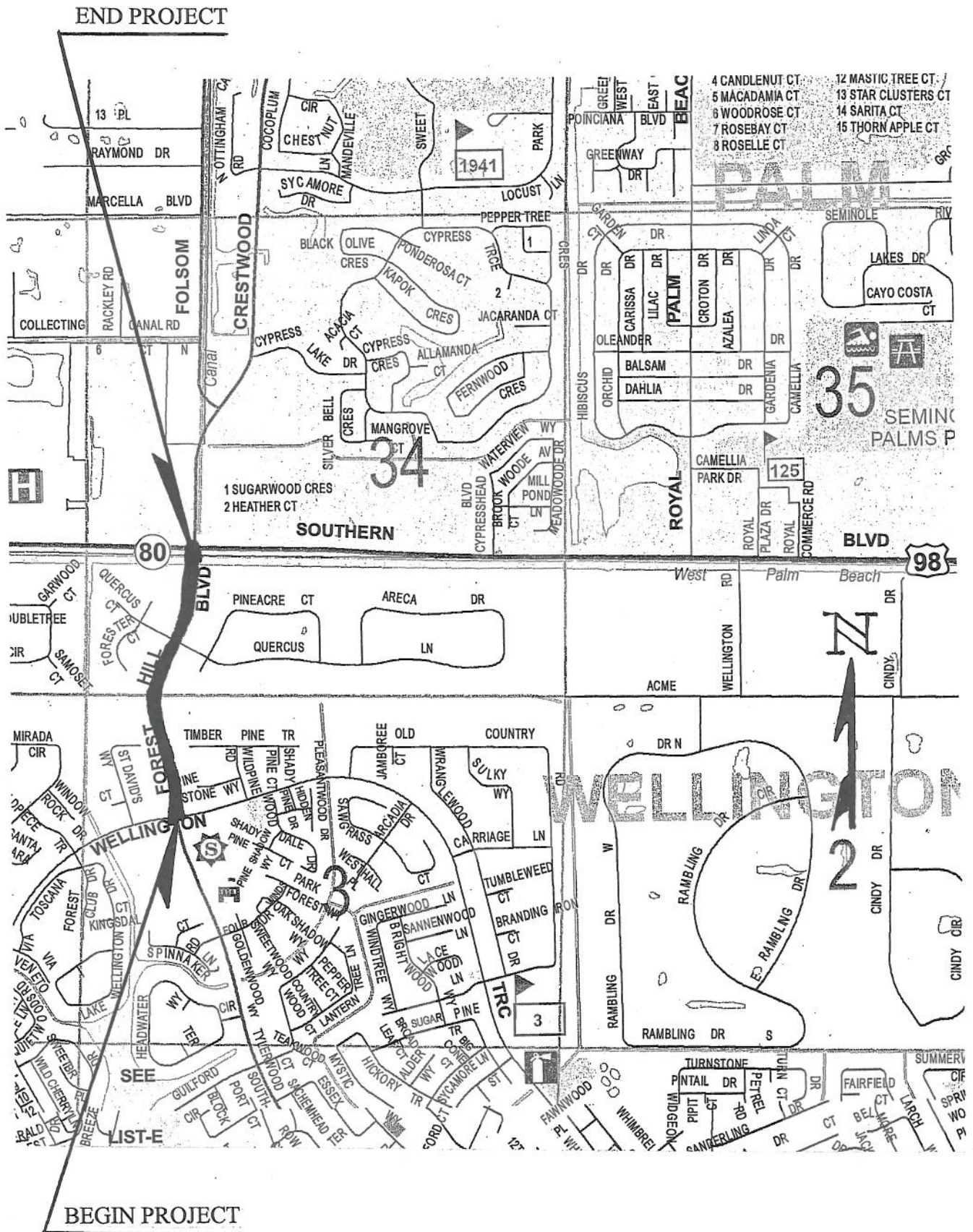

### LOCATION SKETCH



C O N T R A C T

STATE OF FLORIDA        )

                             ) SS

COUNTY OF PALM BEACH )

This Contract, made this \_\_\_\_\_ day of \_\_\_\_\_, A.D. 2007, by and between PALM BEACH COUNTY, a Political Subdivision of the State of Florida, (hereinafter called the party of the first part), and ROSSO PAVING & DRAINAGE, INC. of West Palm Beach, Florida, and (his) (its) (their) heirs, executors, administrators and assigns, (hereinafter called the party of the second part):

WITNESSETH: The party of the second part agrees with the said party of the first part, for the consideration herein mentioned at his, its or their own proper cost and expense to do all the work and furnish all necessary labor, materials, equipment, machinery, tools, apparatus, services, state workmen's compensation and unemployment compensation taxes incurred in the performance of the contract, and means of transportation for the complete construction of:

FOREST HILL BOULEVARD

WELLINGTON TRACE TO S.R. 80

PALM BEACH COUNTY, FLORIDA - PROJECT NO. 2004502

IN THE AMOUNT OF:

ONE MILLION, ONE HUNDRED & SIXTY THOUSAND THREE HUNDRED THIRTY EIGHT DOLLARS & 40/100

(IN WORDS)

\$1,160,338.40

(IN FIGURES)

in Palm Beach County, Florida, in the manner and to the full extent as set forth in the Contract Documents therefore and the Contract Documents relative thereto, are made a part of this Agreement as completely as if set forth herein, to the satisfaction of the party of the first part, or its duly authorized representative.

The said party of the second part further agrees for the consideration herein mentioned to commence the work with adequate forces and equipment within fourteen (14) calendar days of the date set forth in the "Notice to Proceed". The time limit for the completion of all work under this contract shall be one hundred fifty (150) calendar days. The date fixing this period upon the calendar shall be established and stated in the "Notice to Proceed". After commencement of the work, it shall be properly dispatched toward completion, to the satisfaction of the Engineer, and shall be fully completed within the time limit. It is understood and agreed that the time limit for completion of said work is the essence of the contract and should the contractor fail to complete the work within the time limit, it is agreed that for such calendar day that any work provided for in these Contract Documents shall remain incomplete after the time limit has expired, including any official extension of the time limit; the sum per day given in the contained schedules shall be deducted from monies due the Contractor, not as a penalty, but as liquidated (in accordance with Section 8-10.2 of the General Provisions) damages and added expense for supervision.



The Contractor shall take into account all contingent work which has to be done by other parties arising from any cause whatsoever, and shall not plead his want of knowledge of such contingent work as an excuse for delay in his work, or for its non-performance.

IN WITNESS WHEREOF, the parties have caused this Contract to be executed and sealed the day and year first written above.

ATTEST:

SHARON R. BOCK,  
Clerk & Comptroller

PALM BEACH COUNTY, FLORIDA, a  
Political Subdivision of the State of Florida  
BOARD OF COUNTY COMMISSIONERS

By: \_\_\_\_\_  
Deputy Clerk

By: \_\_\_\_\_  
Addie L. Greene, Chairperson

\_\_\_\_\_  
APPROVED AS TO FORM  
AND LEGAL SUFFICIENCY

\_\_\_\_\_  
APPROVED AS TO TERMS  
AND CONDITIONS

\_\_\_\_\_  
(witness signature)

\_\_\_\_\_  
(Corporate Name)

\_\_\_\_\_  
(witness name printed)

a \_\_\_\_\_ corporation  
(insert state of incorporation)

\_\_\_\_\_  
(witness signature)

By \_\_\_\_\_  
(signature)

\_\_\_\_\_  
(witness name printed)

\_\_\_\_\_  
(print signatory's name)

Its \_\_\_\_\_  
(print title)

\_\_\_\_\_  
(date of execution)

\_\_\_\_\_  
(Corporate Seal)





Office of  
Small Business Assistance  
50 South Military Trail, Suite 209  
West Palm Beach, FL 33415  
(561) 616-6840  
FAX: (561) 616-6850  
www.pbcgov.com

**Palm Beach County  
Board of County  
Commissioners**

Addie L. Greene, Chairperson

Jeff Koons, Vice Chair

Karen T. Marcus

Mary McCarty

Burt Aaronson

Jess R. Santamaria

**County Administrator**

Robert Weisman

**DATE:** August 27, 2007  
**TO:** David Young, P.E., Special Projects Manager  
Roadway Production Division  
**THROUGH:** Allen Gray, Manager  
Office of Small Business Assistance  
**FROM:** Tanoy Williams, Compliance Specialist II  
**SUBJECT:** Compliance Review on Project No.2004502  
Forest Hill Boulevard Wellington Trace to S.R.  
80

The following is a Compliance Review of SBE participation on the above-mentioned project.

**Low Bidder:** Rosso Paving & Drainage, Inc.  
350 Martin Lane  
West Palm Beach, FL 33413  
**Phone:** 561-688-0288  
**Bid Amount:** \$1,160,338.40  
**Goal:** 15% Overall  
**Goal Achieved:** 51.19%

**SBE Participation:**

(WB)	<b>Rosso Paving</b>	<b>\$593,980.80</b>	<b>51.19%</b>
------	---------------------	---------------------	---------------

**2<sup>nd</sup> Low Bidder:** J.W. Choatham, LLC  
7396 Westport Place  
West Palm Beach, FL 33413  
**Phone:** 561-471-4100  
**Bid Amount:** \$3,290,795.07 (Base & Alternate)  
**Goal:** 15% Overall  
**Goal Achieved:** 6.30

**SBE Participation:**

(WB)	<b>Pathway Enterprises</b>	<b>\$180,259.50</b>	<b>5.47%</b>
(SB)	<b>Universal Surveying</b>	<b>\$ 27,240.00</b>	<b>0.83%</b>
		<b>\$207,499.50</b>	<b>6.30%</b>

"An Equal Opportunity  
Affirmative Action Employer"



3<sup>rd</sup> Low Bidder      B & B Underground Contractors, Inc.  
6900 Dwight Road  
West Palm Beach, FL 33411  
Phone:                561-682-3310  
Bid Amount:         \$1,285,538.90  
Goal:                 15%  
Goal Achieved:       12.81%

SBE Participation:  
(SB) Top Notch Concrete    \$164,712.50                12.81%

EVALUATION

The Low Bidder, *Rosso Paving & Drainage, Inc.*,  
has met the SBE requirement for this project.

c:    Verdenia Baker, Deputy County Administrator  
      Hazel Oxendine, Director - OSBA  
      Tammy Fields, Assistant County Attorney



**FOREST HILL BOULEVARD -  
WELLINGTON TRACE TO SR 80  
PBC Project No.2004502**

				H & J CONTRACTING, INC.		+	ROSSO PAVING & DRAINAGE, INC		J.W. CHEATHAM, LLC		AVERAGE
ITEM		QTY	UNITS	UNIT PRICE	AMOUNT		UNIT PRICE	AMOUNT	UNIT PRICE	AMOUNT	UNIT PRICE
	REGULAR ROADWAY ITEMS										
1	Mobilization	1	LS.	\$61,050.00	\$61,050.00		\$70,917.00	\$70,917.00	\$96,495.00	\$96,495.00	\$76,154.00
2	MOT (Including Pedestrian MOT)	1	LS.	\$60,000.00	\$60,000.00		\$53,600.00	\$53,600.00	\$128,780.00	\$128,780.00	\$80,793.33
3	Temporary Traffic Control Plans (SEE GP'S)	1	LS.	\$33,000.00	\$33,000.00		\$2,500.00	\$2,500.00	\$500.00	\$500.00	\$12,000.00
4	NPDES Compliance (SEE SP'S)	1	LS.	\$17,298.56	\$17,298.56		\$1,500.00	\$1,500.00	\$14,500.00	\$14,500.00	\$11,099.52
5	Clearing and Grubbing	1	LS.	\$56,765.28	\$56,765.28		\$95,000.00	\$95,000.00	\$104,960.00	\$104,960.00	\$85,575.09
6	Select Clearing and Grubbing (Sight Triangle Easements)	1	LS.	\$27,366.21	\$27,366.21		\$10,000.00	\$10,000.00	\$8,900.00	\$8,900.00	\$15,422.07
7	Excavation	3,373	C.Y.	\$9.07	\$30,593.11		\$20.00	\$67,460.00	\$20.00	\$67,460.00	\$16.36
8	Embankment (Compacted in Place)	43	C.Y.	\$13.39	\$575.77		\$20.00	\$860.00	\$20.00	\$860.00	\$17.80
9	13.5" Baserock	5,437	S.Y.	\$23.15	\$125,866.55		\$21.00	\$114,177.00	\$23.50	\$127,769.50	\$22.55
10	1" Type S-III Asphaltic Conc.	18,449	S.Y.	\$5.63	\$103,867.87		\$6.65	\$122,685.85	\$5.00	\$92,245.00	\$5.76
11	1.5" S-I Asphaltic Conc. Widening	5,437	S.Y.	\$10.30	\$56,001.10		\$12.70	\$69,049.90	\$8.10	\$44,039.70	\$10.37
12	Type S Asphalt Concrete (Overbuild)	79	TN.	\$136.87	\$10,812.73		\$170.00	\$13,430.00	\$200.00	\$15,800.00	\$168.96
13	Mill Existing Pavement 1"	13,012	S.Y.	\$2.11	\$27,455.32		\$2.45	\$31,879.40	\$2.20	\$28,626.40	\$2.25
14	Inlet - Type P-5	3	EA.	\$4,250.00	\$12,750.00		\$4,326.00	\$12,978.00	\$4,790.00	\$14,370.00	\$4,455.33
15	Inlet - Type P-6	2	EA.	\$4,450.00	\$8,900.00		\$4,635.00	\$9,270.00	\$5,130.00	\$10,260.00	\$4,738.33
16	Inlet Top - Type 2	1	EA.	\$6,000.00	\$6,000.00		\$4,326.00	\$4,326.00	\$4,790.00	\$4,790.00	\$5,038.67
17	Inlet Top - Type 5	5	EA.	\$5,525.00	\$27,625.00		\$3,811.00	\$19,055.00	\$4,220.00	\$21,100.00	\$4,518.67
18	Inlet Top - Type 6	2	EA.	\$5,700.00	\$11,400.00		\$4,020.00	\$8,040.00	\$4,446.00	\$8,892.00	\$4,722.00
19	Adjust Ext Drainage Structures	2	EA.	\$550.00	\$1,100.00		\$825.00	\$1,650.00	\$912.00	\$1,824.00	\$762.33
20	Modify Ext. Drainage Structures	10	EA.	\$550.00	\$5,500.00		\$725.00	\$7,250.00	\$800.00	\$8,000.00	\$691.67
21	Concrete Pipe Culvert (18")	326	LF.	\$72.00	\$23,472.00		\$103.00	\$33,578.00	\$114.00	\$37,164.00	\$96.33

ATTACHMENT #5



**FOREST HILL BOULEVARD -  
WELLINGTON TRACE TO SR 80  
PBC Project No.2004502**

				H & J CONTRACTING, INC.		+	ROSSO PAVING & DRAINAGE, INC.		J.W. CHEATHAM, LLC		AVERAGE
ITEM		QTY	UNITS	UNIT PRICE	AMOUNT		UNIT PRICE	AMOUNT	UNIT PRICE	AMOUNT	UNIT PRICE
22	CCTV INSPECTION (SEE SP's)	2,314	LF	\$3.58	\$8,284.12		\$3.35	\$7,751.90	\$3.75	\$8,677.50	\$3.56
23	Storm Sewer Pumping (Existing) (24" or less) (SEE SP'S)	1,310	LF.	\$9.90	\$12,969.00		\$9.30	\$12,183.00	\$10.30	\$13,493.00	\$9.83
24	Storm Sewer Pumping (Existing)(>24" to 48") (SEE SP'S)	678	L.F.	\$11.88	\$8,054.64		\$11.15	\$7,559.70	\$12.30	\$8,339.40	\$11.78
25	Concrete Curb and Gutter (Type "F")	5,560	LF.	\$14.85	\$82,566.00		\$18.85	\$104,806.00	\$14.60	\$81,176.00	\$16.10
26	Engraving Curb Face (SEE SP'S)	8	EA.	\$275.00	\$2,200.00		\$300.00	\$2,400.00	\$570.00	\$4,560.00	\$381.67
27	Concrete Sidewalk (4")	2,990	S.Y.	\$35.97	\$107,550.30		\$31.80	\$95,082.00	\$31.00	\$92,690.00	\$32.92
28	Concrete Sidewalk (6")	75	S.Y.	\$39.60	\$2,970.00		\$45.00	\$3,375.00	\$41.00	\$3,075.00	\$41.87
29	Concrete Traffic Separator (Type I) (4' wide)	235	LF.	\$44.00	\$10,340.00		\$48.50	\$11,397.50	\$32.00	\$7,520.00	\$41.50
30	Color Treated and Stamped Concrete (SEE SP'S)	273	S.Y.	\$69.30	\$18,918.90		\$76.65	\$20,925.45	\$72.00	\$19,656.00	\$72.65
31	Sodding (Includes Sight Triangle Easements)	2,100	S.Y.	\$5.21	\$10,941.00		\$3.75	\$7,875.00	\$4.30	\$9,030.00	\$4.42
32	3-2" PVC (Sch. 40 Traffic Conduit) (in same trench)	5,835	L.F.	\$8.91	\$51,989.85		\$4.40	\$25,674.00	\$2.50	\$14,587.50	\$5.27
33	Directional Bore (Traffic Conduit)	120	L.F.	\$42.08	\$5,049.60		\$41.00	\$4,920.00	\$26.00	\$3,120.00	\$36.36
34	Traffic Pull Box (17"x30"x12")	3	EA.	\$551.10	\$1,653.30		\$1,200.00	\$3,600.00	\$800.00	\$2,400.00	\$850.37
35	Traffic Pull Box (30"x48"x24")	2	EA.	\$2,335.30	\$4,670.60		\$2,250.00	\$4,500.00	\$1,500.00	\$3,000.00	\$2,028.43
36	Message Boards (Non-MOT)	28	ED	\$110.00	\$3,080.00		\$40.00	\$1,120.00	\$25.00	\$700.00	\$58.33
37	Traffic Control Officer (Non-MOT)	48	HR	\$55.00	\$2,640.00		\$45.00	\$2,160.00	\$52.00	\$2,496.00	\$50.67
38	SFWMD Permit Certification (SEE SP'S)	1	LS.	\$2,750.00	\$2,750.00		\$1,500.00	\$1,500.00	\$1,200.00	\$1,200.00	\$1,816.67
39	Record Drawings (SEE SP'S)	1	LS.	\$1,100.00	\$1,100.00		\$7,350.00	\$7,350.00	\$1,000.00	\$1,000.00	\$3,150.00
	TOTAL REGULAR ROADWAY ITEMS				\$1,045,126.81			\$1,073,385.70		\$1,114,056.00	
	CONTINGENCY PAY ITEMS										
40	Class 1 Concrete	20	CY	\$143.00	\$2,860.00		\$350.00	\$7,000.00	\$600.00	\$12,000.00	\$364.33
41	Premium for Conflict Condition	5	EA	\$3,550.00	\$17,750.00		\$2,370.00	\$11,850.00	\$2,622.00	\$13,110.00	\$2,847.33
42	Storm Sewer Cleaning (Existing) (24" or less) (SEE SP'S)	1,310	LF	\$9.35	\$12,248.50		\$8.75	\$11,462.50	\$9.70	\$12,707.00	\$9.27



**FOREST HILL BOULEVARD -  
WELLINGTON TRACE TO SR 80  
PBC Project No.2004502**

**H & J CONTRACTING, INC.**

**ROSSO PAVING & DRAINAGE,  
INC**

**J.W. CHEATHAM, LLC**

ITEM		QTY	UNITS	UNIT PRICE	AMOUNT	UNIT PRICE	AMOUNT	UNIT PRICE	AMOUNT	AVERAGE UNIT PRICE
43	Storm Sewer Cleaning (Existing)(>24" to 48") (SEE SP'S)	678	LF	\$11.61	\$7,871.58	\$10.90	\$7,390.20	\$12.00	\$8,136.00	\$11.50
44	Flowable Fill	25	CY	\$250.00	\$6,250.00	\$350.00	\$8,750.00	\$180.00	\$4,500.00	\$260.00
45	8" ABC-3 Asphaltic Concrete	500	SY	\$47.77	\$23,885.00	\$66.00	\$33,000.00	\$76.00	\$38,000.00	\$63.26
46	Relocate Column and Electric	5	EA	\$495.00	\$2,475.00	\$1,500.00	\$7,500.00	\$5,800.00	\$29,000.00	\$2,598.33
TOTAL CONTINGECY ITEMS					\$73,340.08		\$86,952.70		\$117,453.00	
TOTAL BID					\$1,118,466.89	+	\$1,160,338.40		\$1,231,509.00	

**THE ITEMS AND QUANTITIES ABOVE, SHALL GOVERN OVER THE PLANS.**

**PAY ITEM FOOTNOTES IN CONSTRUCTION PLANS SHALL ALSO BE INCLUDED IN ITEM UNIT PRICE.**

**BASEROCK & ASPHALTIC CONCRETE ITEMS INCLUDE BITUMINOUS MATERIAL & TACK COAT AS REQUIRED.**

**ALL STRUCTURE BOXES ARE 10 FEET OR LESS IN DEPTH, UNLESS OTHERWISE NOTED.**

**THE COST OF BREAKING INTO EXISTING STRUCTURES IS INCIDENTAL TO COST OF PIPE.**

**CONTRACTOR IS RESPONSIBLE FOR "TRENCH SAFETY COMPLIANCE" IN ACCORDANCE WITH THE SPECIAL PROVISIONS.**

**SODDING - SHALL BE IN ACCORDANCE WITH THE GENERAL PROVISIONS OF THESE SPECIFICATIONS.**

**MESSAGE BOARDS (NON-MOT) AND TRAFFIC CONTROL OFFICERS (NON-MOT) IN ACCORDANCE WITH THE GENERAL PROVISIONS (Section 102).**

**"+" Denotes corrected number or special notation.**

**Working days to complete ( 150 ) calender days.**

**Bids as read at opening August 21, 2007 (2PM)**

**All bids subject to OSBA SBE compliance and Board Approval.**

**Prepared by : Joseph M. Totino, Project Coordinator II / Roadway Production**

**Checked by: David Young, P.E., Special Projects Program Manager**

**NOTE:**

**H & J CONTRACTING, INC. IS CONSIDERED NON-RESPONSIVE TO THE BID  
DUE TO THE FOLLOWING:**

**A. DID NOT PROVIDE REQUIRED DOCUMENTATION REGARDING PAST WORK  
EXPERIENCE, IN ACCORDANCE WITH ITEM 2 OF THE INSTRUCTION TO BIDDERS.**

**B. DID NOT SUBMIT "CONTRACTOR CERTIFICATION" PAGE "P-5".**



**FOREST HILL BOULEVARD -  
WELLINGTON TRACE TO SR 80  
PBC Project No.2004502**

				B & B UNDERGROUND CONTRACTORS, INC.		COMMUNITY ASPHALT CORP.		BERGERON LAND DEVELOPMENT, INC.	
ITEM		QTY	UNITS	UNIT PRICE	AMOUNT	UNIT PRICE	AMOUNT	UNIT PRICE	AMOUNT
	REGULAR ROADWAY ITEMS								
1	Mobilization	1	LS.	\$110,000.00	\$110,000.00	\$109,000.00	\$109,000.00	\$160,000.00	\$160,000.00
2	MOT (Including Pedestrian MOT)	1	LS.	\$95,000.00	\$95,000.00	\$195,000.00	\$195,000.00	\$328,000.00	\$328,000.00
3	Temporary Traffic Control Plans (SEE GP'S)	1	LS.	\$5,000.00	\$5,000.00	\$5,000.00	\$5,000.00	\$6,600.00	\$6,600.00
4	NPDES Compliance (SEE SP'S)	1	LS.	\$10,000.00	\$10,000.00	\$13,000.00	\$13,000.00	\$30,000.00	\$30,000.00
5	Clearing and Grubbing	1	LS.	\$55,000.00	\$55,000.00	\$73,000.00	\$73,000.00	\$130,000.00	\$130,000.00
6	Select Clearing and Grubbing (Sight Triangle Easements)	1	LS.	\$15,000.00	\$15,000.00	\$5,000.00	\$5,000.00	\$4,000.00	\$4,000.00
7	Excavation	3,373	C.Y.	\$12.00	\$40,476.00	\$16.50	\$55,654.50	\$13.20	\$44,523.60
8	Embankment (Compacted in Place)	43	C.Y.	\$12.00	\$516.00	\$31.00	\$1,333.00	\$82.00	\$3,526.00
9	13.5" Baserock	5,437	S.Y.	\$25.00	\$135,925.00	\$21.00	\$114,177.00	\$44.25	\$240,587.25
10	1" Type S-III Asphaltic Conc.	18,449	S.Y.	\$7.00	\$129,143.00	\$6.45	\$118,996.05	\$7.60	\$140,212.40
11	1.5" S-I Asphaltic Conc. Widening	5,437	S.Y.	\$10.70	\$58,175.90	\$10.15	\$55,185.55	\$11.70	\$63,612.90
12	Type S Asphalt Concrete (Overbuild)	79	TN.	\$90.00	\$7,110.00	\$163.00	\$12,877.00	\$180.00	\$14,220.00
13	Mill Existing Pavement 1"	13,012	S.Y.	\$3.00	\$39,036.00	\$2.35	\$30,578.20	\$3.00	\$39,036.00
14	Inlet - Type P-5	3	EA.	\$3,700.00	\$11,100.00	\$4,700.00	\$14,100.00	\$4,500.00	\$13,500.00
15	Inlet - Type P-6	2	EA.	\$4,900.00	\$9,800.00	\$5,000.00	\$10,000.00	\$4,800.00	\$9,600.00
16	Inlet Top - Type 2	1	EA.	\$5,500.00	\$5,500.00	\$4,700.00	\$4,700.00	\$4,500.00	\$4,500.00
17	Inlet Top - Type 5	5	EA.	\$3,700.00	\$18,500.00	\$4,100.00	\$20,500.00	\$4,000.00	\$20,000.00
18	Inlet Top - Type 6	2	EA.	\$4,900.00	\$9,800.00	\$4,300.00	\$8,600.00	\$4,200.00	\$8,400.00
19	Adjust Ext Drainage Structures	2	EA.	\$5,000.00	\$10,000.00	\$890.00	\$1,780.00	\$850.00	\$1,700.00
20	Modify Ext. Drainage Structures	10	EA.	\$9,000.00	\$90,000.00	\$780.00	\$7,800.00	\$750.00	\$7,500.00
21	Concrete Pipe Culvert (18")	326	LF.	\$60.00	\$19,560.00	\$110.00	\$35,860.00	\$110.00	\$35,860.00



**FOREST HILL BOULEVARD -  
WELLINGTON TRACE TO SR 80  
PBC Project No.2004502**

				B & B UNDERGROUND CONTRACTORS, INC.		COMMUNITY ASPHALT CORP.		BERGERON LAND DEVELOPMENT, INC.			
ITEM		QTY	UNITS	UNIT PRICE	AMOUNT	UNIT PRICE	AMOUNT	UNIT PRICE	AMOUNT		
22	CCTV INSPECTION (SEE SP's)	2,314	LF	\$4.00	\$9,256.00	\$3.10	\$7,173.40	\$3.75	\$8,677.50		
23	Storm Sewer Pumping (Existing) (24" or less) (SEE SP'S)	1,310	LF.	\$10.00	\$13,100.00	\$10.00	\$13,100.00	\$10.00	\$13,100.00		
24	Storm Sewer Pumping (Existing)(>24" to 48") (SEE SP'S)	678	L.F.	\$12.00	\$8,136.00	\$12.00	\$8,136.00	\$11.50	\$7,797.00		
25	Concrete Curb and Gutter (Type "F")	5,560	LF.	\$14.00	\$77,840.00	\$14.00	\$77,840.00	\$14.25	\$79,230.00		
26	Engraving Curb Face (SEE SP'S)	8	EA.	\$315.00	\$2,520.00	\$330.00	\$2,640.00	\$270.00	\$2,160.00		
27	Concrete Sidewalk (4")	2,990	S.Y.	\$28.00	\$83,720.00	\$32.00	\$95,680.00	\$33.50	\$100,165.00		
28	Concrete Sidewalk (6")	75	S.Y.	\$50.00	\$3,750.00	\$57.00	\$4,275.00	\$44.00	\$3,300.00		
29	Concrete Traffic Separator (Type I) (4' wide)	235	LF.	\$33.00	\$7,755.00	\$33.50	\$7,872.50	\$36.00	\$8,460.00		
30	Color Treated and Stamped Concrete (SEE SP'S)	273	S.Y.	\$70.00	\$19,110.00	\$66.50	\$18,154.50	\$74.00	\$20,202.00		
31	Sodding (Includes Sight Triangle Easements)	2,100	S.Y.	\$4.00	\$8,400.00	\$6.00	\$12,600.00	\$11.00	\$23,100.00		
32	3-2" PVC (Sch. 40 Traffic Conduit) (in same trench)	5,835	L.F.	\$10.00	\$58,350.00	\$9.00	\$52,515.00	\$7.75	\$45,221.25		
33	Directional Bore (Traffic Conduit)	120	L.F.	\$30.00	\$3,600.00	\$42.50	\$5,100.00	\$31.00	\$3,720.00		
34	Traffic Pull Box (17"x30"x12")	3	EA.	\$500.00	\$1,500.00	\$550.00	\$1,650.00	\$375.00	\$1,125.00		
35	Traffic Pull Box (30"x48"x24")	2	EA.	\$1,400.00	\$2,800.00	\$2,400.00	\$4,800.00	\$1,300.00	\$2,600.00		
36	Message Boards (Non-MOT)	28	ED	\$45.00	\$1,260.00	\$22.00	\$616.00	\$30.00	\$840.00		
37	Traffic Control Officer (Non-MOT)	48	HR	\$40.00	\$1,920.00	\$61.00	\$2,928.00	\$55.00	\$2,640.00		
38	SFWMD Permit Certification (SEE SP'S)	1	LS.	\$3,500.00	\$3,500.00	\$2,100.00	\$2,100.00	\$5,500.00	\$5,500.00		
39	Record Drawings (SEE SP'S)	1	LS.	\$15,000.00	\$15,000.00	\$3,600.00	\$3,600.00	\$19,000.00	\$19,000.00		
	TOTAL REGULAR ROADWAY ITEMS				\$1,196,158.90		\$1,212,921.70		\$1,652,215.90		
	CONTINGENCY PAY ITEMS										
40	Class 1 Concrete	20	CY	\$350.00	\$7,000.00	\$830.00	\$16,600.00	\$775.00	\$15,500.00		
41	Premium for Conflict Condition	5	EA	\$2,000.00	\$10,000.00	\$2,500.00	\$12,500.00	\$2,500.00	\$12,500.00		
42	Storm Sewer Cleaning (Existing) (24" or less) (SEE SP'S)	1,310	LF	\$4.00	\$5,240.00	\$9.40	\$12,314.00	\$8.75	\$11,462.50		



**FOREST HILL BOULEVARD -  
WELLINGTON TRACE TO SR 80  
PBC Project No.2004502**

				B & B UNDERGROUND CONTRACTORS, INC.		COMMUNITY ASPHALT CORP.		BERGERON LAND DEVELOPMENT, INC.	
ITEM		QTY	UNITS	UNIT PRICE	AMOUNT	UNIT PRICE	AMOUNT	UNIT PRICE	AMOUNT
43	Storm Sewer Cleaning (Existing)(>24" to 48") (SEE SP'S)	678	LF	\$5.00	\$3,390.00	\$11.50	\$7,797.00	\$11.00	\$7,458.00
44	Flowable Fill	25	CY	\$350.00	\$8,750.00	\$280.00	\$7,000.00	\$240.00	\$6,000.00
45	8" ABC-3 Asphaltic Concrete	500	SY	\$30.00	\$15,000.00	\$52.30	\$26,150.00	\$55.00	\$27,500.00
46	Relocate Column and Electric	5	EA	\$8,000.00	\$40,000.00	\$840.00	\$4,200.00	\$1,800.00	\$9,000.00
CONTINGECY ITEMS					\$89,380.00		\$86,561.00		\$89,420.50
TOTAL BID					\$1,285,538.90		\$1,299,482.70		\$1,741,636.40