

PALM BEACH COUNTY
BOARD OF COUNTY COMMISSIONERS

AGENDA ITEM SUMMARY

Meeting Date: December 18, 2007 Consent [X] Regular []
Public Hearing []

Submitted By: Water Utilities Department
Submitted For: Water Utilities Department

I. EXECUTIVE BRIEF

Motion and Title: Staff recommends motion to approve: Change Order No. 4 to the Contract with John J. Kirlin Construction, Inc. (R2006-2470) for the Northern Region Pump Station increasing the contract price by \$69,667.65 and increasing the contract time by 37 days.

Summary: Change Order No. 4 authorizes the Contractor to perform additional work consisting of items 1 through 3 outlined in the description of work for the Northern Region Pump Station Project. Total change orders to date, excluding \$1,445,412.56 sales tax recovery program change order, equals \$171,609.60 (2.20% increase). The Small Business Enterprise (SBE) participation goal established by the SBE Ordinance is 15.00% overall. This Change Order includes zero SBE participation. The contract with John J. Kirlin Construction, Inc. provides for SBE participation of 15.09%. The cumulative SBE participation, including this Change Order, is 15.09% overall. (WUD Project No. 06-050) District 6 (JM)

Background and Justification: The County has several services commitments throughout the western communities necessitating construction of water and wastewater transmission mains. The Northern Utility Pump Station is an important link in extending the Department's water and wastewater utility service to northern Palm Beach County including the Beeline Community Development District. On November 21, 2006, the Board approved contract with John J. Kirlin Construction, Inc. (R2006-2470), allowing the County to Construct the Northern Region Pump Station in the unincorporated area in the amount of \$7,917,000. This Change Order will provide additional work consisting of items 1 through 3 outlined in the description of work for the Northern Region Pump Station.

Attachments:

1. Location Map
2. Two (2) Original Change Order No. 4

Recommended By: Bruce Ben 12/6/07
Department Director Date
Approved By: Bruce Ben 12/13/07
Assistant County Administrator Date

Budget Account No.: Fund 4011 Dept 721 Unit WO06 Object 6546

Reporting Category **N/A**

Department Director

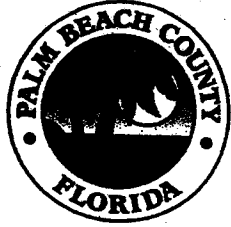

**Palm Beach County
Water Utilities
Department
Service Area (SA) and
Major Facilities**

Attachment 1

Legend

- P.B.C.W.U.D. SA
- MANDATORY RECLAIMED SA
- - - - - Palm Beach County Limits
- ★ Administration
- Water Reclamation Facility
- ▲ Water Treatment Facility
- ① Wetlands



NOT TO SCALE

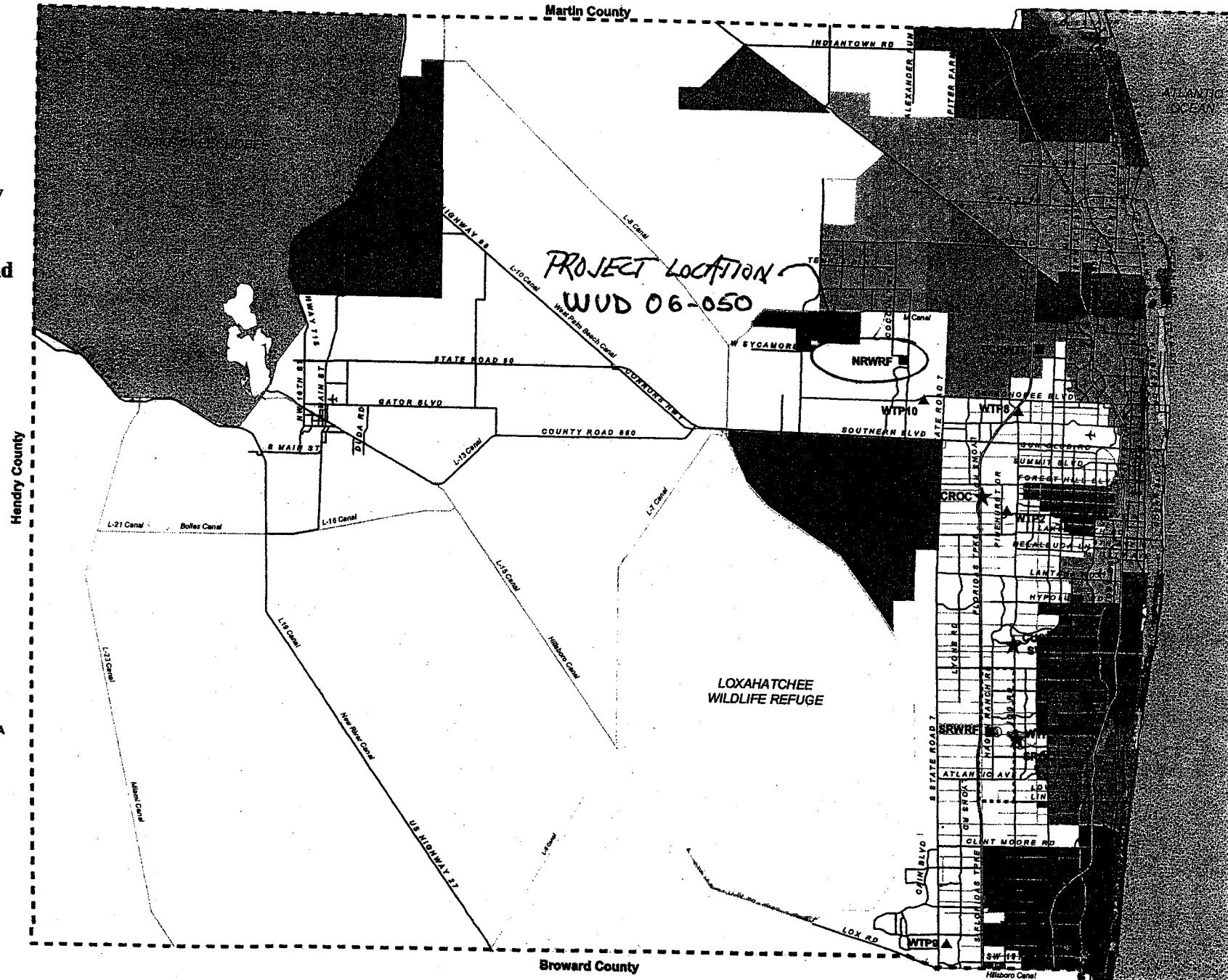

CHANGE ORDER

PROJECT: Northern Region Pumping Facility

WATER UTILITIES DEPARTMENT

CHANGE ORDER NO.: 4 (Four)

PROJECT NO. : WUD 06-050

TO:

John J. Kirlin, Inc., Florida Division
3125 W. Commercial Boulevard, Suite 200

DOCUMENT NO. R2006-2470

CONTRACT DATE: November 21, 2006

NOTICE TO PROCEED: December 11, 2006

BUDGET LINE FUND: 4011-721-W006-6546

You are directed to make the following changes in this contract:

- | | |
|---|--------------------|
| 1. RFP 05- Furnish and install a 30" MJ Gate Valve on the existing force main at 40 th St./120 th St. intersection. Scope includes work to support WUD efforts to install a line stop and work to relocate the existing west 30x30 Tee and to realign the existing 30" FM from that Tee to N874053 E906158. Extend the Contract time by 37 calendar days. | \$95,667.65 |
| 2. Revise the routing for the FPL primary electrical feeds into the project, as described in RFP 06. | \$0.00 |
| 3. RFP 08- Delete the erection of the telemetry antenna, including footing and antenna conductors. Deliver the antenna to WTP No. 2 on Pinehurst Rd. | (\$26,000.00) |
| Total | \$69,667.65 |

NOT VALID UNTIL SIGNED BY BOTH OWNER AND ENGINEER. SIGNATURE OF THE CONTRACTOR INDICATES HIS CONTRACT HERewith INCLUDING ANY ADJUSTMENT IN THE CONTRACT SUM OR CONTRACT TIME, AND NO ADDITIONAL COST OR TIME INDICATED HEREIN WILL BE RELATED TO THIS CHANGE

The Original Contract Sum was	<u>\$7,917,000.00</u>
Net Change by previous Change Orders	<u>\$(1,343,471.15)</u>
The Contract Sum prior to this Change Order was	<u>\$6,573,528.85</u>
The Contract Sum will be increased by this Change Order	<u>\$69,667.65</u>
The New Contract Sum including this Change Order will be	<u>\$6,643,196.50</u>
The Contract Time will be increased by <u>37</u> days	<u>37 Days</u>
The Date of Substantial Completion (S.C.) including this Change Order:	<u>Jan. 17, 2008</u>
The Date of Final Completion	<u>Feb. 16, 2008</u>

Execution of this change order acknowledges final settlement of, and releases, all claims for costs and time associated, directly or indirectly, with the above stated modification(s), including all claims for cumulative delays or disruptions resulting from, caused by, or incident to such modification(s), and including any claim that the above stated modification(s) constitutes, in whole or part, a cardinal change to the contract.

Mathews Consulting, Inc.

John J. Kirlin, Inc.
Florida Division

Palm Beach County

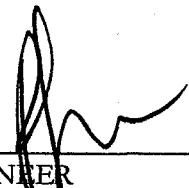
BY 
ENGINEER
Rene L. Mathews, P. E.
1475 Centrepark Blvd.
Suite 250
Address
West Palm Beach, FL 33416

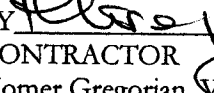
BY 
CONTRACTOR
Homer Gregorian, V.P.
3125 W. Commercial Blvd,
Suite 200
Address
Ft. Lauderdale, FL 33314

BY _____
OWNER: Addie L. Greene, 
Chairperson
P.O Box 16097
Address
West Palm Beach, FL 33416

DATE 11-15-07

DATE 11-12-07

DATE _____

BAS
12/3/07

Northern Region Pumping Facility
PROJECT NO. : WUD 06-050
DISTRICT = 6
Contract No. R2006-2470
CHANGE ORDER NO.: 4 (Four)

CHANGE ORDER CATEGORIZATION

<u> X </u>	OWNER INITIATED (Item 3)	<u> </u>	QUANTITY OVERRUNS/ UNDER-RUNS
<u> X </u>	DIFFERING SITE CONDITIONS (Item 1)	<u> </u>	REQUEST BY ANOTHER AGENCY/OUTSIDE
<u> </u>	ZONING/CODE/ORDINANCE CHANGES	<u> </u>	A. REIMBURSIBLE
<u> X </u>	ERRORS/OMISSIONS IN DESIGN	<u> </u>	B. NON-REIMBURSIBLE

Northern Region Pumping Facility
PROJECT NO. : WUD 06-050
DISTRICT = 6
Contract No. R2006-2470
CHANGE ORDER NO.: 4 (Four)

SCOPE OF WORK

1. RFP 05- Furnish and install a 30" MJ Gate Valve on the existing force main at 40th St./120th St. intersection. Scope includes work to support WUD efforts to install a line stop and work to relocate the existing west 30x30 Tee and to realign the existing 30" FM from that Tee to coordinate N874053 E906158. Extend the Contract time by 37 calendar days. This work is required because a differing site condition. The existing pipelines and valves were not installed as shown on bid documents as the result of inaccurate as-built drawings having been provided to the design consultant. Also, the flow in the existing force main could not be shut down because "existing" valves were either not installed or would not close completely. This work delayed scheduled critical path activities by 37 calendar days.
2. Revise the routing for the FPL primary electrical feeds into the project, as described in RFP 06. This change is necessary to correspond to the road alignment changes incorporated to this Contract by Change Order No. 2. The revised alignment of the electrical feeds was not included in that Change Order.
3. RFP 08- Delete the erection of the telemetry antenna, including footing and conduits from the building. Deliver the antenna to WTP No. 2 on Pinehurst Rd. This change is necessary due to programmatic changes by the County regarding regional data collection whereby the Northern Region Pump Station will not be a data collection site, therefore, the antenna is not be required.

Northern Region Pumping Facility
PROJECT NO. : WUD 06-050
DISTRICT = 6
Contract No. R2006-2470
CHANGE ORDER NO.: 4(Four)

COST SUMMARY

<u>C.O. #</u>	<u>DESCRIPTION</u>	<u>ADDITIONS</u>	<u>DELETIONS</u>	<u>NET CHANGE</u>
4.1	RFP 5- Add valve @ 40 th /120 th Avenues	\$95,667.65		\$95,667.65
4.2	RFP 6- Revised FPL alignment	\$00.00		\$00.00
4.3	RFP 8- Delete Antenna	0.00	(\$26,000.00)	(\$26,000.00)
	Total	\$95,667.65	(\$26,000.00)	\$69,667.65



TO: Homer Gregorian, John J. Kirlin
FROM: Bruce M. Wundrack, PE
DATE: July 20, 2007
SUBJECT: Request for Proposal #5
40th Street Valve



Provide a proposal to provide all labor, material and equipment necessary to install a 30" GV (MJ) on the existing 30" FM between the Tees under the 40th St. / 121st intersection. See attached portion of Dwg. M3.

c: Bruce Wundrack, MC
Joe Tanecredi, PBCWUD
File

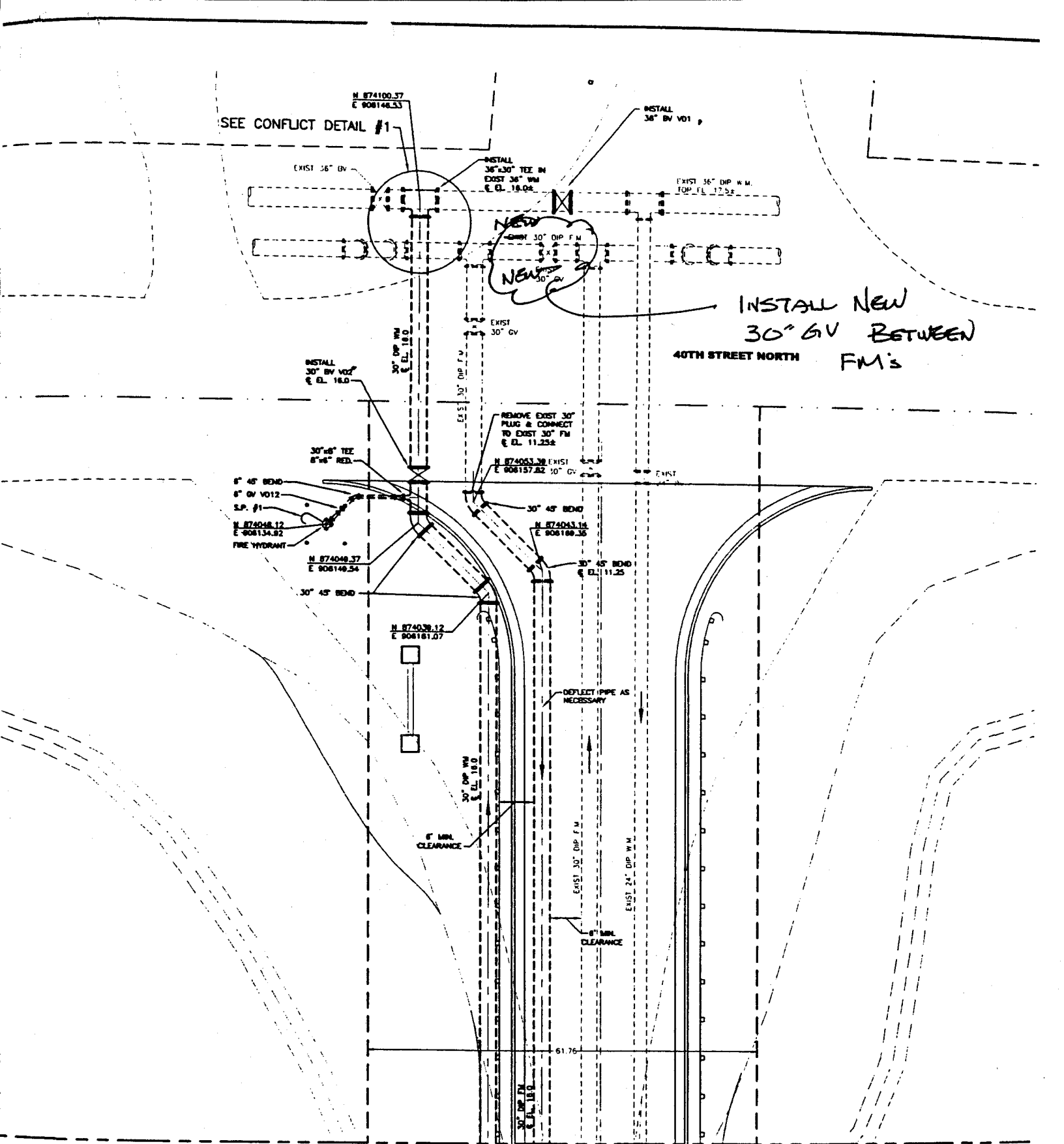
C.O.H. Item 1.



MATCH LINE SEE DWG M-4

	APRVD BY	DESIGNED: R.L.M.	<div>MATHEWS CONSULTING INC. Civil and Environmental Engineers 1475 CENTRE PARK BLVD., SUITE 250, WEST PALM BEACH, FL 33401 TEL (561) 478-7961 www.mathewsconsultinginc.com</div>	<div>VERIFY SCALE  BAR IS ONE INCH ORIGINAL DRAWING ADJUST SCALE AS NECESSARY</div>
	R.L.M.	DRAWN: J.A.J.		
		CHECKED: _____		
		APPROVED: _____		
RENE L. MATHEWS P.E. NO. 49298				

October ,19 2007

Ms. Rene Mathews, PE
Mathews Consulting, Inc.
1475 Centrepark Blvd, Suite 250
West Palm Beach, FL 33401

Re:

Delay due to Install.of line
stopper/MOT permit

Subj: Proposal # 011
JJK # 015

Dear MS. Mathews

We herewith submit our proposal for the performance of the subject work. Our
direct cost and allowable mark-ups for this work is \$43,233.51 and is detailed on
the enclosed breakdown sheet.

Please be advised that this price coverage is good for a period of (7) days.

If this proposal meets with your approval, please issue a Change Order
to reflect the additional cost and Sixteen (17) days time extension depicted above.

Respectfully,

JOHN J. KIRLIN, INC. FLORIDA DIVISION

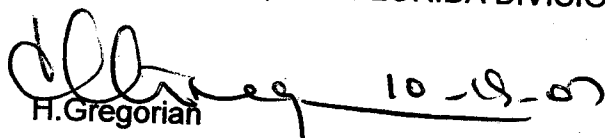
H. Gregorian
Vice President Enviromental

RE: RF? 5

cc.Mr.Bruce Wundrack, PE
Bobby Major

C.O. 4, Item 1.1

PROPOSAL SPREAD SHEET

12/09/99

Northern Region Pumping Facility
John J. Kirlin, Inc. Florida Division
Job # 4252

Delay due to Install. of
RE: line stopper/MOT permit
JJK # 015
Proposal # 011

DESCRIPTION	HOURS	UNIT PRICE	TOTAL COST	TOTAL
Materials			\$0	
Prime Purchase Orders			\$6,665	
6.5% Tax			\$424.91	
SUB-TOTAL			\$7,090.13	\$7,090.13
SUBCONTRACTOR'S				
Cost Reduction			\$0	
J. V. Administrative Cost			\$0	
G.C. Work			\$1,450	
SUB-TOTAL			1,450.00	1,450.00
EQUIPMENT RENTAL				
(See Attached Worksheet)			\$0	
Sales Tax		6.00%	\$0	
SUB-TOTAL			\$0.00	\$0.00
LABOR				
Plumber Labor	13 days	\$317.00	22200.7	
SUB-TOTAL			\$22,201	
Overhead Burden		38.00%	\$8,436	
TOTAL LABOR			\$30,637	\$30,636.97
JOB COSTS				
PERMIT FEE SCHEDULE	0%		\$0	
GENERAL CONDITIONS	0%		\$0	
SUB-TOTAL			0.00	0.00
TOTAL COST				32,086.97
JJK O.H.	10.00%			3,208.70
SUBTOTAL				35,295.66
PROFIT	5.00%			1,765.00
SUBTOTAL				42,385.80
BOND	2.00%			847.72
TOTAL				\$43,233.51

GC : JOHN J. KIRLIN INC. FLORIDA DIVISION
 RE : North Pumping Facilities
 Sub: Delay due to Install. of line stoper/MOT permit
 (A)

10/19/2007
 Proposal # 011
 JJK# 015

MATERIAL

QT	U/T	SIZE	DESCRIPTION	UNIT PRICE	TOTAL PRICE
10	CY		#57 drain rock "See enclos. del. Tickets"	\$450.00	\$4,500.00
1	LS		Consumables	\$200.00	\$200.00
10	CY		Concrete "See enclosed del. Tickets"	\$120.00	\$1,200.00
265.7	Gal		Fuel for dewat. Pump"See enclosed del. Tickets"	\$2.88	\$765.22
					\$0.00

6.5% SALES Tax

Grand Total Material "A"

\$6,665.22

424.91

\$7,090.13

**(B)
LABOR**

QT	U/T	SIZE	DESCRIPTION	UNIT PRICE	TOTAL PRICE
13	DAY		MECH. CREW+Eq.	1,454.75	18,911.75
1.5	DAY		MECH. CREW+Eq. Over time rate	2,192.63	3,288.95
			ADD 38% UNION FEES		8,436.26
			Grand Total MATERIAL "B"		30,636.96

**(C)
EQUIPMENT**

QT	U/T	SIZE	DESCRIPTION	UNIT PRICE	TOTAL PRICE
				0.00	-
			Tax		-
			Grand Total MATERIAL "C"		-

**(D)
SUBCONTRACTORS**

QT	U/T	SIZE	DESCRIPTION	UNIT PRICE	TOTAL PRICE
1	LS	See encl. invoice	Temp. Fence around the deater. Pump	1,200.00	1,200.00
1	LS		Sod	250.00	250.00
			Grand Total SUBCONTRACTORS "D"		1,450.00

SUMMARY

Grand Total MATERIAL "A"	\$7,090.13
Grand Total Labor "B"	30,636.96
Grand Total EQUIPMENT "C"	-
Grand Total SUBCONTRACTOR "D"	1,450.00
Grand total not including OH/Profit/CELL	\$39,177.09



87474019



Rinker Materials of Florida, Inc.
Florida Materials Division

For Tapping Line STP.
In Calumet Per P.B.C.

LOAD	LEAVE PLANT	ARRIVE JOB SITE	START DISCHARGE	FINISH DISCH.	LEAVE JOB SITE	ARRIVE PLANT

PLANT # 1084	PLANT NAME S.R. 30 R/M - 561-793-1441	ORDER # 1061	DATE 08-Oct-07	USE UNDRGRND: OTHER
CUSTOMER # 3019209	CUSTOMER NAME JOHN J KIRLIN INC	PO. # 4252-06-019	PROJECT # 40640182	
DELIVERY ADDRESS MAT, NORTH REGION PUMP STH, ST		TRUCK 10024499	DRIVER JAMES TILLMAN	

INSTRUCTIONS
Okeechobee West to RPB Blvd, North to Orange Grove Blvd, We

SLUMP 5
TICKET # 94851846

Fill for County Tag. 9/2

LOAD QUANTITY	CUMULATIVE QUANTITY	ORDERED QUANTITY	PRODUCT CODE	PRODUCT DESCRIPTION	UNIT OF MEASURE	UNIT PRICE	AMOUNT
10.00	10.00	10.00	1163497	3000 REG	cy		
			1202749 1247818	ENV. FEE FUEL SUR			

WAS LOAD TESTED? ☐ YES ☐ NO IF YES, LAB NAME _____

CURB LINE CROSSED AT OWNER'S/AGENT'S REQUEST _____

WATER ADDED: 0 GALLONS

INITIALS _____

INITIALS _____

SUB TOTAL
TAX
TOTAL
ORDER TOTAL

DRIVER MUST COMPLETE ON ALL RESIDENTIAL DELIVERIES.....WHAT LOT OR LOTS WAS CONCRETE POURED ON?

OF CYD _____ LOT _____ BLOCK _____ SUBDIVISION _____

OF CYD _____ LOT _____ BLOCK _____ SUBDIVISION _____

OF CYD _____ LOT _____ BLOCK _____ SUBDIVISION _____

USED FOR: _____

DRIVER'S SIGNATURE: JAMES

[Signature] AUTHORIZED SIGNATURE

PRINT NAME _____

DATE _____

THE SIGNATURE ABOVE SIGNIFIES RECEIPT AND ACCEPTANCE OF THE LISTED MATERIALS AND ACKNOWLEDGEMENT OF AND AGREEMENT TO THE TERMS AND CONDITIONS ON THE FACE AND REVERSE SIDE OF THIS TICKET.

CAUTION!! Freshly mixed cement, mortar, concrete or grout may cause skin injury. Avoid contact with eyes where possible and wash exposed skin areas promptly with water. If any cement mixture gets into eyes rinse immediately and repeatedly with water and get prompt medical treatment. Sawing or grinding of concrete products may result in the release of dust particles which, without the use of proper eye or respiratory protection, could cause respiratory irritation.

Eastman Aggregates
20125 State Road 80
Loxahatchee, FL 33470

Office (888) 798-5380
Fax 561 798-5380
FL - DOT Mine #: 93-406

Date: 6/21/07
Time: 6:29 AM

Ticket #: 2199803

Customer: 10610E - EASTMAN AGGREGATES, INC.
Truck ID: EAS14 Hauler ID: EAS

Order: 06960 Material: 57 - #57 STONE

	Tons	Pounds	Metric Tons
Gross:	34.52	69,040	31.32
Tare:	13.40	26,800	12.16
Net:	21.12	42,240	19.16

P.O. #: Stockpile: FDOT CODE#10, CERT. FOR FDOT
Job #: 1585

Delivery MISC. DOT #57 STONE
NORTHERN REGION PUMP FACILITY



* CUSTOMER COPY *

DRIVER SIGNATURE _____

JOB SITE SIGNATURE _____



2199803

John J Kirlin Inc
12500 40th Street
West Palm Beach FL

33411

PETROLIANCE LLC.
2451 N.E. 4TH AVENUE,
POMPANO BEACH FL. 33064
600 226 7011

START 10/05/07 11:34:06
FINISH 10/05/07 11:43:53

START COUNT	0.0 GALLONS
END GROSS COUNT	265.7 GALLONS
GROSS DELIVERY	265.7 GALLONS
<i>HSDSL</i>	DISTILLAT1
SALE NUMBER	2622
METER NUMBER	4612214009
UNIT ID	TRK T 29

* MULTIPLE DELIVERIES AT ONE SITE *

X

09/17/07

Specialty Fence & Gate

P.O. Box 20387
West Palm Beach, FL 33416
561-616-1055

I N V O I C E

ATTENTION: HOMER

#4252

John J. Kirlin, LLC
3125 W Commercial Blvd., Suite 200
Ft. Lauderdale, FL 33309

October 12, 2007

Install Temporary Chain Link Fence Around Pump & Fuel Tank

8' High Galvanized Chain Link Cage W/ 1 Walk Gate

Site in Royal Palm Beach Acreage

Total:

\$1,200.00

DAILY LOG

JOB NO. 9252		PROJECT NAME: <i>NORTHMAN ReG Pump Regl pdr</i>			
Day of Week <i>Thurs</i>	No.		No.	Date <i>9-27-07</i>	No.
PIPEFITTERS	<i>4</i>	TEMP. CONTROL		PLASTERS	
PLUMBERS		SPRINKLER		BRICKLAYERS	
SHEET METAL MEN		LABORERS		CARPENTERS	<i>5</i>
INSULATORS		PAINTERS		ELECTRICIANS	<i>2</i>
WEATHER		Temperature:		VISITORS	
Fair <input type="checkbox"/>		Comments:		<i>Blue 9/10</i>	
Cloudy <input checked="" type="checkbox"/>				HOURS WORKED:	
Rain <input type="checkbox"/>				<i>7 A.M. until 330 P.M.</i>	
Snow <input type="checkbox"/>					

EQUIPMENT RECEIVED (Attach Delivery Tickets. Note Damage or Shortages): ** Applied for permit with ITID (Terry) was not available, took early long week off will have to list req monday.*

RENTAL EQUIPMENT ON SITE

Are we delaying other Contractors? Yes ☐ No ☐

If Yes, with whom have you discussed?

Is Anyone or Anything Delaying Us? *Permit Issue on DOT-MOT working under EMC Change. Delay* Yes ☒ No ☐

If Yes, with whom have you discussed?

Any Accidents, damage to property or thefts? *EMC, office.* Yes ☐ No ☐

If yes, was office called today? Yes ☐ No ☐

Were forms completely filled out & sent to office? Yes ☐ No ☐

Progress & Comments (Discuss Delays, Accidents, etc... in detail) If yes is checked above - explain.

SSK. Cleaning - waiting on County, EMC, PERMIT

rec. working SLS. pump station
1. working with pump. pump station

FILL OUT DAILY. SEND TO OFFICE DAILY.

By *[Signature]*
Foreman Print Name & Sign

WHITE - OFFICE FILE . YELLOW - PM / SR PM . PINK - FOREMAN

DAILY LOG

JOB NO. <u>FRE 4252</u>		PROJECT NAME: <u>Northeast Reg. Pay Station</u>			
Day of Week	No.	No.	Date <u>9.28.07</u>	No.	No.
PIPEFITTERS	<u>4</u>	TEMP. CONTROL		PLASTERS	
PLUMBERS		SPRINKLER		BRICKLAYERS	
SHEET METAL MEN		LABORERS		CARPENTERS	<u>5</u>
INSULATORS		PAINTERS		ELECTRICIANS	<u>2</u>
WEATHER	Fair <input type="checkbox"/>	Temperature:		VISITORS	
	Cloudy <input checked="" type="checkbox"/>	Comments: <u>overcast</u>		HOURS WORKED: <u>7</u> A.M. until <u>3:30</u> P.M.	
	Rain <input type="checkbox"/>	<u>light rain</u>			
	Snow <input type="checkbox"/>				

EQUIPMENT RECEIVED (Attach Delivery Tickets. Note Damage or Shortages):

RENTAL EQUIPMENT ON SITE

Are we delaying other Contractors?

Yes ☐ No ☐

If Yes, with whom have you discussed?

Is Anyone or Anything Delaying Us?

Jerry with ITID out, so we are on hold till permit OK. - ENG. are holding this progress. - Kirlin is off task for ENG, Conty. C/O

If Yes, with whom have you discussed?

office, ENG.

Any Accidents, damage to property or thefts?

Yes ☐ No ☐

If yes, was office called today?

Yes ☐ No ☐

Were forms completely filled out & sent to office?

Yes ☐ No ☐

Progress & Comments (Discuss Delays, Accidents, etc... in detail) If yes is checked above - explain.

1) K. - Cleaned up project but delay off task. is starting in muddy
Will be going over power.
Oil - working for main line.
more - taking Rammer off pay station Bldg

FILL OUT DAILY. SEND TO OFFICE DAILY.

By

[Signature]
Foreman Print Name & Sign

WHITE - OFFICE FILE . YELLOW - PM / SR PM . PINK - FOREMAN

DAILY LOG

JOB NO. 4252		PROJECT NAME: Mechanical Reg. Prop.			
Day of Week Mon.	No.		Date 10-1-07	No.	
PIPEFITTERS	3	TEMP. CONTROL		PLASTERS	
PLUMBERS		SPRINKLER		BRICKLAYERS	
SHEET METAL MEN	4	LABORERS		CARPENTERS	6
INSULATORS		PAINTERS		ELECTRICIANS	2
WEATHER	Fair <input type="checkbox"/>	Temperature:		VISITORS	
	Cloudy <input type="checkbox"/>	Comments:		HOURS WORKED:	
	Rain <input checked="" type="checkbox"/>	Rain Windy.			
	Snow <input type="checkbox"/>				
				7 A.M. until	3:30 P.M.

EQUIPMENT RECEIVED (Attach Delivery Tickets. Note Damage or Shortages): **Waiting on ok by permit of ITED.**

RENTAL EQUIPMENT ON SITE **Received ok on permit 2:30 By Bruce we will start tomorrow**

Are we delaying other Contractors? **DK not Delaying But Weather is making PROS.** Yes ☒ No ☒

If Yes, with whom have you discussed?

Is Anyone or Anything Delaying Us? **Weather Rain all Day. PERMIT block off SITE - By County C/O.** Yes ☒ No ☐

There is Delaying over Task of the Project ?

If Yes, with whom have you discussed?

Any Accidents, damage to property or thefts? Yes ☐ No ☐

If yes, was office called today? Yes ☐ No ☐

Were forms completely filled out & sent to office? Yes ☐ No ☐

Progress & Comments (Discuss Delays, Accidents, etc... in detail) If yes is checked above - explain.

DK Worked in and out of Rain all Day. on Drains of Graden. Waiting on the Work to Start Pipe at Gate -

Prosser - Street at Pup Room

CALL OUT DAILY. SEND TO OFFICE DAILY.

By **[Signature]**
Foreman Print Name & Sign



KIRLIN, LLC

mechanical contractors

DAILY LOG

JOB NO.		PROJECT NAME:		DATE	
4252		Northern Reg. Pump.		10-3-07	
Day of Week	No.		No.	Date	No.
PIPEFITTERS	4	TEMP. CONTROL		PLASTERS	
PLUMBERS		SPRINKLER		OTHERS	
SHEET METAL MEN		LABORERS		BRICKLAYERS	
INSULATORS		PAINTERS		CARPENTERS	5
WEATHER				ELECTRICIANS	2
Fair	<input checked="" type="checkbox"/>	Temperature:		VISITORS	
Cloudy	<input type="checkbox"/>	Comments:		HOURS WORKED:	
Rain	<input type="checkbox"/>			7. A.M. until	6 P.M.
Snow	<input type="checkbox"/>				

EQUIPMENT RECEIVED (Attach Delivery Ticket)

EQUIPMENT RECEIVED (Attach Delivery Tickets. Note Damage or Shortages): *Had pre-job meeting*
9 am.

RENTAL EQUIPMENT ON SITE

Wk. Truckhoe, Buckhoe, Loader, Well point
mot.

M42 - L0LL

Are we delaying other Contractors?

If Yes, with whom have you discussed?

Is Anyone or Anything Delaying Us?

40ST make passing w/ schedule
weather.

If Yes, with whom have you discussed?

Any Accidents, damage to property or thefts?

if yes, was office called today?

Were forms completely filled out & sent to office?

Progress & Comments (Discuss Delays, Accidents, etc... in detail) If yes is checked above - explain.

Started excavation of 30" C/O. 407 ft

2.1 - Worked Electron Ray exp. Idm.
Muzon. par. rad. Ray.

FILL OUT DAILY. SEND TO OFFICE DAILY.

By

Foreman Print Name & Sign

WHITE - OFFICE FILE . YELLOW - PM / SR PM . PINK - FOREMAN

DAILY LOG

JOB NO. <u>4252</u>		PROJECT NAME: <u>Northwood Reg. pump</u>			
Day of Week <u>1ues.</u>	No. <u>4</u>	No.	Date <u>10-2-07</u>	No.	No.
PIPEFITTERS		TEMP. CONTROL		PLASTERS	
PLUMBERS		SPRINKLER		BRICKLAYERS	<u>2</u>
SHEET METAL MEN		LABORERS		CARPENTERS	<u>4</u>
INSULATORS		PAINTERS		ELECTRICIANS	<u>2</u>
WEATHER	Fair <input checked="" type="checkbox"/> Cloudy <input type="checkbox"/> Rain <input type="checkbox"/> Snow <input type="checkbox"/>	Temperature:	VISITORS <u>Steve</u>		
		Comments:	HOURS WORKED: <u>7</u> A.M. until <u>3:30</u> P.M.		

EQUIPMENT RECEIVED (Attach Delivery Tickets. Note Damage or Shortages): Started to Excavate
MOT. and found out there is
Not enough Room Between
the two FM trees to
add a valve per Conty.
ENG. Request. We will
have to Relocate 30'.

RENTAL EQUIPMENT ON SITE

Loader, truckline, backhoe
MOT, wall paint system
M22, LULL

Are we delaying other Contractors?

Branch to make Yes ☐ No ☐
Plumber

If Yes, with whom have you discussed?

Is Anyone or Anything Delaying Us?

Yes ☒ No ☐

Weather. C/o works out of scope.

If Yes, with whom have you discussed?

Any Accidents, damage to property or thefts?

Yes ☐ No ☐

If yes, was office called today?

Yes ☐ No ☐

Were forms completely filled out & sent to office?

Yes ☐ No ☐

Progress & Comments (Discuss Delays, Accidents, etc... in detail) If yes is checked above - explain.

Started MOT @ 8AM this morning once had all set
up started Relocating 8/1/07 at 4015th C/O
1. Rough Conduits
M22. Small Slab Steel Forms.

FILL OUT DAILY. SEND TO OFFICE DAILY.

By

[Signature]
Foreman Print Name & Sign

WHITE - OFFICE FILE . YELLOW - PM / SR PM . PINK - FOREMAN

DAILY LOG

JOB NO. 9252		PROJECT NAME: Northend Reg purp.					
Day of Week Thursday	No.		No.	Date 10-4-07	No.		No.
PIPEFITTERS	4	TEMP. CONTROL		PLASTERS		OTHERS	
PLUMBERS		SPRINKLER		BRICKLAYERS		County	4
SHEET METAL MEN		LABORERS		CARPENTERS	4	Rangelm	2
INSULATORS		PAINTERS		ELECTRICIANS	2	Beece 7/10	1
WEATHER Fair	<input checked="" type="checkbox"/>	Temperature:		VISITORS		Answer C	1
Cloudy	<input checked="" type="checkbox"/>	Comments:		HOURS WORKED:			
Rain	<input type="checkbox"/>			7 A.M. until 3 ³⁰ P.M.			
Snow	<input type="checkbox"/>						

EQUIPMENT RECEIVED (Attach Delivery Tickets. Note Damage or Shortages): County Come out to locate valve. East of plant. NO luck also Valve. to be found. They informed me that they would be having a line stop installed and where to Yes ☐ No ☐

RENTAL EQUIPMENT ON SITE

3^{1/2} Truckline Backhoe Loader
mot. Well point system
m2. LULL

Are we delaying other Contractors? Assist Rangelm with the excavation / concrete and anything they needed. Yes ☒ No ☐

If Yes, with whom have you discussed?

Is Anyone or Anything Delaying Us? This 40 extra is running into a fix some other Contractor mess!!! Yes ☐ No ☐

If Yes, with whom have you discussed? County / Office / ENA

Any Accidents, damage to property or thefts? Yes ☐ No ☐

If yes, was office called today? Yes ☐ No ☐

Were forms completely filled out & sent to office? Yes ☐ No ☐

Progress & Comments (Discuss Delays, Accidents, etc... in detail) If yes is checked above - explain.

3^{1/2} Tr. Worked - EXCAVATION and assisting Rangelm per County Request

m2. - Concrete at purp.

m1 - Regh electrical -

FILL OUT DAILY. SEND TO OFFICE DAILY.

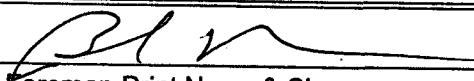
By  Foreman Print Name & Sign

WHITE - OFFICE FILE . YELLOW - PM / SR PM . PINK - FOREMAN

DAILY LOG

JOB NO. <u>4252</u>		PROJECT NAME: <u>Northern Ry Prop</u>			
Day of Week <u>Fri</u>	No.	No.	Date <u>10-5-07</u>	No.	No.
PIPEFITTERS	<u>4</u>	TEMP. CONTROL		PLASTERS	
PLUMBERS		SPRINKLER		BRICKLAYERS	
SHEET METAL MEN		LABORERS		CARPENTERS	<u>4</u>
INSULATORS		PAINTERS		ELECTRICIANS	<u>2</u>
WEATHER		Temperature:		VISITORS	
Fair <input checked="" type="checkbox"/>		Comments:		HOURS WORKED:	
Cloudy <input checked="" type="checkbox"/>				<u>7</u> A.M. until <u>3:30</u> P.M.	
Rain <input type="checkbox"/>					
Snow <input type="checkbox"/>					

EQUIPMENT RECEIVED (Attach Delivery Tickets. Note Damage or Shortages): Continue TO EXCAVATE
LOCATE for place to
PUT line stop also
Added more well
points as needed.
to line stop

RENTAL EQUIPMENT ON SITE
Trackha Backhoe loader.
NOT well point system
2 - well

Are we delaying other Contractors?

Yes ☐ No ☐

If Yes, with whom have you discussed?

Is Anyone or Anything Delaying Us?

Yes ☒ No ☐

Schedule Really getting out of hand due to % that the
County cant sure of what to do.
 If Yes, with whom have you discussed?

Any Accidents, damage to property or thefts?

Yes ☐ No ☐

If yes, was office called today?

Yes ☐ No ☐

Were forms completely filled out & sent to office?

Yes ☐ No ☐

Progress & Comments (Discuss Delays, Accidents, etc... in detail) If yes is checked above - explain.
1. Worked on misc items at 40% to %
2. Rough electrical wiring in area.
3. Clean up of concrete at

FILL OUT DAILY. SEND TO OFFICE DAILY.

By [Signature]
 Foreman Print Name & Sign

DAILY LOG

JOB NO.		PROJECT NAME:					
Day of Week SAT.	No.		No.	Date 10-6-07	No.		No.
PIPEFITTERS	/	TEMP. CONTROL		PLASTERS		OTHERS	
PLUMBERS		SPRINKLER		BRICKLAYERS			
SHEET METAL MEN		LABORERS		CARPENTERS			
INSULATORS		PAINTERS		ELECTRICIANS			
WEATHER	Fair	Temperature:		VISITORS			
	Cloudy	Comments:		HOURS WORKED:			
	Rain			A.M. until P.M.			
	Snow						

EQUIPMENT RECEIVED (Attach Delivery Tickets. Note Damage or Shortages):

RENTAL EQUIPMENT ON SITE

Checking on Well point System

Are we delaying other Contractors? Yes No

If Yes, with whom have you discussed?

Is Anyone or Anything Delaying Us? Yes No

If Yes, with whom have you discussed?

Any Accidents, damage to property or thefts? Yes No

If yes, was office called today? Yes No

Were forms completely filled out & sent to office? Yes No

Progress & Comments (Discuss Delays, Accidents, etc... in detail) If yes is checked above - explain.

1-man Check pump Dewatering 9-10 / 4-5.

FILL OUT DAILY. SEND TO OFFICE DAILY.

By [Signature] Foreman Print Name & Sign

WHITE - OFFICE FILE . YELLOW - PM / SR PM . PINK - FOREMAN

DAILY LOG

JOB NO.		PROJECT NAME:					
Day of Week <i>SUN</i>	No.		No.	Date <i>10-7-07</i>	No.		No.
PIPEFITTERS		TEMP. CONTROL		PLASTERS		OTHERS	
PLUMBERS		SPRINKLER		BRICKLAYERS			
SHEET METAL MEN		LABORERS		CARPENTERS			
INSULATORS		PAINTERS		ELECTRICIANS			
WEATHER	Fair <input type="checkbox"/>	Temperature:		VISITORS			
	Cloudy <input type="checkbox"/>	Comments:		HOURS WORKED:			
	Rain <input type="checkbox"/>			A.M. until P.M.			
	Snow <input type="checkbox"/>						

EQUIPMENT RECEIVED (Attach Delivery Tickets. Note Damage or Shortages):

RENTAL EQUIPMENT ON SITE

"Checking an well point"
System

Are we delaying other Contractors?

Yes ☐ No ☐

If Yes, with whom have you discussed?

Is Anyone or Anything Delaying Us?

Yes ☐ No ☐

If Yes, with whom have you discussed?

Any Accidents, damage to property or thefts?

Yes ☐ No ☐

If yes, was office called today?

Yes ☐ No ☐

Were forms completely filled out & sent to office?

Yes ☐ No ☐

Progress & Comments (Discuss Delays, Accidents, etc... in detail) If yes is checked above - explain.

Check on Driveway peps.

10/11

5-6- Re Fuel pep

FILL OUT DAILY. SEND TO OFFICE DAILY.

By

[Signature]
Foreman Print Name & Sign

WHITE - OFFICE FILE . YELLOW - PM / SR PM . PINK - FOREMAN

DAILY LOG

JOB NO.		PROJECT NAME:			
Day of Week <i>mon.</i>	No.		No.	Date <i>10.8-07</i>	No.
PIPEFITTERS	<i>4</i>	TEMP. CONTROL		PLASTERS	
PLUMBERS		SPRINKLER		BRICKLAYERS	
SHEET METAL MEN		LABORERS		CARPENTERS	<i>4</i>
INSULATORS		PAINTERS		ELECTRICIANS	<i>2</i>
WEATHER		Temperature:		VISITORS	
Fair <input checked="" type="checkbox"/>		Comments:		HOURS WORKED:	
Cloudy <input type="checkbox"/>				7 A.M. until	<i>6</i> P.M.
Rain <input type="checkbox"/>					
Snow <input type="checkbox"/>					

EQUIPMENT RECEIVED (Attach Delivery Tickets. Note Damage or Shortages): *Excavated for Rungline as per County (phil) help install*

RENTAL EQUIPMENT ON SITE

** Loader, Tractor, Backhoe. 30" line step saddle. ORDERED 10 yrd of Rock 57 Stem. ORDERED 10 yrd of*

Are we delaying other Contractors?

Concrete to increase Saddle - - Yes ☐ No ☐

If Yes, with whom have you discussed?

Is Anyone or Anything Delaying Us?

** County OFF Due to Holiday.* Yes ☒ No ☐

40" St. 30" Frn C/O. Due to Valve not Being installed By others. and Cant shut off Flow.

If Yes, with whom have you discussed?

Any Accidents, damage to property or thefts?

Yes ☐ No ☐

If yes, was office called today?

Yes ☐ No ☐

Were forms completely filled out & sent to office?

Yes ☐ No ☐

Progress & Comments (Discuss Delays, Accidents, etc... in detail) If yes is checked above - explain.

JK - Worked with Rungline on line step.

Call Rungline Electrical per Chan yr project found

FILL OUT DAILY. SEND TO OFFICE DAILY.

By

Foreman Print Name & Sign

WHITE - OFFICE FILE . YELLOW - PM / SR PM . PINK - FOREMAN

DAILY LOG

JOB NO. 4252		PROJECT NAME: Northern Reg. Pap			
Day of Week Tue.	No.	No.	Date 10-9-07	No.	No.
PIPEFITTERS	4	TEMP. CONTROL		PLASTERS	OTHERS Raybe 4
PLUMBERS		SPRINKLER		BRICKLAYERS	Phili Canty. 1
SHEET METAL MEN		LABORERS		CARPENTERS 4	Bruce 7/11 1
INSULATORS		PAINTERS 1		ELECTRICIANS 2	Steve. 9/12 1
WEATHER Fair <input checked="" type="checkbox"/>	Temperature:	VISITORS			
Cloudy <input type="checkbox"/>	Comments:	HOURS WORKED: 7 A.M. until 6 P.M.			
Rain <input type="checkbox"/>					
Snow <input type="checkbox"/>					

EQUIPMENT RECEIVED (Attach Delivery Tickets. Note Damage or Shortages): Kirlin to Assist Engline in installing Tapping Saddle, Kirlin cut 30"

RENTAL EQUIPMENT ON SITE
 Tractor, Backhoe, Loader.
 Mot. Well port pap
 m2. - Luke
 Pipe to Draw Line to Vac Trucks installed 30" Valve as needed placed Canty Back on line

Are we delaying other Contractors? assisted in Removals of Line Stop. Yes ☐ No ☐

If Yes, with whom have you discussed?

Is Anyone or Anything Delaying Us? Weather. 1/2 40B St. Work. Yes ☒ No ☐
 Rudy hamper schedule.

If Yes, with whom have you discussed?

Any Accidents, damage to property or thefts? Yes ☐ No ☐

If yes, was office called today? Yes ☐ No ☐

Were forms completely filled out & sent to office? Yes ☐ No ☐

Progress & Comments (Discuss Delays, Accidents, etc... in detail) If yes is checked above - explain.
 k. Worked 1/2 30" fm Valve @ 40B St.
 m2. Clean up - project
 all - Ryb electrical.
 m2. pressure wash wall / OAKS Clean up wall.

FILL OUT DAILY. SEND TO OFFICE DAILY. By [Signature]
 Foreman Print Name & Sign
 WHITE - OFFICE FILE . YELLOW - PM / SR PM . PINK - FOREMAN

DAILY LOG

JOB NO. <u>4252</u>		PROJECT NAME: <u>Martha's Reg. Ref</u>			
Day of Week <u>Wen.</u>	No. <u>4</u>	No.	Date <u>10.10.07</u>	No.	No.
PIPEFITTERS		TEMP. CONTROL		PLASTERS	
PLUMBERS		SPRINKLER		BRICKLAYERS	<u>4</u>
SHEET METAL MEN		LABORERS		CARPENTERS	<u>4</u>
INSULATORS		PAINTERS	<u>1</u>	ELECTRICIANS	<u>2</u>
WEATHER	Fair <input type="checkbox"/>	Temperature:		VISITORS	
	Cloudy <input type="checkbox"/>	Comments: <u>Rained off</u>		HOURS WORKED:	
	Rain <input checked="" type="checkbox"/>	<u>and was all day</u>			
	Snow <input type="checkbox"/>				
			7 A.M. until 3:30 P.M.		

EQUIPMENT RECEIVED (Attach Delivery Tickets. Note Damage or Shortages): * Fill Delivered.
Elect. from Received L.F.

RENTAL EQUIPMENT ON SITE
* Well point System
blat shut down last
night by Harbors.
Key blat off and
wires pulled -
Ground blat Yes ☐ No ☐
Will take me some
time to get back down.

Are we delaying other Contractors?
If Yes, with whom have you discussed?

Is Anyone or Anything Delaying Us? Yes ☒ No ☐
Weather, Well point System vandalized.

If Yes, with whom have you discussed?
ENR, Office, County

Any Accidents, damage to property or thefts? Yes ☐ No ☐

If yes, was office called today? Yes ☐ No ☐
Were forms completely filled out & sent to office? Yes ☐ No ☐

Progress & Comments (Discuss Delays, Accidents, etc... in detail) If yes is checked above - explain.
Working on Relocation of 30" valve Tee, Steve.
Gil - Overhead Rugh electrol
Moz. Paved Side Walks
Spec - Pressure Clean Walls - OAKS Grading

FILL OUT DAILY. SEND TO OFFICE DAILY. By [Signature]
Foreman Print Name & Sign
WHITE - OFFICE FILE . YELLOW - PM / SR PM . PINK - FOREMAN

DAILY LOG

JOB NO. 4252		PROJECT NAME: Northern Reg. Pump			
Day of Week Thurs.	No.	No.	Date 10-11-07	No.	No.
PIPEFITTERS 4		TEMP. CONTROL		PLASTERS	
PLUMBERS		SPRINKLER		BRICKLAYERS	
SHEET METAL MEN		LABORERS		CARPENTERS 2	GATE CO. 2
INSULATORS		PAINTERS 1		ELECTRICIANS 2	Homer. 1
WEATHER Fair <input checked="" type="checkbox"/>		Temperature:		VISITORS	Steve. 1
Cloudy <input type="checkbox"/>		Comments:		HOURS WORKED:	
Rain <input type="checkbox"/>				7 A.M. until	4:00 P.M.
Snow <input type="checkbox"/>					

EQUIPMENT RECEIVED (Attach Delivery Tickets. Note Damage or Shortages): * Well point pump was turned off again.

RENTAL EQUIPMENT ON SITE
- Loader, trackhoe, Backhoe
- MOT. well point system
- 2x2 Lull GI man lift
We had some one put in a gate around pump to secure.

Are we delaying other Contractors? Yes ☐ No ☐

If Yes, with whom have you discussed?

Is Anyone or Anything Delaying Us? Worker, 1/2 30" Fr. block out of scope and schedule. Yes ☒ No ☐

If Yes, with whom have you discussed?

Any Accidents, damage to property or thefts? Yes ☐ No ☒

If yes, was office called today? Yes ☐ No ☒

Were forms completely filled out & sent to office? Yes ☐ No ☐

Progress & Comments (Discuss Delays, Accidents, etc... in detail) If yes is checked above - explain.
We worked relocate 30" Fr. Tee & Line -
- High Rent work in Reg. Station
- Clean up all Forms.
Spec. Block filler Electrical

FILL OUT DAILY. SEND TO OFFICE DAILY. By [Signature] Foreman Print Name & Sign

WHITE - OFFICE FILE . YELLOW - PM / SR PM . PINK - FOREMAN

DAILY LOG

JOB NO. 4252		PROJECT NAME: Northern Reg. Pump Station RPS			
Day of Week Fri	No.	No.	Date 10/12/07	No.	No.
PIPEFITTERS	4	TEMP. CONTROL		PLASTERS	OTHERS Bruce 7/8
PLUMBERS		SPRINKLER		BRICKLAYERS	
SHEET METAL MEN		LABORERS		CARPENTERS	2 Steve (Matt)
INSULATORS		PAINTERS	1	ELECTRICIANS	2 Homer B
WEATHER Fair <input checked="" type="checkbox"/>		Temperature:		VISITORS	County Workers 2
Cloudy <input type="checkbox"/>		Comments:		HOURS WORKED: 7 A.M. until 3:30 P.M.	
Rain <input type="checkbox"/>					
Snow <input type="checkbox"/>					

EQUIPMENT RECEIVED (Attach Delivery Tickets. Note Damage or Shortages): * Isolating C/O of 30" Tee Relocation and Valve.

RENTAL EQUIPMENT ON SITE
 Buckle, Ladders, Buckle, Sawing, Hoot, Rope
 Assembly - added Steve
 Cut plastic 30 c-9.5
 going to Re Assemble.
 Should Be in Back
 to where we started
 from Week ago. Yes ☐ No ☐

Are we delaying other Contractors?
 If Yes, with whom have you discussed?

Is Anyone or Anything Delaying Us? C/O block 40th st intersection
 30" FM weather, Deliberate (public Tamping)
 Yes ☒ No ☐

If Yes, with whom have you discussed?
 Any Accidents, damage to property or thefts? Yes ☐ No ☐

If yes, was office called today? Yes ☐ No ☐
 Were forms completely filled out & sent to office? Yes ☐ No ☐

Progress & Comments (Discuss Delays, Accidents, etc... in detail) If yes is checked above - explain.
 1/2 of 30" FM 40th st Road
 clearing Block and par.
 1 - Fough Electrical - Pump station
 1 - Block Piller Pump station

FILL OUT DAILY. SEND TO OFFICE DAILY.
 By [Signature]
 Foreman Print Name & Sign
 WHITE - OFFICE FILE . YELLOW - PM / SR PM . PINK - FOREMAN

DAILY LOG

JOB NO. 4252		PROJECT NAME: Northern Reg. Pump Ryd pln			
Day of Week	mun	No.		Date	10-15-07
PIPEFITTERS	3	TEMP. CONTROL		PLASTERS	
PLUMBERS		SPRINKLER	3	BRICKLAYERS	
SHEET METAL MEN		LABORERS		CARPENTERS	C. Jackland 5/11/07 1
INSULATORS		PAINTERS		ELECTRICIANS	2
WEATHER	Fair <input type="checkbox"/>	Temperature:		VISITORS	
	Cloudy <input checked="" type="checkbox"/>	Comments:		HOURS WORKED:	7 A.M. until 4:00 P.M.
	Rain <input type="checkbox"/>				
	Snow <input type="checkbox"/>				

EQUIPMENT RECEIVED (Attach Delivery Tickets. Note Damage or Shortages):

* Worked on Backfilling Hole of 30" PM Place Valve open to place on line all looks Good. Wellpoint System Went Down. Sunday Night BATTERY?

RENTAL EQUIPMENT ON SITE

1/2 Loader, trackhoe, Backhoe, Wellpoint System

Are we delaying other Contractors?

Yes ☐ No ☒

If Yes, with whom have you discussed?

Is Anyone or Anything Delaying Us?

weather, 40% Set Backs to schedule

If Yes, with whom have you discussed?

Office / O.G. / Contr.

Any Accidents, damage to property or thefts?

Yes ☐ No ☐

If yes, was office called today?

Yes ☐ No ☐

Were forms completely filled out & sent to office?

Yes ☐ No ☐

Progress & Comments (Discuss Delays, Accidents, etc... in detail) If yes is checked above - explain.

1/2 Worked Backfilling / Cleanup of 40 30" PM Trench of 40' Mitten - Cleanup to Demobilize C/L - Rough Backhoe PM. Casing R.S.O.S. and Plan Casing. C/L - Rough Hangers on Pump Station

FILL OUT DAILY. SEND TO OFFICE DAILY.

By  Foreman Print Name & Sign

September ,26 2007

Ms. Rene Mathews, PE
Mathews Consulting, Inc.
1475 Centrepark Blvd, Suite 250
West Palm Beach, FL 33401

Re: Remove & reinstall
exist.fence & street traffic
signs

Subj: Proposal # 007
JJK # 010

Dear MS. Mathews

We herewith submit our proposal for the performance of the subject work. Our direct costs and allowable mark-ups for this work is \$6,861.85 and is detailed on the enclosed breakdown sheet.

Please be advised that this price coverage is good for a period of (7) days.

If this proposal meets with your approval, please issue a Change Order to reflect the additional cost and FIFTEEN(15) days time extension depicted above.

Respectfully,

JOHN J. KIRLIN, INC. FLORIDA DIVISION

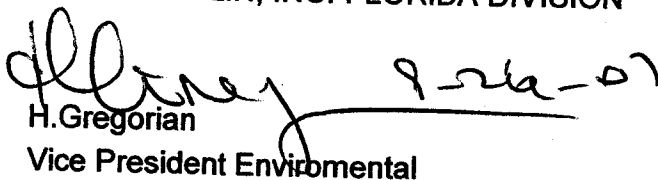
H. Gregorian
Vice President Environmental

Re: RFP 5

cc.Mr.Bruce Wundrack, PE
Bobby Major

C.O 4. Item 1.2

**PROPOSAL
SPREAD SHEET**

Northern Region Pumping Facility
John J. Kirlin, Inc. Florida Division
Job # 4252

12/09/99
Remove & reinstall
RE: exist.fence & street
JJK # 010
Proposal # 007

DESCRIPTION	HOURS	UNIT PRICE	TOTAL COST	TOTAL
Materials				
Prime Purchase Orders			\$0	
			\$350	
6.5% Tax			\$46.00	
SUB-TOTAL			\$396.00	\$396.00
SUBCONTRACTOR'S				
Cost Reduction			\$0	
J. V. Administrative Cost			\$0	
G.C. Work			\$3,865	
SUB-TOTAL			3,865.17	3,865.17
EQUIPMENT RENTAL				
(See Attached Worksheet)			\$600	
Sales Tax		6.00%	\$36	
SUB-TOTAL			\$636.00	\$636.00
LABOR				
Plumber Labor	3 MD	\$317.00	951	
SUB-TOTAL			\$951	
Overhead Burden		38.00%	\$361	
TOTAL LABOR			\$1,312	\$1,312
JOB COSTS				
PERMIT FEE SCHEDULE	0%		\$0	
GENERAL CONDITIONS	0%		\$0	
SUB-TOTAL			0.00	0.00
TOTAL COST				5,813.55
JJK O.H.	10.00%			517.76
SUBTOTAL				6,331.31
PROFIT	5.00%			317.00
SUBTOTAL				6,727.31
BOND	2.00%			134.55
TOTAL				\$6,861.85

(A)

MATERIAL

QT	U/T	SIZE	DESCRIPTION	UNIT PRICE	TOTAL PRICE
1	LS		Misc fence materials	\$250.00	\$250.00
1	LS		Consumables	\$100.00	\$100.00
					\$0.00
					\$0.00
					\$0.00

6.5% SALES Tax

Grand Total Material "A"

\$350.00

46.00

\$396.00

(B)

LABOR

QT	U/T	SIZE	DESCRIPTION	UNIT PRICE	TOTAL PRICE
1	MD		REMOVE THE FENCE MECH. CREW	317.00	317.00
2	MD		REINSTALL THE FENCE MECH. CREW	317.00	634.00
			ADD 38% UNION FEES		361.00

Grand Total MATERIAL "B"

678.00

(C)

EQUIPMENT

QT	U/T	SIZE	DESCRIPTION	UNIT PRICE	TOTAL PRICE
1	DAY		LOADER	600.00	600.00
			Tax		36.00

Grand Total MATERIAL "C"

636.00

(D)

SUBCONTRACTORS

QT	U/T	SIZE	DESCRIPTION	UNIT PRICE	TOTAL PRICE
3	Wks		Traffic signs by HT Highway Tech		3,865.17
					-

Grand Total SUBCONTRACTORS "D"

3,865.17

SUMMARY

Grand Total MATERIAL "A"	\$396.00
Grand Total Labor "B"	678.00
Grand Total EQUIPMENT "C"	636.00
Grand Total SUBCONTRACTOR "D"	3,865.17
Grand total not including OH/Profit/CELL	\$5,575.17

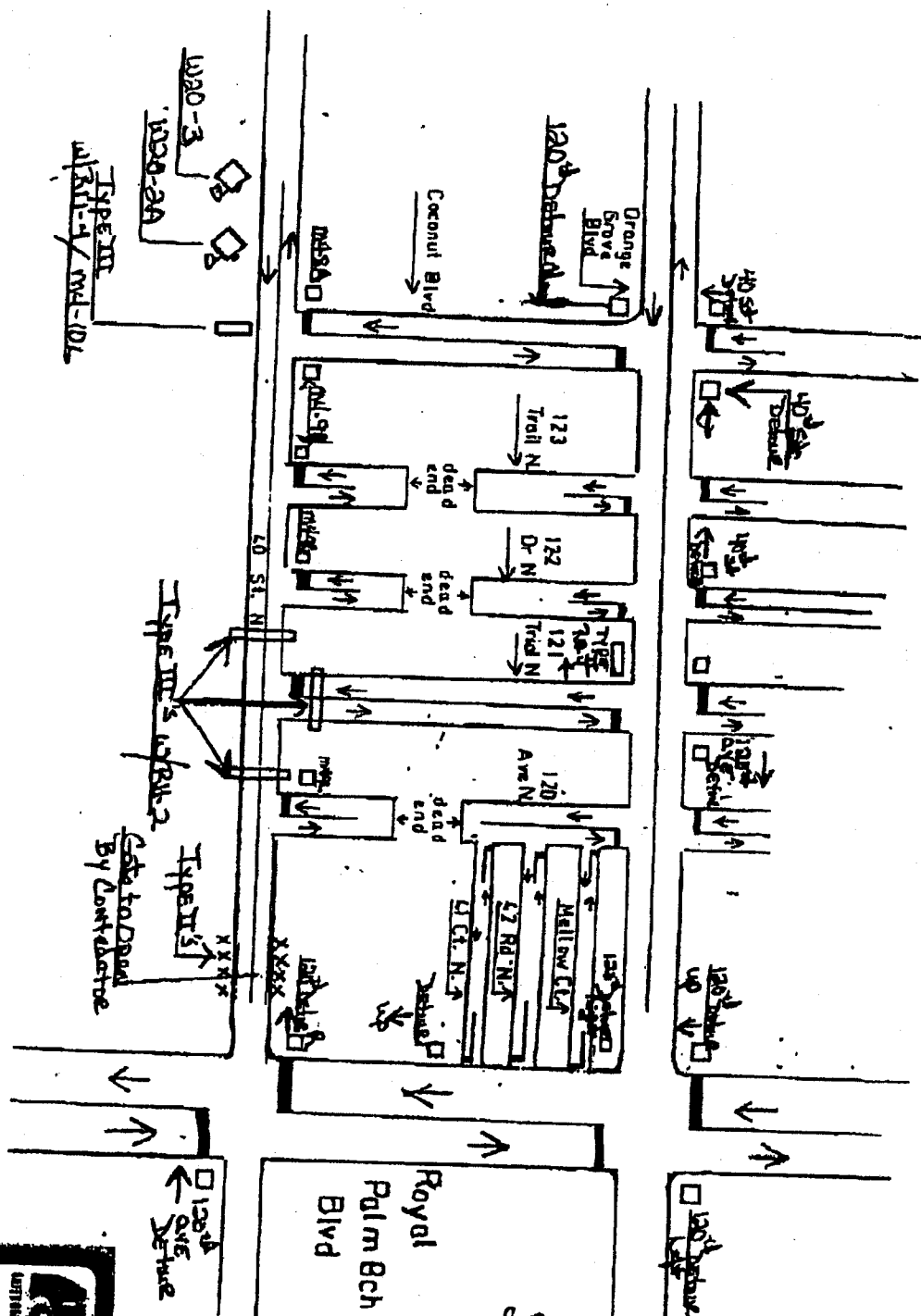

Contractor:
John J. Kirilin
Duration 2 yrs

9-24-07

5

CC: TO CHARLEY
FIS 4252

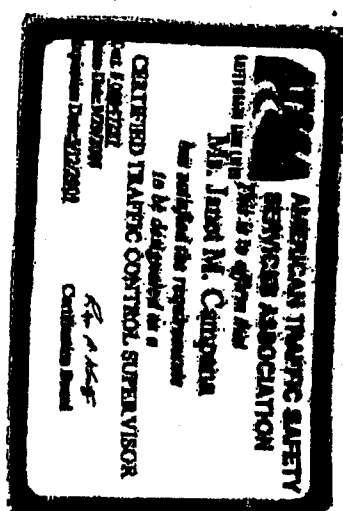

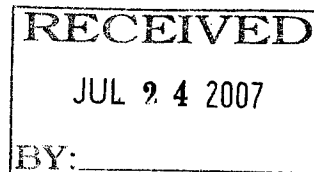

July ,20 2007

Mr. Bruce Wundrack, PE
Mathews Consulting, Inc.
1475 Centrepark Blvd, Suite 250
West Palm Beach, FL 33401

Re: Furnish & install 30GV/Sleeve
Subj: Proposal # 005 ←
JJK # 008

Dear Mr. Wundrack

We herewith submit our proposal for the performance of the subject work. Our direct costs and allowable mark-ups for this work is \$45,572.29 and is detailed on the enclosed breakdown sheet.

Please be advised that this price coverage is good for a period of (30) days.
Valve Delivery is estimated 3-4 Wks.

If this proposal meets with your approval, please issue a Change Order to reflect the additional cost and Four(4) day time extension depicted above. This cost is on bases of our crew to be able to drain the flow in the existing pipe line within 30 min. after the pipe line flow is shut down.

Respectfully,

JOHN J. KIRLIN, INC. FLORIDA DIVISION

 7-20-07
H. Gregorian
Vice President Enviromental

cc: Bobby Major

1342 / RFP 05

C.O. 4. Item 1.3

**PROPOSAL
SPREAD SHEET**

Northen Region Pumping Facility
John J. Kirlin, Inc. Florida Division
Job # 4252

12/09/99
Furnish & Install
RE: 30GV/Sleeve
JJK # 008
Proposal # 004

DESCRIPTION	HOURS	UNIT PRICE	TOTAL COST	TOTAL
Materials			\$0	
Prime Purchase Orders			\$30,362	
6.5% Tax			\$1,846.72	
SUB-TOTAL			\$32,208.72	\$32,208.72
SUBCONTRACTOR'S				
Cost Reduction			\$0	
J. V. Administrative Cost			\$0	
G.C. Work			\$3,500	
SUB-TOTAL			3,500.00	3,500.00
EQUIPMENT RENTAL				
(See Attached Worksheet)			\$3,120	
Sales Tax		6.00%	\$187	
SUB-TOTAL			\$3,307.00	\$3,307.00
LABOR				
Plumber Labor	11 MD	\$317.00	3500	
SUB-TOTAL			\$3,500	
Overhead Burden		38.00%	\$1,330	
TOTAL LABOR			\$4,830	\$4,830
JOB COSTS				
PERMIT FEE SCHEDULE	0%		\$0	
GENERAL CONDITIONS	0%		\$0	
SUB-TOTAL			0.00	0.00
TOTAL COST				11,637.00
JJK O.H.	10.00%			833.00
SUBTOTAL				12,470.00
PROFIT	5.00%			624.00
SUBTOTAL				44,678.72
BOND	2.00%			893.57
TOTAL				\$45,572.29

(A)

MATERIAL

QT	U/T	SIZE	DESCRIPTION	UNIT PRICE	TOTAL PRICE
1	Ea		MJ RW DI OL Gate Valve L/A W/BG	\$24,207.00	\$24,207.00
1	EA		30"x24" MJ Solid Sleeve	\$2,899.00	\$2,899.00
4	EA		Megalug Acc Set	\$734.00	\$2,936.00
1	EA		2PC SCRW VAV BX W/WTR Lid	\$70.00	\$70.00
1	LS		Conssumables	\$250.00	\$250.00

\$30,362.00

6.5% SALES Tax

1,846.72

Grand Total Material "A"

\$32,208.72

(B)

LABOR

QT	U/T	SIZE	DESCRIPTION	UNIT PRICE	TOTAL PRICE
8	MD		MECHANICAL CREW	317.00	2,536.00
			ADD 38% UNION FEES		964.00

Grand Total MATERIAL "B"

3,500.00

(C)

EQUIPMENT

QT	U/T	SIZE	DESCRIPTION	UNIT PRICE	TOTAL PRICE
32	Hrs		480 Track hoe	75.00	2,400.00
16	Hrs		Combination	45.00	720.00

Grand Total MATERIAL "C"

3,120.00

(D)

SUBCONTRACTORS

QT	U/T	SIZE	DESCRIPTION	UNIT PRICE	TOTAL PRICE
1	Set		Well point Sys.	3,500.00	3,500.00
					-

Grand Total SUBCONTRACTORS "D"

3,500.00

SUMMARY

Grand Total MATERIAL "A"	\$32,208.72
Grand Total Labor "B"	3,500.00
Grand Total EQUIPMENT "C"	3,120.00
Grand Total SUBCONTRACTOR "D"	3,500.00
Grand total not including OH/Profit/CELL	\$42,328.72

3

MATHEWS
CONSULTING INC.
Civil and Environmental Engineers

M E M O R A N D U M

TO: Homer Gregorian, John J. Kirlin
FROM: Bruce M. Wundrack, PE
DATE: August 9, 2007
SUBJECT: Request for Proposal #6
FPL Routing

Provide a proposal to provide all labor, material and equipment necessary to provide the FPL routing as shown on the attached drawings and correspondence from EDA. The change involves the deletion of a splice box (dwg E2) and the addition of termination cabinets.

c: Bruce Wundrack, MC
Joe Tanecredi, PBCWUD
EDA- L. Reyes
File

C.O.4. Item 2

Rene Mathews

From: Lil [lreyes@goeda.com]
Sent: Friday, August 03, 2007 11:30 AM
To: Rene Mathews
Subject: RE: NRPS - FPL Letter

It should be a wash. Kirlin would delete the labor associated with the splice box, which would require heavy equipment to open the hole and lift the box and add labor to install the additional conduits for the 2nd termination box. The conduit and termination box is provided by FPL.

-----Original Message-----

From: Rene Mathews [mailto:RMathews@mathewsconsultinginc.com]
Sent: Friday, August 03, 2007 11:16 AM
To: Lillian M. Reyes, P.E.
Subject: NRPS - FPL Letter

Lillian:

I am in receipt of your letter dated 7-31-07 regarding FPL Coordination. Do any of these items (sp. deleting the splice box or addition of termination cabinets) have any impact on JJ Kirlin (e.g. cost increase or decrease?).

Thank you.

Rene L. Mathews, P.E., President
Mathews Consulting, Inc.
1475 Centrepark Blvd., Suite 250
West Palm Beach, Florida 33401
561-478-7961
561-478-7964 Fax
www.mathewsconsultinginc.com

8/3/2007



Electrical Design Associates

July 31, 2007

Ms. Rene L. Mathews, P.E.
Mathews Consulting, Inc.
1475 Centrepark Boulevard, Suite 250
West Palm Beach, FL 33401

Re: North Region Pumping Facility
Palm Beach County, Florida

Dear Ms. Mathews:

This confirms our meeting with Mr. Armando Noble from FPL on Tuesday, July 31, 2007. The following summarizes our discussions regarding the FPL design for incoming power for the above referenced facility.

1. FPL will revise their design drawing # D11R30 to reflect the routing shown on the contract documents.
2. FPL has advised us that the Splice Box shown on drawing E-2 is not required and should be deleted.
3. Based on the quantity of conduits extending from the switchgear FPL has requested that two (2) termination cabinets (secondary cabinets) be installed as shown on the attached drawings.
4. EDA to issue revised drawings reflecting the final FPL coordination, see attached.
5. FPL to finalize any costs associated with the incoming service and forward under separate cover.

Also enclosed please find the FPL standards for the pad mounted transformer and the termination (secondary) cabinets for the contractor's use. We are requesting that this information be forwarded to the Contractor for his use. Should you require additional information please call.

Very truly yours,



Lillian M. Reyes, P.E

Enclosures

cc: Armando Noble, FPL w/ enclosures

RM080107.ltr.doc

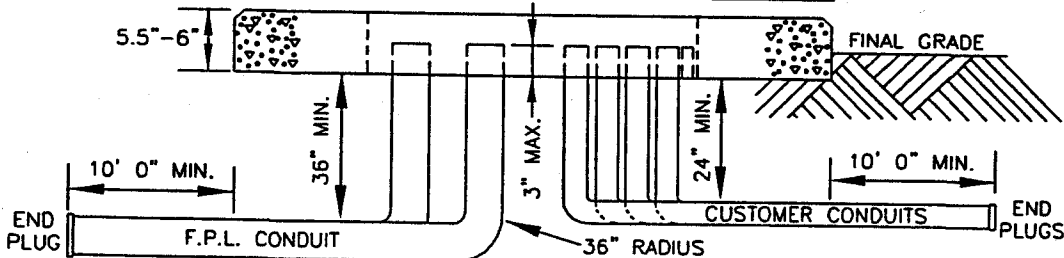
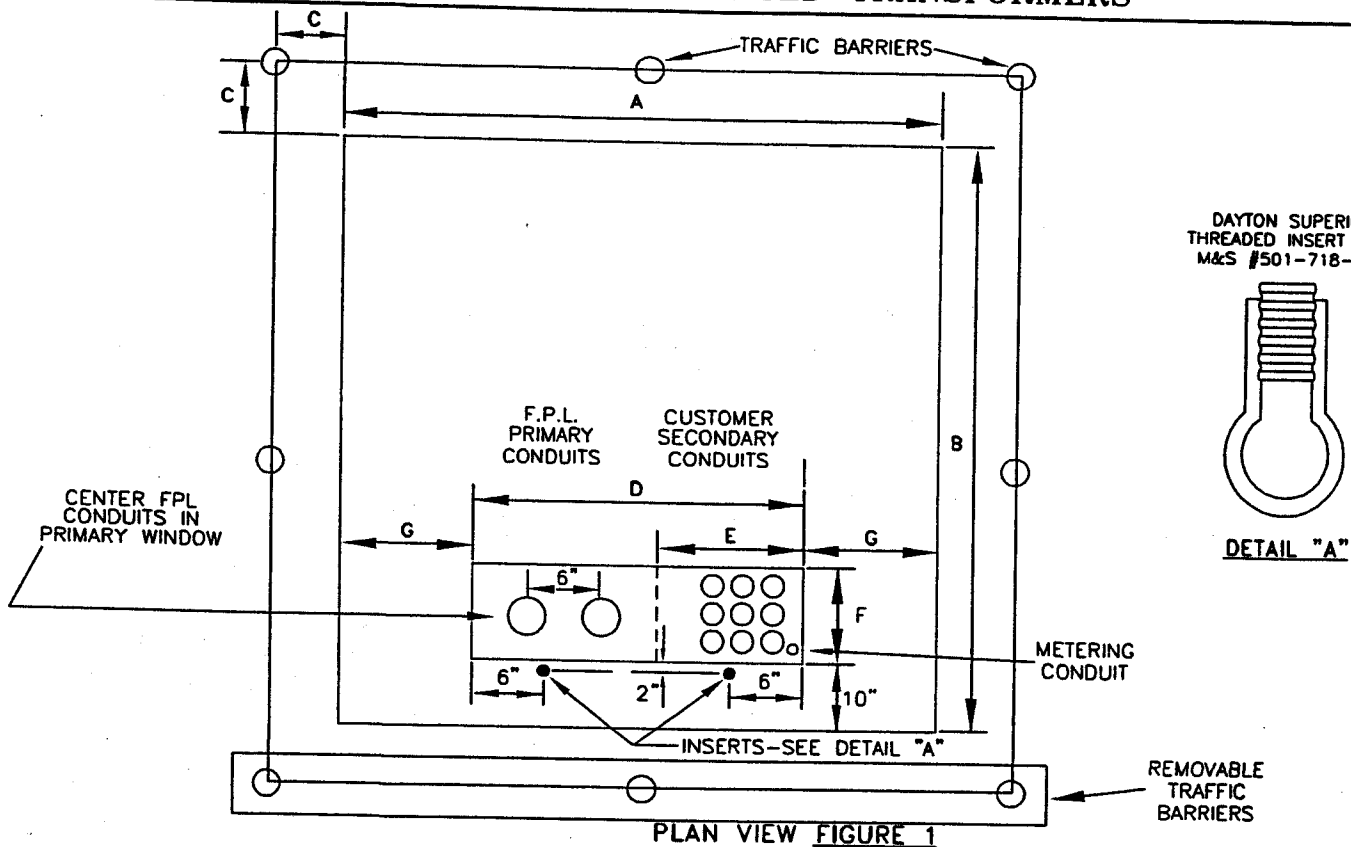
4733 West Atlantic Avenue, Suite 12-C • Delray Beach, Florida 33445
Telephone 561.819.5556 • Fax 561.819.5557 • www.goeda.com • M/WBE Certified



PROFILE FIGURE 2

PAD M&S NUMBER	TRANSFORMER KVA	SECONDARY VOLTAGE	MAX. NUMBER OF CONDUCTORS & SIZE	MAX. NUMBER OF CONDUITS & SIZES	A	B	C	D	E	F	G
162-750-277	750	277/480 V	8 SETS 750KCMIL AL 750KCMIL CU*	8 - 5" MAX.	78	78	18	60	25	16	9
162-750-120	750	120/208 V	12 SETS 750KCMIL AL 750KCMIL CU*	12 - 5" MAX.	78	78	18	60	25	21	9
162-100-000	1000	120/208 V 277/480 V	12 SETS 750KCMIL AL 750KCMIL CU*	12 - 5" MAX.	88	88	18	60	25	21	14
162-150-200	1500-2000	277/480 V	12 SETS 600-750KCMIL* 14 SETS 500KCMIL OR LESS	12 - 5" MAX 14 - 5" MAX	94	94	18	64	26	21	15
162-250-025	2500	277/480 V	12 SETS 600-750KCMIL* 16 SETS 500KCMIL OR LESS	12 - 5" MAX 16 - 5" MAX	106	106	18	66	28	26	20

NOTES:

- FOR CONSTRUCTION DETAILS AND INSTALLATION GUIDELINES.
- (*) CABLES LARGER THAN 500 CU WILL REQUIRE MULTITAP CONNECTOR 103-805-059.
- FOR ANY NEW INSTALLATION WHICH HAS MORE THAN 8 SETS OF 750 KCMIL CU OR MORE THAN 12 SETS OF A SMALLER SIZE CONDUCTOR, IT IS RECOMMENDED TO USE THE LARGE THREE-PHASE SECONDARY CABINET, M&S# 161-401-003, AS SHOWN IN DCS 1-75.0.0.



OH & UG DISTRIBUTION SYSTEM STANDARDS

3	5/18/06	ADDED NEW M&S NUMBERS FOR LARGER PADS AND UPDATED NOTES	RJO	ELS	JJM
2	04/10/01	UPDATE CHART AND NOTES	RAP	JES	JJM
1	10-9-96	GENERAL REVISION	MV	BILL	JJM
0	8-9-96	REVISED TABLE AND PAD DIMENSIONS	MV	RAS	JJM
NO.	DATE	REVISION	ORIG.	DRAWN	APPR.

ORIGINATOR: MV

DRAWN BY: BILL

DATE: 10-9-96

APPROVED: J.J. MCEVOY

NO SCALE

SUPERVISOR, OH/UG PRODUCT
SUPPORT SERVICES

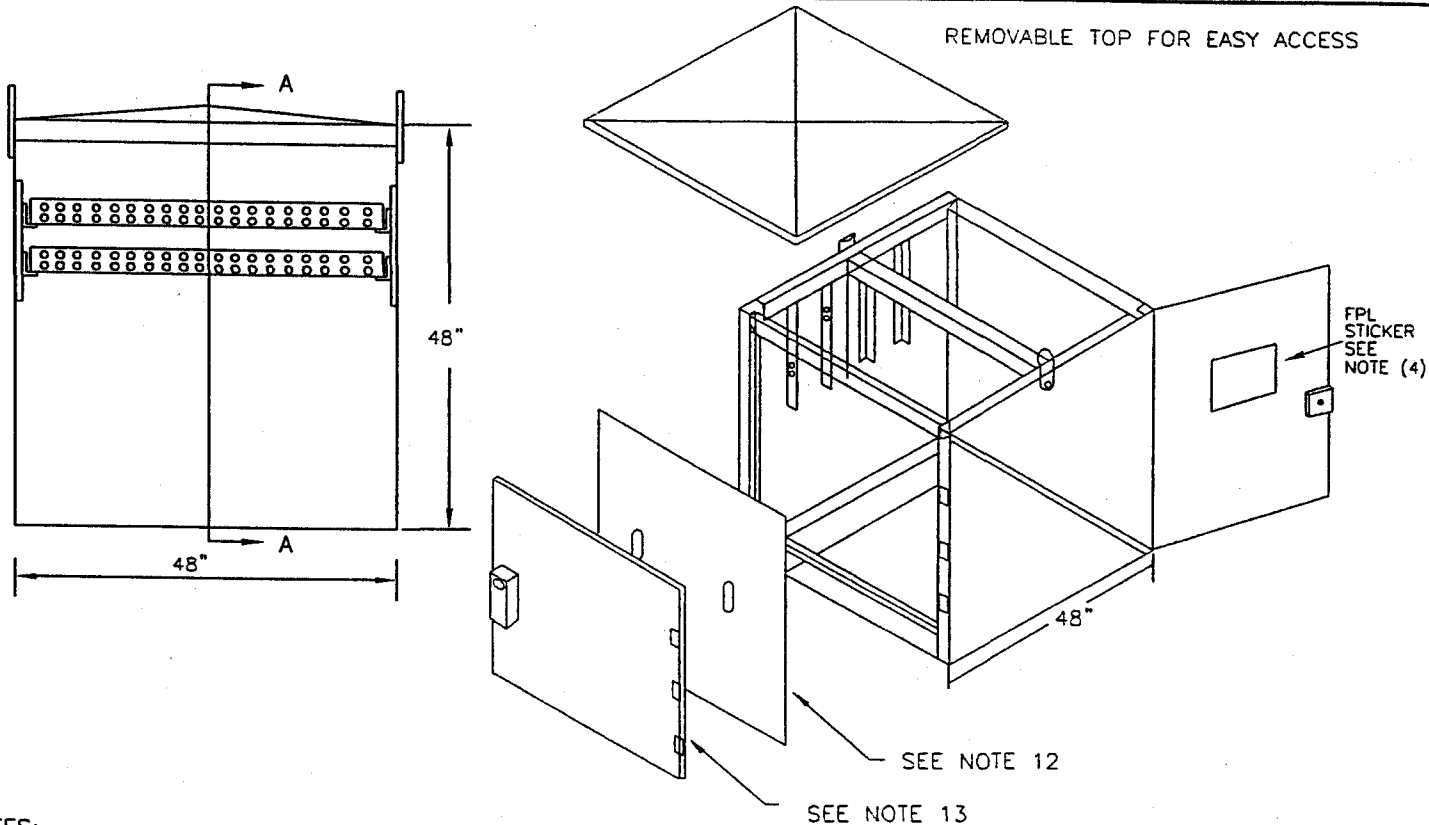

NOTES:

1. INSTALL GROUNDING SYSTEM. BOND NEUTRAL AND CABINET WITH #4C TO DRIVEN GROUND ROD.
2. WIRE BRUSH THE CONDUCTOR AND INSTALL INHIBITOR BEFORE INSTALLING IT INTO THE MULTITAP CONNECTOR BUS.
3. TORQUE SET SCREWS ON MULTITAP CONNECTOR BUS TO 40 FT-LBS.
4. INSTALL 2 FPL DECALS, ONE ON EACH DOOR, "ELECTRIC EQUIPMENT-KEEP OUT" (548-56010-4)
5. INSTALL 2 FPL LOCKS, ONE ON EACH DOOR.
6. INSTALL CABINET AS CLOSE TO TRANSFORMER AS POSSIBLE, WITH 30 FEET BEING THE MAXIMUM SEPARATION DISTANCE.
7. CONDUCTOR RANGE: #2-750 KCMIL
8. 22 CONDUCTORS PER PHASE MAXIMUM.
9. AMP RATING FOR MULTI-TAP BUS BARS: 4235 AMPS. FPL SECONDARY CABLES CONNECT IN THE MIDDLE OF EACH BUS BAR. DO NOT LEAVE ANY UNUSED PORTS BETWEEN THE FPL SECONDARY CABLE AND THE CUSTOMER'S SERVICE CABLE.
10. SEE UX-125 FOR PAD SPECIFICATIONS (PAD M & S #162-260-004) WINDOW OPENING IS 41.75" X 41.75".
11. FIBERGLASS BRACKETS CAN BE ADJUSTED UP OR DOWN IN INCREMENTS OF 1.5" FROM 24" TO 46" ABOVE BASE.
12. REMOVABLE LEXAN BARRIER.
13. LOOSE JOINT PIN HINGES ALLOW DOORS TO BE REMOVED IN OPEN POSITION. DOOR STAYS HOLD DOORS IN 90°, 110°, OR 140° OPEN POSITION.

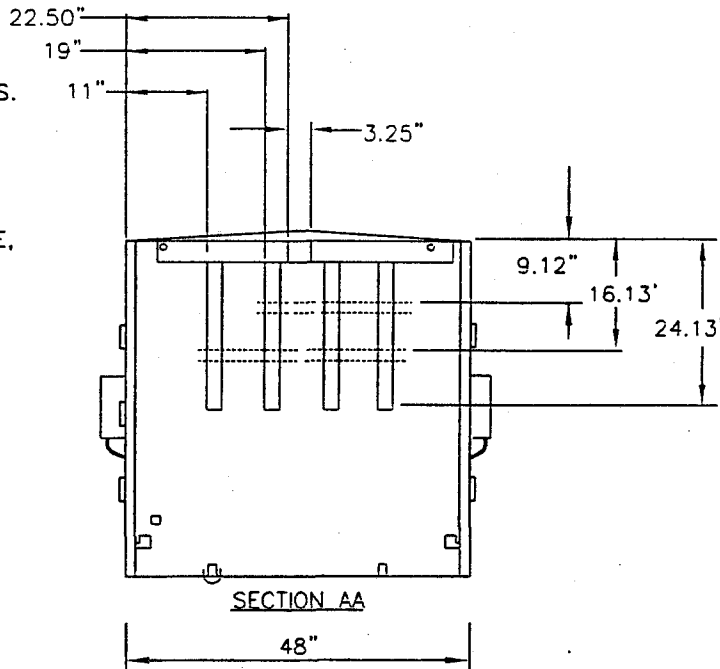

 **F P L**

OH & UG DISTRIBUTION SYSTEM STANDARDS

NO.	DATE	REVISION	ORIG.	DRAWN	APPR.
2	12/7/06	UPDATE DRAWING (NOTES AND TEXT)	GAP	ELS	JJM
1	7/21/01	UPDATE DRAWING (NOTES AND TEXT)	RAP	JES	JJM

ORIGINATOR: RAP

DATE: 9/27/99

DRAWN BY: J.SHOUP

APPROVED: J.J. MCEVOY

SUPERVISOR, OH/UG PRODUCT SUPPORT SERVICES

NO SCALE

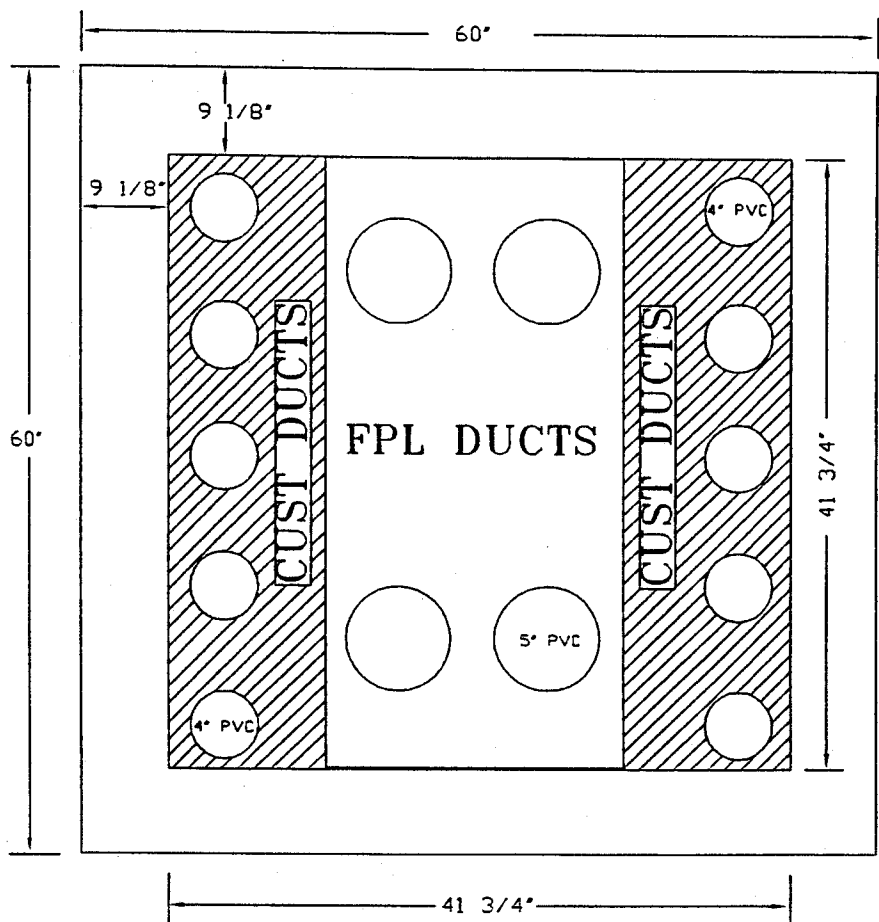

NOTES:

- 1. REFERENCE I-75.0.0 OF THE DCS.
- 2. PAD M & S # 162-26000-4.
- 3. ALL CONDUITS TO EXTEND 3' MAX ABOVE GROUND LEVEL.
- 4. THE NUMBER AND SIZE OF CONDUITS SHOWN IS FOR REFERENCE ONLY.
- 5. MAINTAIN 6' MIN. CLEARANCE FROM FRONT AND REAR, AND 3' MIN. CLEARANCE FROM SIDES OF CABINET.



OH & UG DISTRIBUTION SYSTEM STANDARDS

						ORIGINATOR: RJO	DRAWN BY: J. SHOUP	
1	10/5/06	UPDATE DIMENSIONS	GAP	ELS	JRD	DATE: 11/20/02	APPROVED: J.J. MCEVOY	NO SCALE
NO.	DATE	REVISION	ORIG.	DRAWN	APPR.	SUPERVISOR, OH/UG PRODUCT SUPPORT SERVICES		

Active Projects\Mathews Consulting\North Region Pump Station\8_ Construction Revision No. 1\dwgs\E-02 SITE_80.dwg, 22 X 34, 8/1/2007 11:07:28 AM, akatz

UNDERGROUND UTILITY NOTES:

- 1 FPL TO FURNISH AND INSTALL OVERHEAD EXTENSION OF 3# LINE ORIGINATING AT 40TH STREET NORTH AND EXTENDING INTO THE FACILITY.
- 2 FPL TO FURNISH AND INSTALL THE PRIMARY METER, PAD MOUNTED TRANSFORMER, TERMINAL CABINET, RISERS, AND WIRE ORIGINATING AT 40TH STREET NORTH.
- 3 FPL TO FURNISH ALL PRIMARY CONDUIT, CONTRACTOR TO INSTALL ALL FPL FURNISHED CONDUIT.
- 4 CONTRACTOR TO PROVIDE CONCRETE PADS FOR FPL EQUIPMENT PER FPL STANDARDS.
- 5 MINIMUM BURIAL DEPTH OF ALL PRIMARY SERVICE CONDUITS SHALL BE 42" BELOW FINISHED GRADE.
- 6 THE BOTTOM OF ALL TRENCHES SHALL BE FIRM AND PROPERLY GRADED THEN COVERED WITH 1" OF SAND.
- 7 ALL CONDUIT SHALL BE KEPT ALIGNED AND AT A UNIFORM GRADE.
- 8 CONTRACTOR TO USE CLEAN BACKFILL. THE BACKFILL SHALL BE FREE FROM LARGE ROCKS, PIECES OF PAVING OR CONCRETE.
- 9 THE BACKFILLING OPERATION SHALL CONSIST OF A SERIES OF LAYERS OF SOIL FIRMLY PACKED IN BEFORE THE NEXT LAYER OF SOIL IS APPLIED.
- 10 ALL PRIMARY CABLES AND FPL OWNED EQUIPMENT SHALL BE INSTALLED BY FPL.
- 11 ALL TERMINATIONS WITHIN FPL EQUIPMENT SHALL BE COMPLETED BY FPL WITH THE EXCEPTION OF TRANSFORMER SECONDARY.
- 12 SEE PLAN VIEW DRAWINGS FOR LOCATION OF ALL ELECTRICAL EQUIPMENT.
- 13 CONTRACTOR TO COORDINATE INSTALLATION OF ALL FPL PRIMARY, SECONDARY AND ASSOCIATED EQUIPMENT AS LISTED ABOVE. CONTRACTOR SHALL PAY ALL ASSOCIATED FEES.
- 14 BELLSOUTH TO FURNISH AND INSTALL OVERHEAD SERVICE ORIGINATING AT 40TH STREET N.
- 15 CONTRACTOR TO COORDINATE INSTALLATION OF BELLSOUTH SERVICE. CONTRACTOR TO FURNISH AND INSTALL ALL BELLSOUTH CONDUIT AND ASSOCIATED PULLBOXES. BELLSOUTH TO FURNISH AND INSTALL ALL CABLING.
- 16 CONTRACTOR SHALL PAY ALL COSTS ASSOCIATED WITH FPL AND BELLSOUTH.

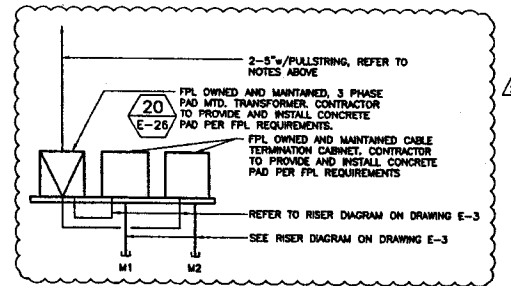

FPL RISER DIAGRAM

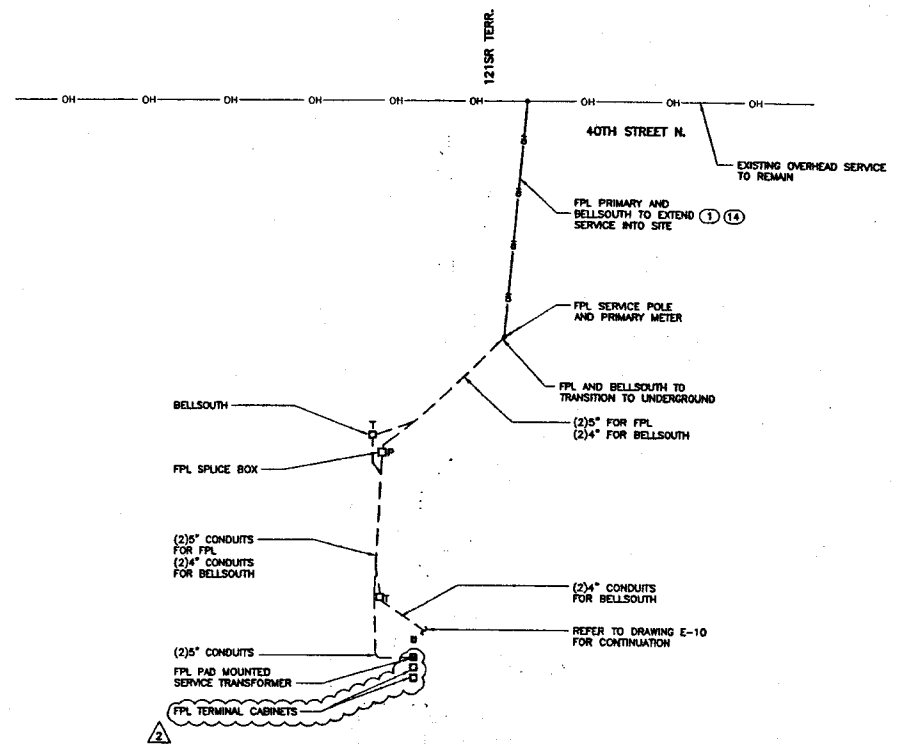

REF 6

ELECTRICAL SITE PLAN

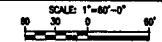

NO.	DATE	ISSUED FOR	APRVD BY	DESIGNED: JPM	<div> MATHEWS CONSULTING INC. Civil and Environmental Engineers 1475 CENTRE PARK BLVD., SUITE 250, WEST PALM BEACH, FL 33401 TEL (561) 478-7961 LICENSE No. E.A.-0007929</div>	VERIFY SCALE	ENGINEER NO.: 1342	PALM BEACH COUNTY WATER UTILITIES DEPARTMENT NORTH REGION PUMPING FACILITY	DATE: SEPTEMBER 2006	
	9/20/06	ADDENDUM NO. 1	LMR	DRAWN: JK			CLIENT WUD		SHEET: 59 of 108	
	8/01/07	CONSTRUCTION REVISION NO. 1	LMR	CHECKED: SEB		BAR IS ONE INCH ON ORIGINAL DRAWING. ADJUST SCALES AS NECESSARY.	PROJECT NO.: 06-050		DRAWING: E-2	
				APPROVED: LMR			CAD REF.: E-02 SITE_80			
ELECTRICAL SITE PLAN										

EDA
Electrical Design Associates
4720 N. WILLOW AVE., SUITE 100
DELLA BEACH, FLORIDA 33446
PHONE (561) 692-0888
FAX (561) 692-0887
G.D.A. No. 0079
LILLIAN M. REYES, P.E.
Florida P.E. No. 050780

CONFORMED DOCUMENTS

4:\Active Projects\Mathews Consulting\North Region Pump Station8_Construction Revision No. 1\dwgs\E-11 SITE.dwg, 22 X 34, 8/12/2007 11:07:56 AM, eliaz

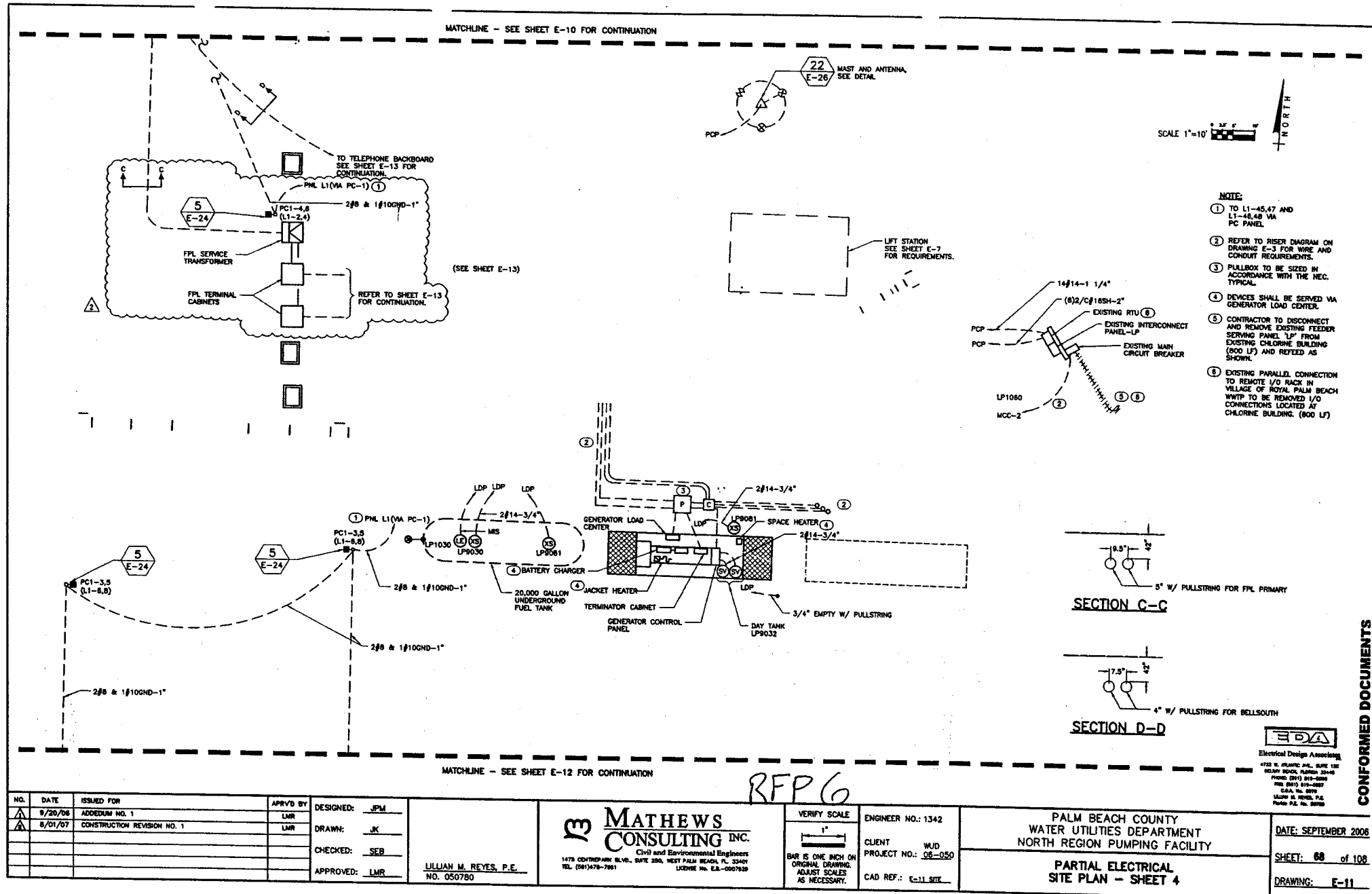

CONFORMED DOCUMENTS

August 23, 2007

RECEIVED

AUG 28 2007

Mathews Consulting, Inc.

Mr. Bruce Wundrack, P.E.
Mathews Consulting, Inc.
1475 Centrepark Boulevard, Suite 250
West Palm Beach, FL 33401

RE: 4252 - Northern Region Pumping Facility

Subject: **Request for Proposal #6 – FPL Routing**

Dear Mr. Wundrack:

Per your request dated 8/9/07, Proposal #6 will be performed with no additional cost or credit to the Owner.

If you have any questions, do not hesitate to call our office.

Very truly yours,

JOHN J. KIRLIN, LLC - Florida Division

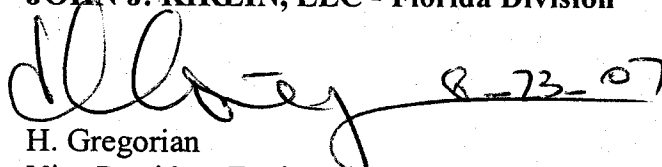
H. Gregorian
Vice President Environmental

HG/mct

Cc: Bob Major
4252.040

C.O. 4, Item 2
1342 / RFP.6

TO: Homer Gregorian, John J. Kirlin
FROM: Bruce M. Wundrack, PE
DATE: October 15, 2007
SUBJECT: Request for Proposal #8
Delete Antenna

Please provide a detailed quote to delete the installation of the telemetry antenna. Cap conduit already installed at both ends. Have the antenna delivered to WTP 2 on Pinehurst Road, south of Forest Hill Blvd. Include vendor and subcontractor quotes.

c: Bruce Wundrack, PE
Joe Tanacredi, PE, PBCWUD
Rene Mathews, PE
File

1342/ RFPs

Sent to Homer
by email 10/16

CO 4. Item 3

Bruce Wundrack

From: Bruce Wundrack
Sent: Tuesday, October 16, 2007 10:21 AM
To: Homer Gregorian (Hgregorian@jjkllc.com)
Cc: Bruce Wundrack; Joe Tanacredi (jtanacredi@pbcwater.com); 'Brian Shields'
Subject: NRPS- Antenna RFP

Homer,
Please provide quote to delete, as described.

Mathews Consulting, Inc.
Bruce M. Wundrack, PE
Construction Manager
561-478-7961 office
561-762-1039 cell
561-478-7964 fax

10/16/2007

October ,16 2007

Ms. Rene Mathews, PE
Mathews Consulting, Inc.
1475 Centrepark Blvd, Suite 250
West Palm Beach, FL 33401

Re:

Delete Tower installation
Subj: Proposal # 011
JJK # 014

Dear MS. Mathews

We herewith submit our proposal for not performing the subject work. Our sub-contract amount for this work is (\$26,000.00) as per enclosed JJK sub-contract to C.R.Dunn.

Please be advised that this price coverage is good for a period of (7) days.

If this proposal meets with your approval, please issue a Change Order to reflect the deductible cost and Zero (0) days time extension depicted above.

Respectfully,

JOHN J. KIRLIN, INC. FLORIDA DIVISION

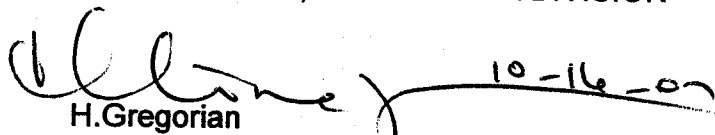
H. Gregorian
Vice President Enviromental

cc.Mr.Bruce Wundrack, PE
Bobby Major

C.O.# Item 3

FLORIDA DIVISION 3125 West Commercial Boulevard, Suite 200, Ft. Lauderdale, Florida 33309 954.739.8100 954.739.3971 fax www.jjkllc.com

Tampa • West Palm Beach • Miami • Ft. Myers

SUBCONTRACT AGREEMENT

X 3125 W. Commercial Blvd., Suite 200, Ft. Lauderdale, FL 33309
 (954) 739-8100 FAX (954) 739-3971
 3102 Cherry Palm Drive, suite 140, Tampa, FL 33619
 (813) 621-9209 FAX (813) 621-9317

SUBCONTRACT AGREEMENT MADE BETWEEN JOHN J. KIRLIN, INC. (JJK) and:
 (Include name, address, phone and fax #'s below; also include Subcontractor's remit to address if different)

C. R. DUNN, INC.

1202 POPE LANE

LAKE WORTH, FL 33460

ATTN CHUCK FITCH

Subcontract # 4252-28005

Date: 12/15/2006

Job # 4252

THE SUBCONTRACTOR PH 561-585-2155
 FAX 561-585-1233

Job: NORTHERN REGION PUMPING FACILITY
 12500 40th Street North, Royal Palm Beach, FL 33411

1. THE PROJECT.

Owner: PALM BEACH COUNTY WATER UTILITIES DEPARTMENT

General Contractor: JOHN J. KIRLIN, INC. FLORIDA DIVISION

2. THE WORK.

Subcontractor shall furnish anything necessary to complete in place the RADIO ANTENNA MAST PER ATTACHMENT "B"

work in strict accordance with the Contract Documents. If the subcontractor is union, he shall include all work claimed by his union in his subcontract price.

3. INDEMNITY AND INSURANCE.

Subcontractor agrees to defend, indemnify and hold harmless JJK, GC and/or Owner and their agents and employees, from and against any claim, cost, expense liability (including attorney's fees) attributable to bodily injury, sickness, disease or death, or damage, loss or destruction of property (including loss of use thereof), caused by, arising out of, resulting from or occurring in connection with the performance of the Work by Subcontractor, its subcontractors, or their agents or employees, whether or not caused in part by the active or passive negligence or other fault of a party indemnified hereunder; provided, however, Subcontractor's hereunder shall not arise if such injury, sickness, disease, death, damage or destruction is caused by the sole negligence of a party indemnified hereunder. Subcontractor's obligation hereunder shall not be limited by the provisions of any workman's compensation or similar act, or by the provisions, scope of limitations of any insurance requirements or coverage.

Should GC, Owner or any other person assert a claim or institute a suit, action, or proceeding against JJK involving the manner or sufficiency of the performance of Subcontractor's work, Subcontractor shall, upon request of JJK, promptly assume the defense of such claim, suit, action or proceeding, at Subcontractor's expense, and Subcontractor shall indemnify and hold harmless JJK and its agents and employees, from and against any liability, loss, damage, or expense arising out of or related to such claim, suit, action or proceeding.

Subcontractor agrees to reimburse JJK for all costs (including reasonable attorney's fees) incurred by JJK in enforcing or securing Subcontractor's performance of any of the provisions of this Subcontract including this paragraph.

Said indemnity shall be insured from an acceptable insurance carrier naming JJK and any other parties required by the Contract Documents as an additional for limits required by the Contract Documents, unless the limits set forth below are greater, in which case the limits set forth below shall be required:

Before Subcontractor does any work at, or delivers material to the project site, the Subcontractor shall provide Certificates of Insurance evidencing coverage in amounts not less than required by the Contract Documents or as follows whichever limits are greater:

WORKERS COMPENSATION & EMPLOYER'S LIABILITY

	LIMIT
Workers Compensation coverage for the state in which the project is located	
Each Accident	Statutory
Disease Policy Limit	\$500,000
Disease Each Person	\$500,000

COMMERCIAL GENERAL LIABILITY

A broad form Commercial General Liability policy written on an occurrence form that will respond on a primary and non-contributory basis for the following coverage: Premises Operation, Independent Contractors, Explosion, Collapse & Underground, Broad Form Contractual Liability, Personal Injury Liability (with employee and contractual exclusions deleted), and Products/Completed operations for a period of not less than three years after completion of the project.

	LIMIT
Each Occurrence	\$1,000,000
General Aggregate Per Project	\$2,000,000
Personal Injury Liability	\$1,000,000
Products/Completed Operations	\$2,000,000

COMMERCIAL AUTOMOBILE LIABILITY

Providing coverage for Owned, Hired, Rented and Non-Owned automobiles.	LIMIT
Bodily Injury & Property Damage - Combined Single Limit	\$1,000,000

UMBRELLA LIABILITY

Written in excess of the insurance coverages provided by the above policies, on an occurrence form, with terms & conditions at least as broad as the coverage provided in the above policies.

Each Occurrence
Aggregate Per Project

LIMIT
\$1,000,000
\$1,000,000

PROPERTY INSURANCE

Covering all materials, equipment, and the work itself, including property in transit or in temporary storage away from the project site, in a limit equal to the full value of the Subcontract.

All policies except Workers Compensation will be endorsed to include John J. Kirlin, Inc. as an Additional Insured for both Premises and Completed Operations. Certificates of Insurance shall reference the specific project and state "John J. Kirlin, Inc. (and any other parties required by the contract documents) are named as Additional Insured for both Premises and Completed Operations on General Liability and Umbrella Liability coverages."

such waiver on the Certificate of Insurance. At least 30 days written notice will be given to John J. Kirlin, Inc. prior to the cancellation, non-renewal or material modifications to any of these policies.

The Subcontractor shall submit insurance certificates to JJK before beginning work, but in no event later than 30 days after signing contract. Subcontractor acknowledges and agrees that One Hundred Dollars (\$100) of the Subcontract Price represents specific consideration paid to the Subcontractor for all indemnifications from Subcontractor hereunder.

4. BONDS.

The Subcontractor shall or shall not (circle one) furnish performance or payment bonds each with a penal sum equal to the Subcontract Price in satisfactory form and substance from a satisfactory Surety (which at a minimum, must be an approved Surety for bond limits described in U.S. Treasury Circular 570), which bonds shall carry the Surety's consent to waive notice or approval of changes in scope price and time of performance and any other terms necessary to conform to the requirements of the Contract Documents.

Furnishing of the said bond shall be a condition precedent to JJK's obligation to release partial payments. Subcontract Price includes the sum of (not applicable) to cover the Subcontractor's cost for the Bond.

5. THE CONTRACT DOCUMENTS.

A. The Contract Documents for this Subcontract consist of the five pages of this Agreement and the following list of documents all of which are incorporated by reference and made a part hereof:

1. All exhibits and attachments hereto;
2. The agreement between the Owner and General Contractor, including all general and supplemental conditions if any;
3. The agreement between the General Contractor and JJK (if JJK is not the General Contractor);
4. Attachment A - INSURANCE REQUIREMENTS
5. Attachment B - SCOPE OF WORK
6. Attachment C - PROJECT INFORMATION AND PROCEDURE MANUAL
7. Signature Authorization Form

B. The Work to be performed by Subcontractor specifically includes but is not limited to the following specification sections and contract drawings:

GENERAL CONDITIONS

SPEC. SECTIONS: 01300, 01400, 01520, 01550, 01560, 01600, 01700, 01720, 17300

DRAWING - E-28

6. SPECIAL NOTES.

A. A complete set of 11 submissions for Architect/Engineer approval of this Subcontract work shall be submitted by the Subcontractor to JJK not later than 12/27/2006 and shall include without limitation the following items:

B. The attached scope sheet is made a part of the Contract Documents:

7. THE SUBCONTRACT PRICE.

TWENTY-SIX THOUSAND DOLLARS AND ZERO CENTS

In partial payments as hereinafter described

(\$ \$ 26,000.00)

ACCEPTED BY:

C. R. DUNN, INC.

(Print Subcontractor Name)

JOHN J. KIRLIN, INC. FLORIDA DIVISION

By:

(Print Name of Signing Authorized Subcontractor Representative)

H. GREGORIAN, VICE-PRESIDENT ENVIRONMENTAL

(Print Name of Signing Authorized Representative)

(Signature, Title)

(Signature, Title)

DATE:

DATE:

October 16, 2007

Mr. Chuck Fitch
C. R. Dunn, Inc.
1202 Pope Lane
Lake Worth, FL 33460

RE: #4252 - Northern Region Pumping Facility

Subject: **Subcontract #4252-28005**

Dear Mr. Fitch:

Palm Beach County Water Utilities Department has decided not to install the antenna at the Northern Regions Pumping Facility site. Therefore, Subcontract Agreement 4252-28005 is void in its entirety.

Palm Beach County may contact you directly for the new location in the future.

If you have any questions, do not hesitate to call our office.

Very truly yours,

JOHN J. KIRLIN, LLC - Florida Division

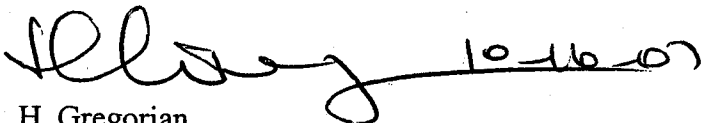

H. Gregorian
Vice President Environmental

HG/mt

cc: Michael D. Wilson
Bob Major

4252.049