

Agenda Item #: 3-C-8

PALM BEACH COUNTY BOARD OF COUNTY COMMISSIONERS AGENDA ITEM SUMMARY

Meeting Date: February 5, 2008 ☒ Consent ☐ Regular
☐ Workshop ☐ Public Hearing
Department:
Submitted By: Engineering & Public Works Department
Submitted For: Roadway Production Division

Project No. : 1997511B

I. EXECUTIVE BRIEF

Motion and Title: Staff recommends motion to approve: Supplemental Agreement No. 11 to Project Agreement R99-2103D in the amount of \$37,273.21 with CH2M Hill, Inc., (CH2M Hill), formerly known as Gee & Jensen, E.A.P., Inc., for professional services.

Summary: This Supplemental Agreement will provide the services necessary for the preparation of separate design plans and construction bid documents for Seminole Pratt Whitney Road from south of Okeechobee Boulevard to north of Sycamore Drive (Project).

District: 6 (PK)

Background and Justification: On November 2, 1999, the Board of County Commissioners (Board) approved an Agreement (R99-2103D) with CH2M Hill to provide professional services required to prepare design plans and construction bid documents for the Project. Palm Beach County now desires CH2M Hill to prepare separate design plans and construction bid documents for the Project excluding earthwork already completed to facilitate utility relocation, as detailed in Exhibit "A" of the attached Supplemental Agreement. In accordance with PPM No. CW-F-050, this Supplemental Agreement must be approved by the Board since the cumulative value of additional services now exceeds \$200,000. Due to the nature of the requested additional services, Small Business Enterprise (SBE) participation was not feasible for this supplement. The fee, as detailed in Exhibit "A" of the attached Supplemental Agreement, has been negotiated as just and reasonable compensation as follows:

Basic Services (Lump Sum)	\$ 37,273.21	(Revise plans)
Total:	<u>\$ 37,273.21</u>	

After reviewing the attached Supplemental Agreement and finding it in proper order, staff recommends Board approval.

Attachments:

1. Location Map
2. Supplemental Agreement with Exhibits and Certificate of Insurance (2)
3. Project Work Schedule

Recommended by: *[Signature]*
for Division Director

Date

1/14/08

Approved By: *[Signature]*
County Engineer

Date

1/18/08

II. FISCAL IMPACT ANALYSIS

A. Five Year Summary of Fiscal Impact:

Fiscal Years	2008	2009	2010	2011	2012
Capital Expenditures	<u>\$54,274</u>	<u>-0-</u>	<u>-0-</u>	<u>-0-</u>	<u>-0-</u>
Operating Costs	<u>-0-</u>	<u>-0-</u>	<u>-0-</u>	<u>-0-</u>	<u>-0-</u>
External Revenues	<u>-0-</u>	<u>-0-</u>	<u>-0-</u>	<u>-0-</u>	<u>-0-</u>
Program Income (County)	<u>-0-</u>	<u>-0-</u>	<u>-0-</u>	<u>-0-</u>	<u>-0-</u>
In-Kind Match (County)	<u>-0-</u>	<u>-0-</u>	<u>-0-</u>	<u>-0-</u>	<u>-0-</u>
NET FISCAL IMPACT	<u>\$54,274</u>	<u>-0-</u>	<u>-0-</u>	<u>-0-</u>	<u>-0-</u>

ADDITIONAL FTE
POSITIONS (Cumulative) _____

Is Item Included in Current Budget? Yes X No
Budget Acct No.: Fund 3503 Dept. 361 Unit 0699 Object 6505.
Program

B. Recommended Sources of Funds/Summary of Fiscal Impact:

Road Impact Fee Fund - Zone 3
Seminole Pratt/S of Okeechobee to N of Sycamore

Supplement #11-Basic Services	\$37,273.21
-Reimbursables	\$ -0-
Authorization	\$37,273.21
Contingency	\$ 1,900.79
Staff Costs-Roadway	\$ 7,500.00
-ROW	\$ 1,900.00
-Eng Services	\$ 1,900.00
-Traffic	\$ 3,800.00
Fiscal Impact	\$54,274.00

C. Departmental Fiscal Review: Aug

III. REVIEW COMMENTS

A. OFMB Fiscal and/or Contract Dev. and Control Comments:

Jan 23 08
OFMB SN 1/23/08 CN 1/22/08

Jan 24 08
Contract Dev. and Control 6.924/1/24/08

B. Approved as to Form and Legal Sufficiency:

Paul F. [Signature] 1/23/08
Assistant County Attorney

This item complies with current
County policies.

C. Other Department Review:

Department Director

This summary is not to be used as a basis for payment.

SEMINOLE PRATT WHITNEY ROAD
S. OF OKEECHOBEE BLVD. TO N. OF SYCAMORE DRIVE
PALM BEACH COUNTY PROJECT NO. 1997511B

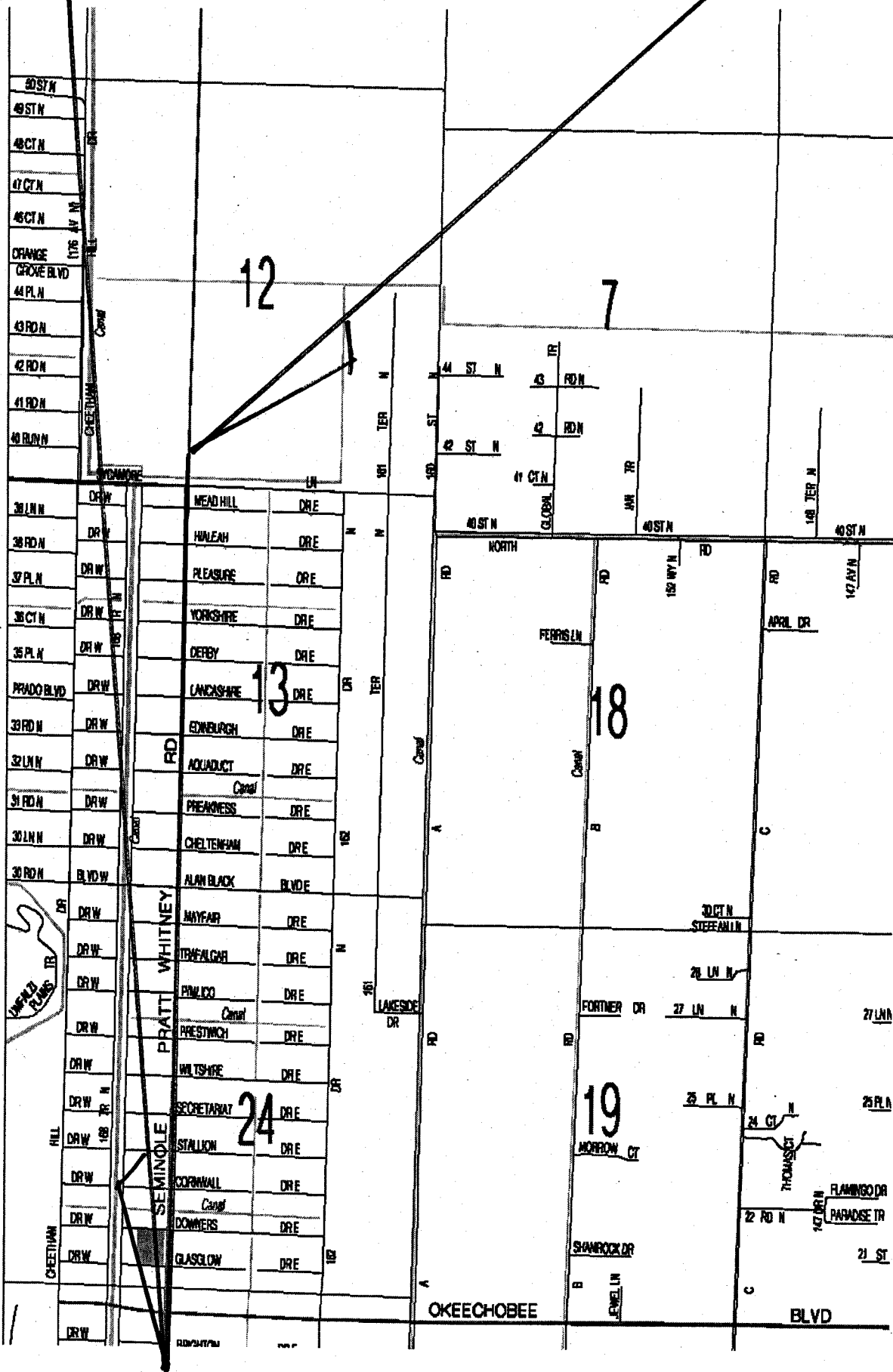

LOCATION SKETCH

ATTACHMENT 2

**SUPPLEMENTAL AGREEMENT BETWEEN
PALM BEACH COUNTY
AND
CH2M HILL, INC.,
FOR PROFESSIONAL ENGINEERING SERVICES ON**

**SEMINOLE PRATT WHITNEY ROAD
S. OF OKEECHOBEE BOULEVARD TO N. OF SYCAMORE DRIVE
PROJECT NO.: 1997511B**

PALM BEACH COUNTY, FLORIDA

THIS SUPPLEMENTAL AGREEMENT No. 11, made and entered into this day of _____ 2008 by and between Palm Beach County, hereinafter **COUNTY**, and, CH2M Hill, Inc., a Florida Corporation with an address of 3001 PGA Boulevard, Suite 300, Palm Beach Gardens, Florida 33410-2896, hereinafter **CONSULTANT**.

WITNESSETH

WHEREAS, the **COUNTY** and **CONSULTANT** entered into a Project Agreement dated November 2, 1999 (R99-2103D), to provide professional engineering services for the design of Seminole Pratt Whitney Road from S. of Okeechobee Boulevard to N. of Sycamore Drive, Palm Beach County, Florida (hereinafter **PROJECT**); and.

WHEREAS, the **COUNTY** now desires for the **CONSULTANT** to revise the Phase II roadway plans for the **PROJECT**; and

**RE: SEMINOLE PRATT WHITNEY ROAD – S. OF OKEECHOBEE BLVD. TO N. OF
SYCAMORE DRIVE**
Project No. 1997511B

WHEREAS, the following fee has been negotiated as just and reasonable compensation for these professional services to be performed by the **CONSULTANT**:

Basic Services in a lump sum fee of \$37,273.21;

Totaling \$37,273.21

NOW, THEREFORE, THIS INDENTURE WITNESSETH: That for and in consideration of the mutual benefits to flow from each to the other, the parties hereto agree as follows:

1. The **CONSULTANT** agrees to provide professional services as described in Exhibit "A" of the Agreement known as "SCOPE OF WORK & FEE".
2. The **CONSULTANT** agrees to "CERTIFICATION" statements as described in Exhibit "B" of the Agreement.
3. The **CONSULTANT** agrees to Small Business Enterprise (SBE) Participation, described in Exhibit "C" of the Agreement.
4. The **COUNTY** agrees to pay the **CONSULTANT** a fee of Thirty-Seven Thousand Two Hundred Seventy-Three Dollars and Twenty-One Cents (\$37,273.21).
5. The **CONSULTANT** agrees to indemnify, defend and hold harmless the **COUNTY** against all claims that may arise as a result of negligence, wrongdoing, misconduct or want of care by the **CONSULTANT**.

Except as hereby amended, changed or modified, all other terms and conditions of the original Agreement dated **November 2, 1999 (R99-2103D)**, and;

Supplements and Amendments thereto, shall remain in full force and effect.

RE: SEMINOLE PRATT WHITNEY ROAD – S. OF OKEECHOBEE BLVD. TO N. OF SYCAMORE DRIVE
Project No. 1997511B

IN WITNESS WHEREOF, the parties hereto have made and executed this Authorization as of the day and year first above written.

OWNER:

Palm Beach County, Florida, a
Political Subdivision of the
State of Florida

CONSULTANT:

CH2M Hill, Inc.
a Florida Corporation

BOARD OF COUNTY COMMISSIONERS

BY: _____
Addie L. Greene, Chairperson

BY: Carey Moulton
Carey Moulton,
Area Manager

ATTEST:
Sharon R. Bock, Clerk & Comptroller
Circuit Court

CORPORATE SEAL



BY: _____
Deputy Clerk

WITNESS:

BY: Paula W Chase

S E A L

PAULA W CHASE
(Printed Name)

APPROVED AS TO TERMS AND CONDITIONS:

BY: Donna A. Ferman
Department Head

BY: Cyber

APPROVED AS TO FORM & LEGAL SUFFICIENCY:

Cheryl L. Jett
(Printed Name)

County Attorney

EXHIBIT "A"

RECEIVED AUG 28 2007

CH2M HILL
3001 PGA Boulevard
Suite 300
Palm Beach Gardens, FL 33410-2896
Tel 561.904.7400
Fax 561.904.7401



August 27, 2007

Mr. Dave Young
Palm Beach County Engineering
2300 N. Jog Road
West Palm Beach, FL 33411

RE: Seminole Pratt Whitney Road
Project No. 1997511B
Revised Request for Supplemental Agreement

Dear Mr. Young:

Enclosed please find the following Supplemental Agreement request and supporting documentation for the above referenced project:

- SA No. 11 – Phase 2 Roadway Plans Re-Packaging (To be performed by CH2M HILL).
Revised Proposed Fee - \$37,273.21

If you have any questions or require additional information please do not hesitate to contact me at 407-423-0030.

Respectfully,
CH2M HILL

Scott L. Bear

Scott L. Bear
Senior Project Manager

cc File (172094 / A1)
William Sears, PB County

*OK - WMS 8/31/07
PUSD Doc 2
Previous total
\$39,532.04
OK. JMB 9/6/07*

PALM BEACH COUNTY
Seminole Pratt Whitney Road
From South of Okeechobee Blvd to North of Sycamore Drive
PB Co. Project Number 1997511B

Supplemental Agreement No. 10 - Phase 2 Plans

* The distribution of the work effort for for Tasks 1-5 activity is based on the following percentage:

Project Manager -	10%
Sr. Professional Chief Designer -	16%
Professional -	20%
Sr. Designer -	20%
Designer -	34%

** Breakdown for For Environmental Permits

Project Manager -	17%
Professional -	67%
Designer -	16%

ACTIVITY: PLANS PHASING - PHASE 2

SUBACTIVITY: 1 - DESIGN ANALYSIS

TASK	BASIS OF ESTIMATE	NO. OF UNITS	HOURS/ UNIT	NO. OF SHEETS	TOTAL HOURS	CADD HOURS	REMARKS
1. Geometric Design	LS	1	0		0		
2. Update Access Management	LS	1	0		0		
3. Revise Quantities	LS	1	12		12		Revise Quantities and Engineer's Cost Estimate to reflect only Phase 1 work
4. C.E.S. / Summary of Pay Items	LS	1	0		0		
5. Coordination	LS	1	8		8		Coordinate work with projects north and south
SUBTOTAL					20		
6. Quality Control	%		0%		0		
7. Supervision	%		0%		0		
TOTAL					20		

ACTIVITY: PLANS PHASING - PHASE 2

SUBACTIVITY: 2 - ROADWAY PLANS

TASK	BASIS OF ESTIMATE	NO. OF UNITS	HOURS/ UNIT	NO. OF SHEETS	TOTAL HOURS	CADD HOURS	REMARKS
1. Key Sheet	unit	1	3		3		Copy Original and address phasing
2. Summary of Pay Items & Notes	Sheet	1	6		6		Revise pay items for phase 1 work
3. Drainage Maps	Sheet	0	0		0		No changes. System will be left as complete rather than segments
4. Typical Section & General Notes	Sheet	1	16		16		Show work from Phase 1 as exist and reflect full section for remainder of sections (11 exist sections (11 x 1.5 = 16 hrs total))
5. Summary of Quantities	Sheet	2	6		12		Revise quantities to reflect only phase 2 work
6. Summary of Drainage Structures	Sheet	4	3		12		Revise quantities to reflect only phase work, deleting quantities for phase 1
7. Plan/Profile - Roadway	Sheet	29	6		174		Revise plans to reflect phase 1 work as existing and show new work required for phase 2
8. Plan/Profile - Major Culvert Crossings	Sheet	6	0		0		No change to current plans
9. Intersection Details/Profiles	Sheet	4	0		0		No change required for phase work
10. Side Street Profiles	EA	26	0		0		No change required for phase work
11. Drainage Structures	EA	36	1		36		Show revisec structures on west side from Phase 1 as existing, no revision to Okeechobee or Sycamore structures
12. Pond Plan & Details	Sheet	6	1.5		9		Show all 6. Minor revisions to plan to show new pav't, etc, no changes to details.
13. Soil Survey	Sheet	0	0		0		
14. Cross Sections - Seminole Pratt	Sheet	126	1.5		189		Modify cross sections to reflect phase 1 work as exist and calc new earthwork quantities for phase 2 work
15. Cross Sections - Okeechobee	Sheet	0	0		0		No change required for phase 1 work
16. Cross Sections - Sycamore	Sheet	0	0		0		No change required for phase 1 work

ACTIVITY: PLANS PHASING - PHASE 2

SUBACTIVITY: 2 - ROADWAY PLANS

SUBTOTAL					457		
5. Quality Control	%		0%		0		
6. Supervision	%		0%		0		
TOTAL					✓ 457		

ACTIVITY: PLANS PHASING - PHASE 2

SUBACTIVITY: 3 - DRAINAGE PLANS

TASK	BASIS OF ESTIMATE	NO. OF UNITS	HOURS/ UNIT	NO. OF SHEETS	TOTAL HOURS	CADD HOURS	REMARKS
1. Drainage Map	Sheet	0	0		0		Included in roadway plans hours
2.Drainage Design and Analysis	LS	0	0		0		Included in roadway plans hours
3. Drainage Structures	EA	0	0		0		Included in roadway plans hours
4. Summary of Drainage Structures	Sheet	0	0		0		Included in roadway plans hours
5. Permit Sketches	Sheet	0	0		0		Included in roadway plans hours
6. Canal Culvert Crossing Detail Sheets	Sheet	0	0		0		Included in roadway plans hours
7. Pond Detail Sheets	Sheet	0			0		Included in roadway plans hours
SUBTOTAL					0		
6. Quality Control	%		0%		0		
7. Supervision	%		0%		0		
TOTAL					0		

ACTIVITY: PLANS PHASING - PHASE 2

SUBACTIVITY: 4 - UTILITIES

TASK	BASIS OF ESTIMATE	NO. OF UNITS	HOURS/ UNIT	NO. OF SHEETS	TOTAL HOURS	CADD HOURS	REMARKS
1. Initial Contact	LS	0	0		0		No changes for phase 1 work
2. Prepare Utility Adjustment Sheets	Sheets	0	0		0		No changes for phase 1 work
3. Coordination with Utility Companies	LS	0	0		0		No changes for phase 1 work
SUTOTAL					0		
4. Quality Control	%		0%		0		
5. Supervision	%		0%		0		
TOTAL					0		

ACTIVITY: PLANS PHASING - PHASE 2

SUBACTIVITY: 5- SIGNING & PAVMENT MARKING PLANS

TASK	BASIS OF ESTIMATE	NO. OF UNITS	HOURS/ UNIT	NO. OF SHEETS	TOTAL HOURS	CADD HOURS	REMARKS
1. Revise tabulation of Quantities	Sheet	1	0		0		No changes for phase 1 work
2. Revise plan Sheets	Sheet	7	0		0		No changes for phase 1 work
SUTOTAL					0		No changes for phase 1 work
3. Quality Control	%		0%		0		
4. Supervision	%		0%		0		
TOTAL					0		

ACTIVITY: PLANS PHASING - PHASE 2

SUBACTIVITY: 6-ENVIRONMENTAL PERMITS

TASK	BASIS OF ESTIMATE	NO. OF UNITS	HOURS/ UNIT	NO. OF SHEETS	TOTAL HOURS	CADD HOURS	REMARKS
1. Modify SFWMD Permit	LS	1	0		0		No changes for phase 1 work
2. Prepare Vegetation Tree Removal	LS	1	0		0		No changes for phase 1 work
3. Phase 1 Environmental Analysis.	LS	0	0		0		No changes for phase 1 work
SUTOTAL					0		
4. Quality Control	%		0%		0		
5. Supervision	%		0%		0		

TOTAL 0

TOTAL HOURS FOR ACTIVITY 477

EXHIBIT “B”

PROJECT: SEMINOLE PRATT WHITNEY ROAD PROJECT NO.: 1997511B
S. OF OKEECHOBEE BOULEVARD TO N. OF SYCAMORE DRIVE

CONSULTANT: CH2M Hill, Inc.

TRUTH-IN-NEGOTIATION STATEMENT

By entering into this Agreement, the **CONSULTANT** certifies that the wage rates and costs used to determine the lump sum fees contained in herein are accurate, complete and current as of the date of this Agreement.

The said lump sum fees shall be adjusted to exclude any significant sums should the **COUNTY** determine that the lump sum fees were increased due to inaccurate, incomplete or non-current wage rates or due to inaccurate representations of fees paid to outside consultants.

The **COUNTY** shall exercise its right under this "Certificate" within one year following final payment.

PROHIBITION AGAINST CONTINGENT FEES STATEMENT

By entering into this Agreement the **CONSULTANT** warrants that they have not employed or retained any company or person other than a bonafide employee working solely for the **CONSULTANT** to solicit or secure this Agreement and that they have not paid or agreed to pay any person, company, corporation, individual or firm other than a bonafide employee working solely for the **CONSULTANT**, any fee, commission, percentage, gift or other consideration contingent upon or resulting from the award of making of this agreement.

PUBLIC ENTITY CRIMES STATEMENT

As provided in F.S. 287.132-133, by entering this Agreement or performing any work in furtherance hereof, the **CONSULTANT** certifies that it, its affiliates, suppliers, sub-contractors and consultants who will perform hereunder, have not been placed on the convicted vendor list maintained by the State of Florida Department of Management Services within the 36 months immediately preceding the date hereof. This notice is required by F.S. 287.133 (3) (a).

NON-DISCRIMINATION STATEMENT

The **CONSULTANT** warrants and represents that all of its employees are treated equally during employment without regard to race, color, religion, disability, sex, age, national origin, ancestry, marital status, or sexual orientation.

 12.14.07

Carey Moulton, Area Manager

CONFLICT OF INTEREST DISCLOSURE FORM

Project: Seminole Pratt Whitney Road – S. of Okeechobee Boulevard to N. of Sycamore Drive
Project No.: 1997511B

ENGINEER represents that it presently has no interest, either direct or indirect, which would or could conflict in any manner with the performance of services for the County, except as follows:

(Attach additional sheets as needed.)

ENGINEER further represents that no person having any interest shall be employed for said performance. By signing below, ENGINEER certifies that the information contained herein is true and correct and constitutes all current potential conflicts of interest which may influence or appear to influence ENGINEER'S judgment or quality of services being provided to the County.

ENGINEER shall promptly notify the COUNTY in writing by certified mail of all potential conflicts of interest that may arise in the future through any prospective business association, interest or other circumstance which may influence or appear to influence ENGINEER'S judgment or quality of services being provided to the County. Such written notification shall identify the prospective business association, interest or circumstance, the nature of work that ENGINEER may undertake and request an opinion of the COUNTY as to whether the association, interest or circumstance would, in the opinion of the COUNTY, constitute an unacceptable conflict of interest if entered into by the ENGINEER.

If, in the sole opinion of the COUNTY, the prospective business association, interest or circumstance of ENGINEER would constitute an unacceptable conflict of interest to the COUNTY, the COUNTY shall so state in the notification and the ENGINEER shall not enter into said association, interest or circumstance.

THIS DISCLOSURE is submitted by Carey Moulton, as
(Name of Individual)

Area Manager, of CH2M Hill, Inc.
(Title/Position) (Firm Name of ENGINEER)

who hereby certifies that the information stated above is true and correct. Further, it is hereby acknowledged that any misrepresentation by the Consultant on this Disclosure is considered an unethical business practice and is grounds for sanctions against future County business with the Consultant.

(Signature)



(Date)

12-14-07

C:\Documents and Settings\dchandle\Local Settings\Temporary Internet Files\OLK8\Disclosure Doc.doc

EXHIBIT “C”

12/10/2007

Engineering & Public Works Roadway Production

PARTICIPATION FOR MWBE/SBE CONSULTANTS

Supplement Number 11

Project Name: Seminole Pratt Whitney Rd. -

Project No.: 1997511B

Prime Consultant: Gee & Jenson E-A-P, Inc.

Prime Contact Person: Gino Charles, P.E.

Telephone No.: (561) 515-6500

Resolution Date: 11/02/1999

Res #:

Supplement date: 01/15/2008

Department: Engineering & Public Works

Name / Address / Telephone of Minority Sub-Consultant	Type / Description of Work Performed by Sub-Consultant	Contract Dollar Amount for Sub-Consultant				
		Black	Hispanic	Other	Women	White Male
	MWBE	0.00	0.00	0.00	0.00	
	SBE	0.00	0.00	0.00	0.00	0.00
Total MWBE		0.00	0.00	0.00	0.00	
%						
Total SBE		0.00	0.00	0.00	0.00	0.00
%						

Total Supplement Amount: 37,273.21

Exhibit c

Page 1

MARSH		CERTIFICATE OF INSURANCE		CERTIFICATE NUMBER SEA-000504246-15	
PRODUCER MARSH USA, INC. 1225 17TH STREET, SUITE 2100 DENVER, CO 80202-5534		THIS CERTIFICATE IS ISSUED AS A MATTER OF INFORMATION ONLY AND CONFERS NO RIGHTS UPON THE CERTIFICATE HOLDER OTHER THAN THOSE PROVIDED IN THE POLICY. THIS CERTIFICATE DOES NOT AMEND, EXTEND OR ALTER THE COVERAGE AFFORDED BY THE POLICIES DESCRIBED HEREIN.			
15114 -00005-ALL1-2000 WPB 504246		COMPANIES AFFORDING COVERAGE			
INSURED CH2M HILL COMPANIES LTD. 3001 PGA BOULEVARD PALM BEACH GARDENS, FL 33410		COMPANY A ZURICH AMERICAN INSURANCE COMPANY			
		COMPANY B			
		COMPANY C			
		COMPANY D			
COVERAGES THIS CERTIFICATE SUPERSEDES AND REPLACES ANY PREVIOUSLY ISSUED CERTIFICATE FOR THE POLICY PERIOD NOTED BELOW.					
THIS IS TO CERTIFY THAT POLICIES OF INSURANCE DESCRIBED HEREIN HAVE BEEN ISSUED TO THE INSURED NAMED HEREIN FOR THE POLICY PERIOD INDICATED. NOTWITHSTANDING ANY REQUIREMENT, TERM OR CONDITION OF ANY CONTRACT OR OTHER DOCUMENT WITH RESPECT TO WHICH THE CERTIFICATE MAY BE ISSUED OR MAY PERTAIN, THE INSURANCE AFFORDED BY THE POLICIES DESCRIBED HEREIN IS SUBJECT TO ALL THE TERMS, CONDITIONS AND EXCLUSIONS OF SUCH POLICIES. AGGREGATE LIMITS SHOWN MAY HAVE BEEN REDUCED BY PAID CLAIMS.					
CO LTR	TYPE OF INSURANCE	POLICY NUMBER	POLICY EFFECTIVE DATE (MM/DD/YY)	POLICY EXPIRATION DATE (MM/DD/YY)	LIMITS
	GENERAL LIABILITY <input type="checkbox"/> COMMERCIAL GENERAL LIABILITY <input checked="" type="checkbox"/> CLAIMS MADE <input type="checkbox"/> OCCUR <input type="checkbox"/> OWNER'S & CONTRACTOR'S PROT				GENERAL AGGREGATE \$ PRODUCTS - COM/OP AGG \$ PERSONAL & ADV INJURY \$ EACH OCCURRENCE \$ FIRE DAMAGE (Any one fire) \$ MED EXP (Any one person) \$
	AUTOMOBILE LIABILITY <input type="checkbox"/> ANY AUTO <input type="checkbox"/> ALL OWNED AUTOS <input type="checkbox"/> SCHEDULED AUTOS <input type="checkbox"/> HIRED AUTOS <input type="checkbox"/> NON-OWNED AUTOS				COMBINED SINGLE LIMIT \$ BODILY INJURY (Per person) \$ BODILY INJURY (Per accident) \$ PROPERTY DAMAGE \$
	GARAGE LIABILITY <input type="checkbox"/> ANY AUTO				AUTO ONLY - EA ACCIDENT \$ OTHER THAN AUTO ONLY: \$ EACH ACCIDENT \$ AGGREGATE \$
	EXCESS LIABILITY <input type="checkbox"/> UMBRELLA FORM <input type="checkbox"/> OTHER THAN UMBRELLA FORM				EACH OCCURRENCE \$ AGGREGATE \$ EL DISEASE-POLICY LIMIT \$ EL DISEASE-EACH EMPLOYEE \$
	WORKERS COMPENSATION AND EMPLOYERS' LIABILITY THE PROPRIETOR/ PARTNERS/EXECUTIVE OFFICERS ARE: <input type="checkbox"/> INCL <input type="checkbox"/> EXCL				WC STATU- TORY LIMITS <input type="checkbox"/> OTH- ER <input type="checkbox"/>
A	PROFESSIONAL LIABILITY*	EOC3829621-05	05/01/07	05/01/08	\$1,000,000 EACH CLAIM AND TOTAL FOR ALL CLAIMS
DESCRIPTION OF OPERATIONS/LOCATIONS/VEHICLES/SPECIAL ITEMS RE: PALM BEACH COUNTY PROJECT #1997511-B, SEMINOLE PRATT WHITNEY ROAD. *FOR PROFESSIONAL LIABILITY COVERAGE, THE AGGREGATE LIMIT IS THE TOTAL INSURANCE AVAILABLE FOR CLAIMS PRESENTED WITHIN THE POLICY PERIOD FOR ALL OPERATIONS OF THE INSURED. THE LIMIT WILL BE REDUCED BY PAYMENTS OF INDEMNITY AND EXPENSE. RETROACTIVE IS N/A.					
CERTIFICATE HOLDER PALM BEACH COUNTY ENGINEERING DEPARTMENT ROADWAY PRODUCTION DIVISION VISTA CENTER 2300 NORTH JOG ROAD WEST PALM BEACH, FL 33411		CANCELLATION SHOULD ANY OF THE POLICIES DESCRIBED HEREIN BE CANCELLED BEFORE THE EXPIRATION DATE THEREOF, THE INSURER AFFORDING COVERAGE WILL ENDEAVOR TO MAIL 30 DAYS WRITTEN NOTICE TO THE CERTIFICATE HOLDER NAMED HEREIN, BUT FAILURE TO MAIL SUCH NOTICE SHALL IMPOSE NO OBLIGATION OR LIABILITY OF ANY KIND UPON THE INSURER AFFORDING COVERAGE, ITS AGENTS OR REPRESENTATIVES, OR THE ISSUER OF THIS CERTIFICATE. MARSH USA INC. BY: Sharon A. Hammer <i>Sharon A. Hammer</i> MM113/02 VALID AS OF: 05/09/07			

MARSH

CERTIFICATE OF INSURANCE

CERTIFICATE NUMBER
SEA-000938648-05

PRODUCER

MARSH USA, INC.
1225 17TH STREET, SUITE 2100
DENVER, CO 80202-5534

THIS CERTIFICATE IS ISSUED AS A MATTER OF INFORMATION ONLY AND CONFERS NO RIGHTS UPON THE CERTIFICATE HOLDER OTHER THAN THOSE PROVIDED IN THE POLICY. THIS CERTIFICATE DOES NOT AMEND, EXTEND OR ALTER THE COVERAGE AFFORDED BY THE POLICIES DESCRIBED HEREIN.

COMPANIES AFFORDING COVERAGE

COMPANY

A ZURICH AMERICAN INSURANCE COMPANY

COMPANY

B AMERICAN ZURICH INSURANCE CO.

COMPANY

C

COMPANY

D

15114-00124-ALL-

ORL

938648

INSURED

CH2M HILL, INC.
225 EAST ROBINSON STREET, SUITE 505
ORLANDO, FL 32801-4322

COVERAGES

This certificate supersedes and replaces any previously issued certificate for the policy period noted below.

THIS IS TO CERTIFY THAT POLICIES OF INSURANCE DESCRIBED HEREIN HAVE BEEN ISSUED TO THE INSURED NAMED HEREIN FOR THE POLICY PERIOD INDICATED. NOTWITHSTANDING ANY REQUIREMENT, TERM OR CONDITION OF ANY CONTRACT OR OTHER DOCUMENT WITH RESPECT TO WHICH THE CERTIFICATE MAY BE ISSUED OR MAY PERTAIN, THE INSURANCE AFFORDED BY THE POLICIES DESCRIBED HEREIN IS SUBJECT TO ALL THE TERMS, CONDITIONS AND EXCLUSIONS OF SUCH POLICIES. AGGREGATE LIMITS SHOWN MAY HAVE BEEN REDUCED BY PAID CLAIMS.

CO LTR	TYPE OF INSURANCE	POLICY NUMBER	POLICY EFFECTIVE DATE (MM/DD/YY)	POLICY EXPIRATION DATE (MM/DD/YY)	LIMITS
A	GENERAL LIABILITY	GLO3784726-03	05/01/07	05/01/08	GENERAL AGGREGATE \$ 5,000,000
	<input checked="" type="checkbox"/> COMMERCIAL GENERAL LIABILITY				PRODUCTS - COM/OP AGG \$ 5,000,000
	<input type="checkbox"/> CLAIMS MADE <input checked="" type="checkbox"/> OCCUR				PERSONAL & ADV INJURY \$ 1,500,000
	<input type="checkbox"/> OWNER'S & CONTRACTOR'S PROT				EACH OCCURRENCE \$ 1,500,000
	<input checked="" type="checkbox"/> \$500,000 SIR				FIRE DAMAGE (Any one fire) \$ 1,500,000
A	AUTOMOBILE LIABILITY	BAP8378516-12	05/01/07	05/01/08	MED EXP (Any one person) \$
	<input checked="" type="checkbox"/> ANY AUTO				COMBINED SINGLE LIMIT \$ 2,000,000
	<input type="checkbox"/> ALL OWNED AUTOS				BODILY INJURY (Per person) \$
	<input type="checkbox"/> SCHEDULED AUTOS				BODILY INJURY (Per accident) \$
	<input type="checkbox"/> HIRED AUTOS				PROPERTY DAMAGE \$
	GARAGE LIABILITY				AUTO ONLY - EA ACCIDENT \$
	<input type="checkbox"/> ANY AUTO				OTHER THAN AUTO ONLY: \$
	<input type="checkbox"/>				EACH ACCIDENT \$
	<input type="checkbox"/>				AGGREGATE \$
	<input type="checkbox"/>				EACH OCCURRENCE \$
B B A	EXCESS LIABILITY	WC8378566-13 (AOS) WC8378565-12 (WI & MA) WC3784761-02 (HI & ID)	05/01/07 05/01/07 05/01/07	05/01/08 05/01/08 05/01/08	AGGREGATE \$
	<input type="checkbox"/> UMBRELLA FORM				EL EACH ACCIDENT \$ 1,000,000
	<input type="checkbox"/> OTHER THAN UMBRELLA FORM				EL DISEASE-POLICY LIMIT \$ 1,000,000
	WORKERS COMPENSATION AND EMPLOYERS' LIABILITY				EL DISEASE-EACH EMPLOYEE \$ 1,000,000
	THE PROPRIETOR/ PARTNERS/EXECUTIVE OFFICERS ARE: <input checked="" type="checkbox"/> INCL <input type="checkbox"/> EXCL				
	OTHER				

DESCRIPTION OF OPERATIONS/LOCATIONS/VEHICLES/SPECIAL ITEMS

RE: PROJECT #1997511B; CH2M HILL PROJECT #172094 - SEMINOLE PRATT WHITNEY (FROM SOUTH OF OKEECHOBEE BLVD., TO NORTH OF SYCAMORE DRIVE); PM: SCOTT BEAR.
PALM BEACH COUNTY BOARD OF COUNTY COMMISSIONERS, A POLITICAL SUBDIVISION OF THE STATE OF FLORIDA, ITS OFFICERS, EMPLOYEES AND AGENTS ARE NAMED AS ADDITIONAL INSURED AS THEIR INTEREST MAY APPEAR TO THE AUTOMOBILE LIABILITY AND AS

CERTIFICATE HOLDER

PALM BEACH COUNTY
ATTN: JOAN THURMAN
160 AUSTRALIAN AVE., SUITE 503
WEST PALM BEACH, FL 33406

CANCELLATION

SHOULD ANY OF THE POLICIES DESCRIBED HEREIN BE CANCELLED BEFORE THE EXPIRATION DATE THEREOF, THE INSURER AFFORDING COVERAGE WILL ENDEAVOR TO MAIL 30 DAYS WRITTEN NOTICE TO THE CERTIFICATE HOLDER NAMED HEREIN, BUT FAILURE TO MAIL SUCH NOTICE SHALL IMPOSE NO OBLIGATION OR LIABILITY OF ANY KIND UPON THE INSURER AFFORDING COVERAGE, ITS AGENTS OR REPRESENTATIVES, OR THE ISSUER OF THIS CERTIFICATE.

MARSH USA INC.

BY: Sharon A. Hammer

Sharon A. Hammer

MM1(3/02)

VALID AS OF: 04/17/07

1

ADDITIONAL INFORMATION

SEA-000938648-05

DATE (MM/DD/YY)
04/17/07

PRODUCER

MARSH USA, INC.
1225 17TH STREET, SUITE 2100
DENVER, CO 80202-5534

COMPANIES AFFORDING COVERAGE

COMPANY
E

COMPANY
F

15114 -00124-ALL-

ORL

938648

INSURED

CH2M HILL, INC.
225 EAST ROBINSON STREET, SUITE 505
ORLANDO, FL 32801-4322

COMPANY
G

COMPANY
H

TEXT

CONTINUED FROM DESCRIPTION SECTION:
PER THE BLANKET ENDORSEMENT TO THE GENERAL LIABILITY POLICY.

CERTIFICATE HOLDER

PALM BEACH COUNTY
ATTN: JOAN THURMAN
160 AUSTRALIAN AVE., SUITE 503
WEST PALM BEACH, FL 33406

MARSH USA INC. BY

Sharon A. Hammer *Sharon A. Hammer*

Page

Seminole Pratt Whitney Road
Phase II Plans Schedule

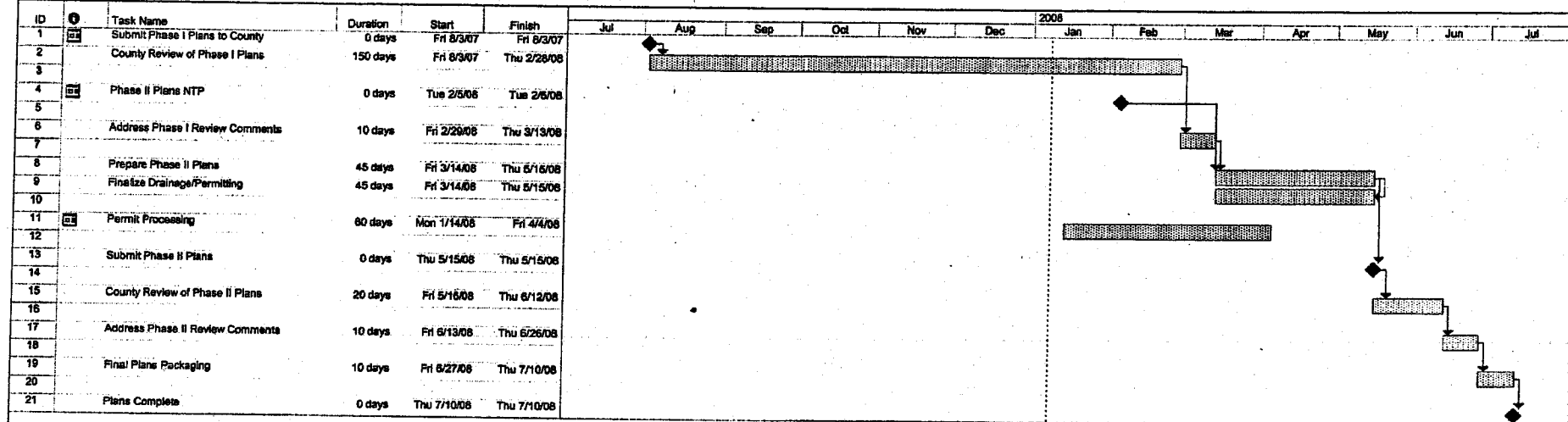

Project: SPW Ph II plans Schedule
Date: Tue 1/8/08

Task

Critical Task

Progress

Milestone

Summary

Rolled Up Task

Rolled Up Critical Task

Rolled Up Milestone

Rolled Up Progress

Split

External Tasks

Project Summary

Group By Summary

Page 1