

II. FISCAL IMPACT ANALYSIS

A. Five Year Summary of Fiscal Impact:

Fiscal Years	2009	2010	2011	2012	2013
Capital Expenditures	_____	_____	_____	_____	_____
Operating Costs	_____	_____	_____	_____	_____
External Revenues	_____	_____	_____	_____	_____
Program Income (County)	_____	_____	_____	_____	_____
In-Kind Match (County)	_____	_____	_____	_____	_____
NET FISCAL IMPACT	<u><u>-0-</u></u>	<u><u>-0-</u></u>	<u><u>-0-</u></u>	<u><u>-0-</u></u>	<u><u>-0-</u></u>
# ADDITIONAL FTE POSITIONS (Cumulative)	_____	_____	_____	_____	_____

Is Item Included in Current Budget: Yes _____ No _____

Budget Account No: Fund _____ Dept _____ Unit _____ Object _____
Program _____

B. Recommended Sources of Funds/Summary of Fiscal Impact:

Conveyance of this property will eliminate the County's ongoing maintenance and liability.

C. Departmental Fiscal Review: _____

III. REVIEW COMMENTS

A. OFMB Fiscal and/or Contract Development Comments:

Michelle 11-7-08
OFMB
(Handwritten initials) 11/7/08

[Signature] 11/10/08
Contract Development and Control
11/10/08

B. Legal Sufficiency:

[Signature] 11/12/08
Assistant County Attorney

C. Other Department Review:

Department Director

This summary is not to be used as a basis for payment.

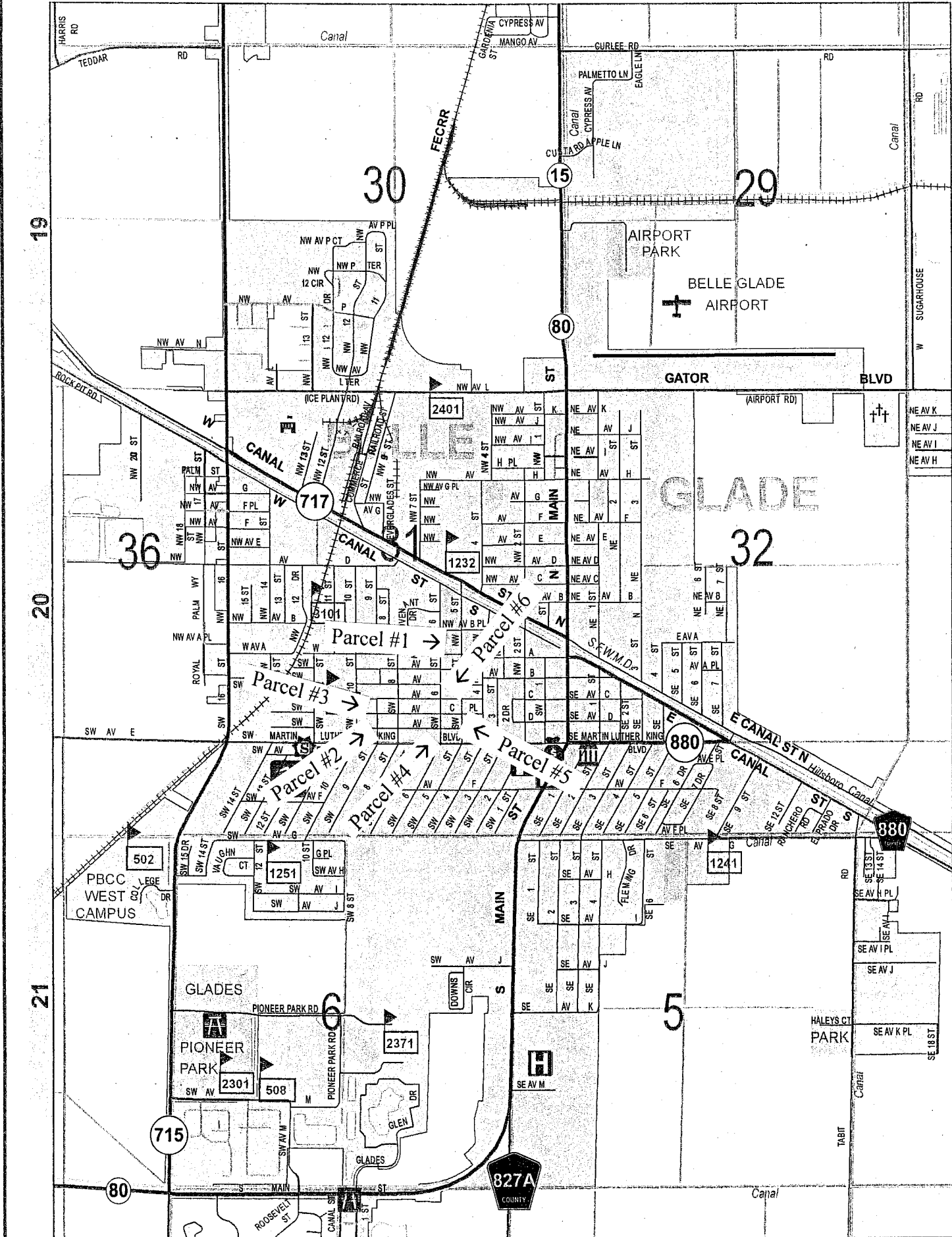

T43

T

T44

ATTACHMENT # 1

LOCATION MAP

(map 1 of 2, for parcels #1 - #6)



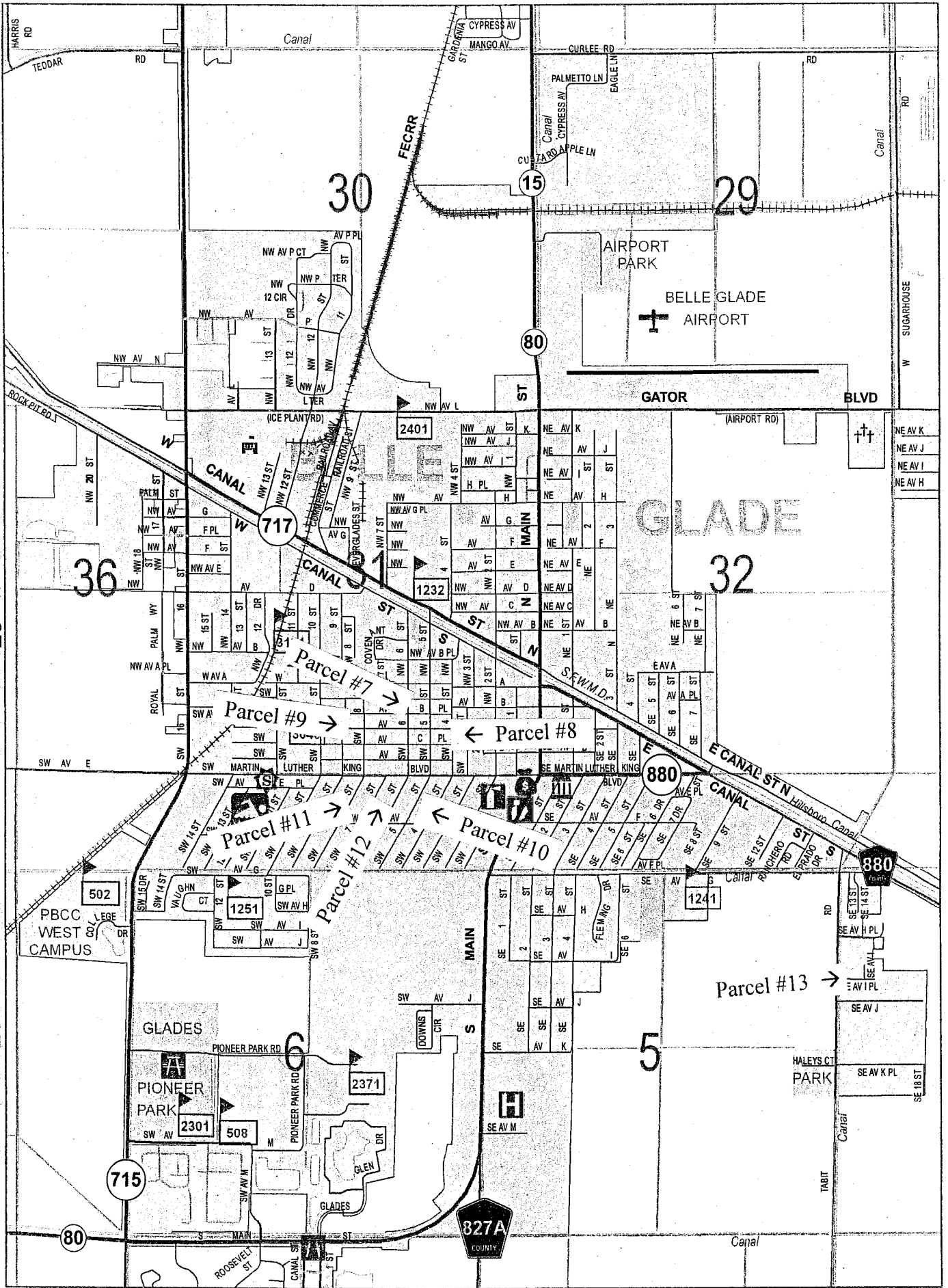

LOCATION MAP

(map 2 of 2, for parcels #7 - #13)



CITY OF BELLE GLADE

DISPOSITION SUMMARY – 2008

NO.	PCN	SUBDIVISION	STREET ADDRESS	ACRES	ASSESSED VALUE	BOOK/PAGE NUMBER	MONTH/YEAR RECORDED
1.	04-37-43-31-01-020-0330	State Survey	SW Avenue A	0.35	\$ 25,410	21534/1649	3/2007
2.	04-37-43-31-05-001-0090	Baileys Addition	SW Avenue D	0.06	\$ 4,200	20348/0729	5/2006
3.	04-37-43-31-06-004-0120	Baileys Addition	SW Avenue D	0.12	\$ 5,000	15384/0946	6/2003
4.	04-37-43-31-15-006-0010	Glade	SW 6 th Street	0.10	\$ 3,760	20377/0064	5/2006
5.	04-37-43-31-15-006-0030	Glade	SW Avenue C PI	0.10	\$ 7,249	20776/0277	8/2006
6.	04-37-43-31-15-006-0110	Glade	SW 6 th Street	0.20	\$ 7,990	19861/0315	1/2006
7.	04-37-43-31-15-010-0010	Glade	SW Avenue B PI	0.23	\$ 9,108	18946/0307	7/2005
8.	04-37-43-31-15-010-0040	Glade	SW Avenue B PI	0.10	\$ 4,230	20505/1123	6/2006
9.	04-37-43-31-26-001-0210	Sunset Heights	SW Avenue C	0.30	\$ 14,400	18964/0178	7/2005
10.	04-37-43-42-05-004-0481	Raders	SW 5 th Street	0.09	\$ 3,600	20505/1883	6/2006
11.	04-37-43-42-08-001-0150	Rutledge Addition	SW 7 th Street	0.08	\$ 4,200	20583/1662	7/2006
12.	04-37-43-42-09-002-0020	Tedders Addition	SW 6 th Street	0.14	\$ 6,000	19237/0900	9/2005
13.	04-37-44-04-00-000-3270	State Survey	SE Avenue J PI	0.02	\$ 40,810	13639/0614	4/2002
			TOTALS:	1.89	\$ 135,957		

ATTACHMENT # 2

RESOLUTION NO. R-2008-

RESOLUTION OF THE BOARD OF COUNTY COMMISSIONERS OF PALM BEACH COUNTY, FLORIDA, AUTHORIZING THE CONVEYANCE OF CERTAIN REAL PROPERTY TO CITY OF BELLE GLADE PURSUANT TO FLORIDA STATUTE SECTION 197.592(3) WITHOUT CHARGE AND WITH MINERAL AND PETROLEUM RIGHTS RESERVATION WITHOUT RIGHTS OF ENTRY AND EXPLORATION; AND PROVIDING FOR AN EFFECTIVE DATE.

WHEREAS, the County owns thirteen (13) properties within the municipal boundaries of the City of Belle Glade which were acquired for delinquent taxes; and,

WHEREAS, Florida Statutes Section 197.592(3) states that under certain conditions, the County is to convey to municipalities in which they are located, properties acquired by the County for delinquent taxes and that any liens of record held by the County on such properties shall not survive the conveyance to the municipalities; and,

WHEREAS, the subject lands have not been previously sold, have not been acquired for infill housing, have not been dedicated by the Board of County Commissioners, and shall not be conveyed to the record prior fee simple title owner; and,

WHEREAS, pursuant to Florida Statute Section 270.11, the City of Belle Glade has requested that such property be conveyed without reservation of and to release the rights of entry and exploration relating to such mineral and petroleum rights; and,

WHEREAS, the Board of County Commissioners of Palm Beach County has agreed to convey such property reserving phosphate, mineral, metals and petroleum rights but releasing any and all rights of entry and exploration relating to such rights.

NOW, THEREFORE, BE IT RESOLVED BY THE BOARD OF COUNTY COMMISSIONERS OF PALM BEACH COUNTY, FLORIDA, that:

Section 1. Recitals

The foregoing recitals are true and correct and incorporated herein by reference.

Section 2. Authorization to Convey Real Property

The Board of County Commissioners of Palm Beach County shall convey to the City of Belle Glade without charge and by County Deeds attached hereto and incorporated herein by reference, the real property legally described in such deeds. Any liens of record held by the County on the subject lands shall not survive the conveyance to the City of Belle Glade.

Section 3. Conflict with Federal or State Law or County Charter

Any statutory or Charter provisions in conflict with this Resolution shall prevail.

Section 4. Effective Date

The provisions of this Resolution shall be effective immediately upon adoption hereof.

The foregoing resolution was offered by Commissioner _____ who moved its adoption. The Motion was seconded by Commissioner _____, and upon being put to a vote, the vote was as follows:

- COMMISSIONER KAREN T. MARCUS
- COMMISSIONER JOHN F. KOONS
- COMMISSIONER
- COMMISSIONER MARY MCCARTY
- COMMISSIONER
- COMMISSIONER JESS R. SANTAMARIA
- COMMISSIONER

The Chair thereupon declared the resolution duly passed and adopted this ____ day of _____, 2008.

PALM BEACH COUNTY, a political
subdivision of the State of Florida
BOARD OF COUNTY COMMISSIONERS

SHARON R. BOCK
CLERK & COMPTROLLER

By: _____
Deputy Clerk

APPROVED AS TO FORM AND
LEGAL SUFFICIENCY

APPROVED AS TO TERMS
AND CONDITIONS

By _____
Assistant County Attorney

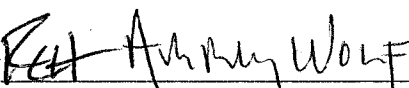
By  _____
Department Director

PREPARED BY AND RETURN TO:
Steven K. Schlamp, Property Specialist
PALM BEACH COUNTY
PROPERTY & REAL ESTATE MANAGEMENT DIVISION
2633 Vista Parkway
West Palm Beach, FL 33411-5605

PCN: 04-37-43-31-01-020-0330
Closing Date: _____
Purchase Price: \$-0-

COUNTY DEED

This COUNTY DEED, made _____, by PALM BEACH COUNTY, a political subdivision of the State of Florida, whose legal mailing address is 301 North Olive Avenue, West Palm Beach, Florida, 33401-4791, "County", and the CITY OF BELLE GLADE, a municipal corporation, whose legal mailing address is 110 Dr. Martin Luther King Jr. Boulevard West, Belle Glade, Florida, 33430-3900, "City".

WITNESSETH:

That County, for and in consideration of the sum of Ten and 00/100 (\$10.00) Dollars to it in hand paid by City, the receipt whereof is hereby acknowledged, has granted, bargained and sold to City, its successors and assigns forever, the following described land lying and being in Palm Beach County, Florida:

31-43-37 SUB BY STATE SURVEY E 140 FT OF W 305 FT OF N 110 FT OF S 215 FT OF STATE LT 20. THE ABOVE BEING THE REAL PROPERTY DESCRIBED UNDER TAX CERTIFICATE NUMBER 11747 IN THE TAX DEED RECORDED IN OFFICIAL RECORD BOOK 21534, PAGE 1649, PUBLIC RECORDS OF PALM BEACH COUNTY, FLORIDA.

Reserving, however, unto County, its successors and assigns, an undivided three-fourths ($\frac{3}{4}$) interest in, and title in and to an undivided three-fourths ($\frac{3}{4}$) interest in, all the phosphate, minerals, and metals that are or may be in, on, or under the said land and an undivided one-half ($\frac{1}{2}$) interest in all petroleum that is or may be in, on, or under said land. The aforementioned reservation of phosphate, mineral, metals and petroleum rights shall not include and County hereby expressly releases any and all rights of entry and rights of exploration relating to such phosphate, mineral, metals and petroleum rights.

IN WITNESS WHEREOF, County has caused these presents to be executed in its name by its Board of County Commissioners acting by the Chair or Vice Chair of said Board, the day and year aforesaid.

ATTEST:

SHARON R. BOCK
CLERK & COMPTROLLER

PALM BEACH COUNTY, a political
subdivision of the State of Florida

By: _____
Deputy Clerk

By: _____
, Chair

APPROVED AS TO FORM
AND LEGAL SUFFICIENCY

(OFFICIAL SEAL)

By: _____
Assistant County Attorney

PREPARED BY AND RETURN TO:
Steven K. Schlamp, Property Specialist
PALM BEACH COUNTY
PROPERTY & REAL ESTATE MANAGEMENT DIVISION
2633 Vista Parkway
West Palm Beach, FL 33411-5605

PCN: 04-37-43-31-05-001-0090
Closing Date: _____
Purchase Price: \$-0-

COUNTY DEED

This COUNTY DEED, made _____, by PALM BEACH COUNTY, a political subdivision of the State of Florida, whose legal mailing address is 301 North Olive Avenue, West Palm Beach, Florida, 33401-4791, "County", and the CITY OF BELLE GLADE, a municipal corporation, whose legal mailing address is 110 Dr. Martin Luther King Jr. Boulevard West, Belle Glade, Florida, 33430-3900, "City".

WITNESSETH:

That County, for and in consideration of the sum of Ten and 00/100 (\$10.00) Dollars to it in hand paid by City, the receipt whereof is hereby acknowledged, has granted, bargained and sold to City, its successors and assigns forever, the following described land lying and being in Palm Beach County, Florida:

BAILEY ADD NO 4, PL 1 LT 9 BLK 1. THE ABOVE BEING THE REAL PROPERTY DESCRIBED UNDER TAX CERTIFICATE NUMBER 11820 IN THE TAX DEED RECORDED IN OFFICIAL RECORD BOOK 20348, PAGE 0729, PUBLIC RECORDS OF PALM BEACH COUNTY, FLORIDA.

Reserving, however, unto County, its successors and assigns, an undivided three-fourths ($\frac{3}{4}$) interest in, and title in and to an undivided three-fourths ($\frac{3}{4}$) interest in, all the phosphate, minerals, and metals that are or may be in, on, or under the said land and an undivided one-half ($\frac{1}{2}$) interest in all petroleum that is or may be in, on, or under said land. The aforementioned reservation of phosphate, mineral, metals and petroleum rights shall not include and County hereby expressly releases any and all rights of entry and rights of exploration relating to such phosphate, mineral, metals and petroleum rights.

IN WITNESS WHEREOF, County has caused these presents to be executed in its name by its Board of County Commissioners acting by the Chair or Vice Chair of said Board, the day and year aforesaid.

ATTEST:

SHARON R. BOCK
CLERK & COMPTROLLER

PALM BEACH COUNTY, a political
subdivision of the State of Florida

By: _____
Deputy Clerk

By: _____
, Chair

APPROVED AS TO FORM
AND LEGAL SUFFICIENCY

(OFFICIAL SEAL)

By: _____
Assistant County Attorney

PREPARED BY AND RETURN TO:
Steven K. Schlamp, Property Specialist
PALM BEACH COUNTY
PROPERTY & REAL ESTATE MANAGEMENT DIVISION
2633 Vista Parkway
West Palm Beach, FL 33411-5605

PCN: 04-37-43-31-06-004-0120
Closing Date: _____
Purchase Price: \$-0-

COUNTY DEED

This COUNTY DEED, made _____, by PALM BEACH COUNTY, a political subdivision of the State of Florida, whose legal mailing address is 301 North Olive Avenue, West Palm Beach, Florida, 33401-4791, "County", and the CITY OF BELLE GLADE, a municipal corporation, whose legal mailing address is 110 Dr. Martin Luther King Jr. Boulevard West, Belle Glade, Florida, 33430-3900, "City".

WITNESSETH:

That County, for and in consideration of the sum of Ten and 00/100 (\$10.00) Dollars to it in hand paid by City, the receipt whereof is hereby acknowledged, has granted, bargained and sold to City, its successors and assigns forever, the following described land lying and being in Palm Beach County, Florida:

BAILEY ADD NO 4, PL 2 LTS 12 & 13 BLK 4. THE ABOVE BEING THE REAL PROPERTY DESCRIBED UNDER TAX CERTIFICATE NUMBER 10164 IN THE TAX DEED RECORDED IN OFFICIAL RECORD BOOK 15384, PAGE 0946, PUBLIC RECORDS OF PALM BEACH COUNTY, FLORIDA.

Reserving, however, unto County, its successors and assigns, an undivided three-fourths ($\frac{3}{4}$) interest in, and title in and to an undivided three-fourths ($\frac{3}{4}$) interest in, all the phosphate, minerals, and metals that are or may be in, on, or under the said land and an undivided one-half ($\frac{1}{2}$) interest in all petroleum that is or may be in, on, or under said land. The aforementioned reservation of phosphate, mineral, metals and petroleum rights shall not include and County hereby expressly releases any and all rights of entry and rights of exploration relating to such phosphate, mineral, metals and petroleum rights.

IN WITNESS WHEREOF, County has caused these presents to be executed in its name by its Board of County Commissioners acting by the Chair or Vice Chair of said Board, the day and year aforesaid.

ATTEST:

SHARON R. BOCK
CLERK & COMPTROLLER

PALM BEACH COUNTY, a political
subdivision of the State of Florida

By: _____
Deputy Clerk

By: _____
, Chair

APPROVED AS TO FORM
AND LEGAL SUFFICIENCY

(OFFICIAL SEAL)

By: _____
Assistant County Attorney

PREPARED BY AND RETURN TO:
Steven K. Schlamp, Property Specialist
PALM BEACH COUNTY
PROPERTY & REAL ESTATE MANAGEMENT DIVISION
2633 Vista Parkway
West Palm Beach, FL 33411-5605

PCN: 04-37-43-31-15-006-0010
Closing Date: _____
Purchase Price: \$-0-

COUNTY DEED

This COUNTY DEED, made _____, by PALM BEACH COUNTY, a political subdivision of the State of Florida, whose legal mailing address is 301 North Olive Avenue, West Palm Beach, Florida, 33401-4791, "County", and the CITY OF BELLE GLADE, a municipal corporation, whose legal mailing address is 110 Dr. Martin Luther King Jr. Boulevard West, Belle Glade, Florida, 33430-3900, "City".

WITNESSETH:

That County, for and in consideration of the sum of Ten and 00/100 (\$10.00) Dollars to it in hand paid by City, the receipt whereof is hereby acknowledged, has granted, bargained and sold to City, its successors and assigns forever, the following described land lying and being in Palm Beach County, Florida:

GLADES SUB LT 1 BLK 6. THE ABOVE BEING THE REAL PROPERTY DESCRIBED UNDER TAX CERTIFICATE NUMBER 11128 IN THE TAX DEED RECORDED IN OFFICIAL RECORD BOOK 20377, PAGE 0064, PUBLIC RECORDS OF PALM BEACH COUNTY, FLORIDA.

Reserving, however, unto County, its successors and assigns, an undivided three-fourths ($\frac{3}{4}$) interest in, and title in and to an undivided three-fourths ($\frac{3}{4}$) interest in, all the phosphate, minerals, and metals that are or may be in, on, or under the said land and an undivided one-half ($\frac{1}{2}$) interest in all petroleum that is or may be in, on, or under said land. The aforementioned reservation of phosphate, mineral, metals and petroleum rights shall not include and County hereby expressly releases any and all rights of entry and rights of exploration relating to such phosphate, mineral, metals and petroleum rights.

IN WITNESS WHEREOF, County has caused these presents to be executed in its name by its Board of County Commissioners acting by the Chair or Vice Chair of said Board, the day and year aforesaid.

ATTEST:

SHARON R. BOCK
CLERK & COMPTROLLER

PALM BEACH COUNTY, a political
subdivision of the State of Florida

By: _____
Deputy Clerk

By: _____
, Chair

APPROVED AS TO FORM
AND LEGAL SUFFICIENCY

(OFFICIAL SEAL)

By: _____
Assistant County Attorney

PREPARED BY AND RETURN TO:
Steven K. Schlamp, Property Specialist
PALM BEACH COUNTY
PROPERTY & REAL ESTATE MANAGEMENT DIVISION
2633 Vista Parkway
West Palm Beach, FL 33411-5605

PCN: 04-37-43-31-15-006-0030
Closing Date: _____
Purchase Price: \$-0-

COUNTY DEED

This COUNTY DEED, made _____, by PALM BEACH COUNTY, a political subdivision of the State of Florida, whose legal mailing address is 301 North Olive Avenue, West Palm Beach, Florida, 33401-4791, "County", and the CITY OF BELLE GLADE, a municipal corporation, whose legal mailing address is 110 Dr. Martin Luther King Jr. Boulevard West, Belle Glade, Florida, 33430-3900, "City".

WITNESSETH:

That County, for and in consideration of the sum of Ten and 00/100 (\$10.00) Dollars to it in hand paid by City, the receipt whereof is hereby acknowledged, has granted, bargained and sold to City, its successors and assigns forever, the following described land lying and being in Palm Beach County, Florida:

GLADE SUB LT 3 BLK 6. THE ABOVE BEING THE REAL PROPERTY DESCRIBED UNDER TAX CERTIFICATE NUMBER 11129 IN THE TAX DEED RECORDED IN OFFICIAL RECORD BOOK 20776, PAGE 0277, PUBLIC RECORDS OF PALM BEACH COUNTY, FLORIDA.

Reserving, however, unto County, its successors and assigns, an undivided three-fourths ($\frac{3}{4}$) interest in, and title in and to an undivided three-fourths ($\frac{3}{4}$) interest in, all the phosphate, minerals, and metals that are or may be in, on, or under the said land and an undivided one-half ($\frac{1}{2}$) interest in all petroleum that is or may be in, on, or under said land. The aforementioned reservation of phosphate, mineral, metals and petroleum rights shall not include and County hereby expressly releases any and all rights of entry and rights of exploration relating to such phosphate, mineral, metals and petroleum rights.

IN WITNESS WHEREOF, County has caused these presents to be executed in its name by its Board of County Commissioners acting by the Chair or Vice Chair of said Board, the day and year aforesaid.

ATTEST:

SHARON R. BOCK
CLERK & COMPTROLLER

PALM BEACH COUNTY, a political
subdivision of the State of Florida

By: _____
Deputy Clerk

By: _____
, Chair

APPROVED AS TO FORM
AND LEGAL SUFFICIENCY

(OFFICIAL SEAL)

By: _____
Assistant County Attorney

PREPARED BY AND RETURN TO:
Steven K. Schlamp, Property Specialist
PALM BEACH COUNTY
PROPERTY & REAL ESTATE MANAGEMENT DIVISION
2633 Vista Parkway
West Palm Beach, FL 33411-5605

PCN: 04-37-43-31-15-006-0110
Closing Date: _____
Purchase Price: \$-0-

COUNTY DEED

This COUNTY DEED, made _____, by PALM BEACH COUNTY, a political subdivision of the State of Florida, whose legal mailing address is 301 North Olive Avenue, West Palm Beach, Florida, 33401-4791, "County", and the CITY OF BELLE GLADE, a municipal corporation, whose legal mailing address is 110 Dr. Martin Luther King Jr. Boulevard West, Belle Glade, Florida, 33430-3900, "City".

WITNESSETH:

That County, for and in consideration of the sum of Ten and 00/100 (\$10.00) Dollars to it in hand paid by City, the receipt whereof is hereby acknowledged, has granted, bargained and sold to City, its successors and assigns forever, the following described land lying and being in Palm Beach County, Florida:

GLADE SUB LTS 11 & 12 BLK 6. THE ABOVE BEING THE REAL PROPERTY DESCRIBED UNDER TAX CERTIFICATE NUMBER 11892 IN THE TAX DEED RECORDED IN OFFICIAL RECORD BOOK 19861, PAGE 0315, PUBLIC RECORDS OF PALM BEACH COUNTY, FLORIDA.

Reserving, however, unto County, its successors and assigns, an undivided three-fourths ($\frac{3}{4}$) interest in, and title in and to an undivided three-fourths ($\frac{3}{4}$) interest in, all the phosphate, minerals, and metals that are or may be in, on, or under the said land and an undivided one-half ($\frac{1}{2}$) interest in all petroleum that is or may be in, on, or under said land. The aforementioned reservation of phosphate, mineral, metals and petroleum rights shall not include and County hereby expressly releases any and all rights of entry and rights of exploration relating to such phosphate, mineral, metals and petroleum rights.

IN WITNESS WHEREOF, County has caused these presents to be executed in its name by its Board of County Commissioners acting by the Chair or Vice Chair of said Board, the day and year aforesaid.

ATTEST:

SHARON R. BOCK
CLERK & COMPTROLLER

PALM BEACH COUNTY, a political
subdivision of the State of Florida

By: _____
Deputy Clerk

By: _____
, Chair

APPROVED AS TO FORM
AND LEGAL SUFFICIENCY

(OFFICIAL SEAL)

By: _____
Assistant County Attorney

PREPARED BY AND RETURN TO:
Steven K. Schlamp, Property Specialist
PALM BEACH COUNTY
PROPERTY & REAL ESTATE MANAGEMENT DIVISION
2633 Vista Parkway
West Palm Beach, FL 33411-5605

PCN: 04-37-43-31-15-010-0010

Closing Date: _____

Purchase Price: \$-0-

COUNTY DEED

This COUNTY DEED, made _____, by PALM BEACH COUNTY, a political subdivision of the State of Florida, whose legal mailing address is 301 North Olive Avenue, West Palm Beach, Florida, 33401-4791, "County", and the CITY OF BELLE GLADE, a municipal corporation, whose legal mailing address is 110 Dr. Martin Luther King Jr. Boulevard West, Belle Glade, Florida, 33430-3900, "City".

WITNESSETH:

That County, for and in consideration of the sum of Ten and 00/100 (\$10.00) Dollars to it in hand paid by City, the receipt whereof is hereby acknowledged, has granted, bargained and sold to City, its successors and assigns forever, the following described land lying and being in Palm Beach County, Florida:

GLADE S/D LOTS 1, 2 & W 15 FT OF LOT 3 BLK 10. THE ABOVE BEING THE REAL PROPERTY DESCRIBED UNDER TAX CERTIFICATE NUMBER 9243 IN THE TAX DEED RECORDED IN OFFICIAL RECORD BOOK 18946, PAGE 0307, PUBLIC RECORDS OF PALM BEACH COUNTY, FLORIDA.

Reserving, however, unto County, its successors and assigns, an undivided three-fourths ($\frac{3}{4}$) interest in, and title in and to an undivided three-fourths ($\frac{3}{4}$) interest in, all the phosphate, minerals, and metals that are or may be in, on, or under the said land and an undivided one-half ($\frac{1}{2}$) interest in all petroleum that is or may be in, on, or under said land. The aforementioned reservation of phosphate, mineral, metals and petroleum rights shall not include and County hereby expressly releases any and all rights of entry and rights of exploration relating to such phosphate, mineral, metals and petroleum rights.

IN WITNESS WHEREOF, County has caused these presents to be executed in its name by its Board of County Commissioners acting by the Chair or Vice Chair of said Board, the day and year aforesaid.

ATTEST:

SHARON R. BOCK
CLERK & COMPTROLLER

PALM BEACH COUNTY, a political
subdivision of the State of Florida

By: _____
Deputy Clerk

By: _____
, Chair

APPROVED AS TO FORM
AND LEGAL SUFFICIENCY

(OFFICIAL SEAL)

By: _____
Assistant County Attorney

PREPARED BY AND RETURN TO:
Steven K. Schlamp, Property Specialist
PALM BEACH COUNTY
PROPERTY & REAL ESTATE MANAGEMENT DIVISION
2633 Vista Parkway
West Palm Beach, FL 33411-5605

PCN: 04-37-43-31-15-010-0040

Closing Date: _____

Purchase Price: \$-0-

COUNTY DEED

This COUNTY DEED, made _____, by PALM BEACH COUNTY, a political subdivision of the State of Florida, whose legal mailing address is 301 North Olive Avenue, West Palm Beach, Florida, 33401-4791, "County", and the CITY OF BELLE GLADE, a municipal corporation, whose legal mailing address is 110 Dr. Martin Luther King Jr. Boulevard West, Belle Glade, Florida, 33430-3900, "City".

WITNESSETH:

That County, for and in consideration of the sum of Ten and 00/100 (\$10.00) Dollars to it in hand paid by City, the receipt whereof is hereby acknowledged, has granted, bargained and sold to City, its successors and assigns forever, the following described land lying and being in Palm Beach County, Florida:

GLADE SUB LT 4 BLK 10. THE ABOVE BEING THE REAL PROPERTY DESCRIBED UNDER TAX CERTIFICATE NUMBER 11136 IN THE TAX DEED RECORDED IN OFFICIAL RECORD BOOK 20505, PAGE 1123, PUBLIC RECORDS OF PALM BEACH COUNTY, FLORIDA.

Reserving, however, unto County, its successors and assigns, an undivided three-fourths ($\frac{3}{4}$) interest in, and title in and to an undivided three-fourths ($\frac{3}{4}$) interest in, all the phosphate, minerals, and metals that are or may be in, on, or under the said land and an undivided one-half ($\frac{1}{2}$) interest in all petroleum that is or may be in, on, or under said land. The aforementioned reservation of phosphate, mineral, metals and petroleum rights shall not include and County hereby expressly releases any and all rights of entry and rights of exploration relating to such phosphate, mineral, metals and petroleum rights.

IN WITNESS WHEREOF, County has caused these presents to be executed in its name by its Board of County Commissioners acting by the Chair or Vice Chair of said Board, the day and year aforesaid.

ATTEST:

SHARON R. BOCK
CLERK & COMPTROLLER

PALM BEACH COUNTY, a political
subdivision of the State of Florida

By: _____
Deputy Clerk

By: _____
, Chair

APPROVED AS TO FORM
AND LEGAL SUFFICIENCY

(OFFICIAL SEAL)

By: _____
Assistant County Attorney

PREPARED BY AND RETURN TO:
Steven K. Schlamp, Property Specialist
PALM BEACH COUNTY
PROPERTY & REAL ESTATE MANAGEMENT DIVISION
2633 Vista Parkway
West Palm Beach, FL 33411-5605

PCN: 04-37-43-31-26-001-0210
Closing Date: _____
Purchase Price: \$-0-

COUNTY DEED

This COUNTY DEED, made _____, by PALM BEACH COUNTY, a political subdivision of the State of Florida, whose legal mailing address is 301 North Olive Avenue, West Palm Beach, Florida, 33401-4791, "County", and the CITY OF BELLE GLADE, a municipal corporation, whose legal mailing address is 110 Dr. Martin Luther King Jr. Boulevard West, Belle Glade, Florida, 33430-3900, "City".

WITNESSETH:

That County, for and in consideration of the sum of Ten and 00/100 (\$10.00) Dollars to it in hand paid by City, the receipt whereof is hereby acknowledged, has granted, bargained and sold to City, its successors and assigns forever, the following described land lying and being in Palm Beach County, Florida:

SUNSET HEIGHTS LTS 21 TO 23 INC BLK A. THE ABOVE BEING THE REAL PROPERTY DESCRIBED UNDER TAX CERTIFICATE NUMBER 9280 IN THE TAX DEED RECORDED IN OFFICIAL RECORD BOOK 18964, PAGE 0178, PUBLIC RECORDS OF PALM BEACH COUNTY, FLORIDA.

Reserving, however, unto County, its successors and assigns, an undivided three-fourths ($\frac{3}{4}$) interest in, and title in and to an undivided three-fourths ($\frac{3}{4}$) interest in, all the phosphate, minerals, and metals that are or may be in, on, or under the said land and an undivided one-half ($\frac{1}{2}$) interest in all petroleum that is or may be in, on, or under said land. The aforementioned reservation of phosphate, mineral, metals and petroleum rights shall not include and County hereby expressly releases any and all rights of entry and rights of exploration relating to such phosphate, mineral, metals and petroleum rights.

IN WITNESS WHEREOF, County has caused these presents to be executed in its name by its Board of County Commissioners acting by the Chair or Vice Chair of said Board, the day and year aforesaid.

ATTEST:

SHARON R. BOCK
CLERK & COMPTROLLER

PALM BEACH COUNTY, a political
subdivision of the State of Florida

By: _____
Deputy Clerk

By: _____
, Chair

APPROVED AS TO FORM
AND LEGAL SUFFICIENCY

(OFFICIAL SEAL)

By: _____
Assistant County Attorney

PREPARED BY AND RETURN TO:
Steven K. Schlamp, Property Specialist
PALM BEACH COUNTY
PROPERTY & REAL ESTATE MANAGEMENT DIVISION
2633 Vista Parkway
West Palm Beach, FL 33411-5605

PCN: 04-37-43-42-05-004-0481
Closing Date: _____
Purchase Price: \$-0-

COUNTY DEED

This COUNTY DEED, made _____, by PALM BEACH COUNTY, a political subdivision of the State of Florida, whose legal mailing address is 301 North Olive Avenue, West Palm Beach, Florida, 33401-4791, "County", and the CITY OF BELLE GLADE, a municipal corporation, whose legal mailing address is 110 Dr. Martin Luther King Jr. Boulevard West, Belle Glade, Florida, 33430-3900, "City".

WITNESSETH:

That County, for and in consideration of the sum of Ten and 00/100 (\$10.00) Dollars to it in hand paid by City, the receipt whereof is hereby acknowledged, has granted, bargained and sold to City, its successors and assigns forever, the following described land lying and being in Palm Beach County, Florida:

RADERS SUB N 1/2 OF LT 48 AND LT 49 BLK 4. THE ABOVE BEING THE REAL PROPERTY DESCRIBED UNDER TAX CERTIFICATE NUMBER 11405 IN THE TAX DEED RECORDED IN OFFICIAL RECORD BOOK 20505, PAGE 1883, PUBLIC RECORDS OF PALM BEACH COUNTY, FLORIDA.

Reserving, however, unto County, its successors and assigns, an undivided three-fourths ($\frac{3}{4}$) interest in, and title in and to an undivided three-fourths ($\frac{3}{4}$) interest in, all the phosphate, minerals, and metals that are or may be in, on, or under the said land and an undivided one-half ($\frac{1}{2}$) interest in all petroleum that is or may be in, on, or under said land. The aforementioned reservation of phosphate, mineral, metals and petroleum rights shall not include and County hereby expressly releases any and all rights of entry and rights of exploration relating to such phosphate, mineral, metals and petroleum rights.

IN WITNESS WHEREOF, County has caused these presents to be executed in its name by its Board of County Commissioners acting by the Chair or Vice Chair of said Board, the day and year aforesaid.

ATTEST:

SHARON R. BOCK
CLERK & COMPTROLLER

PALM BEACH COUNTY, a political
subdivision of the State of Florida

By: _____
Deputy Clerk

By: _____
, Chair

APPROVED AS TO FORM
AND LEGAL SUFFICIENCY

(OFFICIAL SEAL)

By: _____
Assistant County Attorney

PREPARED BY AND RETURN TO:
Steven K. Schlamp, Property Specialist
PALM BEACH COUNTY
PROPERTY & REAL ESTATE MANAGEMENT DIVISION
2633 Vista Parkway
West Palm Beach, FL 33411-5605

PCN: 04-37-43-42-08-001-0150
Closing Date: _____
Purchase Price: \$-0-

COUNTY DEED

This COUNTY DEED, made _____, by PALM BEACH COUNTY, a political subdivision of the State of Florida, whose legal mailing address is 301 North Olive Avenue, West Palm Beach, Florida, 33401-4791, "County", and the CITY OF BELLE GLADE, a municipal corporation, whose legal mailing address is 110 Dr. Martin Luther King Jr. Boulevard West, Belle Glade, Florida, 33430-3900, "City".

WITNESSETH:

That County, for and in consideration of the sum of Ten and 00/100 (\$10.00) Dollars to it in hand paid by City, the receipt whereof is hereby acknowledged, has granted, bargained and sold to City, its successors and assigns forever, the following described land lying and being in Palm Beach County, Florida:

RUTLEDGE ADD LT 15 AND N 5 FT OF LT 16 BLK 1. THE ABOVE BEING THE REAL PROPERTY DESCRIBED UNDER TAX CERTIFICATE NUMBER 11437 IN THE TAX DEED RECORDED IN OFFICIAL RECORD BOOK 20583, PAGE 1662, PUBLIC RECORDS OF PALM BEACH COUNTY, FLORIDA.

Reserving, however, unto County, its successors and assigns, an undivided three-fourths ($\frac{3}{4}$) interest in, and title in and to an undivided three-fourths ($\frac{3}{4}$) interest in, all the phosphate, minerals, and metals that are or may be in, on, or under the said land and an undivided one-half ($\frac{1}{2}$) interest in all petroleum that is or may be in, on, or under said land. The aforementioned reservation of phosphate, mineral, metals and petroleum rights shall not include and County hereby expressly releases any and all rights of entry and rights of exploration relating to such phosphate, mineral, metals and petroleum rights.

IN WITNESS WHEREOF, County has caused these presents to be executed in its name by its Board of County Commissioners acting by the Chair or Vice Chair of said Board, the day and year aforesaid.

ATTEST:

SHARON R. BOCK
CLERK & COMPTROLLER

PALM BEACH COUNTY, a political
subdivision of the State of Florida

By: _____
Deputy Clerk

By: _____
, Chair

APPROVED AS TO FORM
AND LEGAL SUFFICIENCY

(OFFICIAL SEAL)

By: _____
Assistant County Attorney

PREPARED BY AND RETURN TO:
Steven K. Schlamp, Property Specialist
PALM BEACH COUNTY
PROPERTY & REAL ESTATE MANAGEMENT DIVISION
2633 Vista Parkway
West Palm Beach, FL 33411-5605

PCN: 04-37-43-42-09-002-0020

Closing Date: _____

Purchase Price: \$-0-

COUNTY DEED

This COUNTY DEED, made _____, by PALM BEACH COUNTY, a political subdivision of the State of Florida, whose legal mailing address is 301 North Olive Avenue, West Palm Beach, Florida, 33401-4791, "County", and the CITY OF BELLE GLADE, a municipal corporation, whose legal mailing address is 110 Dr. Martin Luther King Jr. Boulevard West, Belle Glade, Florida, 33430-3900, "City".

WITNESSETH:

That County, for and in consideration of the sum of Ten and 00/100 (\$10.00) Dollars to it in hand paid by City, the receipt whereof is hereby acknowledged, has granted, bargained and sold to City, its successors and assigns forever, the following described land lying and being in Palm Beach County, Florida:

TEDDERS ADD LTS 2 & 3 BLK 2. THE ABOVE BEING THE REAL PROPERTY DESCRIBED UNDER TAX CERTIFICATE NUMBER 9473 IN THE TAX DEED RECORDED IN OFFICIAL RECORD BOOK 19237, PAGE 0900, PUBLIC RECORDS OF PALM BEACH COUNTY, FLORIDA.

Reserving, however, unto County, its successors and assigns, an undivided three-fourths ($\frac{3}{4}$) interest in, and title in and to an undivided three-fourths ($\frac{3}{4}$) interest in, all the phosphate, minerals, and metals that are or may be in, on, or under the said land and an undivided one-half ($\frac{1}{2}$) interest in all petroleum that is or may be in, on, or under said land. The aforementioned reservation of phosphate, mineral, metals and petroleum rights shall not include and County hereby expressly releases any and all rights of entry and rights of exploration relating to such phosphate, mineral, metals and petroleum rights.

IN WITNESS WHEREOF, County has caused these presents to be executed in its name by its Board of County Commissioners acting by the Chair or Vice Chair of said Board, the day and year aforesaid.

ATTEST:

SHARON R. BOCK
CLERK & COMPTROLLER

PALM BEACH COUNTY, a political
subdivision of the State of Florida

By: _____
Deputy Clerk

By: _____
, Chair

APPROVED AS TO FORM
AND LEGAL SUFFICIENCY

(OFFICIAL SEAL)

By: _____
Assistant County Attorney

PREPARED BY AND RETURN TO:
Steven K. Schlamp, Property Specialist
PALM BEACH COUNTY
PROPERTY & REAL ESTATE MANAGEMENT DIVISION
2633 Vista Parkway
West Palm Beach, FL 33411-5605

PCN: 04-37-44-04-00-000-3270
Closing Date: _____
Purchase Price: \$-0-

COUNTY DEED

This COUNTY DEED, made _____, by PALM BEACH COUNTY, a political subdivision of the State of Florida, whose legal mailing address is 301 North Olive Avenue, West Palm Beach, Florida, 33401-4791, "County", and the CITY OF BELLE GLADE, a municipal corporation, whose legal mailing address is 110 Dr. Martin Luther King Jr. Boulevard West, Belle Glade, Florida, 33430-3900, "City".

WITNESSETH:

That County, for and in consideration of the sum of Ten and 00/100 (\$10.00) Dollars to it in hand paid by City, the receipt whereof is hereby acknowledged, has granted, bargained and sold to City, its successors and assigns forever, the following described land lying and being in Palm Beach County, Florida:

4-44-37, E 38.58 FT OF W 384 FT OF N 20 FT OF S 3657.18 FT OF W 1/8. THE ABOVE BEING THE REAL PROPERTY DESCRIBED UNDER TAX CERTIFICATE NUMBER 322'92 IN THE TAX DEED RECORDED IN OFFICIAL RECORD BOOK 13639, PAGE 0614, PUBLIC RECORDS OF PALM BEACH COUNTY, FLORIDA.

Reserving, however, unto County, its successors and assigns, an undivided three-fourths ($\frac{3}{4}$) interest in, and title in and to an undivided three-fourths ($\frac{3}{4}$) interest in, all the phosphate, minerals, and metals that are or may be in, on, or under the said land and an undivided one-half ($\frac{1}{2}$) interest in all petroleum that is or may be in, on, or under said land. The aforementioned reservation of phosphate, mineral, metals and petroleum rights shall not include and County hereby expressly releases any and all rights of entry and rights of exploration relating to such phosphate, mineral, metals and petroleum rights.

IN WITNESS WHEREOF, County has caused these presents to be executed in its name by its Board of County Commissioners acting by the Chair or Vice Chair of said Board, the day and year aforesaid.

ATTEST:

SHARON R. BOCK
CLERK & COMPTROLLER

PALM BEACH COUNTY, a political
subdivision of the State of Florida

By: _____
Deputy Clerk

By: _____
, Chair

APPROVED AS TO FORM
AND LEGAL SUFFICIENCY

(OFFICIAL SEAL)

By: _____
Assistant County Attorney



City of Belle Glade

Office of the Mayor

July 28, 2008

Tel: 561-996-0100
Fax: 561-992-2221

City Hall Complex
110 Dr. Martin Luther King Jr.
Boulevard West
Belle Glade, FL
33430-3900

www.belleglade-fl.com

Mr. Ross Herring, Director
Property and Real Estate Management Division
Palm Beach County
2633 Vista Parkway
West Palm Beach, Florida 33411-5606

Dear Mr. Hering:

Commissioners

Steve B. Wilson,
Mayor

Mary S. Kendall,
Vice Mayor

Gwendolyn J.L. Asia-Holley,
Treasurer

Michael C. Martin

Shelly S. Miller

The City of Belle Glade is interested in obtaining ownership of the thirteen (13) properties located within the municipal boundaries of Belle Glade as detailed on the attached summary. As noted by Property and Real Estate Management Division staff, these parcels were acquired by the County via Tax Deeds.

In addition, the City requests that the County deed these properties to the City of Belle Glade free of any restrictions. The City plans to utilize these properties for housing, commercial development, landscaping or other programs that are suitable for the particular parcel.

If you have any questions, you can contact me at (561) 996-0100.

Sincerely,

Steve B. Wilson
Mayor

Enclosure

SBW:mmn

William F. Underwood, II
City Manager

AUG 18 2008

ATTACHMENT #5

Select Year: 2008

Go

The 2008 Florida Statutes

Title XIV

Chapter 197

[View Entire Chapter](#)

TAXATION AND FINANCE TAX COLLECTIONS, SALES, AND LIENS

197.592 County delinquent tax lands; method and procedure for sale by county; certain lands conveyed to municipalities; extinction of liens.--

(1) Lands acquired by any county of the state for delinquent taxes in accordance with law which have not been previously sold or dedicated by the board of county commissioners may, at its discretion, be conveyed to the record fee simple owner of such lands as of the date the county obtained title to the lands. However, before any conveyance shall be made, the former owner of the lands may file with the board of county commissioners a verified written application which shall show:

- (a) The description of the lands for which a conveyance is sought;
- (b) The name and address of the former owner;
- (c) The date title was acquired by the county;
- (d) The price of the lands as previously fixed by resolution of the board of county commissioners, if this has been done;
- (e) The use to which the lands were enjoyed by the record fee simple owner at the time of acquisition by the county;
- (f) A brief statement of the facts and circumstances upon which the former owner bases the request for restitution of the described property;
- (g) An offer to pay an amount equal to all taxes, including municipal taxes and liens, if any, which had become delinquent, together with interest and costs provided by law.

(2) In the event the described lands have not been assessed for taxes for the current year in which the petition is filed, the applicant shall pay, in addition, the taxes for current and omitted years, the latter amount to be determined by applicable millage for the omitted years and based on the last assessment of the described lands.

(3) Lands acquired by any county of the state for delinquent taxes in accordance with law which have not been previously sold, acquired for infill housing, or dedicated by the board of county commissioners, which the board of county commissioners has determined are not to be conveyed to the record fee simple owner in accordance with the provisions of subsections (1) and (2), and which are located within the boundaries of an incorporated municipality of the county shall be conveyed to the governing board of the municipality in which the land is located. Such lands conveyed to the municipality shall be freely alienable to the municipality without regard to third parties. Liens of record held by the county on such parcels conveyed to a municipality shall not survive the conveyance of the property to the municipality.

(4) Liens of record held by the county upon lands not conveyed in accordance with subsections (1) and (2) or subsection (3) shall not survive the conveyance of the property to the county.

History.--s. 1, ch. 22870, 1945; ss. 1, 2, ch. 69-55; s. 1, ch. 72-268; s. 23, ch. 73-332; s. 197, ch. 85-342; s. 7, ch. 86-141; s. 6, ch. 99-190.

Note.--Former ss. 194.471, 197.655, 197.302.

Disclaimer: The information on this system is unverified. The journals or printed bills of the respective chambers should be consulted for official purposes. Copyright © 2000-2006 State of Florida.

http://www.flsenate.gov/Statutes/index.cfm?p=2&App_mode=Display_Statute&Search_String=&UR... 10/15/2008

ATTACHMENT #6

Select Year: 2008

The 2008 Florida Statutes

Title XVIII
PUBLIC LANDS AND PROPERTYChapter 270
PUBLIC LANDS[View Entire Chapter](#)

270.11 Contracts for sale of public lands to reserve certain mineral rights; prohibition on exercise of right of entry in certain cases.--

(1) Unless the applicable agency chooses not to reserve such interest and except as otherwise provided by law, in all contracts and deeds for the sale of land executed by the Board of Trustees of the Internal Improvement Trust Fund or by any local government, water management district, or other agency of the state, there shall be reserved for such local government, water management district, other agency of the state, or the board of trustees and its successors an undivided three-fourths interest in, and title in and to an undivided three-fourths interest in, all the phosphate, minerals, and metals that are or may be in, on, or under the said land and an undivided one-half interest in all the petroleum that is or may be in, on, or under said land with the privilege to mine and develop the same.

(2)(a) The Board of Trustees of the Internal Improvement Trust Fund may, in its discretion, sell or release any reserved interest or any portion thereof in or as to any particular parcel of land, and the State Board of Education may sell or release any such interest or any portion thereof which was reserved for said board pursuant to this section prior to September 1, 1967. Such sale or release shall be made on application of the owner of the title to the particular parcel of land with statement of reason justifying such sale or release.

(b) The right of entry in respect to any interest in phosphate, minerals, and metals or any interest in petroleum heretofore or hereafter reserved in favor of the Board of Trustees of the Internal Improvement Trust Fund or the State Board of Education is hereby released as to any parcel of property that is, or ever has been, a contiguous tract of less than 20 acres in the aggregate under the same ownership.

(3) A local government, water management district, or agency of the state may, at its discretion, sell or release reserved interest in any parcel of land, except that such sale or release shall be made upon petition of the purchaser for such interest and with a statement of reasons justifying such sale or release.

(4) Any state agency, except a water management district, which receives royalties for parcels shall remit any such moneys into the General Revenue Fund, unless otherwise provided by law.

History.--ss. 1, 2, ch. 6159, 1911; RGS 1226; CGL 1771; s. 1095, ch. 19355, 1939; CGL 1940 Supp. 892(414); s. 1, ch. 26849, 1951; s. 1, ch. 59-220; s. 2, ch. 61-119; ss. 27, 35, ch. 69-106; s. 76, ch. 71-355; s. 1, ch. 86-205; s. 1, ch. 86-257; s. 9, ch. 2001-256.

Disclaimer: The information on this system is unverified. The journals or printed bills of the respective chambers should be consulted for official purposes. Copyright © 2000-2006 State of Florida.