

II. FISCAL IMPACT ANALYSIS

A. Five Year Summary of Fiscal Impact:

Fiscal Years	2010	2011	2012	2013	2014
Capital Expenditures	\$34,960	-0-	-0-	-0-	-0-
Operating Costs	-0-	-0-	-0-	-0-	-0-
External Revenues	(\$34,960)	-0-	-0-	-0-	-0-
Program Income (County)	-0-	-0-	-0-	-0-	-0-
In-Kind Match (County)	-0-	-0-	-0-	-0-	-0-
NET FISCAL IMPACT	-0-	-0-	-0-	-0-	-0-

ADDITIONAL FTE
POSITIONS (Cumulative) _____

Is Item Included in Current Budget? Yes X No
Budget Acct No.: Fund 3502 Dept. 361 Unit 0967 Revenue/Object 6948/8101
Program

B. Recommended Sources of Funds/Summary of Fiscal Impact:

Road Impact Fee Fund - Zone 2
45th Street/Jog Road to E. of Haverhill
Utility Relocation Reimbursement

C. Departmental Fiscal Review: Atwillhite

III. REVIEW COMMENTS

A. OFMB Fiscal and/or Contract Dev. and Control Comments:

John Paul 2.3.10
OFMB
Approved as to Form and Legal Sufficiency:
Monica Plitt 2/8/10
Assistant County Attorney

1-27-10
1/27/10
2/1/10

Eric J. Jacobson
Contract Dev. and Control
E. Jacobson 2/4/10

This Contract complies with our contract review requirements.

C. Other Department Review:

Department Director

This summary is not to be used as a basis for payment.

LOCATION MAP

ROADWAY IMPROVEMENTS AND UTILITY ADJUSTMENTS

45th St. from Jog Rd. to E. of Haverhill Rd.
Palm Beach County Project No. 2003512

and

Jog Rd. from S. of 45th St. to N. of 45th St.
Palm Beach County Project No. 1998506 B

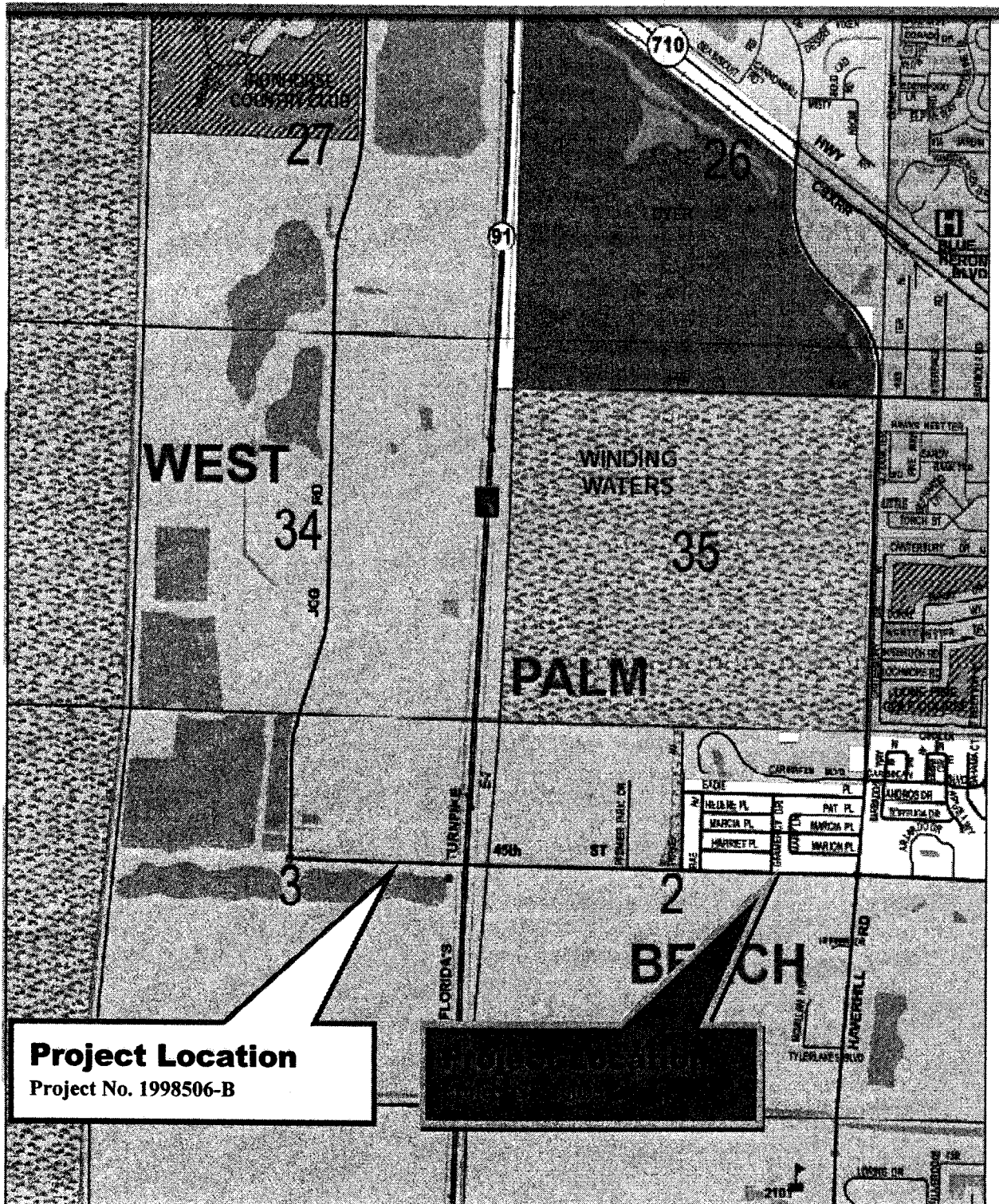

**INTERLOCAL AGREEMENT BETWEEN PALM BEACH COUNTY, FLORIDA
AND
THE CITY OF RIVIERA BEACH UTILITY SPECIAL DISTRICT
FOR JOINT PARTICIPATION AND PROJECT FUNDING
IN CONSTRUCTION OF
45TH ST. FROM JOG RD. TO E. OF HAVERHILL RD.
PALM BEACH COUNTY PROJECT NO. 2003512
AND
JOG RD. FROM S. OF 45TH ST. TO N. OF 45TH ST.
PALM BEACH COUNTY PROJECT NO. 1998506-B**

THIS Interlocal Agreement, (hereinafter "Agreement"), is made as of the ____ day of _____, 2010, by and between Palm Beach County, a political subdivision of the State of Florida, (hereinafter "COUNTY") and the City of Riviera Beach Utility Special District, a municipal corporation existing under the laws of Florida, (hereinafter "DISTRICT"), each one constituting a public agency defined in Part I of Chapter 163, Florida Statutes.

WHEREAS, Section 163.01, Florida Statutes, known as the "Florida Interlocal Cooperation Act of 1969", authorizes local governments to make the most efficient use of their powers by enabling them to cooperate with other localities on a basis of mutual advantage, thereby providing services and facilities that will harmonize geographic, economic, population, and other factors influencing the needs and development of local communities; and

WHEREAS, Part I of Chapter 163, Florida Statutes, permits public agencies as defined therein to enter into Interlocal Agreements with each other to jointly exercise any power, privilege, or authority which such agencies share in common and which each might exercise separately; and

WHEREAS, the COUNTY intends to improve the 45th St. from Jog Rd. to E. of Haverhill Rd. and Jog Rd. from S. of 45th St. to N. of 45th St. (hereinafter the "Project"); and

WHEREAS, the COUNTY and the DISTRICT desire to jointly participate in the construction of utility adjustments to the DISTRICT'S water main and/ or sewage transmission system and other improvements within the Project area, hereinafter referred to as the "Work"; and

WHEREAS, both COUNTY and DISTRICT declare that it is in the public interest that the "Work" be constructed with the aforementioned PROJECT; and

NOW, THEREFORE, in consideration of the mutual covenants, promises, and representations contained herein, the parties agree as follows:

Section 1. Recitals.

The above recitals are true and correct and are incorporated herein.

Section 2. Term.

The term of this Agreement shall be effective on the date of execution of this Agreement by both parties and shall continue in full force and effect until completion, unless otherwise terminated as provided herein.

Section 3. Project to be Completed by the COUNTY:

COUNTY shall provide construction and administrative services to the "Project" as more specifically described in the Bid Documents for Palm Beach County Projects No. 2003512 & 1998506-B. The Projects, as set forth in this Agreement, shall be performed on 45th Street from Jog Rd. to E. of Haverhill Rd. and also, Jog Rd. from S. of 45th St. to N. of 45th St.

Section 4. Responsibilities and Duties:

A. DISTRICT shall reimburse COUNTY a total estimated cost of **Thirty Four Thousand Nine Hundred Sixty Dollars and 00/100 (\$34,960.00)**, provided COUNTY performs pursuant to the terms and conditions of this Agreement for all "Work" in accordance with the Bid Tabulation (Exhibit "A") and summary (Exhibit "B"), the DISTRICT Utility Items for specified work. Any cost exceeding this amount attributable to DISTRICT Utility Items, shall be paid by the DISTRICT.

CITY OF RIVIERA BEACH UTILITY SPECIAL DISTRICT INTERLOCAL AGREEMENT

- B. Costs shall be based upon actual contract costs using contract unit prices and actual constructed quantities, said quantities being measured by the COUNTY with concurrence by the DISTRICT.
- C. COUNTY shall obtain written approval from the DISTRICT in advance of any change orders which increase the cost attributable to the Work to an amount greater than the contract amount as stated in Paragraph A of this Agreement. Approval shall not be unreasonably withheld.
- D. COUNTY shall secure all necessary easements and permits required to perform the Project.
- E. COUNTY shall publicly bid, administer, construct and inspect the Project and Work in accordance with the Bid Documents and Exhibit "A".
- F. COUNTY shall require the contractor to provide a Public Construction Bond in an amount equal to the contractor's bid for the Project and the Work.
- G. COUNTY shall use its own personnel, Contractor and/or subcontractors to perform this Agreement, and each contractor/subcontractor shall indemnify and save harmless the DISTRICT against or from all cost, expense, damages, injury, or loss to which the DISTRICT may be subjected by reason of any wrongdoing, misconduct, want of care of skill, negligence, failure to complete within the prescribed time, or default, including patent infringement, on the part of contractor/subcontractor, (his), (its), (their) agents or employees, in the execution or performance of said Contract.
- H. Upon completion of the Project and the Work, the DISTRICT shall repair and maintain the water and or sewage transmission system, at DISTRICT'S expense.

Section 5. Payments/Invoicing and Reimbursement:

The COUNTY will invoice the DISTRICT on a periodic basis during construction of the project and the Work. The DISTRICT agrees to provide to COUNTY reimbursement funding for documented costs for the Work in the amount established in Section 4.A. Upon COUNTY'S submission of acceptable documents needed to substantiate their costs for the Work, DISTRICT will use its best efforts to provide said funds to COUNTY on a reimbursement basis within thirty (30) days of receipt of all required documents. COUNTY shall submit all invoices to the DISTRICT identifying the Work, including COUNTY'S total expenditure for the Project, and identifying the amount attributable to the DISTRICT'S "Work" under Exhibit "A". COUNTY shall supply any further documentation such as copies of paid receipts, canceled checks, invoices and other documents deemed necessary by the DISTRICT within seven (7) calendar days of request by the DISTRICT. Invoices received from COUNTY will be reviewed and approved by the DISTRICT to ensure that expenditures have been made in conformity with this Agreement. Invoices will normally be paid within thirty (30) days following approval. In no event shall the DISTRICT provide advance funding to the COUNTY.

The Project and the Work will be initiated by the COUNTY. Only those costs incurred by the COUNTY relating to the Work are eligible for reimbursement by the DISTRICT pursuant to the terms and conditions hereof. In the event the COUNTY ceases or suspends the Project or the Work for any reason, the DISTRICT will reimburse the COUNTY for the Work completed as of the date the County uses to suspend the Work. Any remaining unpaid portion of this Agreement shall be retained by the DISTRICT and the DISTRICT shall have no further obligation to honor reimbursement requests submitted by the COUNTY.

Section 6. Repayment

COUNTY shall repay the DISTRICT for all unauthorized, illegal or unlawful expenditures of revenues, including those discovered after the expiration or termination of this Agreement. Funds which are to be repaid to the DISTRICT are to be repaid by delivering to the DISTRICT payment for the total amount due and payable to the DISTRICT, within ten (10) days of the DISTRICT'S demand. Nothing contained herein shall act as a limitation of the DISTRICT'S right to be repaid, as a waiver of any rights of the DISTRICT or exclude the DISTRICT from pursuing any other remedy which may be available to it under law or equity.

CITY OF RIVIERA BEACH UTILITY SPECIAL DISTRICT INTERLOCAL AGREEMENT

Section 7. Access and Audits:

COUNTY shall maintain books, records, and documents to justify all charges, expenses and costs incurred under this Agreement and in performing the Project, in accordance with Generally Accepted Accounting Principles (GAAP), as promulgated by the Government Finance Officers Association from time to time. The DISTRICT shall have access to all books, records, and documents as required in this Agreement, and for at least three (3) years after completion of the Project. In the event any work is subcontracted by COUNTY, COUNTY shall similarly require each Contractor and subcontractor to maintain and allow access to such records for audit purposes.

Section 8. Independent Contractor:

COUNTY is, and shall be, in the performance of all work, services and activities under this Agreement an Independent Contractor and not an employee, agent or servant of DISTRICT. All persons engaged in any of the work or services performed pursuant to this Agreement shall at all times, and in all places, be subject to COUNTY'S sole direction, supervision, and control. COUNTY shall exercise control over the means and manner in which it and its employees perform the work, and in all respects COUNTY'S relationship and the relationship of its employees to the DISTRICT shall be that of an Independent Contractor and not as employees or agents of the DISTRICT.

COUNTY does not have the power or authority to bind the DISTRICT in any promise, Agreement or representation.

Section 9. Personnel:

COUNTY represents that it has, or will secure at its own expense, all necessary personnel required to perform the services under this Agreement. Such personnel shall not be employees of or have any contractual relationship with the DISTRICT.

All of the services required hereinunder shall be performed by COUNTY or under its supervision, and personnel engaged in performing the services shall be fully qualified and, if required, authorized or permitted under state and local law to perform such services.

All of COUNTY'S personnel, Contractors and all subcontractors while on County premises will conduct themselves in an acceptable manner and follow acceptable safety and security procedures.

Section 10. Indemnification:

Each party shall be liable for its own actions and negligence and, to the extent permitted by law, and COUNTY/ DISTRICT shall indemnify, defend, and hold harmless COUNTY/ DISTRICT against any and all actions, claims, or damages arising out of COUNTY'S/ DISTRICT'S actions in connection with this Agreement. The foregoing indemnification shall not constitute a waiver of sovereign immunity beyond the limits set forth in Florida Statutes, Section 768.28, nor shall the same be construed to constitute agreement by either party to indemnify the other party for such other party's negligent, willful, or intentional acts or omissions.

This Indemnification provision shall survive the expiration or termination of this Agreement.

Section 11. Annual Appropriation:

The obligations of the COUNTY and the DISTRICT under this Agreement are subject to the availability of funds lawfully appropriated for its purpose by the DISTRICT. However once the Work has commenced it shall be prosecuted to completion and this agreement shall be binding upon the parties and shall no longer be contingent upon the availability of funds needed for the construction and neither party shall have the right to terminate the subject Agreement for the reason that sufficient funds are not available for the construction project.

Section 12. Breach and Opportunity to Cure:

The parties expressly covenant and agree that in the event either party is in default of its obligations under this Agreement, each party shall have thirty (30) days written notice before exercising any of its rights.

CITY OF RIVIERA BEACH UTILITY SPECIAL DISTRICT INTERLOCAL AGREEMENT

Section 13. Enforcement Costs:

Any costs or expenses (including reasonable attorney's fees) associated with the enforcement of the terms and conditions of this Agreement shall be borne by the respective parties.

Section 14. Notice:

All notices required to be given under this Agreement shall be in writing, and deemed sufficient to each party when sent by United States Mail, postage prepaid, to the following:

All notice to the DISTRICT shall be sent to:

City of Riviera Beach Utility Special District
600 W. Blue Heron Blvd.
Riviera Beach, FL 33404
ATTN: Mr. Mario Loaiza, P.E.
Utility Engineer

All notice to the COUNTY shall be sent to:

Palm Beach County Engineering and Public Works
Roadway Production Division
P.O. Box 21229
West Palm Beach, FL 33416-1229
ATTN: Mr. Omelio A. Fernandez, P.E., Director

Section 15. Modification and Amendment:

Except as expressly permitted herein to the contrary, no modification, amendment or alteration in the terms or conditions contained herein shall be effective unless contained in a written document executed with the same formality and equality of dignity herewith.

Section 16. Remedies:

This Agreement shall be governed by and in accordance with the laws of the State of Florida. Any legal action necessary to enforce this Agreement shall be held in Palm Beach County. No remedy herein conferred upon any party is intended to be exclusive of any other remedy, and each and every such remedy shall be cumulative and shall be in addition to every other remedy given hereunder or now or hereafter existing at law or in equity by statute or otherwise. No single or partial exercise by any party of any right, power or remedy hereunder shall preclude any other or further exercise thereof.

Section 17. Joint Preparation:

The preparation of this Agreement has been a joint effort of the parties, and the resulting document shall not, solely as a matter of judicial constraint, be construed more severely against one of the parties than the other.

Section 18. Equal Opportunity:

COUNTY and DISTRICT warrants and represents that all of its employees are treated equally during employment without regard to race, color, religion, disability, sex, age, national origin, ancestry, marital status, sexual orientation, gender identity and expression. COUNTY will ensure that all contracts let for the project pursuant to the terms of this Agreement will contain a similar non-discrimination and equal opportunity clause.

Section 19. Execution:

This Agreement may be executed in two or more counterparts, each of which shall be deemed an original, but all of which together shall constitute one and the same instrument.

Section 20. Filing:

A copy of this Agreement shall be filed with the Clerk of the Circuit Court in and for Palm Beach County, Florida.

CITY OF RIVIERA BEACH UTILITY SPECIAL DISTRICT INTERLOCAL AGREEMENT

Section 21. Termination:

This Agreement may be terminated by either party to this Agreement upon sixty (60) days written notice to the other party, except as otherwise addressed in this agreement.

Section 22. Compliance with Codes and Laws:

COUNTY shall abide by all applicable federal, state and local laws, orders, rules and regulations when performing under this Agreement. COUNTY further agrees to include this provision in all subcontracts issued as a result of this Agreement.

Section 23. Public Entity Crime Certification:

As provided in F.S. 287.132-133, as may be amended from time to time, by entering into this Agreement or performing any work in furtherance hereof, COUNTY shall have its contractors certify that their affiliates, suppliers, subcontractors and consultants who will perform hereunder, have not been placed on the convicted vendor list maintained by the State of Florida Department of Management Services within thirty-six (36) months immediately preceding the date hereof. This notice is required by F.S. 287.133 (3) (a).

Section 24. Severability:

If any section, paragraph, sentence, clause or provision of this Agreement is for any reason held by a court of competent jurisdiction to be unconstitutional, inoperative, or void, such holding shall not affect the remaining portions of this Agreement.

Section 25. Entirety of Agreement:

COUNTY and DISTRICT agree that this Agreement sets forth the entire Agreement between the parties, and there are no promises or understandings other than those stated herein.

IN WITNESS WHEREOF, the undersigned parties have executed this Interlocal Agreement on the day and year first written above.

CITY OF RIVIERA BEACH
UTILITY SPECIAL DISTRICT

PALM BEACH COUNTY, FLORIDA,
BY ITS
BOARD OF COUNTY COMMISSIONERS

BY: 
Chairperson

BY: _____
Burt Aaronson, Chair

ATTEST:

ATTEST:

CARRIE E. WARD
MASTER MUNICIPAL CLERK

SHARON R. BOCK,
CLERK & COMPTROLLER

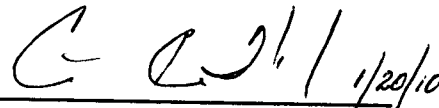
BY:  1/20/10
(DATE)

BY: _____
(DATE)

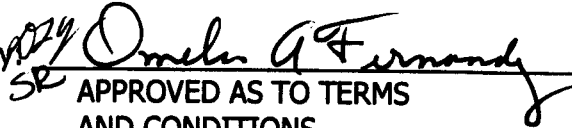
By 
APPROVED AS TO TERMS
AND CONDITIONS

APPROVED AS TO FORM
AND LEGAL SUFFICIENCY

APPROVED AS TO FORM
AND LEGAL SUFFICIENCY

BY: 
City District Attorney

BY: _____
Assistant County Attorney

CITY OF RIVIERA BEACH

ATTACHMENT "B"

PROJECT NAME: 45th St. from Jog Rd. to E. of Haverhill Rd.
 Jog Rd. from S. of 45th St. to N. of 45th St.

PROJECT NUMBER: 2003512 & 1998506 B

CONTRACTOR: J. W. Cheatham, LLC.

ITEM	QUANTITY /UNITS	UNIT PRICE	AMOUNT	
City of Riviera Beach Item				
54	ADJUST VALVE BOX (INCLUDES CONCRETE COLLAR)	1 EA	\$370.00	\$370.00
			City of Riviera Beach Item Subtotal	<u>\$370.00</u>

ITEM	QUANTITY /UNITS	UNIT PRICE	AMOUNT	
City of Riviera Beach Contingency Items				
258	DEFLECT WATER MAIN W/FITTINGS (8")	40 LF	\$74.00	\$2,960.00
259	DEFLECT RAW WATER MAIN W/FITTINGS (24")	80 LF	\$325.00	\$26,000.00
			City of Riviera Beach Contingency Items Subtotal	<u>\$28,960.00</u>

ITEM	QUANTITY /UNITS	UNIT PRICE	AMOUNT	
Palm Beach County Contingency Item				
252	PREMIUM FOR CONFLICT CONDITION (SEE SP's)	1 EA	\$5,630.00	\$5,630.00
			Palm Beach County Contingency Subtotal	<u>\$5,630.00</u>
			GRAND TOTAL	<u>\$34,960.00</u>

**45TH ST. FROM JOG RD. TO E. OF HAVERHILL RD.
P.B.C. PROJECT # 2003512
AND
JOG RD. FROM S. OF 45TH ST. TO N. OF 45TH ST.
P.B.C. PROJECT # 985068**

ATTACHMENT "A"

J. W. CHEATHAM, LLC

AMERICAN ENGINEERING & DEVELOPMENT CORP.

RANGER CONSTRUCTION INDUSTRIES, INC.

MEDIA

ITEM		QTY	UNITS	UNIT PRICE	AMOUNT	UNIT PRICE	AMOUNT	UNIT PRICE	AMOUNT	
REGULAR ROADWAY PAY ITEMS										
1	MOBILIZATION	1	LS	\$854,180.00	\$854,180.00	\$751,000.00	\$751,000.00	\$690,000.00	\$690,000.00	\$751,000.00
2	MAINTENANCE OF TRAFFIC (INCLUDES PEDESTRIAN M.O.T.)	1	LS	\$184,500.00	\$184,500.00	\$175,150.00	\$175,150.00	\$190,000.00	\$190,000.00	\$360,000.00
3	MAINTENANCE OF TRAFFIC (FL'S TURNPIKE)	1	LS	\$382,282.00	\$382,282.00	\$536,530.00	\$536,530.00	\$750,000.00	\$750,000.00	\$554,253.00
4	TEMPORARY TRAFFIC CONTROL PLANS (T.T.C.) (SEE GP's)	1	LS	\$1,000.00	\$1,000.00	\$25,240.00	\$25,240.00	\$35,000.00	\$35,000.00	\$6,000.00
5	FLOATING TURBIDITY BARRIER	820	LF	\$8.00	\$6,560.00	\$7.10	\$5,822.00	\$8.00	\$6,560.00	\$8.25
6	CLEARING AND GRUBBING (SEE SP's)	1	LS	\$351,700.00	\$351,700.00	\$36,470.00	\$36,470.00	\$160,000.00	\$160,000.00	\$160,000.00
7	NPDES COMPLIANCE (SEE SP's)	1	LS	\$20,000.00	\$20,000.00	\$3,535.00	\$3,535.00	\$26,000.00	\$26,000.00	\$26,500.00
8	REGULAR EXCAVATION (ROADWAY)	46,248	CY	\$1.55	\$71,684.40	\$1.85	\$85,558.80	\$0.60	\$27,748.80	\$1.60
9	LAKE EXCAVATION (SEE SP's)	153,469	CY	\$1.60	\$245,550.40	\$1.50	\$230,203.50	\$2.00	\$306,938.00	\$1.90
10	EMBANKMENT (COMPACTED IN PLACE) (SEE SP's)	417,807	CY	\$2.80	\$1,169,859.60	\$2.00	\$835,614.00	\$5.50	\$2,297,938.50	\$5.15
11	SURCHARGE (5.0') (See SP's)	1	LS	\$10,300.00	\$10,300.00	\$37,115.00	\$37,115.00	\$50,000.00	\$50,000.00	\$60,000.00
12	SUBSOIL EXCAVATION (INCL. A CONTINGENCY OF 600 CY)	1,000	CY	\$10.00	\$10,000.00	\$2.50	\$2,500.00	\$14.40	\$14,400.00	\$10.72
13	TYPE B STABILIZATION (LBR 40) (12")	35,686	SY	\$1.15	\$41,038.90	\$3.80	\$135,606.80	\$2.50	\$89,215.00	\$2.65
14	TYPE C STABILIZATION (FBV 75)	48,298	SY	\$1.15	\$55,542.70	\$1.95	\$94,181.10	\$2.30	\$111,085.40	\$2.15
15	BASEROCK (6")	2,520	SY	\$7.45	\$18,774.00	\$6.60	\$16,632.00	\$6.40	\$16,128.00	\$8.44
16	BASEROCK (8") (LBR 100) (2 LIFTS)	78,064	SY	\$7.45	\$581,576.80	\$7.65	\$597,189.60	\$7.80	\$608,899.20	\$7.67
17	BASEROCK (DOUBLE COURSE) (13.5")(3 LIFTS)	11,600	SY	\$18.10	\$209,960.00	\$11.55	\$133,980.00	\$11.90	\$138,040.00	\$15.00
18	OPTIONAL BASE GROUP 6	642	SY	\$25.15	\$16,146.30	\$8.50	\$5,457.00	\$9.60	\$6,163.20	\$12.00
19	ASPHALT CONC. TYPE SP (TRAFFIC B)	779	TN	\$51.50	\$40,118.50	\$85.85	\$66,877.15	\$62.70	\$48,843.30	\$85.85
20	TYPE S ASPHALTIC CONCRETE (OVERBUILD) (VARIABLE THICKNESS)	1,326	TN	\$64.45	\$85,460.70	\$75.75	\$100,444.50	\$61.50	\$81,549.00	\$80.00
21	TYPE I ASPHALT CONCRETE (1.50")	84,636	SY	\$4.25	\$359,703.00	\$5.10	\$431,643.60	\$4.30	\$363,934.80	\$5.25
22	TYPE III ASPHALT CONCRETE (1.0")	109,669	SY	\$3.10	\$339,973.90	\$4.05	\$444,159.45	\$2.90	\$318,040.10	\$4.25
23	MILL EXISTING ASPHALT PAVEMENT (3/4 " AVG.)	17,792	SY	\$0.50	\$8,896.00	\$1.00	\$17,792.00	\$1.10	\$19,571.20	\$1.10

**45TH ST. FROM JOG RD. TO E. OF HAVERHILL RD.
P.B.C. PROJECT # 2003512
AND
JOG RD. FROM S. OF 45TH ST. TO N. OF 45TH ST.
P.B.C. PROJECT # 985068**

J. W. CHEATHAM, LLC

**AMERICAN ENGINEERING &
DEVELOPMENT CORP.**

**RANGER CONSTRUCTION
INDUSTRIES, INC.**

MIDAM

ITEM	QTY	UNITS	UNIT PRICE	AMOUNT	UNIT PRICE	AMOUNT	UNIT PRICE	AMOUNT	UNIT PRICE	AMOUNT
24 MILL EXISTING ASPHALT PAVEMENT (1" AVG.)	30,381	SY	\$0.90	\$27,342.90	\$1.00	\$30,381.00	\$1.10	\$33,419.10	\$1.10	\$33,419.10
25 MILL EXISTING ASPHALT PAVEMENT (2.5" AVG.)	7,218	SY	\$0.90	\$6,496.20	\$1.00	\$7,218.00	\$1.10	\$7,939.80	\$1.10	\$7,939.80
26 FRICTION COURSE (FC-5) (3/4") (RUBBER)	712	TN	\$82.40	\$58,668.80	\$121.00	\$86,152.00	\$93.70	\$66,714.40	\$121.00	\$86,152.00
27 MISCELLANEOUS ASPHALT PAVEMENT	181	TN	\$150.00	\$27,150.00	\$151.00	\$27,331.00	\$90.10	\$16,308.10	\$150.00	\$27,150.00
28 CONCRETE APPROACH SLAB (INCL. EXP JOINTS & REBAR)	2	EA	\$20,000.00	\$40,000.00	\$403.00	\$806.00	\$61,000.00	\$122,000.00	\$32,503.58	\$61,000.00
29 CLASS I CONCRETE (GRAVITY WALLS)	39	CY	\$392.00	\$15,288.00	\$807.00	\$31,473.00	\$380.00	\$14,820.00	\$440.86	\$17,208.86
30 CLASS I CONCRETE (ENDWALLS)	23	CY	\$745.00	\$17,135.00	\$485.00	\$11,155.00	\$800.00	\$18,400.00	\$745.00	\$17,135.00
31 CONTROL STRUCTURES (TYPE J-7) (9' X 5' BOX)	1	EA	\$3,115.00	\$3,115.00	\$6,100.00	\$6,100.00	\$10,000.00	\$10,000.00	\$5,600.00	\$5,600.00
32 INLETS (CURB) (TYPE P-1)	1	EA	\$4,135.00	\$4,135.00	\$4,900.00	\$4,900.00	\$4,500.00	\$4,500.00	\$4,400.00	\$4,400.00
33 INLETS (CURB) (TYPE P-2)	1	EA	\$3,975.00	\$3,975.00	\$5,000.00	\$5,000.00	\$4,800.00	\$4,800.00	\$4,450.00	\$4,450.00
34 INLETS (CURB) (TYPE P-5) (<10')	27	EA	\$2,455.00	\$66,285.00	\$3,400.00	\$91,800.00	\$2,900.00	\$78,300.00	\$2,900.00	\$78,300.00
35 INLETS (CURB) (TYPE P-5) (>10')	1	EA	\$2,820.00	\$2,820.00	\$4,200.00	\$4,200.00	\$4,000.00	\$4,000.00	\$3,449.81	\$3,449.81
36 INLETS (CURB) (TYPE P-6)	16	EA	\$2,840.00	\$45,440.00	\$3,500.00	\$56,000.00	\$3,300.00	\$52,800.00	\$3,115.97	\$50,684.03
37 INLETS (CURB) (TYPE P-X) (<10')	11	EA	\$3,000.00	\$33,000.00	\$3,000.00	\$33,000.00	\$2,500.00	\$27,500.00	\$2,800.00	\$30,800.00
38 INLETS (CURB) (TYPE J-5) (<10')	1	EA	\$4,545.00	\$4,545.00	\$5,600.00	\$5,600.00	\$5,400.00	\$5,400.00	\$4,701.00	\$4,701.00
39 INLETS (CURB) (TYPE J-5) (>10')	1	EA	\$4,225.00	\$4,225.00	\$5,200.00	\$5,200.00	\$6,000.00	\$6,000.00	\$4,900.00	\$4,900.00
40 INLETS (CURB) (TYPE J-6) (<10')	1	EA	\$3,780.00	\$3,780.00	\$4,900.00	\$4,900.00	\$5,800.00	\$5,800.00	\$4,800.00	\$4,800.00
41 INLETS (CURB) (TYPE J-5)	4	EA	\$4,055.00	\$16,220.00	\$5,700.00	\$22,800.00	\$5,400.00	\$21,600.00	\$5,174.73	\$20,708.92
42 INLETS (CURB) (TYPE J-6)	9	EA	\$4,435.00	\$39,915.00	\$4,900.00	\$44,100.00	\$6,000.00	\$54,000.00	\$4,800.00	\$43,200.00
43 INLETS (CURB) (TYPE J-6P)	1	EA	\$2,950.00	\$2,950.00	\$5,700.00	\$5,700.00	\$3,000.00	\$3,000.00	\$3,000.00	\$3,000.00
44 INLETS (DITCH BOTTOM) (TYPE C) (<10')	4	EA	\$1,355.00	\$5,420.00	\$2,200.00	\$8,800.00	\$2,100.00	\$8,400.00	\$2,100.00	\$8,400.00
45 INLETS (DITCH BOTTOM) (TYPE E) (<10')	1	EA	\$1,945.00	\$1,945.00	\$2,500.00	\$2,500.00	\$2,300.00	\$2,300.00	\$2,300.00	\$2,300.00
46 INLETS (DITCH BOTTOM) (TYPE J-X) (<10')	2	EA	\$3,170.00	\$6,340.00	\$3,700.00	\$7,400.00	\$3,200.00	\$6,400.00	\$3,200.00	\$6,400.00
47 INLETS (DITCH BOTTOM) (TYPE H)	1	EA	\$3,390.00	\$3,390.00	\$4,200.00	\$4,200.00	\$3,500.00	\$3,500.00	\$3,390.00	\$3,390.00

**45TH ST. FROM JOG RD. TO E. OF HAVERHILL RD.
P.B.C. PROJECT # 2003512
AND
JOG RD. FROM S. OF 45TH ST. TO N. OF 45TH ST.
P.B.C. PROJECT # 985068**

J. W. CHEATHAM, LLC

**AMERICAN ENGINEERING &
DEVELOPMENT CORP.**

**RANGER CONSTRUCTION
INDUSTRIES, INC.**



	ITEM	QTY	UNITS	UNIT PRICE	AMOUNT	UNIT PRICE	AMOUNT	UNIT PRICE	AMOUNT		
48	MANHOLE (TYPE P-7) (<10')	1	EA	\$2,250.00	\$2,250.00	\$2,200.00	\$2,200.00	\$2,400.00	\$2,400.00	\$2,300.00	
49	MANHOLE (TYPE J-7) (<10')	1	EA	\$2,310.00	\$2,310.00	\$3,000.00	\$3,000.00	\$3,000.00	\$3,000.00	\$3,000.00	
50	MANHOLE TYPE P-8	8	EA	\$1,630.00	\$13,040.00	\$2,100.00	\$16,800.00	\$2,400.00	\$19,200.00	\$2,100.00	
51	MANHOLE TYPE 8 (PARTIAL)	5	EA	\$1,420.00	\$7,100.00	\$1,200.00	\$6,000.00	\$1,500.00	\$7,500.00	\$1,300.00	
52	MANHOLE (TYPE J-8)	5	EA	\$3,240.00	\$16,200.00	\$3,800.00	\$19,000.00	\$4,000.00	\$20,000.00	\$3,900.00	
53	MANHOLE TYPE 8 (ADJUST)	3	EA	\$580.00	\$1,740.00	\$850.00	\$2,550.00	\$300.00	\$900.00	\$580.00	
54	ADJUST VALVE BOX (INCLUDES CONCRETE COLLAR)	2	EA	\$370.00	\$740.00	\$450.00	\$900.00	\$240.00	\$480.00	\$383.00	
55	ADJUST UTILITY MANHOLE	5	EA	\$580.00	\$2,900.00	\$600.00	\$3,000.00	\$400.00	\$2,000.00	\$600.00	
56	MODIFY EXISTING INLETS	1	EA	\$1,315.00	\$1,315.00	\$900.00	\$900.00	\$1,200.00	\$1,200.00	\$1,200.00	
57	CONCRETE PIPE CULVERT (18")	6,432	LF	\$25.90	\$166,588.80	\$24.00	\$154,368.00	\$34.00	\$218,688.00	\$34.00	
58	CONCRETE PIPE CULVERT (24")	674	LF	\$34.30	\$23,118.20	\$32.00	\$21,568.00	\$40.00	\$26,960.00	\$40.00	
59	CONCRETE PIPE CULVERT (30")	254	LF	\$42.75	\$10,858.50	\$52.00	\$13,208.00	\$48.00	\$12,192.00	\$52.00	
60	CONCRETE PIPE CULVERT (30") (CLASS IV)	191	LF	\$47.95	\$9,158.45	\$62.00	\$11,842.00	\$56.00	\$10,696.00	\$57.00	
61	CONCRETE PIPE CULVERT (36")	390	LF	\$57.05	\$22,249.50	\$60.00	\$23,400.00	\$68.00	\$26,520.00	\$68.00	
62	CONCRETE PIPE CULVERT (38" x 60")	800	LF	\$122.05	\$97,640.00	\$141.00	\$112,800.00	\$120.00	\$96,000.00	\$130.00	
63	CONCRETE PIPE CULVERT (42")	1,222	LF	\$71.55	\$87,434.10	\$71.00	\$86,762.00	\$80.00	\$97,760.00	\$80.00	
64	CONCRETE PIPE CULVERT (48")	1,202	LF	\$87.65	\$105,355.30	\$86.00	\$103,372.00	\$100.00	\$120,200.00	\$100.00	
65	CONCRETE PIPE CULVERT (54")	1,030	LF	\$96.30	\$99,189.00	\$115.00	\$118,450.00	\$130.00	\$133,900.00	\$130.00	
66	CORRUGATED METAL PIPE CULVERT (18")	56	LF	\$29.85	\$1,671.60	\$57.00	\$3,192.00	\$80.00	\$4,480.00	\$54.53	
67	CORRUGATED METAL PIPE CULVERT (54")	8	LF	\$239.35	\$1,914.80	\$200.00	\$1,600.00	\$200.00	\$1,600.00	\$200.00	
68	BOX CULVERT (7' X 4') (QUADRUPLE) (PRECAST) (SEE SP'S)	529	LF	\$356.75	\$188,720.75	\$365.00	\$193,085.00	\$350.00	\$185,150.00	\$369.00	
69	CLASS IV CONCRETE (BOX CULVERT CIP SECTIONS & LINED CHANNEL)	154	CY	\$673.00	\$103,642.00	\$620.00	\$95,480.00	\$230.00	\$35,420.00	\$624.00	
70	REINFORCING STEEL (BOX CULVERT CIP SECTIONS)	18,900	LB	\$0.60	\$11,340.00	\$0.60	\$11,340.00	\$0.60	\$11,340.00	\$0.60	
71	ELLIPTICAL CONCRETE PIPE (12" X 18")	164	LF	\$27.75	\$4,551.00	\$27.00	\$4,428.00	\$36.00	\$5,904.00	\$35.00	

**45TH ST. FROM JOG RD. TO E. OF HAVERHILL RD.
P.B.C. PROJECT # 2003512
AND
JOG RD. FROM S. OF 45TH ST. TO N. OF 45TH ST.
P.B.C. PROJECT # 985068**

J. W. CHEATHAM, LLC

**AMERICAN ENGINEERING &
DEVELOPMENT CORP.**

**RANGER CONSTRUCTION
INDUSTRIES, INC.**



ITEM	QTY	UNITS	UNIT PRICE	AMOUNT	UNIT PRICE	AMOUNT	UNIT PRICE	AMOUNT		
72 STORM SEWER PUMPING (EXISTING) (24" OR LESS)	653	LF	\$2.10	\$1,371.30	\$4.00	\$2,612.00	\$3.00	\$1,959.00	\$3.10	
73 STORM SEWER PUMPING (EXISTING) (>24" TO 48")	1,273	LF	\$3.10	\$3,946.30	\$5.00	\$6,365.00	\$4.30	\$5,473.90	\$4.40	
74 MITERED END SECTION (ROUND) (18" DIA.)	4	EA	\$780.00	\$3,120.00	\$900.00	\$3,600.00	\$860.00	\$3,440.00	\$860.00	
75 MITERED END SECTION (ROUND) (24" DIA.)	2	EA	\$895.00	\$1,790.00	\$1,000.00	\$2,000.00	\$950.00	\$1,900.00	\$950.00	
76 MITERED END SECTION (ROUND) (30" DIA.)	3	EA	\$1,515.00	\$4,545.00	\$1,500.00	\$4,500.00	\$1,800.00	\$5,400.00	\$1,750.00	
77 MITERED END SECTION (ROUND) (36" DIA.)	2	EA	\$1,970.00	\$3,940.00	\$1,900.00	\$3,800.00	\$2,000.00	\$4,000.00	\$2,038.00	
78 MITERED END SECTION (12" X 18")	4	EA	\$835.00	\$3,340.00	\$925.00	\$3,700.00	\$800.00	\$3,200.00	\$864.00	
79 FRENCH DRAINS (ROUND - 18") (INCL BALLAST ROCK & FILTER FABRIC)	444	LF	\$65.45	\$29,059.80	\$55.00	\$24,420.00	\$90.00	\$39,960.00	\$70.00	
80 CONCRETE CURB & GUTTER (TYPE F)	39,544	LF	\$8.90	\$351,941.60	\$8.15	\$322,283.60	\$9.60	\$379,622.40	\$9.60	
81 ENGRAVING CURB FACE (SEE SP's)	6	EA	\$400.00	\$2,400.00	\$350.00	\$2,100.00	\$230.00	\$1,380.00	\$350.00	
82 CONCRETE BARRIER WALL	690	LF	\$493.00	\$340,170.00	\$115.00	\$79,350.00	\$230.00	\$158,700.00	\$212.00	
83 CONCRETE BARRIER WALL (MEDIAN)	2,748	LF	\$20.60	\$56,608.80	\$29.00	\$79,692.00	\$32.30	\$88,760.40	\$39.00	
84 CONCRETE BARRIER WALL (REMOVAL)	3,106	LF	\$5.15	\$15,995.90	\$25.00	\$77,650.00	\$5.70	\$17,704.20	\$11.51	
85 CONC SIDEWALK (4" THICK)	9,187	SY	\$18.05	\$165,825.35	\$21.00	\$192,927.00	\$20.80	\$191,089.60	\$20.00	
86 CONC SIDEWALK (6"THICK) (DRIVEWAYS)	1,393	SY	\$24.00	\$33,432.00	\$28.00	\$39,004.00	\$25.80	\$35,939.40	\$28.00	
87 COLOR TREATED AND STAMPED CONCRETE (5" THICK)(SEE SP's)	606	SY	\$46.35	\$28,088.10	\$57.50	\$34,845.00	\$48.30	\$29,269.80	\$50.00	
88 RIPRAP FABRIC-FORMED CONCRETE, 8" FILTER POINTS	1,040	SY	\$38.00	\$39,520.00	\$38.35	\$39,884.00	\$47.10	\$48,984.00	\$44.00	
89 GUARDRAIL (ROADWAY)	3,530	LF	\$19.75	\$69,717.50	\$19.30	\$68,129.00	\$22.80	\$80,484.00	\$19.85	
90 GUARDRAIL BRIDGE ANCHORAGE ASSEMBLIES	2	EA	\$2,020.00	\$4,040.00	\$1,980.00	\$3,960.00	\$1,900.00	\$3,800.00	\$2,000.00	
91 END ANCHORAGE ASSEMBLIES (FLARED)	2	EA	\$1,606.00	\$3,212.00	\$1,580.00	\$3,160.00	\$1,800.00	\$3,600.00	\$1,613.00	
92 END ANCHORAGE ASSEMBLIES (TYPE PARALLEL)	1	EA	\$1,600.00	\$1,600.00	\$1,580.00	\$1,580.00	\$1,900.00	\$1,900.00	\$1,603.00	
93 END ANCHORAGE ASSEMBLIES (TYPE II)	2	EA	\$460.00	\$920.00	\$440.00	\$880.00	\$680.00	\$1,360.00	\$500.00	
94 END ANCHORAGE ASSEMBLIES (TYPE IV)	2	EA	\$1,155.00	\$2,310.00	\$1,135.00	\$2,270.00	\$1,500.00	\$3,000.00	\$1,200.00	
95 END ANCHORAGE ASSEMBLIES (TYPE MELT) (<45 MPH)	1	EA	\$1,318.00	\$1,318.00	\$1,300.00	\$1,300.00	\$1,500.00	\$1,500.00	\$1,324.00	

**45TH ST. FROM JOG RD. TO E. OF HAVERHILL RD.
P.B.C. PROJECT # 2003512
AND
JOG RD. FROM S. OF 45TH ST. TO N. OF 45TH ST.
P.B.C. PROJECT # 985068**

J. W. CHEATHAM, LLC

**AMERICAN ENGINEERING &
DEVELOPMENT CORP.**

**RANGER CONSTRUCTION
INDUSTRIES, INC.**

MEDIA

ITEM	QTY	UNITS	UNIT PRICE	AMOUNT	UNIT PRICE	AMOUNT	UNIT PRICE	AMOUNT	UNIT PRICE	AMOUNT
96 END ANCHORAGE ASSEMBLIES (ET-2000)	11	EA	\$1,600.00	\$17,600.00	\$1,565.00	\$17,215.00	\$1,900.00	\$20,900.00	\$1,603.00	
97 THRIE-BEAM TERMINAL CONNECTOR	2	EA	\$105.00	\$210.00	\$102.00	\$204.00	\$1.00	\$2.00	\$105.00	
98 TYPE B FENCE (4' HIGH W/TOP RAIL)(GREEN VINYL CLAD)	1,724	LF	\$14.00	\$24,136.00	\$10.55	\$18,188.20	\$17.00	\$29,308.00	\$11.00	
99 TYPE B FENCE (6' HIGH W/TOP RAIL)(GREEN VINYL CLAD)	8,360	LF	\$10.75	\$89,870.00	\$13.70	\$114,532.00	\$12.60	\$105,336.00	\$13.70	
100 FENCE GATE (TYPE B) (GREEN VINYL CLAD)(PEDESTRIAN)(SINGLE 10' OPENING)	1	EA	\$462.00	\$462.00	\$453.00	\$453.00	\$1,100.00	\$1,100.00	\$464.00	
101 FENCE GATE (TYPE B)(GREEN VINYL CLAD) (DBL 7.5') (15' OPENING)	3	EA	\$854.00	\$2,562.00	\$835.00	\$2,505.00	\$1,300.00	\$3,900.00	\$858.00	
102 FENCE GATE (TYPE B)(GREEN VINYL CLAD) (DBL 18') (36'OPENING)	1	EA	\$2,554.00	\$2,554.00	\$2,500.00	\$2,500.00	\$4,500.00	\$4,500.00	\$2,565.00	
103 SLIDING FENCE GATE (TYPE B) (GREEN VINYL CLAD) (CANTILEVER) (20')	1	EA	\$2,152.00	\$2,152.00	\$2,110.00	\$2,110.00	\$2,700.00	\$2,700.00	\$2,162.00	
104 4" PIPE PVC (NOT ENCASED)	60	LF	\$6.10	\$366.00	\$10.00	\$600.00	\$10.00	\$600.00	\$10.00	
105 IRRIGATION SLEEVES (6") (SHC. 80) (SEE SP's)	1,950	LF	\$11.00	\$21,450.00	\$16.00	\$31,200.00	\$15.00	\$29,250.00	\$15.00	
106 3-2" PVC CONDUITS (SCH 40) (TRAFFIC) (F/O CABLE)	20,658	LF	\$2.00	\$41,316.00	\$2.50	\$51,645.00	\$1.90	\$39,250.20	\$2.00	
107 TRAFFIC & ISS PULL BOXES (17"x30"x12")	28	EA	\$306.00	\$8,568.00	\$480.00	\$13,440.00	\$300.00	\$8,400.00	\$306.00	
108 TRAFFIC & ISS LARGE PULL BOXES (30"x48"x24")	8	EA	\$993.00	\$7,944.00	\$720.00	\$5,760.00	\$960.00	\$7,680.00	\$993.00	
109 SODDING	99,264	SY	\$1.25	\$124,080.00	\$1.70	\$168,748.80	\$2.80	\$277,939.20	\$1.60	
110 SEED & MULCH	40,433	SY	\$0.40	\$16,173.20	\$0.90	\$36,389.70	\$1.70	\$68,736.10	\$0.45	
111 TREE SPADE UNITS (TSU) (INCLUDES 51 LARGE & 26 MEDIUM) (SEE RELOCATION PLANS & SP's)	77	EA	\$250.00	\$19,250.00	\$875.00	\$67,375.00	\$1,100.00	\$84,700.00	\$950.00	
112 PALM RELOCATION UNITS (PRU) (SEE RELOCATION PLANS & SP's)	411	EA	\$162.00	\$66,582.00	\$300.00	\$123,300.00	\$180.00	\$73,980.00	\$187.00	
113 ROYAL PALM RELOCATION AT TURNPIKE (SEE SP's)	6	EA	\$823.00	\$4,938.00	\$300.00	\$1,800.00	\$1,300.00	\$7,800.00	\$1,345.00	
114 MONITORING, MAINTENANCE & REPORTS FOR TSU/PRU (SEE SP's)	4	EA	\$500.00	\$2,000.00	\$760.00	\$3,040.00	\$2,500.00	\$10,000.00	\$1,500.00	
115 MONITORING WELL (SEE SP's)	1	EA	\$2,472.00	\$2,472.00	\$500.00	\$500.00	\$2,500.00	\$2,500.00	\$2,483.00	
116 ABANDON EXISTING MONITORING WELL (SEE SP's)	1	EA	\$310.00	\$310.00	\$200.00	\$200.00	\$1,500.00	\$1,500.00	\$310.00	
117 RETAINING WALL SYSTEM (FDOT WALL TYPE 2B) (PERMANENT) (MSE WALL) (JOG RD. #985068)	6,800	SF	\$25.15	\$171,020.00	\$30.00	\$204,000.00	\$24.50	\$166,600.00	\$26.40	

**45TH ST. FROM JOG RD. TO E. OF HAVERHILL RD.
P.B.C. PROJECT # 2003512
AND
JOG RD. FROM S. OF 45TH ST. TO N. OF 45TH ST.
P.B.C. PROJECT # 985068**

J. W. CHEATHAM, LLC

AMERICAN ENGINEERING & DEVELOPMENT CORP.

RANGER CONSTRUCTION INDUSTRIES, INC.

MECHANICAL

	ITEM	QTY	UNITS	UNIT PRICE	AMOUNT	UNIT PRICE	AMOUNT	UNIT PRICE	AMOUNT		
118	RETAINING WALL SYSTEM (FDOT WALL TYPE 2A)(PERMANENT) (MSE WALL) (45TH ST. #2003512)	23,458	SF	\$25.35	\$594,660.30	\$30.00	\$703,740.00	\$24.30	\$570,029.40	\$27.00	
119	SFWMD COMPLETION CERTIFICATION (SEE SP's)	1	LS	\$1,000.00	\$1,000.00	\$5,050.00	\$5,050.00	\$7,000.00	\$7,000.00	\$5,050.00	
120	RECORD DRAWINGS (SEE SP's)	1	LS	\$1,000.00	\$1,000.00	\$41,725.00	\$41,725.00	\$7,800.00	\$7,800.00	\$15,608.00	
TOTAL REGULAR ROADWAY PAY ITEMS					\$8,876,302.25		\$8,900,894.80		\$10,621,383.50		
45TH Street Bridge over Florida's Turnpike											
121	STRUCTURES REMOVAL OF EXIST (EXIST BRIDGE)	1	LS	\$99,750.00	\$99,750.00	\$100,965.00	\$100,965.00	\$76,000.00	\$76,000.00	\$100,000.00	
122	CONCRETE CLASS II (SUPERSTRUCTURE)	1,922	CY	\$694.00	\$1,333,868.00	\$655.00	\$1,258,910.00	\$430.00	\$826,460.00	\$480.00	
123	REINFORCING STEEL (SUPERSTRUCTURE)	292,448	LB	\$0.68	\$198,864.64	\$0.80	\$233,958.40	\$0.60	\$175,468.80	\$0.80	
124	CONCRETE CLASS IV (SUBSTRUCTURE)	277	CY	\$1,045.00	\$289,465.00	\$805.00	\$222,985.00	\$600.00	\$166,200.00	\$665.00	
125	REINFORCING STEEL (SUBSTRUCTURE)	303,337	LB	\$0.68	\$206,269.16	\$0.80	\$242,669.60	\$0.60	\$182,002.20	\$0.80	
126	CONCRETE CLASS IV (MASS-SUBSTRUCTURE)	1,035	CY	\$650.00	\$672,750.00	\$705.00	\$729,675.00	\$560.00	\$579,600.00	\$566.76	
127	BRIDGE FLOOR GROOVING	4,527	SY	\$2.75	\$12,449.25	\$3.05	\$13,807.35	\$4.00	\$18,108.00	\$4.44	
128	COMPOSITE NEOPRENE PADS	595	CF	\$1.00	\$595.00	\$0.01	\$5.95	\$1.00	\$595.00	\$1.10	
129	PRESTRESSED BEAMS FL BULB T 72	7,172	LF	\$205.00	\$1,470,260.00	\$200.00	\$1,434,400.00	\$140.00	\$1,004,080.00	\$178.50	
130	PRESTRESSED CONCRETE PILES	10,960	LF	\$5.00	\$54,800.00	\$31.35	\$343,596.00	\$69.70	\$763,912.00	\$65.00	
131	SHEET PILING STEEL (TEMPORARY-CRITICAL)	7,420	SF	\$9.00	\$66,780.00	\$15.15	\$112,413.00	\$24.30	\$180,306.00	\$12.50	
132	TEST LOAD (DYNAMIC)	5	EA	\$1.00	\$5.00	\$100.00	\$500.00	\$400.00	\$2,000.00	\$2,100.00	
133	TEST PILES	417	LF	\$375.00	\$156,375.00	\$300.00	\$125,100.00	\$140.00	\$58,380.00	\$220.00	
134	DYNAMIC LOAD TEST SUPPORT (SEE SP's)	5	EA	\$2,200.00	\$11,000.00	\$100.00	\$500.00	\$710.00	\$3,550.00	\$844.00	
135	EXPANSION JOINT	118	LF	\$375.00	\$44,250.00	\$300.00	\$35,400.00	\$25.30	\$2,985.40	\$310.00	
136	CONCRETE TRAFFIC RAILING BARRIER	1,165	LF	\$85.00	\$99,025.00	\$50.00	\$58,250.00	\$93.70	\$109,160.50	\$67.12	
137	CONCRETE PARAPET (PEDESTRIAN/BICYCLE)	1,165	LF	\$80.00	\$93,200.00	\$45.50	\$53,007.50	\$78.60	\$91,569.00	\$55.00	
138	FENCING TYPE R (GREEN VINYL CLAD)	1,165	LF	\$128.00	\$149,120.00	\$125.00	\$145,625.00	\$88.00	\$102,520.00	\$125.50	

**45TH ST. FROM JOG RD. TO E. OF HAVERHILL RD.
P.B.C. PROJECT # 2003512
AND
JOG RD. FROM S. OF 45TH ST. TO N. OF 45TH ST.
P.B.C. PROJECT # 985068**

J. W. CHEATHAM, LLC

**AMERICAN ENGINEERING &
DEVELOPMENT CORP.**

**RANGER CONSTRUCTION
INDUSTRIES, INC.**



ITEM	QTY	UNITS	UNIT PRICE	AMOUNT	UNIT PRICE	AMOUNT	UNIT PRICE	AMOUNT		
TOTAL BRIDGE ITEMS					\$4,958,826.05		\$5,111,767.80		\$4,342,896.90	
CITY OF W.P.B. UTILITY ITEMS										
139	VALVE AND MANHOLE SURVEY	1	LS	\$1,000.00	\$1,000.00	\$2,800.00	\$2,800.00	\$2,600.00	\$2,600.00	\$2,600.00
140	CWPS RECORD DRAWINGS	1	LS	\$1,000.00	\$1,000.00	\$4,300.00	\$4,300.00	\$2,900.00	\$2,900.00	\$4,300.00
141	SUPPORT AND PROTECT EXIST. WATER MAIN W/ BELL CLAMPS (12")	100	LF	\$12.60	\$1,260.00	\$25.00	\$2,500.00	\$12.00	\$1,200.00	\$12.80
142	SUPPORT AND PROTECT EXIST. FORCE MAIN W/ BELL CLAMPS (16") (INCLUDES A CONTINGENCY OF 200 LF)	300	LF	\$26.45	\$7,935.00	\$38.00	\$11,400.00	\$14.00	\$4,200.00	\$26.00
143	SUPPORT AND PROTECT EXIST. WATER MAIN (20" WM IN 36" STEEL CASING)	40	LF	\$28.60	\$1,144.00	\$37.00	\$1,480.00	\$18.00	\$720.00	\$18.00
144	RESTRAIN EXIST 4" FM	60	LF	\$6.85	\$411.00	\$14.00	\$840.00	\$16.00	\$960.00	\$10.00
145	RESTRAIN EXIST 16" FM (INCLUDES A CONTINGENCY OF 200 LF)	900	LF	\$25.45	\$22,905.00	\$26.00	\$23,400.00	\$36.00	\$32,400.00	\$26.00
146	RESTRAIN EXIST 12" WM (INCLUDES A CONTINGENCY OF 80 LF)	940	LF	\$8.95	\$8,413.00	\$18.00	\$16,920.00	\$24.00	\$22,560.00	\$15.00
147	RESTRAIN EXIST 20" WM	240	LF	\$37.55	\$9,012.00	\$63.00	\$15,120.00	\$50.00	\$12,000.00	\$50.60
148	FORCE MAIN REMOVAL (4")	120	LF	\$10.80	\$1,296.00	\$8.00	\$960.00	\$9.00	\$1,080.00	\$9.45
149	INSTALL 4" DIP FORCE MAIN, EPOXY-LINED, CLASS 52	560	LF	\$24.80	\$13,888.00	\$32.00	\$17,920.00	\$33.00	\$18,480.00	\$32.00
150	INSTALL 6" DIP WATER MAIN, CEMENT-LINED, CLASS 52	20	LF	\$17.60	\$352.00	\$30.00	\$600.00	\$30.00	\$600.00	\$30.00
151	INSTALL 8" DIP WATER MAIN, CEMENT-LINED, CLASS 52	140	LF	\$23.30	\$3,262.00	\$37.00	\$5,180.00	\$35.00	\$4,900.00	\$32.00
152	MEGA-LUG JOINT RESTRAINT (4")	28	EA	\$85.60	\$2,396.80	\$65.00	\$1,820.00	\$50.00	\$1,400.00	\$65.00
153	MEGA-LUG JOINT RESTRAINT (8")	6	EA	\$119.00	\$714.00	\$85.00	\$510.00	\$80.00	\$480.00	\$85.00
154	GATE VALVE (4") & VALVE BOX	2	EA	\$590.00	\$1,180.00	\$650.00	\$1,300.00	\$900.00	\$1,800.00	\$800.00
155	GATE VALVE (12") & VALVE BOX	1	EA	\$1,480.00	\$1,480.00	\$2,000.00	\$2,000.00	\$2,100.00	\$2,100.00	\$2,000.00
156	12" X 12" X 8" TAPPING VALVE & SLEEVE, RESTRAINED MJ	2	EA	\$6,760.00	\$13,520.00	\$2,300.00	\$4,600.00	\$5,400.00	\$10,800.00	\$5,000.00
157	4" X 4' X 4" TEE, RESTRAINED MJ	1	EA	\$170.00	\$170.00	\$450.00	\$450.00	\$480.00	\$480.00	\$400.00
158	8" X 8' X 6" TEE, RESTRAINED MJ	2	EA	\$250.00	\$500.00	\$500.00	\$1,000.00	\$500.00	\$1,000.00	\$450.71

**45TH ST. FROM JOG RD. TO E. OF HAVERHILL RD.
P.B.C. PROJECT # 2003512
AND
JOG RD. FROM S. OF 45TH ST. TO N. OF 45TH ST.
P.B.C. PROJECT # 985068**

J. W. CHEATHAM, LLC

**AMERICAN ENGINEERING &
DEVELOPMENT CORP.**

**RANGER CONSTRUCTION
INDUSTRIES, INC.**

MECHANICAL

	ITEM	QTY	UNITS	UNIT PRICE	AMOUNT	UNIT PRICE	AMOUNT	UNIT PRICE	AMOUNT		
159	8" X 6" REDUCER, RESTRAINED MJ	1	EA	\$170.00	\$170.00	\$400.00	\$400.00	\$400.00	\$400.00		\$311.59
160	4" 45 DEGREE BEND, RESTRAINED MJ	4	EA	\$130.00	\$520.00	\$300.00	\$1,200.00	\$400.00	\$1,600.00		\$300.00
161	4" 90 DEGREE BEND, RESTRAINED MJ	1	EA	\$135.00	\$135.00	\$300.00	\$300.00	\$400.00	\$400.00		\$306.00
162	6" 90 DEGREE BEND, RESTRAINED MJ	2	EA	\$160.00	\$320.00	\$400.00	\$800.00	\$400.00	\$800.00		\$322.73
163	4" SLEEVE, RESTRAINED MJ	3	EA	\$180.00	\$540.00	\$300.00	\$900.00	\$1,200.00	\$3,600.00		\$328.29
164	6" SLEEVE, RESTRAINED MJ	2	EA	\$225.00	\$450.00	\$300.00	\$600.00	\$1,200.00	\$2,400.00		\$395.07
165	8" SLEEVE, RESTRAINED MJ	1	EA	\$280.00	\$280.00	\$300.00	\$300.00	\$1,200.00	\$1,200.00		\$400.00
166	PROTECT ARV MH. ADJUST TO FINISHED GRADE	1	EA	\$580.00	\$580.00	\$800.00	\$800.00	\$600.00	\$600.00		\$600.00
167	CONSTRUCT UTILITY OFFSET (70 FT - 12" DIP WM RESTRAINED) USING FITTINGS INCLUDING (4) 12" - 45 BENDS & SLEEVE (48" TO 60" COVER). REMOVE AND DISPOSE OF EXIST.	4	EA	\$5,610.00	\$22,440.00	\$8,600.00	\$34,400.00	\$7,000.00	\$28,000.00		\$7,000.00
168	CONSTRUCT UTILITY OFFSET (50 FT - 16" DIP FM RESTRAINED) USING FITTINGS INCLUDING (4) 16" - 45 BENDS & SLEEVE (60" TO 84" COVER). REMOVE AND DISPOSE OF EXIST. (16" FM - 300 gpm ADF @ 20 psi)	5	EA	\$9,395.00	\$46,975.00	\$16,000.00	\$80,000.00	\$13,000.00	\$65,000.00		\$13,000.00
169	CONSTRUCT UTILITY OFFSET (50 FT - 20" DIP WM RESTRAINED) USING FITTINGS INCLUDING (4) 20" - 45 BENDS & SLEEVE (60" TO 84" COVER). REMOVE AND DISPOSE OF EXIST.	2	EA	\$9,615.00	\$19,230.00	\$26,000.00	\$52,000.00	\$10,000.00	\$20,000.00		\$13,000.00
170	REMOVE EXIST FH ASSEMBLY. CUT EXIST 6" DIP. PLUG, CLOSE & BURY 6" HYDRANT VALVE. RESTRAIN EXIST HYDRANT VALVE TO EXIST TEE	1	LS	\$735.00	\$735.00	\$800.00	\$800.00	\$800.00	\$800.00		\$760.00
171	FORCE MAIN ABANDONMENT (4"), INCLUDING CUT & CAP, GROUTING OF EXIST PIPE, CLOSE & BURY VALVES, & REMOVAL OF VALVE BOXES	500	LF	\$7.10	\$3,550.00	\$4.00	\$2,000.00	\$6.00	\$3,000.00		\$6.00
172	WATER MAIN ABANDONMENT (10"), INCLUDING CUT & CAP, GROUTING OF EXIST PIPE, CLOSE & BURY VALVES, & REMOVAL OF VALVE BOXES	140	LF	\$19.20	\$2,688.00	\$15.00	\$2,100.00	\$12.00	\$1,680.00		\$12.00
173	STEEL CASING ABANDONMENT (12" W/ 4" CARRIER PIPE), INCLUDING GROUTING & SEAL ENDS OF CASING	130	LF	\$24.50	\$3,185.00	\$14.00	\$1,820.00	\$11.00	\$1,430.00		\$11.00
174	REMOVE EXIST FH ASSEMBLY & ASSOCIATED PIPING. RESTRAIN EXIST HYDRANT VALVE TO EXIST TEE	1	LS	\$470.00	\$470.00	\$800.00	\$800.00	\$800.00	\$800.00		\$612.06

**45TH ST. FROM JOG RD. TO E. OF HAVERHILL RD.
P.B.C. PROJECT # 2003512
AND
JOG RD. FROM S. OF 45TH ST. TO N. OF 45TH ST.
P.B.C. PROJECT # 985068**

J. W. CHEATHAM, LLC

AMERICAN ENGINEERING & DEVELOPMENT CORP.

RANGER CONSTRUCTION INDUSTRIES, INC.

MEGA

ITEM	QTY	UNITS	UNIT PRICE	AMOUNT	UNIT PRICE	AMOUNT	UNIT PRICE	AMOUNT		
175 REMOVE EXIST FH ASSEMBLY & ASSOCIATED PIPING. CUT & CAP AS REQ'D.	1	LS	\$470.00	\$470.00	\$800.00	\$800.00	\$800.00	\$800.00		\$612.06
176 INSTALL FH ASSEMBLY INCLUDING 8X8"X6" TEE, 6" GV, 40 LF - 6" DIP, AND 6" - 90 DEGREE BEND	1	LS	\$3,245.00	\$3,245.00	\$3,700.00	\$3,700.00	\$3,800.00	\$3,800.00		\$3,800.00
177 INSTALL FH ASSEMBLY INCLUDING 6" GV, 12 LF - 6" DIP, 6" - 90 DEGREE BEND, AND 6" SLEEVE	1	LS	\$3,255.00	\$3,255.00	\$3,300.00	\$3,300.00	\$3,400.00	\$3,400.00		\$3,400.00
178 REPLACE VALVE BOX AND INSTALL AT FINISHED GRADE. REMOVE & DISPOSE OF EXIST.	20	EA	\$345.00	\$6,900.00	\$600.00	\$12,000.00	\$430.00	\$8,600.00		\$400.00
179 CONSTRUCT METER/VAULT (4' X 4'). REMOVE AND DISPOSE OF EXIST.	1	EA	\$4,295.00	\$4,295.00	\$5,500.00	\$5,500.00	\$2,400.00	\$2,400.00		\$2,670.83
180 WATER SERVICE (2") INCLUDING WITH METER BOX (UP TO 20 FT IN LENGTH)	1	EA	\$2,230.00	\$2,230.00	\$1,200.00	\$1,200.00	\$1,600.00	\$1,600.00		\$1,600.00
181 REPLACE METER BOX (FOR 2" WATER SERVICE). INSTALL NEW AT FINISHED GRADE. REMOVE & DISPOSE OF EXIST.	2	EA	\$360.00	\$720.00	\$400.00	\$800.00	\$330.00	\$660.00		\$360.00
182 REMOVE, STORE, & RE-INSTALL CWPB UTILITY MARKERS	10	EA	\$90.00	\$900.00	\$200.00	\$2,000.00	\$150.00	\$1,500.00		\$150.00
183 INSTALL FH ASSEMBLY	5	EA	\$1,760.00	\$8,800.00	\$2,700.00	\$13,500.00	\$1,900.00	\$9,500.00		\$2,200.00
184 INSTALL 6" DIP WATER MAIN, CEMENT-LINED, CLASS 52	140	LF	\$17.55	\$2,457.00	\$26.00	\$3,640.00	\$30.00	\$4,200.00		\$26.00
185 GATE VALVE (6") & VALVE BOX	6	EA	\$750.00	\$4,500.00	\$800.00	\$4,800.00	\$950.00	\$5,700.00		\$900.00
186 GATE VALVE (12") & VALVE BOX	1	EA	\$1,740.00	\$1,740.00	\$1,800.00	\$1,800.00	\$2,100.00	\$2,100.00		\$2,100.00
187 12" X 12' X 6" TAPPING VALVE & SLEEVE (FH CONNECTION)	2	EA	\$4,670.00	\$9,340.00	\$3,100.00	\$6,200.00	\$4,500.00	\$9,000.00		\$4,500.00
188 20" X 20' X 6" TAPPING VALVE & SLEEVE (FH CONNECTION)	3	EA	\$4,570.00	\$13,710.00	\$3,700.00	\$11,100.00	\$4,800.00	\$14,400.00		\$4,570.00
189 REMOVE & DISPOSE OF EXIST ARV MH	1	EA	\$530.00	\$530.00	\$600.00	\$600.00	\$800.00	\$800.00		\$548.00
190 ADJUST ARV MH TO FINISHED GRADE (RAISE UP TO 18")	3	EA	\$685.00	\$2,055.00	\$800.00	\$2,400.00	\$1,200.00	\$3,600.00		\$709.00
191 ADJUST ARV MH TO FINISHED GRADE (LOWER UP TO 18")	1	EA	\$1,035.00	\$1,035.00	\$900.00	\$900.00	\$1,200.00	\$1,200.00		\$1,035.00
192 ADJUST ARV MH TO FINISHED GRADE (RAISE UP TO 96")	1	EA	\$1,970.00	\$1,970.00	\$3,400.00	\$3,400.00	\$2,400.00	\$2,400.00		\$2,200.00
193 ARV (2") W/ MH (DOGHOUSE, APPROX 8-FT DEEP) FOR WATER MAIN	1	EA	\$4,475.00	\$4,475.00	\$6,000.00	\$6,000.00	\$5,800.00	\$5,800.00		\$5,000.00
194 ARV (2") W/ MH (DOGHOUSE, APPROX 12-FT DEEP) FOR FORCE MAIN	1	EA	\$5,540.00	\$5,540.00	\$6,800.00	\$6,800.00	\$6,200.00	\$6,200.00		\$6,245.00
195 REPLACE VALVE BOX AND INSTALL AT FINISHED GRADE. REMOVE & DISPOSE OF EXIST.	14	EA	\$345.00	\$4,830.00	\$600.00	\$8,400.00	\$430.00	\$6,020.00		\$400.00

**45TH ST. FROM JOG RD. TO E. OF HAVERHILL RD.
P.B.C. PROJECT # 2003512
AND
JOG RD. FROM S. OF 45TH ST. TO N. OF 45TH ST.
P.B.C. PROJECT # 985068**

J. W. CHEATHAM, LLC

AMERICAN ENGINEERING & DEVELOPMENT CORP.

RANGER CONSTRUCTION INDUSTRIES, INC.



ITEM	QTY	UNITS	UNIT PRICE	AMOUNT	UNIT PRICE	AMOUNT	UNIT PRICE	AMOUNT		
196 REPLACE METER BOX (FOR 2" WATER SERVICE) & INSTALL NEW AT FINISHED GRADE. REMOVE & DISPOSE OF EXIST.	1	EA	\$360.00	\$360.00	\$400.00	\$400.00	\$330.00	\$330.00		\$360.00
197 REMOVE, STORE, & RE-INSTALL CWPB UTILITY MARKERS	10	EA	\$90.00	\$900.00	\$200.00	\$2,000.00	\$150.00	\$1,500.00		\$93.10
198 CONSTRUCT 12" DIP WM @ SOLID WASTE AUTHORITY CANAL & JOG ROAD (AERIAL CROSSING AND PILINGS) (APPROX 160 LF), COMPLETE	1	LS	\$49,000.00	\$49,000.00	\$81,500.00	\$81,500.00	\$100,000.00	\$100,000.00		\$81,500.00
199 REMOVE & DISPOSE OF EXIST 12" WM AERIAL CROSSING @ SOLID WASTE AUTHORITY CANAL & JOG ROAD	1	LS	\$3,000.00	\$3,000.00	\$1,100.00	\$1,100.00	\$6,000.00	\$6,000.00		\$3,103.00
TOTAL CWPB UTILITY ITEMS					\$330,363.80		\$478,160.00		\$455,880.00	
CWPB UTILITY CONTINGENCIES										
200 CONSTRUCT 12" DIP WM @ SOLID WASTE AUTHORITY CANAL & JOG ROAD (COFFERDAM W/ TREMIE SEAL METHOD) (APPROX 160 LF), COMPLETE	1	EA	\$75,000.00	\$75,000.00	\$92,800.00	\$92,800.00	\$180,000.00	\$180,000.00		\$98,268.00
201 CONSTRUCT UTILITY OFFSET (120 FT - 12" DIP WM, RESTRAINED) USING FITTINGS INCLUDING (4) 12" - 45 BENDS & SLEEVE (48" TO 72" COVER). REMOVE AND DISPOSE OF EXIST.	2	EA	\$5,610.00	\$11,220.00	\$13,600.00	\$27,200.00	\$7,000.00	\$14,000.00		\$8,600.00
202 GATE VALVE (12") & VALVE BOX	1	EA	\$1,480.00	\$1,480.00	\$1,800.00	\$1,800.00	\$2,100.00	\$2,100.00		\$2,100.00
203 12" X 12" X 12" TEE, RESTRAINED MJ	1	EA	\$500.00	\$500.00	\$1,000.00	\$1,000.00	\$800.00	\$800.00		\$800.00
204 12" SLEEVE, RESTRAINED MJ	1	EA	\$430.00	\$430.00	\$500.00	\$500.00	\$1,200.00	\$1,200.00		\$556.43
205 RELOCATE 12" DCDA, INCLUDING TESTING	1	EA	\$3,700.00	\$3,700.00	\$3,200.00	\$3,200.00	\$4,500.00	\$4,500.00		\$3,950.00
206 SUPPORT AND PROTECT EXIST. WATER MAIN W/ BELL CLAMPS (20")	80	LF	\$24.00	\$1,920.00	\$60.00	\$4,800.00	\$20.00	\$1,600.00		\$57.00
207 INSTALL LINE STOP (16") IN EXIST FM	1	EA	\$5,650.00	\$5,650.00	\$7,300.00	\$7,300.00	\$11,000.00	\$11,000.00		\$8,680.18
TOTAL CWPB UTILITY CONTINGENCY					\$99,900.00		\$138,600.00		\$215,200.00	
SIGNALIZATION ITEMS										
208 2" GALV. IMC. ABOVE GROUND CONDUIT	25	LF	\$16.50	\$412.50	\$4.00	\$100.00	\$16.00	\$400.00		\$16.25
209 Conduit (Underground)	600	LF	\$3.80	\$2,280.00	\$3.85	\$2,310.00	\$3.70	\$2,220.00		\$3.80

**45TH ST. FROM JOG RD. TO E. OF HAVERHILL RD.
P.B.C. PROJECT # 2003512
AND
JOG RD. FROM S. OF 45TH ST. TO N. OF 45TH ST.
P.B.C. PROJECT # 985068**

J. W. CHEATHAM, LLC

AMERICAN ENGINEERING & DEVELOPMENT CORP.

RANGER CONSTRUCTION INDUSTRIES, INC.

MEDIA

ITEM	QTY	UNITS	UNIT PRICE	AMOUNT	UNIT PRICE	AMOUNT	UNIT PRICE	AMOUNT		
210 3-2" (HDPE SDR 11) UNDER PAVEMENT CONDUIT (DIRECTIONAL BORE)	280	LF	\$16.00	\$4,480.00	\$14.70	\$4,116.00	\$15.50	\$4,340.00	\$16.00	
211 4-2" (HDPE SDR 11) UNDER PAVEMENT CONDUIT (DIRECTIONAL BORE)	300	LF	\$19.60	\$5,880.00	\$17.65	\$5,295.00	\$19.00	\$5,700.00	\$19.25	
212 SIGNAL CABLE (SPAN LENGHT: 751'- GREATER)	1	PI	\$4,074.00	\$4,074.00	\$2,020.00	\$2,020.00	\$4,000.00	\$4,000.00	\$4,000.00	
213 PEDESTRIAN SIGNAL CABLE - 4 CONDUCTOR	1	PI	\$726.00	\$726.00	\$1,765.00	\$1,765.00	\$710.00	\$710.00	\$729.00	
214 PEDESTRIAN SIGNAL CABLE - 7 CONDUCTOR	1	PI	\$914.00	\$914.00	\$1,765.00	\$1,765.00	\$890.00	\$890.00	\$914.00	
215 PULL BOX (17"X30"X12"D) HEAVY DUTY COVERS	16	EA	\$292.00	\$4,672.00	\$365.00	\$5,840.00	\$280.00	\$4,480.00	\$294.00	
216 Electrical Power Service (Underground)	1	AS	\$1,150.00	\$1,150.00	\$1,895.00	\$1,895.00	\$1,100.00	\$1,100.00	\$1,150.00	
217 Electrical Service Wire	250	LF	\$1.00	\$250.00	\$1.00	\$250.00	\$0.90	\$225.00	\$1.00	
218 Electrical Service Disconnect	1	EA	\$129.00	\$129.00	\$355.00	\$355.00	\$130.00	\$130.00	\$129.00	
219 PEDESTRIAN CONCRETE POLE (SERVICE POLE)	1	EA	\$754.00	\$754.00	\$505.00	\$505.00	\$730.00	\$730.00	\$741.55	
220 Mast Arm Assembly Standard Design (60' Single Arm) Includes Mushroom Type Push Buttons	1	EA	\$26,522.00	\$26,522.00	\$25,335.00	\$25,335.00	\$26,000.00	\$26,000.00	\$26,085.84	
221 Mast Arm Assembly Standard Design (65', 70.5' Single Arm) Includes Mushroom Type Push Buttons	2	EA	\$31,657.00	\$63,314.00	\$29,390.00	\$58,780.00	\$31,000.00	\$62,000.00	\$31,000.00	
222 Mast Arm Assembly Custom Design (74' Single Arm) Includes Mushroom Type Push Buttons	1	EA	\$36,905.00	\$36,905.00	\$33,850.00	\$33,850.00	\$36,000.00	\$36,000.00	\$36,000.00	
223 Traffic Signal, STD (3 Section - 1 Way)	11	AS	\$695.00	\$7,645.00	\$785.00	\$8,635.00	\$680.00	\$7,480.00	\$695.00	
224 Traffic Signal, STD (5 Section Cluster)	5	AS	\$1,045.00	\$5,225.00	\$1,285.00	\$6,425.00	\$1,000.00	\$5,000.00	\$1,045.00	
225 PEDESTRIAN SIGNAL, COUNTDOWN (1 WAY) ALUMINUM	8	AS	\$603.00	\$4,824.00	\$660.00	\$5,280.00	\$590.00	\$4,720.00	\$603.00	
226 SIGNAL HEAD AUXILIARIES (TUNEL VISOR)	30	EA	\$1.00	\$30.00	\$1.25	\$37.50	\$1.00	\$30.00	\$1.02	
227 Signal Head Auxillaries (Pedestal)	2	EA	\$695.00	\$1,390.00	\$720.00	\$1,440.00	\$670.00	\$1,340.00	\$697.00	
228 Inductive Loop Detector (Type I)	11	EA	\$125.00	\$1,375.00	\$150.00	\$1,650.00	\$120.00	\$1,320.00	\$125.00	
229 Loop Assembly (Type F) (26')	15	AS	\$355.00	\$5,325.00	\$820.00	\$12,300.00	\$350.00	\$5,250.00	\$355.00	
230 Loop Assembly (Type F) (46')	3	AS	\$408.00	\$1,224.00	\$820.00	\$2,460.00	\$400.00	\$1,200.00	\$410.00	
231 Pedestrian Detectors (Pole Mounted or Cabinet Mounted)	8	EA	\$100.00	\$800.00	\$105.00	\$840.00	\$96.00	\$768.00	\$100.00	

**45TH ST. FROM JOG RD. TO E. OF HAVERHILL RD.
P.B.C. PROJECT # 2003512
AND
JOG RD. FROM S. OF 45TH ST. TO N. OF 45TH ST.
P.B.C. PROJECT # 985068**

J. W. CHEATHAM, LLC

**AMERICAN ENGINEERING &
DEVELOPMENT CORP.**

**RANGER CONSTRUCTION
INDUSTRIES, INC.**



ITEM	QTY	UNITS	UNIT PRICE	AMOUNT	UNIT PRICE	AMOUNT	UNIT PRICE	AMOUNT		
232 Traffic Controller Assembly (NEMA)	1	AS	\$20,785.00	\$20,785.00	\$20,850.00	\$20,850.00	\$20,000.00	\$20,000.00		\$20,850.00
233 Street Name Sign (Internally Illuminated) Attached to Pole	4	EA	\$2,344.00	\$9,376.00	\$2,000.00	\$8,000.00	\$2,300.00	\$9,200.00		\$2,300.00
234 Remove Traffic Signal Head Assembly	12	EA	\$38.00	\$456.00	\$35.35	\$424.20	\$37.00	\$444.00		\$38.00
235 Remove Pedestrian Signal Assembly	1	EA	\$31.00	\$31.00	\$35.35	\$35.35	\$30.00	\$30.00		\$31.05
236 Remove Poles	4	EA	\$1,322.00	\$5,288.00	\$805.00	\$3,220.00	\$1,300.00	\$5,200.00		\$1,300.00
237 Remove Signal Pedestal	3	EA	\$161.00	\$483.00	\$35.35	\$106.05	\$160.00	\$480.00		\$160.00
238 Remove Controller Assembly	1	EA	\$213.00	\$213.00	\$130.00	\$130.00	\$210.00	\$210.00		\$210.00
239 Remove Span Wire Assembly	1	EA	\$121.00	\$121.00	\$280.00	\$280.00	\$130.00	\$130.00		\$130.00
240 Remove Cabling and Conduit	1	PI	\$298.00	\$298.00	\$280.00	\$280.00	\$290.00	\$290.00		\$295.00
241 Remove Miscellaneous Equipment	1	PI	\$225.00	\$225.00	\$280.00	\$280.00	\$220.00	\$220.00		\$225.00
TOTAL SIGNALIZATION ITEMS					\$217,576.50		\$216,854.10		\$212,237.00	
CONTINGENCY ITEMS										
242 CLASS I CONCRETE (MISC.)	20	CY	\$180.00	\$3,600.00	\$250.00	\$5,000.00	\$500.00	\$10,000.00		\$350.00
243 FLOWABLE FILL	50	CY	\$150.00	\$7,500.00	\$150.00	\$7,500.00	\$150.00	\$7,500.00		\$150.00
244 2 - VARIABLE MESSAGE BOARDS (NON-MOT)	20	ED	\$31.00	\$620.00	\$150.00	\$3,000.00	\$25.00	\$500.00		\$26.00
245 TRAFFIC SAFETY OFFICER (NON-MOT)	600	/ HR	\$45.00	\$27,000.00	\$75.00	\$45,000.00	\$61.00	\$36,600.00		\$50.00
246 DAHOON HOLLY	26	EA	\$390.00	\$10,140.00	\$290.00	\$7,540.00	\$150.00	\$3,900.00		\$290.52
247 DADE COUNTY SLASH PINE	25	EA	\$248.00	\$6,200.00	\$270.00	\$6,750.00	\$160.00	\$4,000.00		\$265.00
248 LIVE OAK	25	EA	\$310.00	\$7,750.00	\$240.00	\$6,000.00	\$150.00	\$3,750.00		\$240.00
249 SABAL PALM	175	EA	\$150.00	\$26,250.00	\$160.00	\$28,000.00	\$130.00	\$22,750.00		\$157.97
250 REMOVE & RESET EXISTING FENCE	520	LF	\$8.00	\$4,160.00	\$25.25	\$13,130.00	\$7.50	\$3,900.00		\$8.00
251 ADJUST AIR RELEASE VALVE	1	EA	\$685.00	\$685.00	\$800.00	\$800.00	\$600.00	\$600.00		\$685.00
252 PREMIUM FOR CONFLICT CONDITION (SEE SP's)	5	EA	\$5,630.00	\$28,150.00	\$4,500.00	\$22,500.00	\$1,800.00	\$9,000.00		\$4,200.00

4417 ST. FROM JOB RD. TO E. OF HAVERHILL RD.
 P.B.C. PROJECT # 2003012
 AND
 JOB RD. FROM S. OF 4417 ST. TO N. OF 4417 ST.
 P.B.C. PROJECT # 985008

J. W. CHEATHAM, LLC

AMERICAN ENGINEERING &
 DEVELOPMENT CORP.

RANGER CONSTRUCTION
 INDUSTRIES, INC.

ITEM	QTY	UNITS	UNIT PRICE	AMOUNT	UNIT PRICE	AMOUNT	UNIT PRICE	AMOUNT	UNIT PRICE	AMOUNT
253 STORM SEWER CLEANING (EXISTING) (24" OR LESS) (SEE S. P.)	653	LF	\$3.60	\$2,350.80						
254 STORM SEWER CLEANING (EXISTING) (> 24" TO 48") (SEE S. P.)	1,273	LF	\$5.15	\$6,555.95	\$4.00	\$2,612.00	\$3.50	\$2,285.50	\$4.00	
255 SUPPORT & PROTECT TRAFFIC FIBER OPTIC CONDUIT (2")	100	LF	\$9.10	\$910.00	\$7.00	\$8,911.00	\$6.00	\$7,638.00	\$6.20	
256 SUPPORT BURIED TELECOMM. CABLE	100	LF	\$8.00	\$800.00	\$5.00	\$500.00	\$10.00	\$1,000.00	\$10.00	
257 SUPPORT TELECOMMUNICATIONS DUCT	100	LF	\$16.40	\$1,640.00	\$5.00	\$500.00	\$12.00	\$1,200.00	\$11.00	
258 DEFLECT WATER MAIN W/FITTINGS (8")	40	LF	\$74.00	\$2,960.00	\$10.00	\$1,000.00	\$37.00	\$1,700.00	\$16.95	
259 DEFLECT RAW WATER MAIN W/FITTINGS (24")	80	LF	\$325.00	\$26,000.00	\$100.00	\$4,000.00	\$100.00	\$4,000.00	\$100.00	
TOTAL CONTINGENCY ITEMS				\$163,272.75	\$72,000.00	\$234,743.00	\$400.00	\$32,000.00	\$400.00	
TOTAL AMOUNT				\$14,646,240.35	\$15,081,019.70	\$15,999,920.90				

**45TH ST. FROM JOG RD. TO E. OF HAVERHILL RD.
P.B.C. PROJECT # 2003512
AND
JOG RD. FROM S. OF 45TH ST. TO N. OF 45TH ST.
P.B.C. PROJECT # 985068**

**COMMUNITY ASPHALT
CORP.**

HARDRIVES, INC.

**PALM BEACH GRADING,
INC.**

**ASTALDI CONSTRUCTION
CORPORATION**

ITEM	QTY	UNITS	COMMUNITY ASPHALT CORP.		HARDRIVES, INC.		PALM BEACH GRADING, INC.		ASTALDI CONSTRUCTION CORPORATION	
			UNIT PRICE	AMOUNT	UNIT PRICE	AMOUNT	UNIT PRICE	AMOUNT	UNIT PRICE	AMOUNT
REGULAR ROADWAY PAY ITEMS										
1 MOBILIZATION	1	LS	\$429,000.00	\$429,000.00	\$700,000.00	\$700,000.00	\$480,000.00	\$480,000.00	\$1,531,981.92	\$1,531,981.92
2 MAINTENANCE OF TRAFFIC (INCLUDES PEDESTRIAN M.O.T.)	1	LS	\$475,117.00	\$475,117.00	\$170,000.00	\$170,000.00	\$525,000.00	\$525,000.00	\$392,593.98	\$392,593.98
3 MAINTENANCE OF TRAFFIC (FL'S TURNPIKE)	1	LS	\$554,253.00	\$554,253.00	\$700,000.00	\$700,000.00	\$258,000.00	\$258,000.00	\$444,125.80	\$444,125.80
4 TEMPORARY TRAFFIC CONTROL PLANS (T.T.C.) (SEE GP's)	1	LS	\$10,935.00	\$10,935.00	\$1,000.00	\$1,000.00	\$12,000.00	\$12,000.00	\$5,508.58	\$5,508.58
5 FLOATING TURBIDITY BARRIER	820	LF	\$8.80	\$7,216.00	\$10.00	\$8,200.00	\$1.00	\$820.00	\$9.86	\$8,085.20
6 CLEARING AND GRUBBING (SEE SP's)	1	LS	\$256,477.00	\$256,477.00	\$145,000.00	\$145,000.00	\$138,000.00	\$138,000.00	\$145,065.24	\$145,065.24
7 NPDES COMPLIANCE (SEE SP's)	1	LS	\$39,307.00	\$39,307.00	\$50,000.00	\$50,000.00	\$26,500.00	\$26,500.00	\$76,888.63	\$76,888.63
8 REGULAR EXCAVATION (ROADWAY)	46,248	CY	\$1.60	\$73,996.80	\$1.00	\$46,248.00	\$1.25	\$57,810.00	\$2.78	\$128,569.44
9 LAKE EXCAVATION (SEE SP's)	153,469	CY	\$1.90	\$291,591.10	\$0.60	\$92,081.40	\$1.00	\$153,469.00	\$3.18	\$488,031.42
10 EMBANKMENT (COMPACTED IN PLACE) (SEE SP's)	417,807	CY	\$5.15	\$2,151,706.05	\$5.00	\$2,089,035.00	\$3.75	\$1,566,776.25	\$3.96	\$1,654,515.72
11 SURCHARGE (5.0') (See SP's)	1	LS	\$55,140.00	\$55,140.00	\$58,000.00	\$58,000.00	\$98,500.00	\$98,500.00	\$80,155.88	\$80,155.88
12 SUBSOIL EXCAVATION (INCL. A CONTINGENCY OF 600 CY)	1,000	CY	\$7.70	\$7,700.00	\$5.00	\$5,000.00	\$15.00	\$15,000.00	\$10.72	\$10,720.00
13 TYPE B STABILIZATION (LBR 40) (12")	35,686	SY	\$1.95	\$69,587.70	\$2.80	\$99,920.80	\$2.65	\$94,567.90	\$2.49	\$88,858.14
14 TYPE C STABILIZATION (FBV 75)	48,298	SY	\$2.05	\$99,010.90	\$1.80	\$86,936.40	\$2.15	\$103,840.70	\$4.21	\$203,334.58
15 BASEROCK (6")	2,520	SY	\$9.20	\$23,184.00	\$9.50	\$23,940.00	\$9.50	\$23,940.00	\$6.06	\$15,271.20
16 BASEROCK (8") (LBR 100) (2 LIFTS)	78,064	SY	\$5.90	\$460,577.60	\$8.50	\$663,544.00	\$9.60	\$749,414.40	\$7.39	\$576,892.96
17 BASEROCK (DOUBLE COURSE) (13.5")(3 LIFTS)	11,600	SY	\$15.85	\$183,860.00	\$23.00	\$266,800.00	\$15.00	\$174,000.00	\$11.07	\$128,412.00
18 OPTIONAL BASE GROUP 6	642	SY	\$22.10	\$14,188.20	\$12.00	\$7,704.00	\$15.00	\$9,630.00	\$8.18	\$5,251.56
19 ASPHALT CONC. TYPE SP (TRAFFIC B)	779	TN	\$85.00	\$66,215.00	\$90.00	\$70,110.00	\$85.00	\$66,215.00	\$222.25	\$173,132.75
20 TYPE S ASPHALTIC CONCRETE (OVERBUILD) (VARIABLE THICKNESS)	1,326	TN	\$84.50	\$112,047.00	\$76.00	\$100,776.00	\$85.00	\$112,710.00	\$83.46	\$110,667.96
21 TYPE I ASPHALT CONCRETE (1.50")	84,636	SY	\$5.80	\$490,888.80	\$5.40	\$457,034.40	\$6.35	\$537,438.60	\$5.56	\$470,576.16
22 TYPE III ASPHALT CONCRETE (1.0")	109,669	SY	\$4.25	\$466,093.25	\$3.85	\$422,225.65	\$4.80	\$526,411.20	\$4.45	\$488,027.05
23 MILL EXISTING ASPHALT PAVEMENT (3/4 " AVG.)	17,792	SY	\$1.15	\$20,460.80	\$1.15	\$20,460.80	\$1.20	\$21,350.40	\$1.11	\$19,749.12
24 MILL EXISTING ASPHALT PAVEMENT (1" AVG.)	30,381	SY	\$1.40	\$42,533.40	\$1.40	\$42,533.40	\$1.50	\$45,571.50	\$1.11	\$33,722.91
25 MILL EXISTING ASPHALT PAVEMENT (2.5" AVG.)	7,218	SY	\$2.15	\$15,518.70	\$2.10	\$15,157.80	\$2.15	\$15,518.70	\$1.11	\$8,011.98

**45TH ST. FROM JOG RD. TO E. OF HAVERHILL RD.
P.B.C. PROJECT # 2003512
AND
JOG RD. FROM S. OF 45TH ST. TO N. OF 45TH ST.
P.B.C. PROJECT # 985068**

**COMMUNITY ASPHALT
CORP.**

HARDRIVES, INC.

**PALM BEACH GRADING,
INC.**

**ASTALDI CONSTRUCTION
CORPORATION**

ITEM	QTY	UNITS	COMMUNITY ASPHALT CORP.		HARDRIVES, INC.		PALM BEACH GRADING, INC.		ASTALDI CONSTRUCTION CORPORATION	
			UNIT PRICE	AMOUNT	UNIT PRICE	AMOUNT	UNIT PRICE	AMOUNT	UNIT PRICE	AMOUNT
26 FRICTION COURSE (FC-5) (3/4 ") (RUBBER)	712	TN	\$112.50	\$80,100.00	\$118.00	\$84,016.00	\$113.00	\$80,456.00	\$133.54	\$95,080.48
27 MISCELLANEOUS ASPHALT PAVEMENT	181	TN	\$145.00	\$26,245.00	\$130.00	\$23,530.00	\$145.00	\$26,245.00	\$166.93	\$30,214.33
28 CONCRETE APPROACH SLAB (INCL. EXP JOINTS & REBAR)	2	EA	\$30,008.00	\$60,016.00	\$20,000.00	\$40,000.00	\$49,875.00	\$99,750.00	\$42,713.49	\$85,426.98
29 CLASS I CONCRETE (GRAVITY WALLS)	39	CY	\$476.00	\$18,564.00	\$420.00	\$16,380.00	\$365.00	\$14,235.00	\$751.83	\$29,321.37
30 CLASS I CONCRETE (ENDWALLS)	23	CY	\$771.00	\$17,733.00	\$670.00	\$15,410.00	\$650.00	\$14,950.00	\$723.35	\$16,637.05
31 CONTROL STRUCTURES (TYPE J-7) (9' X 5' BOX)	1	EA	\$3,222.00	\$3,222.00	\$5,665.00	\$5,665.00	\$5,000.00	\$5,000.00	\$6,120.65	\$6,120.65
32 INLETS (CURB) (TYPE P-1)	1	EA	\$4,277.00	\$4,277.00	\$4,430.00	\$4,430.00	\$3,000.00	\$3,000.00	\$4,785.23	\$4,785.23
33 INLETS (CURB) (TYPE P-2)	1	EA	\$4,112.00	\$4,112.00	\$4,480.00	\$4,480.00	\$3,000.00	\$3,000.00	\$4,840.88	\$4,840.88
34 INLETS (CURB) (TYPE P-5) (<10')	27	EA	\$2,539.00	\$68,553.00	\$2,525.00	\$68,175.00	\$3,000.00	\$81,000.00	\$2,726.47	\$73,614.69
35 INLETS (CURB) (TYPE P-5) (>10')	1	EA	\$2,917.00	\$2,917.00	\$3,200.00	\$3,200.00	\$3,800.00	\$3,800.00	\$3,449.81	\$3,449.81
36 INLETS (CURB) (TYPE P-6)	16	EA	\$2,938.00	\$47,008.00	\$2,890.00	\$46,240.00	\$3,200.00	\$51,200.00	\$3,115.97	\$49,855.52
37 INLETS (CURB) (TYPE P-X) (<10')	11	EA	\$2,188.00	\$24,068.00	\$2,630.00	\$28,930.00	\$3,000.00	\$33,000.00	\$2,837.75	\$31,215.25
38 INLETS (CURB) (TYPE J-5) (<10')	1	EA	\$4,701.00	\$4,701.00	\$4,800.00	\$4,800.00	\$4,600.00	\$4,600.00	\$5,174.73	\$5,174.73
39 INLETS (CURB) (TYPE J-5) (>10')	1	EA	\$4,370.00	\$4,370.00	\$4,740.00	\$4,740.00	\$4,900.00	\$4,900.00	\$5,119.08	\$5,119.08
40 INLETS (CURB) (TYPE J-6) (<10')	1	EA	\$3,910.00	\$3,910.00	\$4,840.00	\$4,840.00	\$4,000.00	\$4,000.00	\$5,230.37	\$5,230.37
41 INLETS (CURB) (TYPE J-5)	4	EA	\$4,194.00	\$16,776.00	\$4,790.00	\$19,160.00	\$6,000.00	\$24,000.00	\$5,174.73	\$20,698.92
42 INLETS (CURB) (TYPE J-6)	9	EA	\$4,588.00	\$41,292.00	\$4,840.00	\$43,560.00	\$4,800.00	\$43,200.00	\$5,230.37	\$47,073.33
43 INLETS (CURB) (TYPE J-6P)	1	EA	\$3,051.00	\$3,051.00	\$2,270.00	\$2,270.00	\$2,700.00	\$2,700.00	\$2,448.27	\$2,448.27
44 INLETS (DITCH BOTTOM) (TYPE C) (<10')	4	EA	\$1,402.00	\$5,608.00	\$2,220.00	\$8,880.00	\$2,000.00	\$8,000.00	\$2,392.62	\$9,570.48
45 INLETS (DITCH BOTTOM) (TYPE E) (<10')	1	EA	\$2,012.00	\$2,012.00	\$2,300.00	\$2,300.00	\$2,200.00	\$2,200.00	\$2,503.91	\$2,503.91
46 INLETS (DITCH BOTTOM) (TYPE J-X) (<10')	2	EA	\$2,555.00	\$5,110.00	\$3,090.00	\$6,180.00	\$3,200.00	\$6,400.00	\$3,338.54	\$6,677.08
47 INLETS (DITCH BOTTOM) (TYPE H)	1	EA	\$3,507.00	\$3,507.00	\$2,680.00	\$2,680.00	\$3,200.00	\$3,200.00	\$2,893.39	\$2,893.39
48 MANHOLE (TYPE P-7) (<10')	1	EA	\$2,327.00	\$2,327.00	\$2,110.00	\$2,110.00	\$2,300.00	\$2,300.00	\$2,281.33	\$2,281.33
49 MANHOLE (TYPE J-7) (<10')	1	EA	\$2,389.00	\$2,389.00	\$4,330.00	\$4,330.00	\$2,500.00	\$2,500.00	\$4,673.94	\$4,673.94
50 MANHOLE TYPE P-8	8	EA	\$1,686.00	\$13,488.00	\$1,855.00	\$14,840.00	\$2,200.00	\$17,600.00	\$2,003.12	\$16,024.96
51 MANHOLE TYPE B (PARTIAL)	5	EA	\$1,469.00	\$7,345.00	\$1,080.00	\$5,400.00	\$850.00	\$4,250.00	\$1,168.49	\$5,842.45

**45TH ST. FROM JOG RD. TO E. OF HAVERHILL RD.
P.B.C. PROJECT # 2003512
AND
JOG RD. FROM S. OF 45TH ST. TO N. OF 45TH ST.
P.B.C. PROJECT # 985068**

**COMMUNITY ASPHALT
CORP.**

HARDRIVES, INC.

**PALM BEACH GRADING,
INC.**

**ASTALDI CONSTRUCTION
CORPORATION**

ITEM	QTY	UNITS	UNIT PRICE	AMOUNT	UNIT PRICE	AMOUNT	UNIT PRICE	AMOUNT	UNIT PRICE	AMOUNT
52 MANHOLE (TYPE J-8)	5	EA	\$3,351.00	\$16,755.00	\$3,915.00	\$19,575.00	\$3,800.00	\$19,000.00	\$4,228.81	\$21,144.05
53 MANHOLE TYPE 8 (ADJUST)	3	EA	\$600.00	\$1,800.00	\$515.00	\$1,545.00	\$600.00	\$1,800.00	\$556.42	\$1,669.26
54 ADJUST VALVE BOX (INCLUDES CONCRETE COLLAR)	2	EA	\$383.00	\$766.00	\$390.00	\$780.00	\$250.00	\$500.00	\$422.88	\$845.76
55 ADJUST UTILITY MANHOLE	5	EA	\$600.00	\$3,000.00	\$640.00	\$3,200.00	\$600.00	\$3,000.00	\$689.96	\$3,449.80
56 MODIFY EXISTING INLETS	1	EA	\$1,360.00	\$1,360.00	\$1,240.00	\$1,240.00	\$650.00	\$650.00	\$1,335.42	\$1,335.42
57 CONCRETE PIPE CULVERT (18")	6,432	LF	\$26.80	\$172,377.60	\$32.00	\$205,824.00	\$26.00	\$167,232.00	\$40.06	\$257,665.92
58 CONCRETE PIPE CULVERT (24")	674	LF	\$35.50	\$23,927.00	\$45.00	\$30,330.00	\$36.00	\$24,264.00	\$54.53	\$36,753.22
59 CONCRETE PIPE CULVERT (30")	254	LF	\$44.20	\$11,226.80	\$56.00	\$14,224.00	\$52.00	\$13,208.00	\$65.66	\$16,677.64
60 CONCRETE PIPE CULVERT (30") (CLASS IV)	191	LF	\$49.60	\$9,473.60	\$66.00	\$12,606.00	\$57.00	\$10,887.00	\$76.79	\$14,666.89
61 CONCRETE PIPE CULVERT (36")	390	LF	\$59.00	\$23,010.00	\$72.00	\$28,080.00	\$68.00	\$26,520.00	\$83.46	\$32,549.40
62 CONCRETE PIPE CULVERT (38" x 60")	800	LF	\$126.00	\$100,800.00	\$148.00	\$118,400.00	\$150.00	\$120,000.00	\$165.26	\$132,208.00
63 CONCRETE PIPE CULVERT (42")	1,222	LF	\$74.00	\$90,428.00	\$95.00	\$116,090.00	\$88.00	\$107,536.00	\$107.95	\$131,914.90
64 CONCRETE PIPE CULVERT (48")	1,202	LF	\$90.65	\$108,961.30	\$108.00	\$129,816.00	\$105.00	\$126,210.00	\$122.41	\$147,136.82
65 CONCRETE PIPE CULVERT (54")	1,030	LF	\$99.60	\$102,588.00	\$135.00	\$139,050.00	\$135.00	\$139,050.00	\$151.35	\$155,890.50
66 CORRUGATED METAL PIPE CULVERT (18")	56	LF	\$30.85	\$1,727.60	\$45.00	\$2,520.00	\$115.00	\$6,440.00	\$54.53	\$3,053.68
67 CORRUGATED METAL PIPE CULVERT (54")	8	LF	\$248.00	\$1,984.00	\$180.00	\$1,440.00	\$525.00	\$4,200.00	\$194.75	\$1,558.00
68 BOX CULVERT (7' X 4') (QUADRUPLE) (PRECAST) (SEE SP'S)	529	LF	\$369.00	\$195,201.00	\$410.00	\$216,890.00	\$675.00	\$357,075.00	\$407.16	\$215,387.64
69 CLASS IV CONCRETE (BOX CULVERT CIP SECTIONS & LINED CHANNEL)	154	CY	\$624.00	\$96,096.00	\$750.00	\$115,500.00	\$1,000.00	\$154,000.00	\$2,182.09	\$336,041.86
70 REINFORCING STEEL (BOX CULVERT CIP SECTIONS)	18,900	LB	\$0.60	\$11,340.00	\$0.60	\$11,340.00	\$1.00	\$18,900.00	\$0.50	\$9,450.00
71 ELLIPTICAL CONCRETE PIPE (12" X 18")	164	LF	\$28.70	\$4,706.80	\$33.00	\$5,412.00	\$35.00	\$5,740.00	\$35.61	\$5,840.04
72 STORM SEWER PUMPING (EXISTING) (24" OR LESS)	653	LF	\$3.10	\$2,024.30	\$3.10	\$2,024.30	\$1.50	\$979.50	\$8.03	\$5,243.59
73 STORM SEWER PUMPING (EXISTING) (>24" TO 48")	1,273	LF	\$4.40	\$5,601.20	\$4.10	\$5,219.30	\$2.00	\$2,546.00	\$9.18	\$11,686.14
74 MITERED END SECTION (ROUND) (18" DIA.)	4	EA	\$807.00	\$3,228.00	\$1,030.00	\$4,120.00	\$1,000.00	\$4,000.00	\$1,112.85	\$4,451.40
75 MITERED END SECTION (ROUND) (24" DIA.)	2	EA	\$926.00	\$1,852.00	\$1,135.00	\$2,270.00	\$1,400.00	\$2,800.00	\$1,224.14	\$2,448.28
76 MITERED END SECTION (ROUND) (30" DIA.)	3	EA	\$1,567.00	\$4,701.00	\$1,750.00	\$5,250.00	\$2,000.00	\$6,000.00	\$1,891.84	\$5,675.52
77 MITERED END SECTION (ROUND) (36" DIA.)	2	EA	\$2,038.00	\$4,076.00	\$2,830.00	\$5,660.00	\$2,800.00	\$5,600.00	\$3,060.33	\$6,120.66

**45TH ST. FROM JOG RD. TO E. OF HAVERHILL RD.
P.B.C. PROJECT # 2003512
AND
JOG RD. FROM S. OF 45TH ST. TO N. OF 45TH ST.
P.B.C. PROJECT # 985068**

**COMMUNITY ASPHALT
CORP.**

HARDRIVES, INC.

**PALM BEACH GRADING,
INC.**

**ASTALDI CONSTRUCTION
CORPORATION**

ITEM	QTY	UNITS	UNIT PRICE	AMOUNT	UNIT PRICE	AMOUNT	UNIT PRICE	AMOUNT	UNIT PRICE	AMOUNT
78 MITERED END SECTION (12" X 18")	4	EA	\$864.00	\$3,456.00	\$1,030.00	\$4,120.00	\$950.00	\$3,800.00	\$1,112.85	\$4,451.40
79 FRENCH DRAINS (ROUND - 18") (INCL. BALLAST ROCK & FILTER FABRIC)	444	LF	\$67.70	\$30,058.80	\$78.00	\$34,632.00	\$70.00	\$31,080.00	\$83.46	\$37,056.24
80 CONCRETE CURB & GUTTER (TYPE F)	39,544	LF	\$9.95	\$393,462.80	\$10.00	\$395,440.00	\$8.65	\$342,055.60	\$9.63	\$380,808.72
81 ENGRAVING CURB FACE (SEE SP's)	6	EA	\$465.00	\$2,790.00	\$300.00	\$1,800.00	\$200.00	\$1,200.00	\$437.28	\$2,623.68
82 CONCRETE BARRIER WALL	690	LF	\$256.00	\$176,640.00	\$221.50	\$152,835.00	\$75.00	\$51,750.00	\$106.94	\$73,788.60
83 CONCRETE BARRIER WALL (MEDIAN)	2,748	LF	\$39.65	\$108,958.20	\$36.00	\$98,928.00	\$60.00	\$164,880.00	\$39.47	\$108,463.56
84 CONCRETE BARRIER WALL (REMOVAL)	3,106	LF	\$12.40	\$38,514.40	\$14.00	\$43,484.00	\$11.00	\$34,166.00	\$33.62	\$104,423.72
85 CONC SIDEWALK (4" THICK)	9,187	SY	\$24.35	\$223,703.45	\$21.00	\$192,927.00	\$22.00	\$202,114.00	\$19.59	\$179,973.33
86 CONC SIDEWALK (6" THICK) (DRIVEWAYS)	1,393	SY	\$29.75	\$41,441.75	\$26.00	\$36,218.00	\$29.00	\$40,397.00	\$25.09	\$34,950.37
87 COLOR TREATED AND STAMPED CONCRETE (5" THICK)(SEE SP's)	606	SY	\$56.90	\$34,481.40	\$50.00	\$30,300.00	\$45.00	\$27,270.00	\$50.08	\$30,348.48
88 RIPRAP FABRIC-FORMED CONCRETE, 8" FILTER POINTS	1,040	SY	\$47.10	\$48,984.00	\$38.00	\$39,520.00	\$40.00	\$41,600.00	\$52.56	\$54,662.40
89 GUARDRAIL (ROADWAY)	3,530	LF	\$19.85	\$70,070.50	\$19.75	\$69,717.50	\$25.00	\$88,250.00	\$19.11	\$67,458.30
90 GUARDRAIL BRIDGE ANCHORAGE ASSEMBLIES	2	EA	\$2,028.00	\$4,056.00	\$2,020.00	\$4,040.00	\$2,200.00	\$4,400.00	\$2,038.18	\$4,076.36
91 END ANCHORAGE ASSEMBLIES (FLARED)	2	EA	\$1,613.00	\$3,226.00	\$1,600.00	\$3,200.00	\$1,725.00	\$3,450.00	\$1,928.01	\$3,856.02
92 END ANCHORAGE ASSEMBLIES (TYPE PARALLEL)	1	EA	\$1,603.00	\$1,603.00	\$1,600.00	\$1,600.00	\$1,715.00	\$1,715.00	\$2,065.71	\$2,065.71
93 END ANCHORAGE ASSEMBLIES (TYPE II)	2	EA	\$448.00	\$896.00	\$445.00	\$890.00	\$500.00	\$1,000.00	\$743.66	\$1,487.32
94 END ANCHORAGE ASSEMBLIES (TYPE IV)	2	EA	\$1,161.00	\$2,322.00	\$1,160.00	\$2,320.00	\$1,300.00	\$2,600.00	\$1,625.04	\$3,250.08
95 END ANCHORAGE ASSEMBLIES (TYPE MELT) (<45 MPH)	1	EA	\$1,324.00	\$1,324.00	\$1,320.00	\$1,320.00	\$1,400.00	\$1,400.00	\$1,625.03	\$1,625.03
96 END ANCHORAGE ASSEMBLIES (ET-2000)	11	EA	\$1,603.00	\$17,633.00	\$1,600.00	\$17,600.00	\$1,715.00	\$18,865.00	\$2,065.72	\$22,722.92
97 THRIE-BEAM TERMINAL CONNECTOR	2	EA	\$105.00	\$210.00	\$2,060.00	\$4,120.00	\$150.00	\$300.00	\$1.10	\$2.20
98 TYPE B FENCE (4' HIGH W/TOP RAIL)(GREEN VINYL CLAD)	1,724	LF	\$10.80	\$18,619.20	\$14.00	\$24,136.00	\$11.00	\$18,964.00	\$11.50	\$19,826.00
99 TYPE B FENCE (6' HIGH W/TOP RAIL)(GREEN VINYL CLAD)	8,360	LF	\$14.05	\$117,458.00	\$10.75	\$89,870.00	\$14.00	\$117,040.00	\$14.94	\$124,898.40
100 FENCE GATE (TYPE B) (GREEN VINYL CLAD)(PEDESTRIAN)(SINGLE 10' OPENING)	1	EA	\$464.00	\$464.00	\$460.00	\$460.00	\$650.00	\$650.00	\$494.67	\$494.67
101 FENCE GATE (TYPE B)(GREEN VINYL CLAD) (DBL. 7.5') (15' OPENING)	3	EA	\$858.00	\$2,574.00	\$850.00	\$2,550.00	\$950.00	\$2,850.00	\$913.32	\$2,739.96
102 FENCE GATE (TYPE B)(GREEN VINYL CLAD) (DBL. 18') (36' OPENING)	1	EA	\$2,565.00	\$2,565.00	\$2,500.00	\$2,500.00	\$2,600.00	\$2,600.00	\$2,732.26	\$2,732.26
103 SLIDING FENCE GATE (TYPE B) (GREEN VINYL CLAD) (CANTILEVER) (20')	1	EA	\$2,162.00	\$2,162.00	\$2,150.00	\$2,150.00	\$2,200.00	\$2,200.00	\$2,302.58	\$2,302.58

**45TH ST. FROM JOG RD. TO E. OF HAVERHILL RD.
P.B.C. PROJECT # 2003512
AND
JOG RD. FROM S. OF 45TH ST. TO N. OF 48TH ST.
P.B.C. PROJECT # 985068**

**COMMUNITY ASPHALT
CORP.**

HARDRIVES, INC.

**PALM BEACH GRADING,
INC.**

**ASTALDI CONSTRUCTION
CORPORATION**

ITEM	QTY	UNITS	UNIT PRICE	AMOUNT	UNIT PRICE	AMOUNT	UNIT PRICE	AMOUNT	UNIT PRICE	AMOUNT	
104 4" PIPE PVC (NOT ENCASED)	60	LF	\$8.25	\$375.00	\$7.00	\$420.00	\$10.00	\$600.00	\$7.23	\$433.80	
105 IRRIGATION SLEEVES (6") (SHC. 80) (SEE SP's)	1,950	LF	\$11.35	\$22,132.50	\$19.00	\$37,050.00	\$14.00	\$27,300.00	\$20.59	\$40,150.50	
106 3-2" PVC CONDUITS (SCH 40) (TRAFFIC) (F/O CABLE)	20,658	LF	\$1.95	\$40,283.10	\$2.00	\$41,316.00	\$2.10	\$43,381.80	\$2.97	\$61,354.26	
107 TRAFFIC & ISS PULL BOXES (17"x30"x12")	28	EA	\$307.00	\$8,596.00	\$325.00	\$9,100.00	\$210.00	\$5,880.00	\$750.27	\$21,007.56	
108 TRAFFIC & ISS LARGE PULL BOXES (30"x48"x24")	8	EA	\$997.00	\$7,976.00	\$1,000.00	\$8,000.00	\$1,015.00	\$8,120.00	\$1,749.53	\$13,996.24	
109 SODDING	99,264	SY	\$1.95	\$193,564.80	\$1.30	\$129,043.20	\$1.50	\$148,896.00	\$1.33	\$132,021.12	
110 SEED & MULCH	40,433	SY	\$0.20	\$8,086.60	\$0.25	\$10,108.25	\$0.45	\$18,194.85	\$0.20	\$8,086.60	
111 TREE SPADE UNITS (TSU) (INCLUDES 51 LARGE & 26 MEDIUM) (SEE RELOCATION PLANS & SP's)	77	EA	\$1,133.00	\$87,241.00	\$930.00	\$71,610.00	\$950.00	\$73,150.00	\$990.99	\$76,306.23	
112 PALM RELOCATION UNITS (PRU) (SEE RELOCATION PLANS & SP's)	411	EA	\$187.00	\$76,857.00	\$420.00	\$172,620.00	\$110.00	\$45,210.00	\$446.20	\$183,388.20	
113 ROYAL PALM RELOCATION AT TURNPIKE (SEE SP's)	6	EA	\$1,376.00	\$8,256.00	\$1,650.00	\$9,900.00	\$1,750.00	\$10,500.00	\$1,762.75	\$10,576.50	
114 MONITORING, MAINTENANCE & REPORTS FOR TSU/PRU (SEE SP's)	4	EA	\$2,586.00	\$10,344.00	\$2,000.00	\$8,000.00	\$850.00	\$3,400.00	\$2,839.48	\$11,357.92	
115 MONITORING WELL (SEE SP's)	1	EA	\$2,483.00	\$2,483.00	\$3,500.00	\$3,500.00	\$3,500.00	\$3,500.00	\$1,703.69	\$1,703.69	
116 ABANDON EXISTING MONITORING WELL (SEE SP's)	1	EA	\$310.00	\$310.00	\$1,500.00	\$1,500.00	\$2,500.00	\$2,500.00	\$988.14	\$988.14	
117 RETAINING WALL SYSTEM (FDOT WALL TYPE 2B) (PERMANENT) (MSE WALL) (JOG RD. #985068)	6,800	SF	\$21.00	\$142,800.00	\$24.00	\$163,200.00	\$27.00	\$183,600.00	\$26.40	\$179,520.00	
118 RETAINING WALL SYSTEM (FDOT WALL TYPE 2A)(PERMANENT) (MSE WALL) (45TH ST. #2003512)	23,458	SF	\$23.30	\$546,571.40	\$24.00	\$562,992.00	\$27.00	\$633,366.00	\$24.16	\$566,745.28	
119 SFWMD COMPLETION CERTIFICATION (SEE SP's)	1	LS	\$2,601.00	\$2,601.00	\$2,000.00	\$2,000.00	\$9,500.00	\$9,500.00	\$5,398.41	\$5,398.41	
120 RECORD DRAWINGS (SEE SP's)	1	LS	\$15,608.00	\$15,608.00	\$10,000.00	\$10,000.00	\$22,650.00	\$22,650.00	\$17,792.72	\$17,792.72	
TOTAL REGULAR ROADWAY PAY ITEMS					\$10,410,075.40		\$10,503,696.20		\$10,132,452.40		\$12,017,704.53
45TH Street Bridge over Florida's Turnpike											
121 STRUCTURES REMOVAL OF EXIST (EXIST BRIDGE)	1	LS	\$105,508.00	\$105,508.00	\$105,000.00	\$105,000.00	\$160,000.00	\$160,000.00	\$101,085.31	\$101,085.31	
122 CONCRETE CLASS II (SUPERSTRUCTURE)	1,922	CY	\$480.00	\$922,560.00	\$752.00	\$1,445,344.00	\$665.00	\$1,278,130.00	\$422.70	\$812,429.40	
123 REINFORCING STEEL (SUPERSTRUCTURE)	292,448	LB	\$0.95	\$277,825.60	\$0.72	\$210,562.56	\$0.85	\$248,580.80	\$0.67	\$195,940.16	
124 CONCRETE CLASS IV (SUBSTRUCTURE)	277	CY	\$659.00	\$182,543.00	\$1,102.00	\$305,254.00	\$665.00	\$184,205.00	\$1,569.39	\$434,721.03	
125 REINFORCING STEEL (SUBSTRUCTURE)	303,337	LB	\$0.95	\$288,170.15	\$0.72	\$218,402.64	\$0.95	\$288,170.15	\$0.66	\$200,202.42	

**45TH ST. FROM JOG RD. TO E. OF HAVERHILL RD.
P.B.C. PROJECT # 2003512
AND
JOG RD. FROM S. OF 45TH ST. TO N. OF 45TH ST.
P.B.C. PROJECT # 985068**

**COMMUNITY ASPHALT
CORP.**

HARDRIVES, INC.

**PALM BEACH GRADING,
INC.**

**ASTALDI CONSTRUCTION
CORPORATION**

ITEM	QTY	UNITS	UNIT PRICE	AMOUNT	UNIT PRICE	AMOUNT	UNIT PRICE	AMOUNT	UNIT PRICE	AMOUNT	
126 CONCRETE CLASS IV (MASS-SUBSTRUCTURE)	1,035	CY	\$530.00	\$548,550.00	\$685.00	\$708,975.00	\$515.00	\$533,025.00	\$566.76	\$586,596.60	
127 BRIDGE FLOOR GROOVING	4,527	SY	\$6.35	\$28,746.45	\$3.00	\$13,581.00	\$6.00	\$27,162.00	\$4.89	\$22,137.03	
128 COMPOSITE NEOPRENE PADS	595	CF	\$10.55	\$6,277.25	\$1.00	\$595.00	\$1.10	\$654.50	\$7.14	\$4,248.30	
129 PRESTRESSED BEAMS FL BULB T 72	7,172	LF	\$181.00	\$1,298,132.00	\$216.00	\$1,549,152.00	\$178.50	\$1,280,202.00	\$152.18	\$1,091,434.96	
130 PRESTRESSED CONCRETE PILES	10,960	LF	\$90.75	\$994,620.00	\$5.15	\$56,444.00	\$85.00	\$931,600.00	\$69.01	\$756,349.60	
131 SHEET PILING STEEL (TEMPORARY-CRITICAL)	7,420	SF	\$10.55	\$78,281.00	\$9.30	\$69,006.00	\$11.00	\$81,620.00	\$17.99	\$133,485.80	
132 TEST LOAD (DYNAMIC)	5	EA	\$5,275.00	\$26,375.00	\$1.00	\$5.00	\$6,640.00	\$33,200.00	\$2,498.74	\$12,493.70	
133 TEST PILES	417	LF	\$200.00	\$83,400.00	\$397.00	\$165,549.00	\$220.00	\$91,740.00	\$95.97	\$40,019.49	
134 DYNAMIC LOAD TEST SUPPORT (SEE SP's)	5	EA	\$844.00	\$4,220.00	\$2,266.00	\$11,330.00	\$1,100.00	\$5,500.00	\$2,498.74	\$12,493.70	
135 EXPANSION JOINT	118	LF	\$332.00	\$39,176.00	\$390.00	\$46,020.00	\$349.00	\$41,182.00	\$266.92	\$31,496.56	
136 CONCRETE TRAFFIC RAILING BARRIER	1,165	LF	\$59.10	\$68,851.50	\$63.00	\$73,395.00	\$232.00	\$270,280.00	\$67.12	\$78,194.80	
137 CONCRETE PARAPET (PEDESTRIAN/BICYCLE)	1,165	LF	\$63.30	\$73,744.50	\$82.50	\$96,112.50	\$43.00	\$50,095.00	\$45.10	\$52,541.50	
138 FENCING TYPE R (GREEN VINYL CLAD)	1,165	LF	\$128.00	\$149,120.00	\$128.00	\$149,120.00	\$135.00	\$157,275.00	\$136.61	\$159,150.65	
TOTAL BRIDGE ITEMS					\$5,176,100.45		\$5,223,847.70		\$5,662,621.45		\$4,725,021.01
CITY OF W.P.B. UTILITY ITEMS											
139 VALVE AND MANHOLE SURVEY	1	LS	\$2,601.00	\$2,601.00	\$5,000.00	\$5,000.00	\$2,000.00	\$2,000.00	\$2,919.55	\$2,919.55	
140 CWPB RECORD DRAWINGS	1	LS	\$6,503.00	\$6,503.00	\$3,000.00	\$3,000.00	\$9,000.00	\$9,000.00	\$21,428.38	\$21,428.38	
141 SUPPORT AND PROTECT EXIST. WATER MAIN W/ BELL CLAMPS (12")	100	LF	\$13.05	\$1,305.00	\$11.85	\$1,185.00	\$16.00	\$1,600.00	\$12.80	\$1,280.00	
142 SUPPORT AND PROTECT EXIST. FORCE MAIN W/ BELL CLAMPS (16") (INCLUDES A CONTINGENCY OF 200 LF)	300	LF	\$27.35	\$8,205.00	\$18.50	\$5,550.00	\$26.00	\$7,800.00	\$20.03	\$6,009.00	
143 SUPPORT AND PROTECT EXIST. WATER MAIN (20" WM IN 36" STEEL CASING)	40	LF	\$29.60	\$1,184.00	\$8.80	\$352.00	\$16.00	\$640.00	\$9.46	\$378.40	
144 RESTRAIN EXIST 4" FM	60	LF	\$7.10	\$426.00	\$6.00	\$360.00	\$10.00	\$600.00	\$6.40	\$384.00	
145 RESTRAIN EXIST 16" FM (INCLUDES A CONTINGENCY OF 200 LF)	900	LF	\$26.35	\$23,715.00	\$17.80	\$16,020.00	\$26.00	\$23,400.00	\$19.20	\$17,280.00	
146 RESTRAIN EXIST 12" WM (INCLUDES A CONTINGENCY OF 80 LF)	940	LF	\$9.25	\$8,695.00	\$11.30	\$10,622.00	\$15.00	\$14,100.00	\$12.24	\$11,505.60	
147 RESTRAIN EXIST 20" WM	240	LF	\$38.85	\$9,324.00	\$51.50	\$12,360.00	\$65.00	\$15,600.00	\$55.64	\$13,353.60	
148 FORCE MAIN REMOVAL (4")	120	LF	\$11.15	\$1,338.00	\$9.50	\$1,140.00	\$3.00	\$360.00	\$10.29	\$1,234.80	

**45TH ST. FROM JOG RD. TO E. OF HAVERHILL RD.
P.B.C. PROJECT # 2003512
AND
JOG RD. FROM S. OF 45TH ST. TO N. OF 45TH ST.
P.B.C. PROJECT # 985068**

**COMMUNITY ASPHALT
CORP.**

HARDRIVES, INC.

**PALM BEACH GRADING,
INC.**

**ASTALDI CONSTRUCTION
CORPORATION**

ITEM	QTY	UNITS	UNIT PRICE	AMOUNT	UNIT PRICE	AMOUNT	UNIT PRICE	AMOUNT	UNIT PRICE	AMOUNT
149	560	LF	\$25.65	\$14,364.00	\$32.00	\$17,920.00	\$33.00	\$18,480.00	\$34.50	\$19,320.00
150	20	LF	\$18.20	\$364.00	\$28.00	\$560.00	\$24.00	\$480.00	\$30.05	\$601.00
151	140	LF	\$24.10	\$3,374.00	\$32.00	\$4,480.00	\$32.00	\$4,480.00	\$34.50	\$4,830.00
152	28	EA	\$88.55	\$2,479.40	\$41.00	\$1,148.00	\$65.00	\$1,820.00	\$44.51	\$1,246.28
153	6	EA	\$123.00	\$738.00	\$52.00	\$312.00	\$100.00	\$600.00	\$55.64	\$333.84
154	2	EA	\$610.00	\$1,220.00	\$810.00	\$1,620.00	\$800.00	\$1,600.00	\$873.59	\$1,747.18
155	1	EA	\$1,531.00	\$1,531.00	\$2,000.00	\$2,000.00	\$2,250.00	\$2,250.00	\$2,158.92	\$2,158.92
156	2	EA	\$6,993.00	\$13,986.00	\$4,580.00	\$9,160.00	\$5,000.00	\$10,000.00	\$4,952.16	\$9,904.32
157	1	EA	\$176.00	\$176.00	\$390.00	\$390.00	\$400.00	\$400.00	\$422.88	\$422.88
158	2	EA	\$259.00	\$518.00	\$420.00	\$840.00	\$750.00	\$1,500.00	\$450.71	\$901.42
159	1	EA	\$176.00	\$176.00	\$290.00	\$290.00	\$350.00	\$350.00	\$311.59	\$311.59
160	4	EA	\$134.00	\$536.00	\$300.00	\$1,200.00	\$300.00	\$1,200.00	\$322.73	\$1,290.92
161	1	EA	\$140.00	\$140.00	\$310.00	\$310.00	\$325.00	\$325.00	\$333.85	\$333.85
162	2	EA	\$166.00	\$332.00	\$300.00	\$600.00	\$600.00	\$1,200.00	\$322.73	\$645.46
163	3	EA	\$186.00	\$558.00	\$305.00	\$915.00	\$650.00	\$1,950.00	\$328.29	\$984.87
164	2	EA	\$233.00	\$466.00	\$365.00	\$730.00	\$600.00	\$1,200.00	\$395.07	\$790.14
165	1	EA	\$290.00	\$290.00	\$370.00	\$370.00	\$400.00	\$400.00	\$400.63	\$400.63
166	1	EA	\$600.00	\$600.00	\$570.00	\$570.00	\$575.00	\$575.00	\$612.06	\$612.06
167	4	EA	\$5,803.00	\$23,212.00	\$8,030.00	\$32,120.00	\$6,600.00	\$26,400.00	\$8,680.19	\$34,720.76
168	5	EA	\$9,718.00	\$48,590.00	\$14,160.00	\$70,800.00	\$12,500.00	\$62,500.00	\$15,301.62	\$76,508.10
169	2	EA	\$9,946.00	\$19,892.00	\$19,000.00	\$38,000.00	\$18,000.00	\$36,000.00	\$20,587.63	\$41,175.26

**45TH ST. FROM JOG RD. TO E. OF HAVERHILL RD.
P.B.C. PROJECT # 2003512
AND
JOG RD. FROM S. OF 45TH ST. TO N. OF 45TH ST.
P.B.C. PROJECT # 985068**

**COMMUNITY ASPHALT
CORP.**

HARDRIVES, INC.

**PALM BEACH GRADING,
INC.**

**ASTALDI CONSTRUCTION
CORPORATION**

ITEM	QTY	UNITS	UNIT PRICE	AMOUNT	UNIT PRICE	AMOUNT	UNIT PRICE	AMOUNT	UNIT PRICE	AMOUNT
170 REMOVE EXIST FH ASSEMBLY. CUT EXIST 6" DIP. PLUG, CLOSE & BURY 6" HYDRANT VALVE. RESTRAIN EXIST HYDRANT VALVE TO EXIST TEE	1	LS	\$760.00	\$760.00	\$570.00	\$570.00	\$600.00	\$600.00	\$612.06	\$612.06
171 FORCE MAIN ABANDONMENT (4"), INCLUDING CUT & CAP, GROUTING OF EXIST PIPE, CLOSE & BURY VALVES, & REMOVAL OF VALVE BOXES	500	LF	\$7.35	\$3,675.00	\$4.80	\$2,400.00	\$2.50	\$1,250.00	\$5.12	\$2,560.00
172 WATER MAIN ABANDONMENT (10"), INCLUDING CUT & CAP, GROUTING OF EXIST PIPE, CLOSE & BURY VALVES, & REMOVAL OF VALVE BOXES	140	LF	\$19.85	\$2,779.00	\$7.20	\$1,008.00	\$7.00	\$980.00	\$7.79	\$1,090.60
173 STEEL CASING ABANDONMENT (12" W/ 4" CARRIER PIPE), INCLUDING GROUTING & SEAL ENDS OF CASING	130	LF	\$25.35	\$3,295.50	\$7.70	\$1,001.00	\$7.50	\$975.00	\$8.35	\$1,085.50
174 REMOVE EXIST FH ASSEMBLY & ASSOCIATED PIPING. RESTRAIN EXIST HYDRANT VALVE TO EXIST TEE	1	LS	\$486.00	\$486.00	\$570.00	\$570.00	\$450.00	\$450.00	\$612.06	\$612.06
175 REMOVE EXIST FH ASSEMBLY & ASSOCIATED PIPING. CUT & CAP AS REQ'D.	1	LS	\$486.00	\$486.00	\$570.00	\$570.00	\$400.00	\$400.00	\$612.06	\$612.06
176 INSTALL FH ASSEMBLY INCLUDING 8X8"X6" TEE, 6" GV, 40 LF - 6" DIP, AND 6" - 90 DEGREE BEND	1	LS	\$3,357.00	\$3,357.00	\$3,860.00	\$3,860.00	\$3,800.00	\$3,800.00	\$4,173.17	\$4,173.17
177 INSTALL FH ASSEMBLY INCLUDING 6" GV, 12 LF - 6" DIP, 6" - 90 DEGREE BEND, AND 6" SLEEVE	1	LS	\$3,367.00	\$3,367.00	\$3,500.00	\$3,500.00	\$3,200.00	\$3,200.00	\$3,755.85	\$3,755.85
178 REPLACE VALVE BOX AND INSTALL AT FINISHED GRADE. REMOVE & DISPOSE OF EXIST.	20	EA	\$357.00	\$7,140.00	\$390.00	\$7,800.00	\$400.00	\$8,000.00	\$417.32	\$8,346.40
179 CONSTRUCT METER/VAULT (4' X 4'). REMOVE AND DISPOSE OF EXIST.	1	EA	\$4,443.00	\$4,443.00	\$2,475.00	\$2,475.00	\$2,700.00	\$2,700.00	\$2,670.83	\$2,670.83
180 WATER SERVICE (2") INCLUDING WITH METER BOX (UP TO 20 FT IN LENGTH)	1	EA	\$2,307.00	\$2,307.00	\$970.00	\$970.00	\$1,200.00	\$1,200.00	\$1,046.08	\$1,046.08
181 REPLACE METER BOX (FOR 2' WATER SERVICE). INSTALL NEW AT FINISHED GRADE. REMOVE & DISPOSE OF EXIST.	2	EA	\$372.00	\$744.00	\$310.00	\$620.00	\$450.00	\$900.00	\$333.86	\$667.72
182 REMOVE, STORE, & RE-INSTALL CWPB UTILITY MARKERS	10	EA	\$93.10	\$931.00	\$15.00	\$150.00	\$150.00	\$1,500.00	\$16.69	\$166.90
183 INSTALL FH ASSEMBLY	5	EA	\$1,821.00	\$9,105.00	\$2,240.00	\$11,200.00	\$2,200.00	\$11,000.00	\$2,420.44	\$12,102.20
184 INSTALL 6" DIP WATER MAIN, CEMENT-LINED, CLASS 52	140	LF	\$18.15	\$2,541.00	\$28.00	\$3,920.00	\$20.00	\$2,800.00	\$30.05	\$4,207.00
185 GATE VALVE (6") & VALVE BOX	6	EA	\$776.00	\$4,656.00	\$943.00	\$5,658.00	\$900.00	\$5,400.00	\$1,018.25	\$6,109.50
186 GATE VALVE (12") & VALVE BOX	1	EA	\$1,800.00	\$1,800.00	\$2,000.00	\$2,000.00	\$2,200.00	\$2,200.00	\$2,158.92	\$2,158.92
187 12" X 12" X 6" TAPPING VALVE & SLEEVE (FH CONNECTION)	2	EA	\$4,831.00	\$9,662.00	\$4,225.00	\$8,450.00	\$4,500.00	\$9,000.00	\$4,562.66	\$9,125.32
188 20" X 20" X 6" TAPPING VALVE & SLEEVE (FH CONNECTION)	3	EA	\$4,727.00	\$14,181.00	\$4,070.00	\$12,210.00	\$5,200.00	\$15,600.00	\$4,395.74	\$13,187.22
189 REMOVE & DISPOSE OF EXIST ARV MH	1	EA	\$548.00	\$548.00	\$540.00	\$540.00	\$300.00	\$300.00	\$584.24	\$584.24

45TH ST. FROM JOG RD. TO E. OF HAVERHILL RD.
P.B.C. PROJECT # 2003512
AND
JOG RD. FROM S. OF 45TH ST. TO N. OF 48TH ST.
P.B.C. PROJECT # 985068

**COMMUNITY ASPHALT
CORP.**

HARDRIVES, INC.

**PALM BEACH GRADING,
INC.**

**ASTALDI CONSTRUCTION
CORPORATION**

ITEM	QTY	UNITS	UNIT PRICE	AMOUNT	UNIT PRICE	AMOUNT	UNIT PRICE	AMOUNT	UNIT PRICE	AMOUNT	
190 ADJUST ARV MH TO FINISHED GRADE (RAISE UP TO 18")	3	EA	\$709.00	\$2,127.00	\$570.00	\$1,710.00	\$575.00	\$1,725.00	\$612.06	\$1,836.18	
191 ADJUST ARV MH TO FINISHED GRADE (LOWER UP TO 18")	1	EA	\$1,071.00	\$1,071.00	\$800.00	\$800.00	\$400.00	\$400.00	\$862.45	\$862.45	
192 ADJUST ARV MH TO FINISHED GRADE (RAISE UP TO 96")	1	EA	\$2,038.00	\$2,038.00	\$1,450.00	\$1,450.00	\$2,200.00	\$2,200.00	\$1,557.99	\$1,557.99	
193 ARV (2") W/ MH (DOGHOUSE, APPROX 8-FT DEEP) FOR WATER MAIN	1	EA	\$4,629.00	\$4,629.00	\$4,330.00	\$4,330.00	\$5,000.00	\$5,000.00	\$4,673.94	\$4,673.94	
194 ARV (2") W/ MH (DOGHOUSE, APPROX 12-FT DEEP) FOR FORCE MAIN	1	EA	\$5,731.00	\$5,731.00	\$6,800.00	\$6,800.00	\$6,400.00	\$6,400.00	\$7,344.78	\$7,344.78	
195 REPLACE VALVE BOX AND INSTALL AT FINISHED GRADE. REMOVE & DISPOSE OF EXIST.	14	EA	\$357.00	\$4,998.00	\$390.00	\$5,460.00	\$400.00	\$5,600.00	\$417.32	\$5,842.48	
196 REPLACE METER BOX (FOR 2" WATER SERVICE) & INSTALL NEW AT FINISHED GRADE. REMOVE & DISPOSE OF EXIST.	1	EA	\$372.00	\$372.00	\$310.00	\$310.00	\$500.00	\$500.00	\$333.85	\$333.85	
197 REMOVE, STORE, & RE-INSTALL CWPB UTILITY MARKERS	10	EA	\$93.10	\$931.00	\$15.00	\$150.00	\$300.00	\$3,000.00	\$16.69	\$166.90	
198 CONSTRUCT 12" DIP WM @ SOLID WASTE AUTHORITY CANAL & JOG ROAD (AERIAL CROSSING AND PILINGS) (APPROX 160 LF), COMPLETE	1	LS	\$71,373.00	\$71,373.00	\$79,300.00	\$79,300.00	\$42,000.00	\$42,000.00	\$94,591.80	\$94,591.80	
199 REMOVE & DISPOSE OF EXIST 12" WM AERIAL CROSSING @ SOLID WASTE AUTHORITY CANAL & JOG ROAD	1	LS	\$3,103.00	\$3,103.00	\$3,090.00	\$3,090.00	\$1,000.00	\$1,000.00	\$3,338.53	\$3,338.53	
TOTAL CWPB UTILITY ITEMS				\$369,474.90		\$412,796.00		\$388,890.00		\$470,435.34	
CWPB UTILITY CONTINGENCIES											
200 CONSTRUCT 12" DIP WM @ SOLID WASTE AUTHORITY CANAL & JOG ROAD (COFFERDAM W/ TREMIE SEAL METHOD) (APPROX 160 LF), COMPLETE	1	EA	\$98,268.00	\$98,268.00	\$103,000.00	\$103,000.00	\$20,000.00	\$20,000.00	\$270,421.28	\$270,421.28	
201 CONSTRUCT UTILITY OFFSET (120 FT - 12" DIP WM, RESTRAINED) USING FITTINGS INCLUDING (4) 12" - 45 BENDS & SLEEVE (48" TO 72" COVER). REMOVE AND DISPOSE OF EXIST.	2	EA	\$5,803.00	\$11,606.00	\$10,815.00	\$21,630.00	\$9,000.00	\$18,000.00	\$11,684.87	\$23,369.74	
202 GATE VALVE (12") & VALVE BOX	1	EA	\$1,531.00	\$1,531.00	\$2,000.00	\$2,000.00	\$2,200.00	\$2,200.00	\$2,158.92	\$2,158.92	
203 12" X 12" X 12" TEE, RESTRAINED MJ	1	EA	\$517.00	\$517.00	\$775.00	\$775.00	\$900.00	\$900.00	\$834.64	\$834.64	
204 12" SLEEVE, RESTRAINED MJ	1	EA	\$445.00	\$445.00	\$515.00	\$515.00	\$650.00	\$650.00	\$556.43	\$556.43	
205 RELOCATE 12" DCDA, INCLUDING TESTING	1	EA	\$3,827.00	\$3,827.00	\$4,170.00	\$4,170.00	\$2,400.00	\$2,400.00	\$4,507.02	\$4,507.02	
206 SUPPORT AND PROTECT EXIST. WATER MAIN W/ BELL CLAMPS (20")	80	LF	\$24.35	\$1,948.00	\$58.00	\$4,640.00	\$60.00	\$4,800.00	\$62.32	\$4,985.60	
207 INSTALL LINE STOP (16") IN EXIST FM	1	EA	\$5,844.00	\$5,844.00	\$8,030.00	\$8,030.00	\$10,500.00	\$10,500.00	\$8,680.18	\$8,680.18	
TOTAL CWPB UTILITY CONTINGENCY				\$123,986.00		\$144,760.00		\$59,450.00		\$315,513.81	

45TH ST FROM JOG RD TO E. OF HAVENHILL RD.
 P. R. C. PROJECT # 2005012
 AND
 JOG RD. FROM S. OF 45TH ST TO N. OF 45TH ST.
 P. R. C. PROJECT # 980468

COMMUNITY ASPHALT
 CORP.

HARDWIRE, INC.

PALM BEACH GRADING,
 INC.

ASTALDI CONSTRUCTION
 CORPORATION

ITEM	QTY	UNITS	COMMUNITY ASPHALT CORP.		HARDWIRE, INC.		PALM BEACH GRADING, INC.		ASTALDI CONSTRUCTION CORPORATION	
			UNIT PRICE	AMOUNT	UNIT PRICE	AMOUNT	UNIT PRICE	AMOUNT	UNIT PRICE	AMOUNT
SIGNALIZATION ITEMS										
208 2" GALV. IMC ABOVE GROUND CONDUIT	25	LF	\$16.55	\$413.75	\$16.50	\$412.50	\$16.80	\$420.00	\$24.40	\$610.00
209 Conduit (Underground)	600	LF	\$3.85	\$2,310.00	\$3.80	\$2,280.00	\$3.70	\$2,220.00	\$3.91	\$2,346.00
210 3-2" (HDPE SDN 11) UNDER PAVEMENT CONDUIT (DIRECTIONAL BONE)	280	LF	\$16.05	\$4,494.00	\$16.00	\$4,480.00	\$16.00	\$4,480.00	\$18.95	\$5,306.00
211 4-2" (HDPE SDN 11) UNDER PAVEMENT CONDUIT (DIRECTIONAL BONE)	300	LF	\$19.65	\$5,895.00	\$19.80	\$5,940.00	\$20.00	\$6,000.00	\$21.04	\$6,312.00
212 SIGNAL CABLE (SPAN LENGTH: 75' - GREATER)	1	PI	\$4,091.00	\$4,091.00	\$4,073.70	\$4,073.70	\$4,000.00	\$4,000.00	\$5,683.76	\$5,683.76
213 PEDESTRIAN SIGNAL CABLE - 4 CONDUCTOR	1	PI	\$729.00	\$729.00	\$726.20	\$726.20	\$740.00	\$740.00	\$1,615.11	\$1,615.11
214 PEDESTRIAN SIGNAL CABLE - 7 CONDUCTOR	1	PI	\$918.00	\$918.00	\$913.60	\$913.60	\$908.00	\$908.00	\$2,029.36	\$2,029.36
215 PULL BOX (17"X30"X12"D) HEAVY DUTY COVERS	16	EA	\$294.00	\$4,704.00	\$292.50	\$4,680.00	\$300.00	\$4,800.00	\$380.09	\$6,081.44
216 Electrical Power Service (Underground)	1	AS	\$1,154.00	\$1,154.00	\$1,148.50	\$1,148.50	\$1,200.00	\$1,200.00	\$1,147.99	\$1,147.99
217 Electrical Service Wire	250	LF	\$0.95	\$237.50	\$0.90	\$225.00	\$1.00	\$250.00	\$4.68	\$1,170.00
218 Electrical Service Disconnect	1	EA	\$129.00	\$129.00	\$128.80	\$128.80	\$130.00	\$130.00	\$88.24	\$88.24
219 PEDESTRIAN CONCRETE POLE (SERVICE POLE)	1	EA	\$757.00	\$757.00	\$754.00	\$754.00	\$750.00	\$750.00	\$1,101.72	\$1,101.72
220 Mast Arm Assembly Standard Design (60' Single Arm) Includes Mushroom Type Push Buttons	1	EA	\$26,636.00	\$26,636.00	\$26,572.50	\$26,572.50	\$26,000.00	\$26,000.00	\$23,791.56	\$23,791.56
221 Mast Arm Assembly Standard Design (65', 70.5' Single Arm) Includes Mushroom Type Push Buttons	2	EA	\$31,792.00	\$63,584.00	\$31,657.10	\$63,314.20	\$31,000.00	\$62,000.00	\$27,513.16	\$55,026.32
222 Mast Arm Assembly Custom Design (74' Single Arm) Includes Mushroom Type Push Buttons	1	EA	\$37,062.00	\$37,062.00	\$36,904.90	\$36,904.90	\$36,000.00	\$36,000.00	\$37,089.69	\$37,089.69
223 Traffic Signal/ STD (3 Section - 1 Way)	11	AS	\$698.00	\$7,678.00	\$695.30	\$7,648.30	\$700.00	\$7,700.00	\$678.66	\$7,465.26
224 Traffic Signal, STD (5 Section Cluster)	5	AS	\$1,050.00	\$5,250.00	\$1,045.50	\$5,227.50	\$1,025.00	\$5,125.00	\$1,164.72	\$5,823.60
225 PEDESTRIAN SIGNAL, COUNTDOWN (1 WAY) ALUMINUM	8	AS	\$605.00	\$4,840.00	\$602.60	\$4,820.80	\$600.00	\$4,800.00	\$650.01	\$5,200.08
226 SIGNAL HEAD AUXILIARIES (TUNEL VISOR)	30	EA	\$1.05	\$31.50	\$1.00	\$30.00	\$1.00	\$30.00	\$2.20	\$66.00
227 Signal Head Auxiliaries (Pedestal)	2	EA	\$697.00	\$1,394.00	\$694.20	\$1,388.40	\$700.00	\$1,400.00	\$957.39	\$1,914.78
228 Inductive Loop Detector (Type I)	11	EA	\$125.00	\$1,375.00	\$124.60	\$1,370.60	\$125.00	\$1,375.00	\$206.02	\$2,266.22
229 Loop Assembly (Type F) (26')	15	AS	\$367.00	\$5,505.00	\$355.40	\$5,331.00	\$350.00	\$5,250.00	\$699.59	\$10,493.85
230 Loop Assembly (Type F) (46')	3	AS	\$410.00	\$1,230.00	\$407.90	\$1,223.70	\$410.00	\$1,230.00	\$836.20	\$2,508.60

45TH ST. FROM JOG RD. TO E. OF HAVERHILL RD.
 P.B.C. PROJECT # 2003512
 AND
 JOG RD. FROM S. OF 45TH ST. TO N. OF 45TH ST.
 P.B.C. PROJECT # 985068

COMMUNITY ASPHALT
CORP.

HARDRIVES, INC.

PALM BEACH GRADING,
INC.

ASTALDI CONSTRUCTION
CORPORATION

ITEM	QTY	UNITS	UNIT PRICE	AMOUNT	UNIT PRICE	AMOUNT	UNIT PRICE	AMOUNT	UNIT PRICE	AMOUNT
231 Pedestrian Detectors (Pole Mounted or Cabinet Mounted)	8	EA	\$99.30	\$794.40	\$98.90	\$791.20	\$100.00	\$800.00	\$211.53	\$1,692.24
232 Traffic Controller Assembly (NEMA)	1	AS	\$20,874.00	\$20,874.00	\$20,785.40	\$20,785.40	\$21,000.00	\$21,000.00	\$23,120.62	\$23,120.62
233 Street Name Sign (Internally Illuminated) Attached to Pole	4	EA	\$2,354.00	\$9,416.00	\$2,344.30	\$9,377.20	\$2,300.00	\$9,200.00	\$2,547.17	\$10,188.68
234 Remove Traffic Signal Head Assembly	12	EA	\$38.25	\$459.00	\$38.10	\$457.20	\$50.00	\$600.00	\$71.61	\$859.32
235 Remove Pedestrian Signal Assembly	1	EA	\$31.05	\$31.05	\$30.90	\$30.90	\$45.00	\$45.00	\$42.97	\$42.97
236 Remove Poles	4	EA	\$1,328.00	\$5,312.00	\$1,322.50	\$5,290.00	\$1,300.00	\$5,200.00	\$1,724.19	\$6,896.76
237 Remove Signal Pedestal	3	EA	\$161.00	\$483.00	\$160.70	\$482.10	\$175.00	\$525.00	\$171.87	\$515.61
238 Remove Controller Assembly	1	EA	\$214.00	\$214.00	\$213.20	\$213.20	\$225.00	\$225.00	\$342.64	\$342.64
239 Remove Span Wire Assembly	1	EA	\$129.00	\$129.00	\$128.80	\$128.80	\$135.00	\$135.00	\$514.50	\$514.50
240 Remove Cabling and Conduit	1	PI	\$299.00	\$299.00	\$297.70	\$297.70	\$300.00	\$300.00	\$229.16	\$229.16
241 Remove Miscellaneous Equipment	1	PI	\$226.00	\$226.00	\$224.50	\$224.50	\$225.00	\$225.00	\$457.21	\$457.21
TOTAL SIGNALIZATION ITEMS				\$218,509.20		\$217,563.40		\$215,055.00		\$225,008.29
CONTINGENCY ITEMS										
242 CLASS I CONCRETE (MISC.)	20	CY	\$440.00	\$8,800.00	\$170.00	\$3,400.00	\$350.00	\$7,000.00	\$702.45	\$14,049.00
243 FLOWABLE FILL	50	CY	\$134.00	\$6,700.00	\$122.00	\$6,100.00	\$175.00	\$8,750.00	\$158.40	\$7,920.00
244 2 - VARIABLE MESSAGE BOARDS (NON-MOT)	20	ED	\$31.05	\$621.00	\$20.00	\$400.00	\$26.00	\$520.00	\$20.44	\$408.80
245 TRAFFIC SAFETY OFFICER (NON-MOT)	600	/ HR	\$46.85	\$28,110.00	\$50.00	\$30,000.00	\$40.00	\$24,000.00	\$56.79	\$34,074.00
246 DAHOON HOLLY	26	EA	\$151.00	\$3,926.00	\$150.00	\$3,900.00	\$400.00	\$10,400.00	\$416.45	\$10,827.70
247 DADE COUNTY SLASH PINE	25	EA	\$165.00	\$4,125.00	\$165.00	\$4,125.00	\$275.00	\$6,875.00	\$289.75	\$7,243.75
248 LIVE OAK	25	EA	\$151.00	\$3,775.00	\$150.00	\$3,750.00	\$425.00	\$10,625.00	\$455.01	\$11,375.25
249 SABAL PALM	175	EA	\$130.00	\$22,750.00	\$130.00	\$22,750.00	\$250.00	\$43,750.00	\$262.21	\$45,886.75
250 REMOVE & RESET EXISTING FENCE	520	LF	\$7.75	\$4,030.00	\$6.00	\$3,120.00	\$15.00	\$7,800.00	\$8.26	\$4,295.20
251 ADJUST AIR RELEASE VALVE	1	EA	\$709.00	\$709.00	\$570.00	\$570.00	\$950.00	\$950.00	\$612.06	\$612.06
252 PREMIUM FOR CONFLICT CONDITION (SEE SP's)	5	EA	\$5,824.00	\$29,120.00	\$2,940.00	\$14,700.00	\$4,200.00	\$21,000.00	\$3,171.61	\$15,858.05
253 STORM SEWER CLEANING (EXISTING) (> 24" OR LESS) (SEE S. P.)	653	LF	\$3.60	\$2,350.80	\$3.10	\$2,024.30	\$4.00	\$2,612.00	\$8.29	\$5,413.37
254 STORM SEWER CLEANING (EXISTING) (> 24" TO 48") (SEE S. P.)	1,273	LF	\$6.20	\$7,892.60	\$6.20	\$7,892.60	\$6.00	\$7,638.00	\$9.91	\$12,615.43

45TH ST. FROM JOG RD. TO E. OF HAVERHILL RD.
 P.B.C. PROJECT # 2003512
 AND
 JOG RD. FROM S. OF 45TH ST. TO N. OF 45TH ST.
 P.B.C. PROJECT # 980008

COMMUNITY ASPHALT
CORP.

HARDRIVES, INC.

PALM BEACH GRADING,
INC.

ASTALDI CONSTRUCTION
CORPORATION

ITEM	QTY	UNITS	UNIT PRICE	AMOUNT	UNIT PRICE	AMOUNT	UNIT PRICE	AMOUNT	UNIT PRICE	AMOUNT
255 SUPPORT & PROTECT TRAFFIC FIBER OPTIC CONDUIT (2")	100	LF	\$9.40	\$940.00	\$8.25	\$825.00	\$20.00	\$2,000.00	\$21.76	\$2,176.00
256 SUPPORT BURIED TELECOMM. CABLE	100	LF	\$8.25	\$825.00	\$8.25	\$825.00	\$20.00	\$2,000.00	\$21.76	\$2,176.00
257 SUPPORT TELECOMMUNICATIONS DUCT.	100	LF	\$16.95	\$1,695.00	\$8.25	\$825.00	\$20.00	\$2,000.00	\$21.76	\$2,176.00
258 DEFLECT WATER MAIN W/FITTINGS (8")	40	LF	\$76.55	\$3,062.00	\$130.00	\$5,200.00	\$80.00	\$3,200.00	\$139.11	\$5,564.40
259 DEFLECT RAW WATER MAIN W/FITTINGS (24")	80	LF	\$336.00	\$26,880.00	\$400.00	\$32,000.00	\$400.00	\$32,000.00	\$431.78	\$34,542.40
TOTAL CONTINGENCY ITEMS					\$156,311.40		\$142,406.90		\$193,120.00	\$217,214.16
TOTAL AMOUNT					\$16,454,453.35		\$16,645,070.20		\$16,651,588.85	\$17,970,897.14

**45TH ST. FROM JOG RD. TO E. OF HAVERHILL RD.
P.B.C. PROJECT # 2003512
AND
JOG RD. FROM S. OF 45TH ST. TO N. OF 45TH ST.
P.B.C. PROJECT # 985068**

**BERGERON LAND
DEVELOPMENT, INC.**

**HUBBARD CONSTRUCTION
COMPANY**

PRINCE

	ITEM	QTY	UNITS	BERGERON LAND DEVELOPMENT, INC.		HUBBARD CONSTRUCTION COMPANY		PRINCE	
				UNIT PRICE	AMOUNT	UNIT PRICE	AMOUNT	UNIT PRICE	AMOUNT
	REGULAR ROADWAY PAY ITEMS								
1	MOBILIZATION	1	LS	\$1,800,000.00	\$1,800,000.00	\$1,783,495.00	\$1,783,495.00	\$500,000.00	\$500,000.00
2	MAINTENANCE OF TRAFFIC (INCLUDES PEDESTRIAN M.O.T.)	1	LS	\$360,000.00	\$360,000.00	\$242,000.00	\$242,000.00	\$370,000.00	\$370,000.00
3	MAINTENANCE OF TRAFFIC (FL'S TURNPIKE)	1	LS	\$800,000.00	\$800,000.00	\$800,000.00	\$800,000.00	\$1,200,000.00	\$1,200,000.00
4	TEMPORARY TRAFFIC CONTROL PLANS (T.T.C.) (SEE GP's)	1	LS	\$6,000.00	\$6,000.00	\$5,312.50	\$5,312.50	\$5,000.00	\$5,000.00
5	FLOATING TURBIDITY BARRIER	820	LF	\$8.25	\$6,765.00	\$10.00	\$8,200.00	\$10.00	\$8,200.00
6	CLEARING AND GRUBBING (SEE SP's)	1	LS	\$132,000.00	\$132,000.00	\$400,000.00	\$400,000.00	\$1,053,235.40	\$1,053,235.40
7	NPDES COMPLIANCE (SEE SP's)	1	LS	\$54,000.00	\$54,000.00	\$10,111.95	\$10,111.95	\$110,000.00	\$110,000.00
8	REGULAR EXCAVATION (ROADWAY)	46,248	CY	\$1.60	\$73,996.80	\$2.29	\$105,907.92	\$3.50	\$161,868.00
9	LAKE EXCAVATION (SEE SP's)	153,469	CY	\$1.75	\$268,570.75	\$2.50	\$383,672.50	\$4.00	\$613,876.00
10	EMBANKMENT (COMPACTED IN PLACE) (SEE SP's)	417,807	CY	\$7.00	\$2,924,649.00	\$6.91	\$2,887,046.37	\$6.75	\$2,820,197.25
11	SURCHARGE (5.0') (See SP's)	1	LS	\$273,000.00	\$273,000.00	\$60,000.00	\$60,000.00	\$200,000.00	\$200,000.00
12	SUBSOIL EXCAVATION (INCL. A CONTINGENCY OF 600 CY)	1,000	CY	\$12.00	\$12,000.00	\$3.28	\$3,280.00	\$28.00	\$28,000.00
13	TYPE B STABILIZATION (LBR 40) (12")	35,686	SY	\$5.50	\$196,273.00	\$4.03	\$143,814.58	\$6.50	\$231,959.00
14	TYPE C STABILIZATION (FBV 75)	48,298	SY	\$5.50	\$265,639.00	\$1.82	\$87,902.36	\$7.00	\$338,086.00
15	BASEROCK (6")	2,520	SY	\$9.00	\$22,680.00	\$8.44	\$21,268.80	\$9.00	\$22,680.00
16	BASEROCK (8") (LBR 100) (2 LIFTS)	78,064	SY	\$9.00	\$702,576.00	\$7.67	\$598,750.88	\$9.50	\$741,608.00
17	BASEROCK (DOUBLE COURSE) (13.5") (3 LIFTS)	11,600	SY	\$15.50	\$179,800.00	\$14.10	\$163,560.00	\$17.00	\$197,200.00
18	OPTIONAL BASE GROUP 6	642	SY	\$12.00	\$7,704.00	\$8.59	\$5,514.78	\$12.00	\$7,704.00
19	ASPHALT CONC. TYPE SP (TRAFFIC B)	779	TN	\$86.00	\$66,994.00	\$96.71	\$75,337.09	\$90.00	\$70,110.00
20	TYPE S ASPHALTIC CONCRETE (OVERBUILD) (VARIABLE THICKNESS)	1,326	TN	\$76.00	\$100,776.00	\$88.12	\$116,847.12	\$80.00	\$106,080.00
21	TYPE I ASPHALT CONCRETE (1.50")	84,636	SY	\$5.10	\$431,643.60	\$6.34	\$536,592.24	\$5.25	\$444,339.00
22	TYPE III ASPHALT CONCRETE (1.0")	109,669	SY	\$4.05	\$444,159.45	\$4.73	\$518,734.37	\$4.25	\$466,093.25
23	MILL EXISTING ASPHALT PAVEMENT (3/4 " AVG.)	17,792	SY	\$1.03	\$18,325.76	\$1.14	\$20,282.88	\$1.10	\$19,571.20
24	MILL EXISTING ASPHALT PAVEMENT (1" AVG.)	30,381	SY	\$1.03	\$31,292.43	\$1.24	\$37,672.44	\$1.10	\$33,419.10
25	MILL EXISTING ASPHALT PAVEMENT (2.5" AVG.)	7,218	SY	\$1.03	\$7,434.54	\$1.81	\$13,064.58	\$1.10	\$7,939.80

**45TH ST. FROM JOG RD. TO E. OF HAVERHILL RD.
P.B.C. PROJECT # 2003512
AND
JOG RD. FROM S. OF 45TH ST. TO N. OF 45TH ST.
P.B.C. PROJECT # 985068**

**BERGERON LAND
DEVELOPMENT, INC.**

**HUBBARD CONSTRUCTION
COMPANY**

PRINCE

ITEM	QTY	UNITS	UNIT PRICE	AMOUNT	UNIT PRICE	AMOUNT	UNIT PRICE	AMOUNT
26 FRICTION COURSE (FC-5) (3/4 ") (RUBBER)	712	TN	\$122.00	\$86,864.00	\$138.82	\$98,839.84	\$125.00	\$89,000.00
27 MISCELLANEOUS ASPHALT PAVEMENT	181	TN	\$152.00	\$27,512.00	\$113.73	\$20,585.13	\$200.00	\$36,200.00
28 CONCRETE APPROACH SLAB (INCL. EXP JOINTS & REBAR)	2	EA	\$42,000.00	\$84,000.00	\$32,503.58	\$65,007.16	\$32,000.00	\$64,000.00
29 CLASS I CONCRETE (GRAVITY WALLS)	39	CY	\$340.00	\$13,260.00	\$440.86	\$17,193.54	\$450.00	\$17,550.00
30 CLASS I CONCRETE (ENDWALLS)	23	CY	\$655.00	\$15,065.00	\$800.00	\$18,400.00	\$900.00	\$20,700.00
31 CONTROL STRUCTURES (TYPE J-7) (9' X 5' BOX)	1	EA	\$5,600.00	\$5,600.00	\$10,000.00	\$10,000.00	\$5,100.00	\$5,100.00
32 INLETS (CURB) (TYPE P-1)	1	EA	\$4,400.00	\$4,400.00	\$4,500.00	\$4,500.00	\$3,000.00	\$3,000.00
33 INLETS (CURB) (TYPE P-2)	1	EA	\$4,450.00	\$4,450.00	\$4,800.00	\$4,800.00	\$3,500.00	\$3,500.00
34 INLETS (CURB) (TYPE P-5) (<10')	27	EA	\$2,500.00	\$67,500.00	\$2,900.00	\$78,300.00	\$3,000.00	\$81,000.00
35 INLETS (CURB) (TYPE P-5) (>10')	1	EA	\$3,200.00	\$3,200.00	\$4,000.00	\$4,000.00	\$2,500.00	\$2,500.00
36 INLETS (CURB) (TYPE P-6)	16	EA	\$2,875.00	\$46,000.00	\$3,300.00	\$52,800.00	\$2,200.00	\$35,200.00
37 INLETS (CURB) (TYPE P-X) (<10')	11	EA	\$2,600.00	\$28,600.00	\$2,500.00	\$27,500.00	\$2,800.00	\$30,800.00
38 INLETS (CURB) (TYPE J-5) (<10')	1	EA	\$4,700.00	\$4,700.00	\$5,692.89	\$5,692.89	\$4,600.00	\$4,600.00
39 INLETS (CURB) (TYPE J-5) (>10')	1	EA	\$4,725.00	\$4,725.00	\$6,000.00	\$6,000.00	\$4,500.00	\$4,500.00
40 INLETS (CURB) (TYPE J-6) (<10')	1	EA	\$4,800.00	\$4,800.00	\$5,800.00	\$5,800.00	\$3,200.00	\$3,200.00
41 INLETS (CURB) (TYPE J-5)	4	EA	\$4,750.00	\$19,000.00	\$5,400.00	\$21,600.00	\$4,000.00	\$16,000.00
42 INLETS (CURB) (TYPE J-6)	9	EA	\$4,800.00	\$43,200.00	\$6,000.00	\$54,000.00	\$4,500.00	\$40,500.00
43 INLETS (CURB) (TYPE J-6P)	1	EA	\$2,250.00	\$2,250.00	\$3,000.00	\$3,000.00	\$4,200.00	\$4,200.00
44 INLETS (DITCH BOTTOM) (TYPE C) (<10')	4	EA	\$2,200.00	\$8,800.00	\$2,100.00	\$8,400.00	\$1,700.00	\$6,800.00
45 INLETS (DITCH BOTTOM) (TYPE E) (<10')	1	EA	\$2,300.00	\$2,300.00	\$2,300.00	\$2,300.00	\$3,000.00	\$3,000.00
46 INLETS (DITCH BOTTOM) (TYPE J-X) (<10')	2	EA	\$3,050.00	\$6,100.00	\$3,200.00	\$6,400.00	\$3,000.00	\$6,000.00
47 INLETS (DITCH BOTTOM) (TYPE H)	1	EA	\$2,650.00	\$2,650.00	\$3,500.00	\$3,500.00	\$2,500.00	\$2,500.00
48 MANHOLE (TYPE P-7) (<10')	1	EA	\$2,100.00	\$2,100.00	\$2,400.00	\$2,400.00	\$2,500.00	\$2,500.00
49 MANHOLE (TYPE J-7) (<10')	1	EA	\$4,300.00	\$4,300.00	\$3,000.00	\$3,000.00	\$3,100.00	\$3,100.00
50 MANHOLE TYPE P-8	8	EA	\$1,850.00	\$14,800.00	\$2,400.00	\$19,200.00	\$2,100.00	\$16,800.00
51 MANHOLE TYPE 8 (PARTIAL)	5	EA	\$1,075.00	\$5,375.00	\$1,500.00	\$7,500.00	\$1,300.00	\$6,500.00

**45TH ST. FROM JOG RD. TO E. OF HAVERHILL RD.
P.B.C. PROJECT # 2003512
AND
JOG RD. FROM S. OF 45TH ST. TO N. OF 45TH ST.
P.B.C. PROJECT # 985068**

**BERGERON LAND
DEVELOPMENT, INC.**

**HUBBARD CONSTRUCTION
COMPANY**

PRINCE

ITEM	QTY	UNITS	BERGERON LAND DEVELOPMENT, INC.		HUBBARD CONSTRUCTION COMPANY		PRINCE	
			UNIT PRICE	AMOUNT	UNIT PRICE	AMOUNT	UNIT PRICE	AMOUNT
52 MANHOLE (TYPE J-8)	5	EA	\$3,900.00	\$19,500.00	\$4,000.00	\$20,000.00	\$4,000.00	\$20,000.00
53 MANHOLE TYPE 8 (ADJUST)	3	EA	\$510.00	\$1,530.00	\$300.00	\$900.00	\$1,100.00	\$3,300.00
54 ADJUST VALVE BOX (INCLUDES CONCRETE COLLAR)	2	EA	\$388.00	\$776.00	\$240.00	\$480.00	\$550.00	\$1,100.00
55 ADJUST UTILITY MANHOLE	5	EA	\$630.00	\$3,150.00	\$400.00	\$2,000.00	\$1,100.00	\$5,500.00
56 MODIFY EXISTING INLETS	1	EA	\$1,225.00	\$1,225.00	\$1,200.00	\$1,200.00	\$1,200.00	\$1,200.00
57 CONCRETE PIPE CULVERT (18")	6,432	LF	\$36.50	\$234,768.00	\$34.00	\$218,688.00	\$45.00	\$289,440.00
58 CONCRETE PIPE CULVERT (24")	674	LF	\$49.50	\$33,363.00	\$40.00	\$26,960.00	\$65.00	\$43,810.00
59 CONCRETE PIPE CULVERT (30")	254	LF	\$59.75	\$15,176.50	\$48.00	\$12,192.00	\$70.00	\$17,780.00
60 CONCRETE PIPE CULVERT (30") (CLASS IV)	191	LF	\$70.00	\$13,370.00	\$56.00	\$10,696.00	\$140.00	\$26,740.00
61 CONCRETE PIPE CULVERT (36")	390	LF	\$76.00	\$29,640.00	\$68.52	\$26,722.80	\$85.00	\$33,150.00
62 CONCRETE PIPE CULVERT (42")	800	LF	\$150.00	\$120,000.00	\$117.00	\$93,600.00	\$130.00	\$104,000.00
63 CONCRETE PIPE CULVERT (42")	1,222	LF	\$98.25	\$120,061.50	\$80.00	\$97,760.00	\$115.00	\$140,530.00
64 CONCRETE PIPE CULVERT (48")	1,202	LF	\$107.00	\$128,614.00	\$100.00	\$120,200.00	\$124.00	\$149,048.00
65 CONCRETE PIPE CULVERT (54")	1,030	LF	\$138.00	\$142,140.00	\$125.00	\$128,750.00	\$140.00	\$144,200.00
66 CORRUGATED METAL PIPE CULVERT (18")	56	LF	\$50.00	\$2,800.00	\$80.00	\$4,480.00	\$54.00	\$3,024.00
67 CORRUGATED METAL PIPE CULVERT (54")	8	LF	\$178.00	\$1,424.00	\$200.00	\$1,600.00	\$120.00	\$960.00
68 BOX CULVERT (7' X 4') (QUADRUPLE) (PRECAST) (SEE SP's)	529	LF	\$296.00	\$156,584.00	\$475.00	\$251,275.00	\$900.00	\$476,100.00
69 CLASS IV CONCRETE (BOX CULVERT CIP SECTIONS & LINED CHANNEL)	154	CY	\$530.00	\$81,620.00	\$220.00	\$33,880.00	\$800.00	\$123,200.00
70 REINFORCING STEEL (BOX CULVERT CIP SECTIONS)	18,900	LB	\$0.71	\$13,419.00	\$0.58	\$10,962.00	\$1.10	\$20,790.00
71 ELLIPTICAL CONCRETE PIPE (12" X 18")	164	LF	\$32.50	\$5,330.00	\$36.00	\$5,904.00	\$45.00	\$7,380.00
72 STORM SEWER PUMPING (EXISTING) (24" OR LESS)	653	LF	\$3.05	\$1,991.65	\$51.39	\$33,557.67	\$4.00	\$2,612.00
73 STORM SEWER PUMPING (EXISTING) (>24" TO 48")	1,273	LF	\$4.10	\$5,219.30	\$47.28	\$60,187.44	\$5.00	\$6,365.00
74 MITERED END SECTION (ROUND) (18" DIA.)	4	EA	\$1,015.00	\$4,060.00	\$860.00	\$3,440.00	\$850.00	\$3,400.00
75 MITERED END SECTION (ROUND) (24" DIA.)	2	EA	\$1,125.00	\$2,250.00	\$950.00	\$1,900.00	\$900.00	\$1,800.00
76 MITERED END SECTION (ROUND) (30" DIA.)	3	EA	\$1,725.00	\$5,175.00	\$1,750.00	\$5,250.00	\$2,300.00	\$6,900.00
77 MITERED END SECTION (ROUND) (36" DIA.)	2	EA	\$2,785.00	\$5,570.00	\$2,000.00	\$4,000.00	\$3,400.00	\$6,800.00

**45TH ST. FROM JOG RD. TO E. OF HAVERHILL RD.
P.B.C. PROJECT # 2003512
AND
JOG RD. FROM S. OF 45TH ST. TO N. OF 45TH ST.
P.B.C. PROJECT # 985068**

**BERGERON LAND
DEVELOPMENT, INC.**

**HUBBARD CONSTRUCTION
COMPANY**

PRINCE

ITEM	QTY	UNITS	BERGERON LAND DEVELOPMENT, INC.		HUBBARD CONSTRUCTION COMPANY		PRINCE	
			UNIT PRICE	AMOUNT	UNIT PRICE	AMOUNT	UNIT PRICE	AMOUNT
78 MITERED END SECTION (12" X 18")	4	EA	\$1,020.00	\$4,080.00				
79 FRENCH DRAINS (ROUND - 18") (INCL. BALLAST ROCK & FILTER FABRIC)	444	LF	\$76.00	\$33,744.00	\$800.00	\$3,200.00	\$800.00	\$3,200.00
80 CONCRETE CURB & GUTTER (TYPE F)	39,544	LF	\$9.00	\$355,896.00	\$90.00	\$3,960.00	\$70.00	\$3,108.00
81 ENGRAVING CURB FACE (SEE SP's)	6	EA	\$733.00	\$4,398.00	\$9.74	\$385,158.56	\$11.00	\$434,984.00
82 CONCRETE BARRIER WALL	690	LF	\$212.00	\$146,280.00	\$275.00	\$1,650.00	\$350.00	\$2,100.00
83 CONCRETE BARRIER WALL (MEDIAN)	2,748	LF	\$39.00	\$107,172.00	\$116.77	\$80,571.30	\$300.00	\$207,000.00
84 CONCRETE BARRIER WALL (REMOVAL)	3,106	LF	\$26.00	\$80,756.00	\$76.00	\$208,848.00	\$34.00	\$93,432.00
85 CONC SIDEWALK (4" THICK)	9,187	SY	\$20.00	\$183,740.00	\$11.51	\$35,750.06	\$11.00	\$34,166.00
86 CONC SIDEWALK (6" THICK) (DRIVEWAYS)	1,393	SY	\$28.00	\$39,004.00	\$17.50	\$160,772.50	\$19.00	\$174,553.00
87 COLOR TREATED AND STAMPED CONCRETE (5" THICK)(SEE SP's)	606	SY	\$52.00	\$31,512.00	\$22.55	\$31,412.15	\$28.00	\$39,004.00
88 RIPRAP FABRIC-FORMED CONCRETE, 8" FILTER POINTS	1,040	SY	\$44.00	\$45,760.00	\$45.00	\$27,270.00	\$50.00	\$30,300.00
89 GUARDRAIL (ROADWAY)	3,530	LF	\$19.50	\$68,835.00	\$37.98	\$39,499.20	\$44.00	\$45,760.00
90 GUARDRAIL BRIDGE ANCHORAGE ASSEMBLIES	2	EA	\$1,980.00	\$3,960.00	\$20.15	\$71,129.50	\$20.00	\$70,600.00
91 END ANCHORAGE ASSEMBLIES (FLARED)	2	EA	\$1,590.00	\$3,180.00	\$2,000.00	\$4,000.00	\$2,000.00	\$4,000.00
92 END ANCHORAGE ASSEMBLIES (TYPE PARALLEL)	1	EA	\$1,580.00	\$1,580.00	\$1,825.00	\$3,650.00	\$1,600.00	\$3,200.00
93 END ANCHORAGE ASSEMBLIES (TYPE II)	2	EA	\$440.00	\$880.00	\$2,050.00	\$2,050.00	\$1,600.00	\$1,600.00
94 END ANCHORAGE ASSEMBLIES (TYPE IV)	2	EA	\$1,135.00	\$2,270.00	\$635.00	\$1,270.00	\$500.00	\$1,000.00
95 END ANCHORAGE ASSEMBLIES (TYPE MELT) (<45 MPH)	1	EA	\$1,300.00	\$1,300.00	\$1,825.00	\$3,650.00	\$1,200.00	\$2,400.00
96 END ANCHORAGE ASSEMBLIES (ET-2000)	11	EA	\$1,575.00	\$17,325.00	\$1,825.00	\$1,825.00	\$1,300.00	\$1,300.00
97 THRIE-BEAM TERMINAL CONNECTOR	2	EA	\$103.00	\$206.00	\$2,050.00	\$22,550.00	\$1,600.00	\$17,600.00
98 TYPE B FENCE (4' HIGH W/TOP RAIL)(GREEN VINYL CLAD)	1,724	LF	\$10.55	\$18,188.20	\$2,000.00	\$4,000.00	\$110.00	\$220.00
99 TYPE B FENCE (6' HIGH W/TOP RAIL)(GREEN VINYL CLAD)	8,360	LF	\$13.75	\$114,950.00	\$10.44	\$17,998.56	\$17.00	\$29,308.00
100 FENCE GATE (TYPE B) (GREEN VINYL CLAD)(PEDESTRIAN)(SINGLE 10' OPENING)	1	EA	\$455.00	\$455.00	\$13.56	\$113,361.60	\$13.00	\$108,680.00
101 FENCE GATE (TYPE B)(GREEN VINYL CLAD) (DBL. 7.5') (15' OPENING)	3	EA	\$840.00	\$2,520.00	\$449.00	\$449.00	\$1,100.00	\$1,100.00
102 FENCE GATE (TYPE B)(GREEN VINYL CLAD) (DBL. 18') (36' OPENING)	1	EA	\$2,500.00	\$2,500.00	\$829.00	\$2,487.00	\$1,400.00	\$4,200.00
103 SLIDING FENCE GATE (TYPE B) (GREEN VINYL CLAD) (CANTILEVER) (20')	1	EA	\$2,125.00	\$2,125.00	\$2,480.00	\$2,480.00	\$4,500.00	\$4,500.00
					\$2,090.00	\$2,090.00	\$2,700.00	\$2,700.00

**45TH ST. FROM JOG RD. TO E. OF HAVERHILL RD.
P.B.C. PROJECT # 2003512
AND
JOG RD. FROM S. OF 45TH ST. TO N. OF 45TH ST.
P.B.C. PROJECT # 985068**

**BERGERON LAND
DEVELOPMENT, INC.**

**HUBBARD CONSTRUCTION
COMPANY**

PRINCE

ITEM	QTY	UNITS	BERGERON LAND DEVELOPMENT, INC.		HUBBARD CONSTRUCTION COMPANY		PRINCE		
			UNIT PRICE	AMOUNT	UNIT PRICE	AMOUNT	UNIT PRICE	AMOUNT	
104 4" PIPE PVC (NOT ENCASED)	60	LF	\$6.65	\$399.00	\$30.46	\$1,827.60	\$34.00	\$2,040.00	
105 IRRIGATION SLEEVES (6") (SHC. 80) (SEE SP's)	1,950	LF	\$19.00	\$37,050.00	\$15.00	\$29,250.00	\$17.00	\$33,150.00	
106 3-2" PVC CONDUITS (SCH 40) (TRAFFIC) (F/O CABLE)	20,658	LF	\$1.95	\$40,283.10	\$1.92	\$39,663.36	\$4.00	\$82,632.00	
107 TRAFFIC & ISS PULL BOXES (17"x30"x12")	28	EA	\$300.00	\$8,400.00	\$300.87	\$8,424.36	\$800.00	\$22,400.00	
108 TRAFFIC & ISS LARGE PULL BOXES (30"x48"x24")	8	EA	\$975.00	\$7,800.00	\$976.57	\$7,812.56	\$1,825.00	\$14,600.00	
109 SOODING	99,264	SY	\$2.15	\$213,417.60	\$1.21	\$120,109.44	\$1.60	\$158,822.40	
110 SEED & MULCH	40,433	SY	\$1.40	\$56,606.20	\$0.39	\$15,768.87	\$0.70	\$28,303.10	
111 TREE SPADE UNITS (TSU) (INCLUDES 51 LARGE & 26 MEDIUM) (SEE RELOCATION PLANS & SP's)	77	EA	\$1,115.00	\$85,855.00	\$882.91	\$67,984.07	\$900.00	\$69,300.00	
112 PALM RELOCATION UNITS (PRU) (SEE RELOCATION PLANS & SP's)	411	EA	\$183.50	\$75,418.50	\$293.94	\$120,809.34	\$410.00	\$168,510.00	
113 ROYAL PALM RELOCATION AT TURNPIKE (SEE SP's)	6	EA	\$1,345.00	\$8,070.00	\$293.94	\$1,763.64	\$1,600.00	\$9,600.00	
114 MONITORING, MAINTENANCE & REPORTS FOR TSU/PRU (SEE SP's)	4	EA	\$2,550.00	\$10,200.00	\$765.34	\$3,061.36	\$1,500.00	\$6,000.00	
115 MONITORING WELL (SEE SP's)	1	EA	\$3,325.00	\$3,325.00	\$3,120.00	\$3,120.00	\$1,500.00	\$1,500.00	
116 ABANDON EXISTING MONITORING WELL (SEE SP's)	1	EA	\$285.00	\$285.00	\$280.00	\$280.00	\$870.00	\$870.00	
117 RETAINING WALL SYSTEM (FDOT WALL TYPE 2B) (PERMANENT) (MSE WALL) (JOG RD. #985068)	6,800	SF	\$23.25	\$158,100.00	\$30.79	\$209,372.00	\$32.00	\$217,600.00	
118 RETAINING WALL SYSTEM (FDOT WALL TYPE 2A)(PERMANENT) (MSE WALL) (45TH ST. #2003512)	23,458	SF	\$29.90	\$701,394.20	\$27.87	\$653,774.46	\$31.00	\$727,198.00	
119 SFWMD COMPLETION CERTIFICATION (SEE SP's)	1	LS	\$5,100.00	\$5,100.00	\$531.25	\$531.25	\$600.00	\$600.00	
120 RECORD DRAWINGS (SEE SP's)	1	LS	\$43,000.00	\$43,000.00	\$5,000.00	\$5,000.00	\$100.00	\$100.00	
TOTAL REGULAR ROADWAY PAY ITEMS					\$13,573,907.08	\$5,000.00	\$5,000.00	\$100.00	\$100.00
						\$13,311,306.57		\$14,796,257.50	
45th Street Bridge over Florida's Turnpike									
121 STRUCTURES REMOVAL OF EXIST (EXIST BRIDGE)	1	LS	\$80,000.00	\$80,000.00	\$100,000.00	\$100,000.00	\$92,000.00	\$92,000.00	
122 CONCRETE CLASS II (SUPERSTRUCTURE)	1,922	CY	\$480.00	\$922,560.00	\$456.49	\$877,373.78	\$780.00	\$1,499,160.00	
123 REINFORCING STEEL (SUPERSTRUCTURE)	292,448	LB	\$0.59	\$172,544.32	\$1.00	\$292,448.00	\$0.90	\$263,203.20	
124 CONCRETE CLASS IV (SUBSTRUCTURE)	277	CY	\$600.00	\$166,200.00	\$735.41	\$203,708.57	\$100.00	\$27,700.00	
125 REINFORCING STEEL (SUBSTRUCTURE)	303,337	LB	\$0.66	\$200,202.42	\$1.00	\$303,337.00	\$0.90	\$273,003.30	

**45TH ST. FROM JOG RD. TO E. OF HAVERHILL RD.
P.B.C. PROJECT # 2003512
AND
JOG RD. FROM S. OF 45TH ST. TO N. OF 45TH ST.
P.B.C. PROJECT # 985068**

**BERGERON LAND
DEVELOPMENT, INC.**

**HUBBARD CONSTRUCTION
COMPANY**

PRINCE

ITEM	QTY	UNITS	BERGERON LAND DEVELOPMENT, INC.		HUBBARD CONSTRUCTION COMPANY		PRINCE		
			UNIT PRICE	AMOUNT	UNIT PRICE	AMOUNT	UNIT PRICE	AMOUNT	
126 CONCRETE CLASS IV (MASS-SUBSTRUCTURE)	1,035	CY	\$266.00	\$275,310.00					
127 BRIDGE FLOOR GROOVING	4,527	SY	\$5.50	\$24,898.50	\$600.00	\$621,000.00	\$780.00	\$807,300.00	
128 COMPOSITE NEOPRENE PADS	595	CF	\$61.00	\$36,295.00	\$4.44	\$20,099.88	\$4.00	\$18,108.00	
129 PRESTRESSED BEAMS FL BULB T 72	7,172	LF	\$170.00	\$1,219,240.00	\$54.94	\$32,689.30	\$1.00	\$595.00	
130 PRESTRESSED CONCRETE PILES	10,960	LF	\$65.00	\$712,400.00	\$147.14	\$1,055,288.08	\$280.00	\$2,008,160.00	
131 SHEET PILING STEEL (TEMPORARY-CRITICAL)	7,420	SF	\$12.50	\$92,750.00	\$35.00	\$383,600.00	\$35.00	\$383,600.00	
132 TEST LOAD (DYNAMIC)	5	EA	\$2,500.00	\$12,500.00	\$7.48	\$55,501.60	\$17.00	\$126,140.00	
133 TEST PILES	417	LF	\$107.00	\$44,619.00	\$2,100.00	\$10,500.00	\$120.00	\$600.00	
134 DYNAMIC LOAD TEST SUPPORT (SEE SP's)	5	EA	\$2,500.00	\$12,500.00	\$220.37	\$91,894.29	\$340.00	\$141,780.00	
135 EXPANSION JOINT	118	LF	\$310.00	\$36,580.00	\$343.81	\$1,719.05	\$115.00	\$575.00	
136 CONCRETE TRAFFIC RAILING BARRIER	1,165	LF	\$34.00	\$39,610.00	\$125.00	\$14,750.00	\$335.00	\$39,530.00	
137 CONCRETE PARAPET (PEDESTRIAN/BICYCLE)	1,165	LF	\$22.65	\$26,387.25	\$76.60	\$89,239.00	\$60.00	\$69,900.00	
138 FENCING TYPE R (GREEN VINYL CLAD)	1,165	LF	\$125.50	\$146,207.50	\$88.09	\$102,624.85	\$55.00	\$64,075.00	
TOTAL BRIDGE ITEMS					\$4,220,803.99	\$124.00	\$144,460.00	\$90.00	\$104,850.00
						\$4,400,233.40		\$5,920,279.50	
CITY OF W.F.B. UTILITY ITEMS									
139 VALVE AND MANHOLE SURVEY	1	LS	\$5,600.00	\$5,600.00					
140 CWPB RECORD DRAWINGS	1	LS	\$8,300.00	\$8,300.00	\$1,500.00	\$1,500.00	\$685.00	\$685.00	
141 SUPPORT AND PROTECT EXIST. WATER MAIN W/ BELL CLAMPS (12")	100	LF	\$11.75	\$1,175.00	\$1,500.00	\$1,500.00	\$500.00	\$500.00	
142 SUPPORT AND PROTECT EXIST. FORCE MAIN W/ BELL CLAMPS (16") (INCLUDES A CONTINGENCY OF 200 LF)	300	LF	\$18.40	\$5,520.00	\$12.00	\$1,200.00	\$58.00	\$5,800.00	
143 SUPPORT AND PROTECT EXIST. WATER MAIN (20" WM IN 36" STEEL CASING)	40	LF	\$8.70	\$348.00	\$14.00	\$4,200.00	\$74.00	\$22,200.00	
144 RESTRAIN EXIST 4" FM	60	LF	\$8.70	\$522.00	\$18.00	\$720.00	\$70.00	\$2,800.00	
145 RESTRAIN EXIST 16" FM (INCLUDES A CONTINGENCY OF 200 LF)	900	LF	\$5.85	\$5,265.00	\$16.00	\$960.00	\$16.00	\$960.00	
146 RESTRAIN EXIST 12" WM (INCLUDES A CONTINGENCY OF 80 LF)	940	LF	\$17.60	\$16,544.00	\$36.00	\$32,400.00	\$52.00	\$46,800.00	
147 RESTRAIN EXIST 20" WM	240	LF	\$11.25	\$2,700.00	\$24.00	\$22,560.00	\$36.00	\$33,840.00	
148 FORCE MAIN REMOVAL (4")	120	LF	\$50.60	\$6,072.00	\$50.00	\$12,000.00	\$57.00	\$13,680.00	
					\$1,134.00	\$9.00	\$1,080.00	\$11.00	\$1,320.00

**45TH ST. FROM JOG RD. TO E. OF HAVERHILL RD.
P.B.C. PROJECT # 2003512
AND
JOG RD. FROM S. OF 45TH ST. TO N. OF 45TH ST.
P.B.C. PROJECT # 985068**

**BERGERON LAND
DEVELOPMENT, INC.**

**HUBBARD CONSTRUCTION
COMPANY**

PRINCE

ITEM	QTY	UNITS	BERGERON LAND DEVELOPMENT, INC.		HUBBARD CONSTRUCTION COMPANY		PRINCE	
			UNIT PRICE	AMOUNT	UNIT PRICE	AMOUNT	UNIT PRICE	AMOUNT
149	560	LF	\$32.00	\$17,920.00	\$33.00	\$18,480.00	\$32.00	\$17,920.00
150	20	LF	\$27.50	\$550.00	\$30.00	\$600.00	\$56.00	\$1,120.00
151	140	LF	\$31.65	\$4,431.00	\$35.00	\$4,900.00	\$30.00	\$4,200.00
152	28	EA	\$41.00	\$1,148.00	\$50.00	\$1,400.00	\$100.00	\$2,800.00
153	6	EA	\$51.00	\$306.00	\$80.00	\$480.00	\$125.00	\$750.00
154	2	EA	\$800.00	\$1,600.00	\$900.00	\$1,800.00	\$1,400.00	\$2,800.00
155	1	EA	\$1,980.00	\$1,980.00	\$2,100.00	\$2,100.00	\$2,000.00	\$2,000.00
156	2	EA	\$4,525.00	\$9,050.00	\$5,400.00	\$10,800.00	\$4,000.00	\$8,000.00
157	1	EA	\$390.00	\$390.00	\$475.00	\$475.00	\$300.00	\$300.00
158	2	EA	\$410.00	\$820.00	\$500.00	\$1,000.00	\$350.00	\$700.00
159	1	EA	\$285.00	\$285.00	\$400.00	\$400.00	\$250.00	\$250.00
160	4	EA	\$295.00	\$1,180.00	\$400.00	\$1,600.00	\$200.00	\$800.00
161	1	EA	\$306.00	\$306.00	\$400.00	\$400.00	\$200.00	\$200.00
162	2	EA	\$297.50	\$595.00	\$400.00	\$800.00	\$200.00	\$400.00
163	3	EA	\$300.00	\$900.00	\$1,200.00	\$3,600.00	\$700.00	\$2,100.00
164	2	EA	\$360.00	\$720.00	\$1,200.00	\$2,400.00	\$900.00	\$1,800.00
165	1	EA	\$370.00	\$370.00	\$1,200.00	\$1,200.00	\$1,600.00	\$1,600.00
166	1	EA	\$560.00	\$560.00	\$600.00	\$600.00	\$400.00	\$400.00
167	4	EA	\$7,950.00	\$31,800.00	\$7,000.00	\$28,000.00	\$8,000.00	\$32,000.00
168	5	EA	\$14,000.00	\$70,000.00	\$13,000.00	\$65,000.00	\$11,000.00	\$55,000.00
169	2	EA	\$19,000.00	\$38,000.00	\$10,000.00	\$20,000.00	\$13,000.00	\$26,000.00

45TH ST. FROM JOG RD. TO E. OF HAVERHILL RD.
P.B.C. PROJECT # 2003512
AND
JOG RD. FROM S. OF 45TH ST. TO N. OF 45TH ST.
P.B.C. PROJECT # 985068

**BERGERON LAND
DEVELOPMENT, INC.**

**HUBBARD CONSTRUCTION
COMPANY**

PRINCE

ITEM	QTY	UNITS	BERGERON LAND DEVELOPMENT, INC.		HUBBARD CONSTRUCTION COMPANY		PRINCE	
			UNIT PRICE	AMOUNT	UNIT PRICE	AMOUNT	UNIT PRICE	AMOUNT
170 REMOVE EXIST FH ASSEMBLY. CUT EXIST 6" DIP. PLUG, CLOSE & BURY 6" HYDRANT VALVE. RESTRAIN EXIST HYDRANT VALVE TO EXIST TEE	1	LS	\$560.00	\$560.00	\$800.00	\$800.00	\$825.00	\$825.00
171 FORCE MAIN ABANDONMENT (4"), INCLUDING CUT & CAP, GROUTING OF EXIST PIPE, CLOSE & BURY VALVES, & REMOVAL OF VALVE BOXES	500	LF	\$4.70	\$2,350.00	\$6.00	\$3,000.00	\$22.00	\$11,000.00
172 WATER MAIN ABANDONMENT (10"), INCLUDING CUT & CAP, GROUTING OF EXIST PIPE, CLOSE & BURY VALVES, & REMOVAL OF VALVE BOXES	140	LF	\$7.15	\$1,001.00	\$12.00	\$1,680.00	\$18.00	\$2,520.00
173 STEEL CASING ABANDONMENT (12" W/ 4" CARRIER PIPE), INCLUDING GROUTING & SEAL ENDS OF CASING	130	LF	\$7.65	\$994.50	\$11.00	\$1,430.00	\$26.00	\$3,380.00
174 REMOVE EXIST FH ASSEMBLY & ASSOCIATED PIPING. RESTRAIN EXIST HYDRANT VALVE TO EXIST TEE	1	LS	\$560.00	\$560.00	\$800.00	\$800.00	\$825.00	\$825.00
175 REMOVE EXIST FH ASSEMBLY & ASSOCIATED PIPING. CUT & CAP AS REQ'D.	1	LS	\$560.00	\$560.00	\$800.00	\$800.00	\$825.00	\$825.00
176 INSTALL FH ASSEMBLY INCLUDING 8X8"X6" TEE, 6" GV, 40 LF - 6" DIP, AND 6" - 90 DEGREE BEND	1	LS	\$3,825.00	\$3,825.00	\$3,800.00	\$3,800.00	\$4,600.00	\$4,600.00
177 INSTALL FH ASSEMBLY INCLUDING 6" GV, 12 LF - 6" DIP, 6" - 90 DEGREE BEND, AND 6" SLEEVE	1	LS	\$3,435.00	\$3,435.00	\$3,400.00	\$3,400.00	\$4,250.00	\$4,250.00
178 REPLACE VALVE BOX AND INSTALL AT FINISHED GRADE. REMOVE & DISPOSE OF EXIST.	20	EA	\$383.00	\$7,660.00	\$425.00	\$8,500.00	\$390.00	\$7,800.00
179 CONSTRUCT METER/VAULT (4' X 4'). REMOVE AND DISPOSE OF EXIST.	1	EA	\$2,450.00	\$2,450.00	\$2,400.00	\$2,400.00	\$1,400.00	\$1,400.00
180 WATER SERVICE (2") INCLUDING WITH METER BOX (UP TO 20 FT IN LENGTH)	1	EA	\$950.00	\$950.00	\$1,600.00	\$1,600.00	\$1,800.00	\$1,800.00
181 REPLACE METER BOX (FOR 2' WATER SERVICE). INSTALL NEW AT FINISHED GRADE. REMOVE & DISPOSE OF EXIST.	2	EA	\$305.00	\$610.00	\$325.00	\$650.00	\$800.00	\$1,600.00
182 REMOVE, STORE, & RE-INSTALL CWPB UTILITY MARKERS	10	EA	\$15.50	\$155.00	\$150.00	\$1,500.00	\$180.00	\$1,800.00
183 INSTALL FH ASSEMBLY	5	EA	\$2,225.00	\$11,125.00	\$1,900.00	\$9,500.00	\$4,250.00	\$21,250.00
184 INSTALL 6" DIP WATER MAIN, CEMENT-LINED, CLASS 52	140	LF	\$27.50	\$3,850.00	\$30.00	\$4,200.00	\$22.00	\$3,080.00
185 GATE VALVE (6") & VALVE BOX	6	EA	\$935.00	\$5,610.00	\$950.00	\$5,700.00	\$750.00	\$4,500.00
186 GATE VALVE (12") & VALVE BOX	1	EA	\$1,990.00	\$1,990.00	\$2,100.00	\$2,100.00	\$3,700.00	\$3,700.00
187 12" X 12' X 6" TAPPING VALVE & SLEEVE (FH CONNECTION)	2	EA	\$4,200.00	\$8,400.00	\$4,500.00	\$9,000.00	\$3,550.00	\$7,100.00
188 20" X 20' X 6" TAPPING VALVE & SLEEVE (FH CONNECTION)	3	EA	\$4,025.00	\$12,075.00	\$4,800.00	\$14,400.00	\$4,550.00	\$13,650.00
189 REMOVE & DISPOSE OF EXIST ARV MH	1	EA	\$535.00	\$535.00	\$800.00	\$800.00	\$295.00	\$295.00

**45TH ST. FROM JOG RD. TO E. OF HAVERHILL RD.
P.B.C. PROJECT # 2003512
AND
JOG RD. FROM S. OF 45TH ST. TO N. OF 45TH ST.
P.B.C. PROJECT # 985068**

**BERGERON LAND
DEVELOPMENT, INC.**

**HUBBARD CONSTRUCTION
COMPANY**

PRINCE

ITEM	QTY	UNITS	UNIT PRICE	AMOUNT	UNIT PRICE	AMOUNT	UNIT PRICE	AMOUNT	
190 ADJUST ARV MH TO FINISHED GRADE (RAISE UP TO 18")	3	EA	\$560.00	\$1,680.00	\$1,200.00	\$3,600.00	\$1,275.00	\$3,825.00	
191 ADJUST ARV MH TO FINISHED GRADE (LOWER UP TO 18")	1	EA	\$795.00	\$795.00	\$1,200.00	\$1,200.00	\$1,115.00	\$1,115.00	
192 ADJUST ARV MH TO FINISHED GRADE (RAISE UP TO 96")	1	EA	\$1,430.00	\$1,430.00	\$2,400.00	\$2,400.00	\$2,345.00	\$2,345.00	
193 ARV (2") W/ MH (DOGHOUSE, APPROX 8-FT DEEP) FOR WATER MAIN	1	EA	\$4,300.00	\$4,300.00	\$5,800.00	\$5,800.00	\$5,950.00	\$5,950.00	
194 ARV (2") W/ MH (DOGHOUSE, APPROX 12-FT DEEP) FOR FORCE MAIN	1	EA	\$6,725.00	\$6,725.00	\$6,200.00	\$6,200.00	\$6,245.00	\$6,245.00	
195 REPLACE VALVE BOX AND INSTALL AT FINISHED GRADE. REMOVE & DISPOSE OF EXIST.	14	EA	\$384.00	\$5,376.00	\$425.00	\$5,950.00	\$385.00	\$5,390.00	
196 REPLACE METER BOX (FOR 2" WATER SERVICE) & INSTALL NEW AT FINISHED GRADE. REMOVE & DISPOSE OF EXIST.	1	EA	\$306.00	\$306.00	\$325.00	\$325.00	\$385.00	\$385.00	
197 REMOVE, STORE, & RE-INSTALL CWPB UTILITY MARKERS	10	EA	\$15.25	\$152.50	\$150.00	\$1,500.00	\$88.00	\$880.00	
198 CONSTRUCT 12" DIP WM @ SOLID WASTE AUTHORITY CANAL & JOG ROAD (AERIAL CROSSING AND PILINGS) (APPROX 160 LF), COMPLETE	1	LS	\$86,500.00	\$86,500.00	\$100,000.00	\$100,000.00	\$66,228.00	\$66,228.00	
199 REMOVE & DISPOSE OF EXIST 12" WM AERIAL CROSSING @ SOLID WASTE AUTHORITY CANAL & JOG ROAD	1	LS	\$3,100.00	\$3,100.00	\$6,000.00	\$6,000.00	\$3,240.00	\$3,240.00	
TOTAL CWPB UTILITY ITEMS					\$422,958.00		\$453,190.00		\$481,528.00
CWPB UTILITY CONTINGENCIES									
200 CONSTRUCT 12" DIP WM @ SOLID WASTE AUTHORITY CANAL & JOG ROAD (COFFERDAM W/ TREMIE SEAL METHOD) (APPROX 160 LF), COMPLETE	1	EA	\$18,400.00	\$18,400.00	\$175,000.00	\$175,000.00	\$322,000.00	\$322,000.00	
201 CONSTRUCT UTILITY OFFSET (120 FT - 12" DIP WM, RESTRAINED) USING FITTINGS INCLUDING (4) 12" - 45 BENDS & SLEEVE (48" TO 72" COVER). REMOVE AND DISPOSE OF EXIST.	2	EA	\$10,750.00	\$21,500.00	\$7,000.00	\$14,000.00	\$8,600.00	\$17,200.00	
202 GATE VALVE (12") & VALVE BOX	1	EA	\$1,975.00	\$1,975.00	\$2,100.00	\$2,100.00	\$2,100.00	\$2,100.00	
203 12" X 12' X 12" TEE, RESTRAINED MJ	1	EA	\$765.00	\$765.00	\$800.00	\$800.00	\$765.00	\$765.00	
204 12" SLEEVE, RESTRAINED MJ	1	EA	\$510.00	\$510.00	\$1,200.00	\$1,200.00	\$575.00	\$575.00	
205 RELOCATE 12" DCDA, INCLUDING TESTING	1	EA	\$4,100.00	\$4,100.00	\$4,500.00	\$4,500.00	\$3,950.00	\$3,950.00	
206 SUPPORT AND PROTECT EXIST. WATER MAIN W/ BELL CLAMPS (20")	80	LF	\$57.00	\$4,560.00	\$20.00	\$1,600.00	\$75.00	\$6,000.00	
207 INSTALL LINE STOP (16") IN EXIST FM	1	EA	\$7,900.00	\$7,900.00	\$10,500.00	\$10,500.00	\$16,300.00	\$16,300.00	
TOTAL CWPB UTILITY CONTINGENCY					\$59,710.00		\$209,700.00		\$368,890.00

**45TH ST. FROM JOG RD. TO E. OF HAVERHILL RD.
P.B.C. PROJECT # 2003512
AND
JOG RD. FROM S. OF 45TH ST. TO N. OF 45TH ST.
P.B.C. PROJECT # 985068**

**BERGERON LAND
DEVELOPMENT, INC.**

**HUBBARD CONSTRUCTION
COMPANY**

PRINCE

ITEM	QTY	UNITS	UNIT PRICE	AMOUNT	UNIT PRICE	AMOUNT	UNIT PRICE	AMOUNT	
SIGNALIZATION ITEMS									
208	2"	LF	\$16.25	\$406.25	\$16.21	\$405.25	\$13.00	\$325.00	
209	Conduit (Underground)	600	LF	\$3.75	\$2,250.00	\$3.75	\$2,250.00	\$4.00	\$2,400.00
210	3-2" (HDPE SDR 11) UNDER PAVEMENT CONDUIT (DIRECTIONAL BORE)	280	LF	\$15.75	\$4,410.00	\$15.70	\$4,396.00	\$16.00	\$4,480.00
211	4-2" (HDPE SDR 11) UNDER PAVEMENT CONDUIT (DIRECTIONAL BORE)	300	LF	\$19.25	\$5,775.00	\$19.25	\$5,775.00	\$19.00	\$5,700.00
212	SIGNAL CABLE (SPAN LENGTH: 751'- GREATER)	1	PI	\$4,000.00	\$4,000.00	\$4,006.58	\$4,006.58	\$2,100.00	\$2,100.00
213	PEDESTRIAN SIGNAL CABLE - 4 CONDUCTOR	1	PI	\$725.00	\$725.00	\$714.19	\$714.19	\$1,900.00	\$1,900.00
214	PEDESTRIAN SIGNAL CABLE - 7 CONDUCTOR	1	PI	\$900.00	\$900.00	\$898.57	\$898.57	\$1,900.00	\$1,900.00
215	PULL BOX (17"X30"X12"D) HEAVY DUTY COVERS	16	EA	\$290.00	\$4,640.00	\$287.70	\$4,603.20	\$395.00	\$6,320.00
216	Electrical Power Service (Underground)	1	AS	\$1,140.00	\$1,140.00	\$1,130.56	\$1,130.56	\$2,000.00	\$2,000.00
217	Electrical Service Wire	250	LF	\$0.92	\$230.00	\$0.91	\$227.50	\$1.10	\$275.00
218	Electrical Service Disconnect	1	EA	\$127.00	\$127.00	\$126.63	\$126.63	\$365.00	\$365.00
219	PEDESTRIAN CONCRETE POLE (SERVICE POLE)	1	EA	\$740.00	\$740.00	\$741.55	\$741.55	\$520.00	\$520.00
220	Mast Arm Assembly Standard Design (60' Single Arm) Includes Mushroom Type Push Buttons	1	EA	\$26,250.00	\$26,250.00	\$26,085.84	\$26,085.84	\$26,100.00	\$26,100.00
221	Mast Arm Assembly Standard Design (65', 70.5' Single Arm) Includes Mushroom Type Push Buttons	2	EA	\$31,250.00	\$62,500.00	\$31,135.85	\$62,271.70	\$30,300.00	\$60,600.00
222	Mast Arm Assembly Custom Design (74' Single Arm) Includes Mushroom Type Push Buttons	1	EA	\$36,250.00	\$36,250.00	\$36,297.30	\$36,297.30	\$34,900.00	\$34,900.00
223	Traffic Signal, STD (3 Section - 1 Way)	11	AS	\$685.00	\$7,535.00	\$683.80	\$7,521.80	\$850.00	\$9,350.00
224	Traffic Signal, STD (5 Section Cluster)	5	AS	\$1,035.00	\$5,175.00	\$1,028.24	\$5,141.20	\$1,350.00	\$6,750.00
225	PEDESTRIAN SIGNAL, COUNTDOWN (1 WAY) ALUMINUM	8	AS	\$600.00	\$4,800.00	\$592.63	\$4,741.04	\$700.00	\$5,600.00
226	SIGNAL HEAD AUXILIARIES (TUNEL VISOR)	30	EA	\$1.02	\$30.60	\$1.01	\$30.30	\$1.50	\$45.00
227	Signal Head Auxiliaries (Pedestal)	2	EA	\$685.00	\$1,370.00	\$682.79	\$1,365.58	\$750.00	\$1,500.00
228	Inductive Loop Detector (Type I)	11	EA	\$123.50	\$1,358.50	\$122.58	\$1,348.38	\$160.00	\$1,760.00
229	Loop Assembly (Type F) (26')	15	AS	\$350.00	\$5,250.00	\$349.50	\$5,242.50	\$850.00	\$12,750.00
230	Loop Assembly (Type F) (46')	3	AS	\$400.00	\$1,200.00	\$401.16	\$1,203.48	\$850.00	\$2,550.00

**45TH ST. FROM JOG RD. TO E. OF HAVERHILL RD.
P.B.C. PROJECT # 2003512
AND
JOG RD. FROM S. OF 45TH ST. TO N. OF 45TH ST.
P.B.C. PROJECT # 985068**

**BERGERON LAND
DEVELOPMENT, INC.**

**HUBBARD CONSTRUCTION
COMPANY**

PRINCE

ITEM	QTY	UNITS	BERGERON LAND DEVELOPMENT, INC.		HUBBARD CONSTRUCTION COMPANY		PRINCE		
			UNIT PRICE	AMOUNT	UNIT PRICE	AMOUNT	UNIT PRICE	AMOUNT	
231 Pedestrian Detectors (Pole Mounted or Cabinet Mounted)	8	EA	\$98.00	\$784.00	\$97.25	\$778.00	\$110.00	\$880.00	
232 Traffic Controller Assembly (NEMA)	1	AS	\$20,500.00	\$20,500.00	\$20,443.19	\$20,443.19	\$21,500.00	\$21,500.00	
233 Street Name Sign (Internally Illuminated) Attached to Pole	4	EA	\$2,300.00	\$9,200.00	\$2,305.69	\$9,222.76	\$2,100.00	\$8,400.00	
234 Remove Traffic Signal Head Assembly	12	EA	\$38.00	\$456.00	\$37.48	\$449.76	\$37.00	\$444.00	
235 Remove Pedestrian Signal Assembly	1	EA	\$30.50	\$30.50	\$30.39	\$30.39	\$37.00	\$37.00	
236 Remove Poles	4	EA	\$1,300.00	\$5,200.00	\$1,300.75	\$5,203.00	\$900.00	\$3,600.00	
237 Remove Signal Pedestal	3	EA	\$158.00	\$474.00	\$158.03	\$474.09	\$37.00	\$111.00	
238 Remove Controller Assembly	1	EA	\$210.00	\$210.00	\$209.70	\$209.70	\$130.00	\$130.00	
239 Remove Span Wire Assembly	1	EA	\$127.00	\$127.00	\$126.63	\$126.63	\$300.00	\$300.00	
240 Remove Cabling and Conduit	1	PI	\$295.00	\$295.00	\$292.77	\$292.77	\$300.00	\$300.00	
241 Remove Miscellaneous Equipment	1	PI	\$222.00	\$222.00	\$220.84	\$220.84	\$300.00	\$300.00	
TOTAL SIGNALIZATION ITEMS					\$214,560.85		\$213,975.28		\$226,192.00
CONTINGENCY ITEMS									
242 CLASS I CONCRETE (MISC.)	20	CY	\$169.00	\$3,380.00	\$478.13	\$9,562.60	\$300.00	\$6,000.00	
243 FLOWABLE FILL	50	CY	\$120.00	\$6,000.00	\$130.84	\$6,542.00	\$165.00	\$8,250.00	
244 2 - VARIABLE MESSAGE BOARDS (NON-MOT)	20	ED	\$18.50	\$370.00	\$25.00	\$500.00	\$90.00	\$1,800.00	
245 TRAFFIC SAFETY OFFICER (NON-MOT)	600	/ HR	\$45.00	\$27,000.00	\$50.00	\$30,000.00	\$54.00	\$32,400.00	
246 DAHOON HOLLY	26	EA	\$148.00	\$3,848.00	\$290.52	\$7,553.52	\$380.00	\$9,880.00	
247 DADE COUNTY SLASH PINE	25	EA	\$160.00	\$4,000.00	\$269.89	\$6,747.25	\$265.00	\$6,625.00	
248 LIVE OAK	25	EA	\$148.00	\$3,700.00	\$235.99	\$5,899.75	\$414.00	\$10,350.00	
250 REMOVE & RESET EXISTING FENCE	175	EA	\$127.50	\$22,312.50	\$157.97	\$27,644.75	\$240.00	\$42,000.00	
251 ADJUST AIR RELEASE VALVE	520	LF	\$7.70	\$4,004.00	\$7.50	\$3,900.00	\$11.00	\$5,720.00	
252 PREMIUM FOR CONFLICT CONDITION (SEE SP's)	1	EA	\$560.00	\$560.00	\$600.00	\$600.00	\$1,650.00	\$1,650.00	
253 STORM SEWER CLEANING (EXISTING) (24" OR LESS) (SEE S. P.)	5	EA	\$2,900.00	\$14,500.00	\$1,800.00	\$9,000.00	\$4,200.00	\$21,000.00	
254 STORM SEWER CLEANING (EXISTING) (> 24" TO 48") (SEE S. P.)	653	LF	\$3.10	\$2,024.30	\$51.39	\$33,557.67	\$4.00	\$2,612.00	
	1,273	LF	\$6.15	\$7,828.95	\$47.28	\$60,187.44	\$7.00	\$8,911.00	

**45TH ST. FROM JOG RD. TO E. OF HAVERHILL RD.
P.B.C. PROJECT # 2003512
AND
JOG RD. FROM S. OF 45TH ST. TO N. OF 45TH ST.
P.B.C. PROJECT # 985068**

**BERGERON LAND
DEVELOPMENT, INC.**

**HUBBARD CONSTRUCTION
COMPANY**

PRINCE

ITEM	QTY	UNITS	BERGERON LAND DEVELOPMENT, INC.		HUBBARD CONSTRUCTION COMPANY		PRINCE		
			UNIT PRICE	AMOUNT	UNIT PRICE	AMOUNT	UNIT PRICE	AMOUNT	
255 SUPPORT & PROTECT TRAFFIC FIBER OPTIC CONDUIT (2")	100	LF	\$8.20	\$820.00					
256 SUPPORT BURIED TELECOMM. CABLE	100	LF	\$8.20	\$820.00	\$10.00	\$1,000.00	\$11.00	\$1,100.00	
257 SUPPORT TELECOMMUNICATIONS DUCT.	100	LF	\$8.20	\$820.00	\$12.00	\$1,200.00	\$11.00	\$1,100.00	
258 DEFLECT WATER MAIN W/FITTINGS (8")	40	LF	\$127.50	\$5,100.00	\$17.00	\$1,700.00	\$11.00	\$1,100.00	
259 DEFLECT RAW WATER MAIN W/FITTINGS (24")	80	LF	\$395.00	\$31,600.00	\$100.00	\$4,000.00	\$170.00	\$6,800.00	
TOTAL CONTINGENCY ITEMS					\$138,687.75	\$400.00	\$32,000.00	\$370.00	\$29,600.00
TOTAL AMOUNT					\$18,630,627.67		\$18,830,000.23		\$21,990,045.00

45TH ST. FROM JOG RD. TO E. OF HAVERHILL RD.
P.B.C. PROJECT # 2003512
AND
JOG RD. FROM S. OF 45TH ST. TO N. OF 45TH ST.
P.B.C. PROJECT # 955063

THE ITEMS AND QUANTITIES ABOVE, SHALL GOVERN OVER THE PLANS.
PAY ITEM FOOTNOTES IN CONSTRUCTION PLANS SHALL ALSO BE INCLUDED IN ITEM UNIT PRICE.
MOT SHALL INCLUDE THE COST OF ANY TEMPORARY PAVEMENT, TEMPORARY CONC. BARRIERS, TEMPORARY WIRE FACED WALL, ETC. AS REQUIRED.
GUARDRAIL REMOVAL AND DISPOSAL (AS REQUIRED) IS INCLUDED IN THE WORK FOR "CLEARING & GRUBBING", LS.
BASEROCK & ASPHALTIC CONCRETE ITEMS INCLUDE BITUMINOUS MATERIAL & TACK COAT AS REQUIRED.
12" COMPACTED SUBGRADE SHALL BE INCIDENTAL TO THE COST OF BASEROCK CONSTRUCTION .
ALL STRUCTURE BOXES ARE 10 FEET OR LESS IN DEPTH, UNLESS OTHERWISE NOTED.
THE COST OF BREAKING INTO EXISTING STRUCTURES IS INCIDENTAL TO COST OF PIPE.
CURB PAD CONSTRUCTION SHALL BE INCIDENTAL TO THE COST OF "CURB & GUTTER".
TYPE III ASPHALT CONCRETE (1.0") INCLUDES THE FINAL LIFT FOR THE NORTH APPROACH OF HAVERHILL RD. AND THE 45th STREET INTERSECTION. (SEE PLAN SHEET No. 30 OF PROJECT #2003512).
"SAW CUT & BUTT JOINT", AS REQUIRED. THE COST SHALL BE INCIDENTAL TO THE RELATED ASPHALT ITEM.
THE REMOVAL & DISPOSAL OF THE EXISTING SWA BOX CULVERT SHALL BE INCIDENTAL TO "CLEARING & GRUBBING".
CONTRACTOR IS RESPONSIBLE FOR "TRENCH SAFETY COMPLIANCE" IN ACCORDANCE WITH THE SPECIAL PROVISIONS.
SODDING SHALL BE IN ACCORDANCE WITH THE GENERAL PROVISIONS OF THESE SPECIFICATIONS.
CHANGEABLE (VARIABLE) MESSAGE SIGN (NON-MOT) AND TRAFFIC CONTROL OFFICERS (NON-MOT) IN ACCORDANCE WITH THE GENERAL PROVISIONS (Section 102).
CITY OF WEST PALM BEACH UTILITY WORK SHALL BE PERFORMED IN ACCORDANCE WITH THE TECHNICAL SPECIFICATIONS (TSP'S), THAT ARE PROVIDED IN THESE DOCUMENTS.
CWPB DEFLECTION WORK - THE CONTRACTOR SHALL POTHOLE EACH LOCATION PRIOR PERFORMING ANY WORK WITH ITS OWN FORCES. THE COST FOR SAID WORK IS INCIDENTAL TO THE RELATED PAY ITEM.
SIGNALIZATION ITEMS SHALL BE IN ACCORDANCE WITH PALM BEACH COUNTY TRAFFIC DIVISION'S SPECIFICATIONS THAT ARE INCLUDED IN THESE DOCUMENTS (TSP'S)
PREMIUM FOR CONFLICT CONDITION (SEE SP'S) INCLUDES COSTS OF REQUIRED STEEL CASING, AS DIRECTED BY THE ENGINEER.
RETAINING WALL SYSTEMS PER FDOT QPL INDEX 5300.

→ Indicates a discrepancy/error in the item.
Working days to complete total project is 730 calendar days, with initial phases (150 days for Utility accommodation) and (550 days to open 2 lanes of traffic and new bridge).
Bids as read at opening held on October 27, 2009 at 2 PM
All bids subject to OSBA SBE compliance and Board Approval.
Prepared by: Joseph M. Totino, Project Coordinator II / Roadway Production
Checked by: David Young, P.E., Special Projects Program Manager