

**PROPOSED PROJECT LIST
FY 2010/2011 PATHWAY PROGRAM**

ATTACH NO	PROJECT LOCATION	FROM > TO	COMM DIST	LENGTH (FT)	ROAD SIDE	COST ESTIMATE	PATHWAY TYPE	WIDTH (FT)	ATLAS PAGE	REQUEST BY
NEW CONSTRUCTION PROJECTS										
1	3 PL S	MARGINAL RD TO 81 AVE	6	650	S	30,000 \$	ASPHALT	6	68	RESIDENT
1	81 AVE	3 PL S TO END	6	600	W	24,000 \$	ASPHALT	6	68	RESIDENT
2	32 DR S	ROBERTS LN TO PRINCE DR	3	700	E	25,800 \$	ASPHALT	5	90	TRAFFIC
2	PRINCE DR	32 DR S TO CONGRESS AVE	3	1,030	S	29,900 \$	ASPHALT	6	90	TRAFFIC
2	ROBERTS LN	CONGRESS AVE TO SERAFICA DR	3	2,000	S	49,500 \$	ASPHALT	6	90	TRAFFIC
3	BREEZY LN	OKEECHOBEE BLVD TO WHITEHALL LN	2	2,060	W	105,100 \$	CONCRETE	6	69	RESIDENT
3	MERIDIAN RD	OKEECHOBEE BLVD TO SOUTH	2	200	W	12,100 \$	CONCRETE	6	69	RESIDENT
3	MERIDIAN RD	WHITEHALL LN TO L-1 CANAL	2	840	W	46,500 \$	CONCRETE	6	69	RESIDENT
3	WHITEHALL LN	BREEZY LN TO MERIDIAN RD	2	1,500	S	65,500 \$	CONCRETE	6	69	RESIDENT
4	EL CLAIR RANCH RD	W ATLANTIC AVE TO NORTH	5	75	E	7,600 N	ASPHALT	8	109	TRAFFIC
4	EL CLAIR RANCH RD	W ATLANTIC AVE TO NORTH	5	200	W	12,700 N	ASPHALT	8	109	TRAFFIC
5	FLORIDA MANGO RD	MEADOW PARK ES TO NORTH	3	450	E	25,300 \$	CONCRETE	6	71	SCHOOL
6	KIRK RD	GUN CLUB RD TO FOREST HILL BLVD	2	2,950/1,285	W	179,700 \$	ASPH/CONC	6	70/80	SCHOOL
7	LAWRENCE RD	5 AVE TO NOVA LN	3	2,880	W	95,800 \$	ASPHALT	6	90	TRAFFIC
7	VENETIAN DR	AMBERJACK RD TO PARADE PL	3	2,200	E	69,800 \$	ASPHALT	6	90	RESIDENT
8	SIMS RD	W ATLANTIC AVE TO NORTH	5	800	E	43,100 N	CONCRETE	6	109	TRAFFIC
9	TABIT RD	SE AVE G TO S BELLE GLADE LIMIT	6	3,200	W	95,500 \$	ASPHALT	6	147	TRAFFIC
SUBTOTAL						\$ 917,900				
MAJOR MAINTENANCE (EXISTING FACILITIES)										
	BEACH RD	INTRACOASTAL BRIDGE TO US 1	1	2,000	S	17,000	ASPHALT	8	7	R&B
	CAIN BLVD	GLADES RD TO PUMPHOUSE RD	5	5,000	E	25,965	ASPHALT	6	120	R&B
	CENTER ST	CROWN QUAY LN TO RIVER COVE	1	3,200	N	26,000	ASPHALT	7	6	R&B
	COLLIN DR	KIRK RD TO VICTORIA DR	6	1,400	S	26,000	ASPHALT	6	80	R&B
	CONGRESS AVE	HYPOLUXO RD TO L-17 CANAL	3	2,500	E	23,100	ASPHALT	6	90	R&B
	CRESTHAVEN RD	FERNLEY DR W TO MILITARY TR	6	6,000	S	12,000	ASPHALT	6	79/80	R&B
	FLORIDA MANGO RD	FOREST HILL BLVD TO SUMMIT BLVD	3	5,200	W	25,677	ASPHALT	5	81	R&B
	FLORIDA MANGO RD	FOREST HILL BLVD TO PALMETTO RD	3	2,700	E	24,667	ASPHALT	8	81	R&B
	HAMMOCK ST	JUDGE WINIKOFF RD TO PALMETTO PARK RD	5	3,700	W	28,562	ASPHALT	8	128	R&B
	HAVERHILL RD EXT	LECHALET BLVD TO ARBOR GLEN	3	1,000	W	40,000	ASPHALT	8	97	R&B
	INDIANTOWN RD	CHURCH TO JUPITER THEATER	1	1,800	N	10,000	ASPHALT	6	7	R&B
	KEYSTONE ST	JUDGE WINIKOFF RD TO PALMETTO PARK RD	5	3,600	W	28,850	ASPHALT	8	127	R&B
	KIRK RD	L-7 CANAL TO GUN CLUB RD	6	6,700	W	22,115	ASPHALT	5	70/80	R&B
	KIRK RD	L-7 CANAL TO GUN CLUB RD	6	6,700	E	35,287	ASPHALT	6	70/80	R&B
	KIRK RD	10 AVE N TO L-10 CANAL	3	1,400	E	40,000	ASPHALT	6	80	R&B
	LAFONTANA BLVD	LYONS RD TO VILLA MEDICAL PLAZA	5	500	S	16,733	ASPHALT	8	120	R&B
	OVERLOOK RD	FLORENCE RD TO HYPOLUXO RD	7	700	W	12,000	ASPHALT	6	100	R&B
	SEACREST BLVD	GULFSTREAM BLVD TO SW 29 AVE	7	3,000	E	23,250	ASPHALT	6	105	R&B
	WILLOW POIND RD	ROEBUCK RD TO HAVERHILL RD	2	5,800	W	56,680	ASPHALT	8	58	R&B
SUBTOTAL						\$ 494,000				
ADAMINOR MAINTENANCE										
	COUNTYWIDE					\$ 26,000				
C&F STUDIES										
	COUNTYWIDE					\$ 30,000				
FAST TRACK SCHOOLS										
	COUNTYWIDE					\$ 32,100				
TOTAL						\$ 1,500,000				
CONTINGENCY										
	NASSAU RD	LAKE WORTH RD TO NORTH	2	560	W	\$ 58,200 N	ASPHALT	6	88	TRAFFIC

SCHOOL RELATED (S) = \$ 854,500
NON-SCHOOL RELATED (N) = \$ 63,400

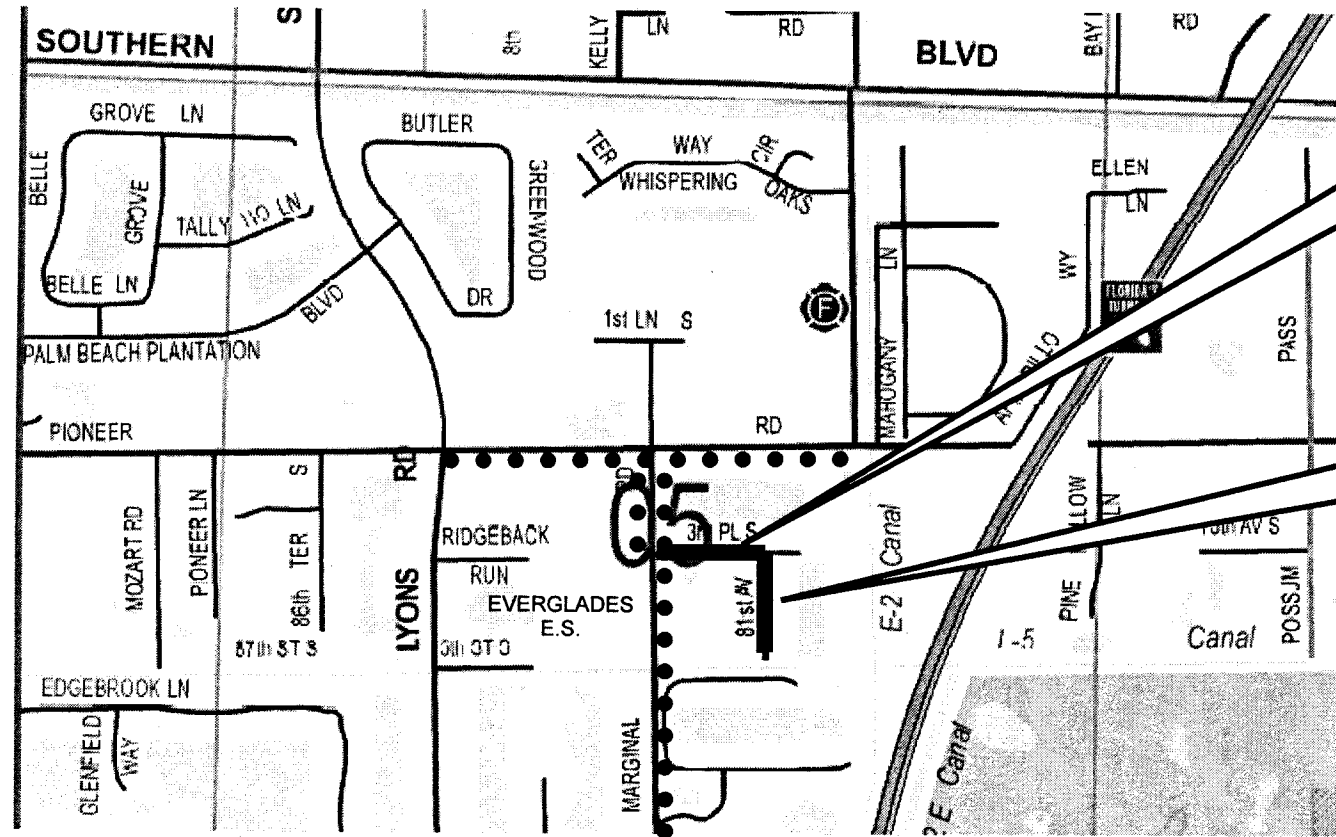

3rd Place S
From Marginal Rd
To 81st Ave
S Side/Asphalt/650'
\$30,000

81st Ave
From 3rd Pl S to end
W Side/Asphalt/600'
\$24,000

● ● ● Existing sidewalk

District 6



FY 2011 PATHWAY PROGRAM
UNFUNDED PATHWAY REQUEST

3rd Place S. and 81st Avenue
Location Map

1

9-2-10

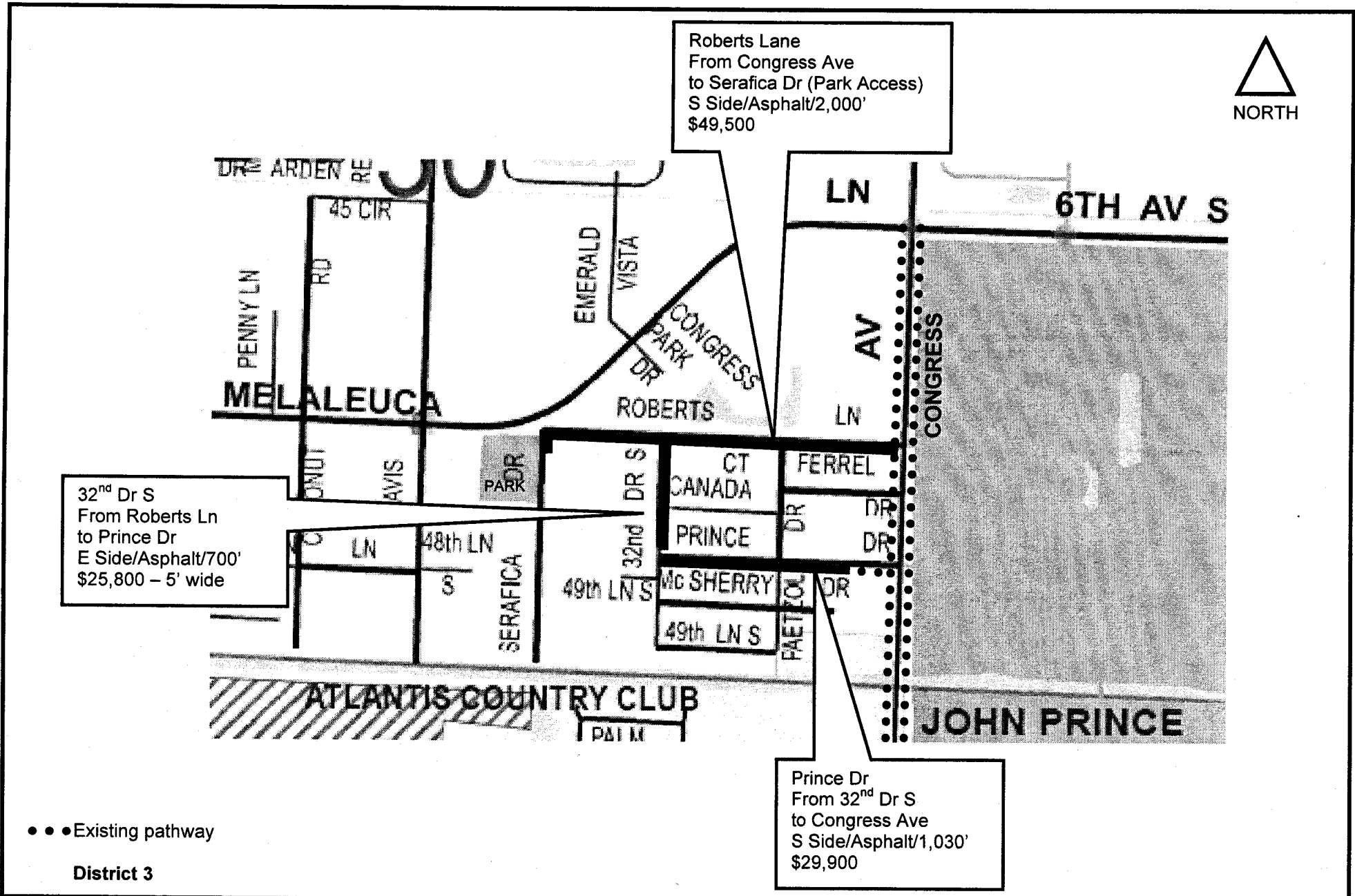

• • • Existing pathway

District 3



FY 2011 PATHWAY PROGRAM
UNFUNDED PATHWAY REQUEST

32 Drive S., Prince Drive, Roberts Lane
Location Map

2

9-1-10

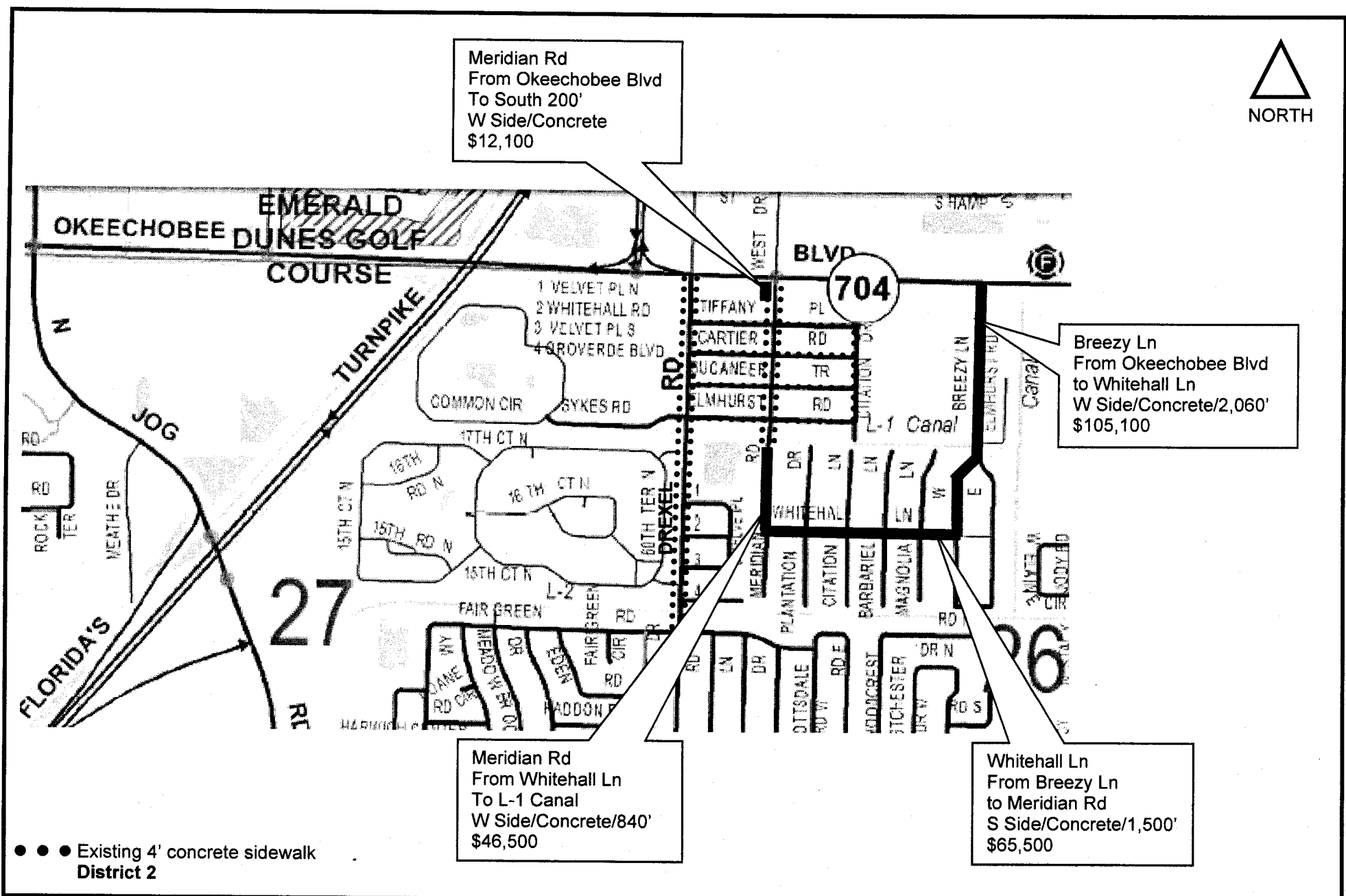

**FY 2011 PATHWAY PROGRAM
UNFUNDED PATHWAY REQUEST**

**Breezy Ln., Meridian Rd., and Whitehall Ln.,
Location Map**



El Clair Ranch Rd
From W Atlantic Ave
To North 200'
W Side/Asphalt
\$12,700

El Clair Ranch Rd
From W Atlantic Ave
To North 75'
E Side/Asphalt
\$7,600

●●● Existing pathway
District 5



FY 2011 PATHWAY PROGRAM
UNFUNDED PATHWAY REQUEST

El Clair Ranch Road
Location Map

4

8-26-10

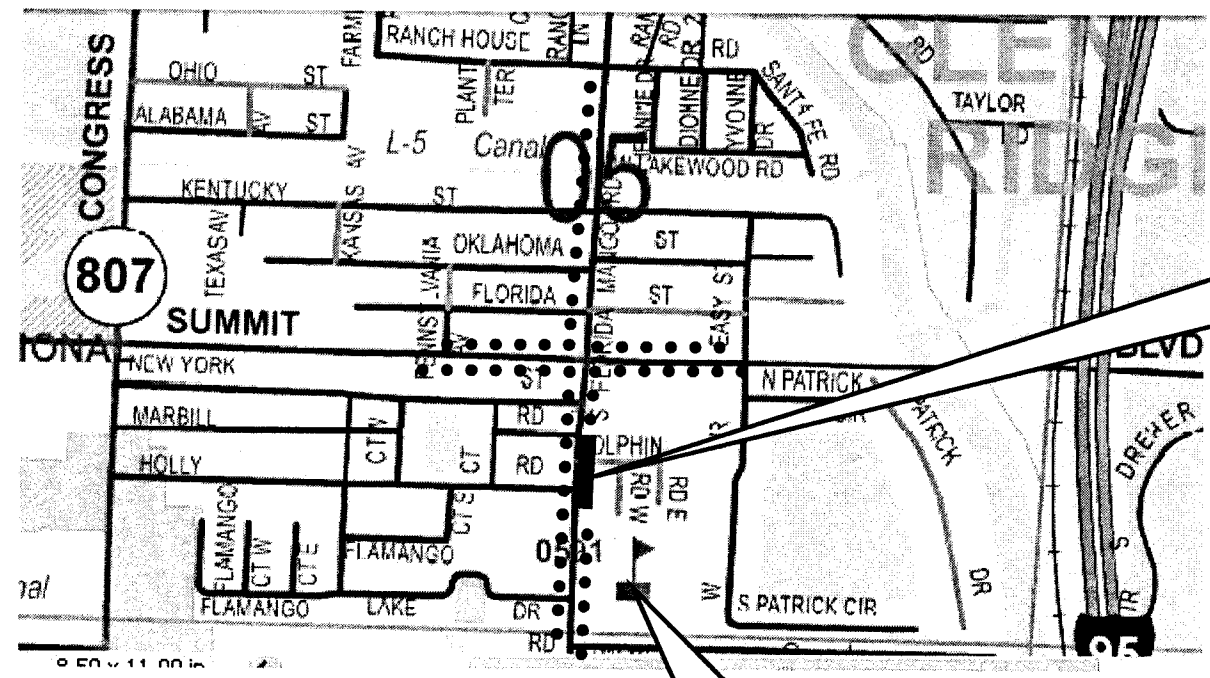

Florida Mango Road
From Meadow Park E.S.
To the North 450'
E Side/Concrete
\$25,300
District 3

Meadow Park
Elementary School

●●● Existing pathway



FY 2011 PATHWAY PROGRAM
UNFUNDED PATHWAY REQUEST

Florida Mango Road
Location Map

5

8-31-10



Kirk Rd - Rehabilitate
W Side/Concrete/1,285'

\$179,700

Kirk Rd - Rehabilitate
W Side/Asphalt/2,950'

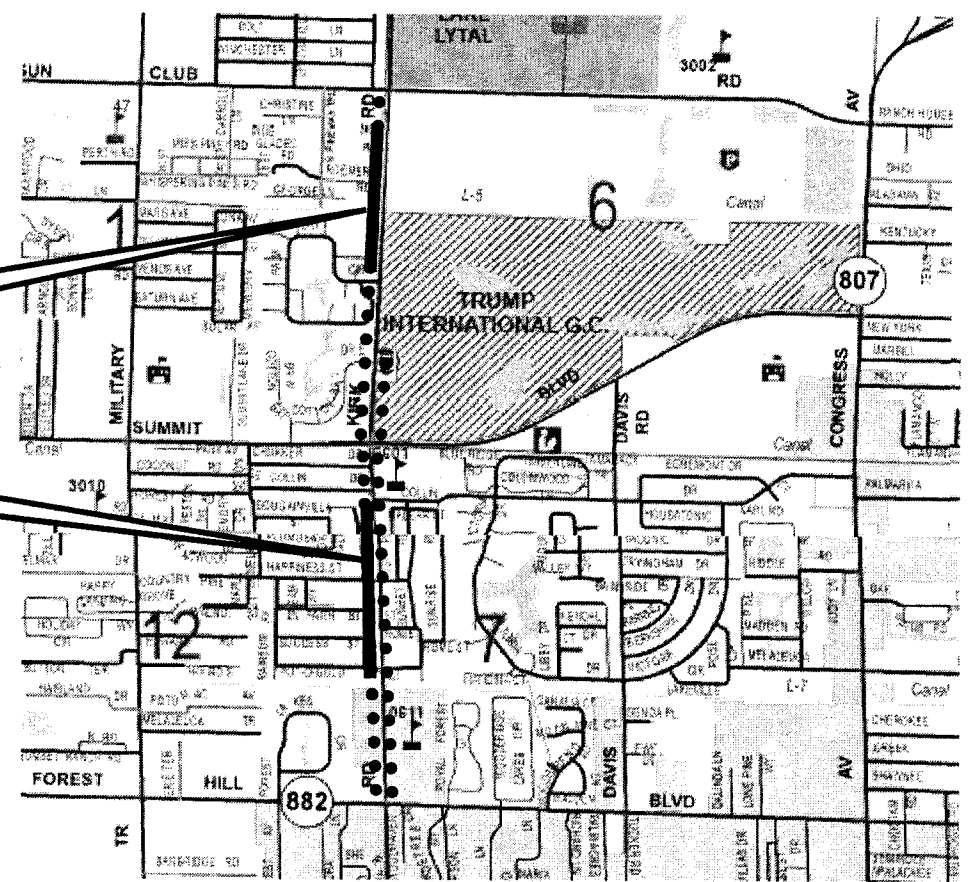

●●● Existing pathway
District 2



**FY 2011 PATHWAY PROGRAM
UNFUNDED PATHWAY REQUEST**

**Kirk Road
Location Map**

6

9-1-10

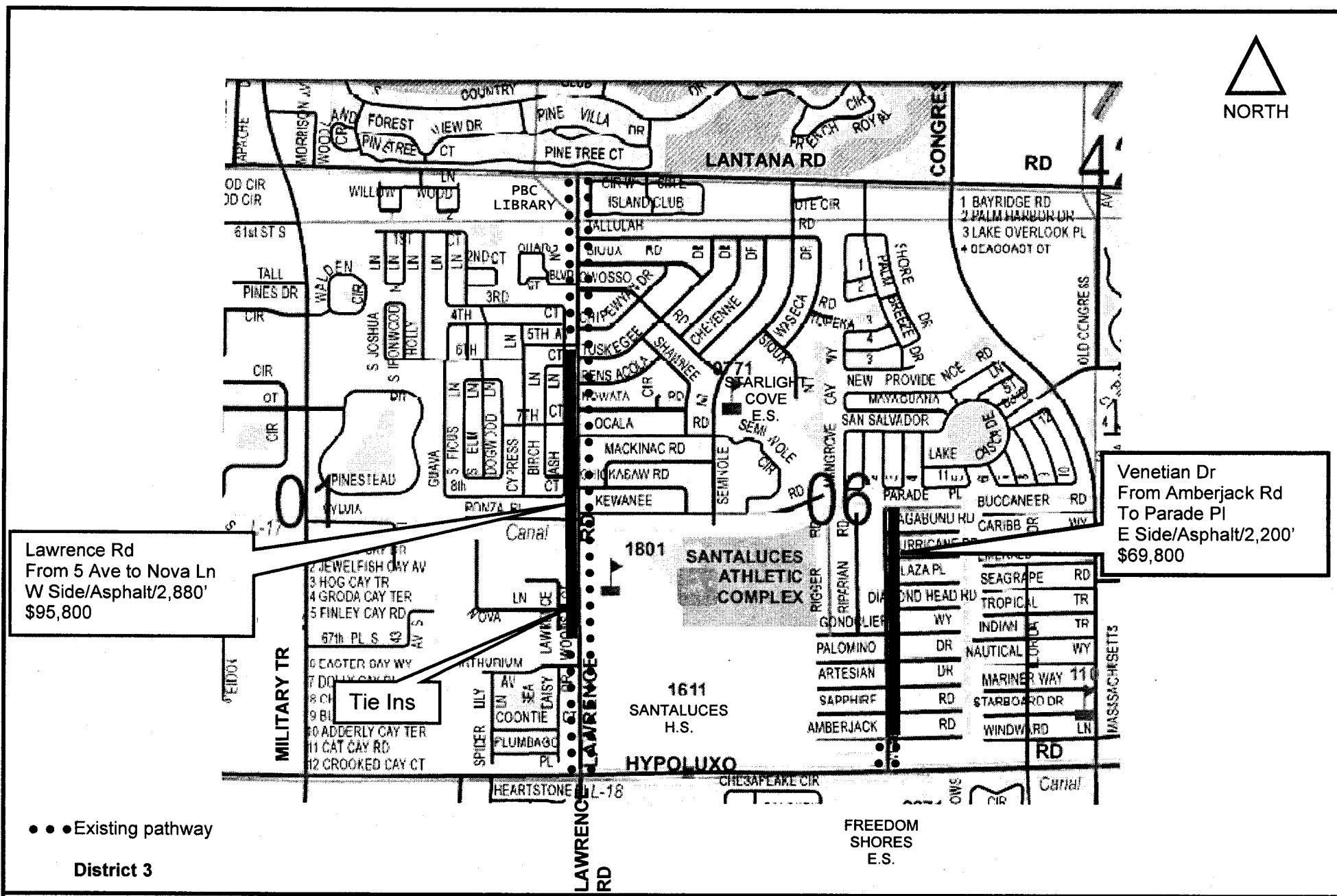

Lawrence Rd
From 5 Ave to Nova Ln
W Side/Asphalt/2,880'
\$95,800

Venetian Dr
From Amberjack Rd
To Parade Pl
E Side/Asphalt/2,200'
\$69,800

●●● Existing pathway
District 3



**FY 2011 PATHWAY PROGRAM
UNFUNDED PATHWAY REQUEST**

**Lawrence Road & Venetian Drive
Location Map**

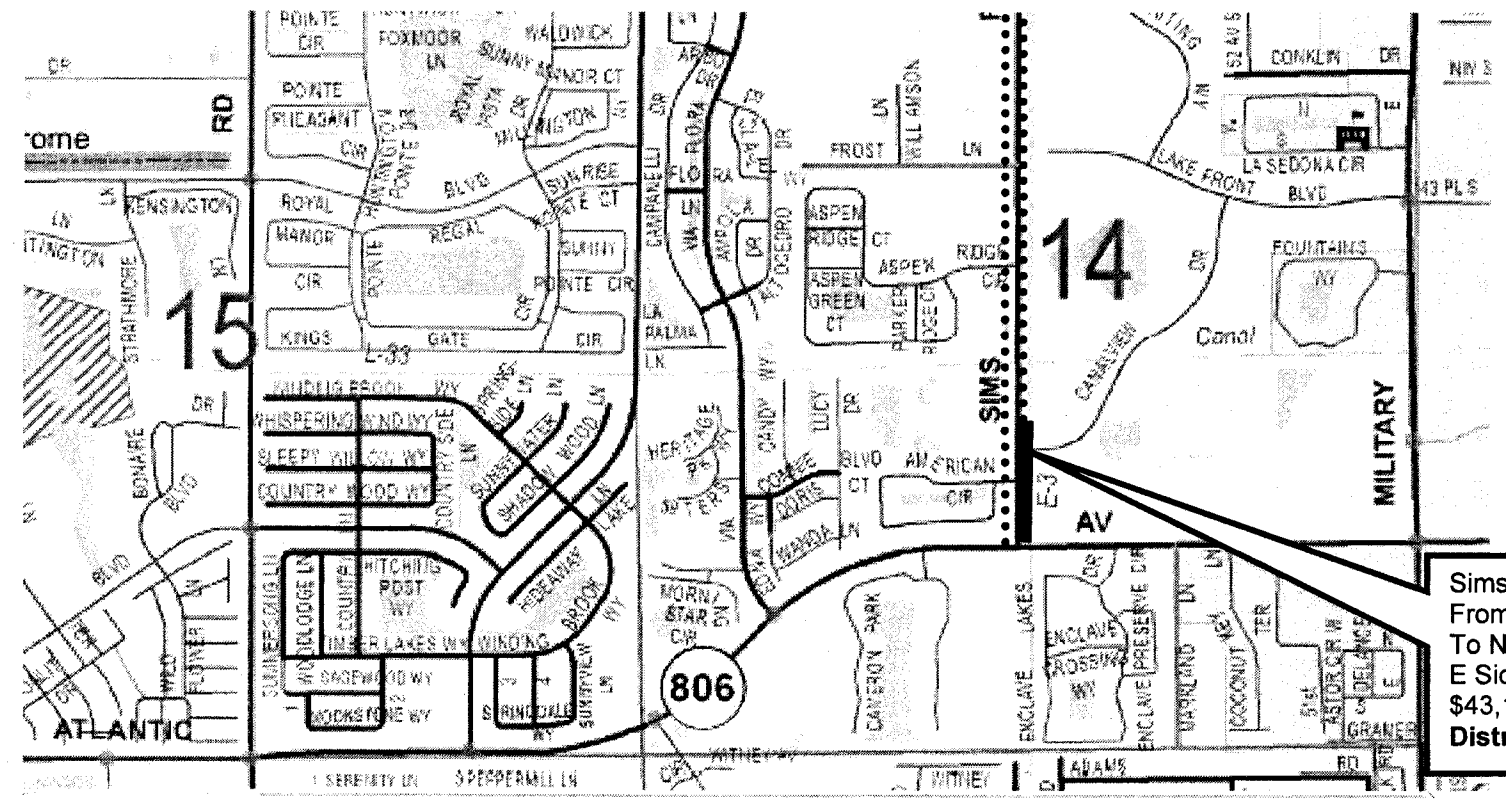

● ● ● Existing sidewalk



**FY 2011 PATHWAY PROGRAM
UNFUNDED PATHWAY REQUEST**

**Sims Road
Location Map**

8

9-1-10

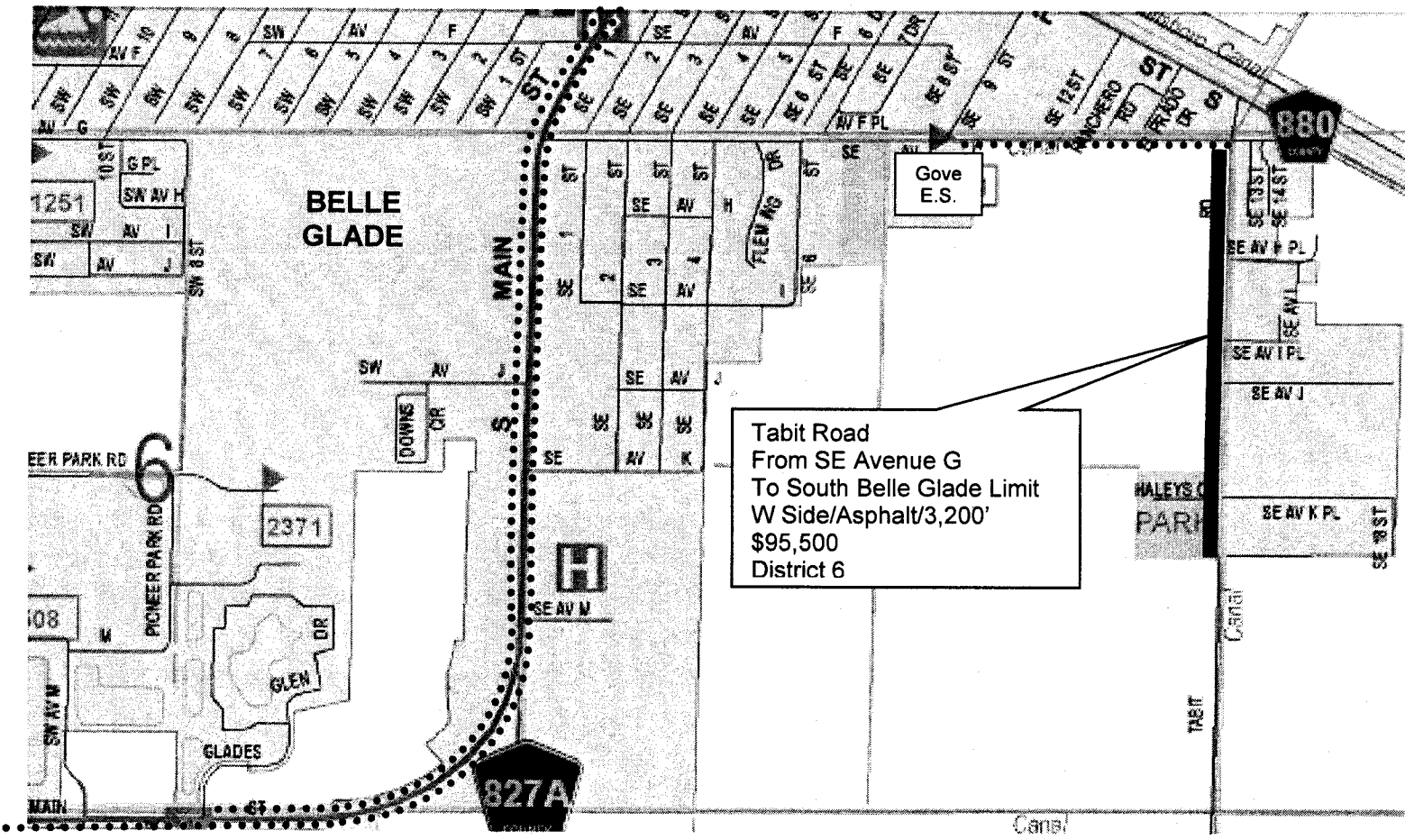

.....Existing pathway



**FY 2011 PATHWAY PROGRAM
UNFUNDED PATHWAY REQUEST**

**Tabit Road
Location Map**