

**TABLE 1
FY 2011/2012 PROPOSED PATHWAY PROGRAM**

FIGURE	PROJECT LOCATION	FROM > TO	ROAD SIDE	DISTRICT	ESTIMATED COST	LENGTH FT	PATHWAY TYPE	WIDTH FT	ATLAS PAGE	REQUESTED BY
	ADA/MINOR MAINTENANCE				\$25,000					
	C & F STUDIES				\$35,000					
	MAJOR MAINTENANCE (EXISTING FACILITIES)									
	PROSPERITY FARMS RD	INLAND COVE RD TO HOPE LN	E	1	57,673	5,280	ASPHALT	6	25	R&B
	ELLISON WILSON RD	S PALM CIR TO VITEX LN	W	1	9,086	813	ASPHALT	5	25	R&B
	164 CT N	ALEXANDER RUN RD TO HAYNIE LN	S	1	8,290	1,241	ASPHALT	5	11	R&B
	ALEXANDER RUN RD	INDIANTOWN RD TO 174 CT N	W	1	27,402	296	ASPHALT	6	3	R&B
	CENTER ST	MARLIN DR TO HEPURN AVE	N	1	5,081	162	ASPHALT	6	7	R&B
	CONGRESS AVE	45 ST TO PALM BEACH MALL	W	7	86,670	8,910	ASPHALT	8	47/59	R&B
	LE CHALET BLVD	JOG RD TO E-3 CANAL	S	3	91,048	5,160	ASPHALT	8	97	R&B
	KIRK RD	LAKWOOD RD TO FERN RD	E	3	15,774	1,820	ASPHALT	5	80	R&B
	LAWRENCE RD	TALLULAH RD TO LANTANA RD	E	3	4,250	451	ASPHALT	6	90	R&B
	MINER RD	SUMMIT RD TO GROVE RD	N	7	10,322	660	ASPHALT	6	99	R&B
	PINEHURST DR	L-10 CANAL TO FOREST HILL BLVD	E	2	42,456	3,448	ASPHALT	8	78	R&B
	CONCORD GREEN	GLADES RD IN A CIRCLE	E/W	5	42,805	2,361	ASPHALT	8	121	R&B
	COBBLESTONE WY	JUDGE WINIKOFF RD TO PONDEROSA DR	S	5	16,805	1,025	ASPHALT	8	127	R&B
	SEA BLUE TR	ORCHID ISLAND DR TO SHOREWIND DR	E	5	28,838	1,810	ASPHALT	8	127	R&B
	VIA DELRAY RD	E-3 CANAL TO MILITARY TR	S	5	15,183	955	ASPHALT	8	109	R&B
	174 CT N	ALEXANDER RUN RD TO HAYNIE LN	S	1	8,500	1,241	ASPHALT	8	11	R&B
		SUBTOTAL			\$470,181					
	NEW CONSTRUCTION - SCHOOL RELATED									
1	BELLE RD	KIRK RD TO GREENE AVE	N	3	29,566	765	ASPHALT	6	80	RESIDENT
2	BOUTWELL RD	4 AVE N TO 10 AVE N	W	3	206,936	1,900	CONCRETE	6	81	TRAFFIC
3	COCONUT BLVD	ORANGE BLVD TO 70 PL N	E	6	135,094	410	ASPHALT	6	42	TMC
4	COUNTRYWOOD	COMMUNITYWIDE - 64 TIE INS		2	100,008		CONCRETE	6	88	RESIDENT
5	GUAVA AVE	SOUTHERN BLVD TO PAPAYA RD	W	6	33,081	1,160	ASPHALT	6	69	OCR
6	HAMPTON DR	KIMBERLY BLVD SOUTH TO EXISTING	E	5	24,096	705	ASPHALT	8	120	TRAFFIC
1	KIRK RD	FERN ST TO RUTH RD	W	3	32,345	645	CONCRETE	6	80	RESIDENT
5	PINE AVE	SOUTHERN BLVD TO PAPAYA RD	W	6	45,151	1,160	ASPHALT	6	69	OCR
7	PINE TREE DR	MILITARY TR TO E-3 CANAL	N	5	71,286	2,540	ASPHALT	6	109	RESIDENT
8	ROAN LN	MISSING LINK / TIE-INS	W	1	49,478	500	CONCRETE	6	34	RESIDENT
1	RUTH RD	KIRK RD WEST TO DEAD END	N	3	47,413	1,250	ASPHALT	6	80	RESIDENT
9	SKEES RD	BELVEDERE RD TO OKEECHOBEE BLVD	E	2	171,180	5,680	ASPHALT	6	68	RESIDENT
		SUBTOTAL			\$945,634					
	FAST TRACK SCHOOLS				\$24,185					
	TOTAL				\$1,500,000					
	CONTINGENCY									
10	SANDALFOOT BLVD	SAILFISH RD TO TRADEWIND RD	N	5	107,123	3,720	ASPHALT	6	128	TRAFFIC
10	SANDALFOOT BLVD	LEEWARD PL TO TRADEWIND RD	S	5	39,100	975	ASPHALT	6	128	TRAFFIC



Belle Rd
From Kirk Rd
to Greene Ave
N Side/Asphalt/765'
\$29,566

Ruth Rd
From Kirk Rd west
to dead end
N Side/Asphalt/1,250'
\$47,413

Kirk Rd
From Fern St
to Ruth Rd
W Side/Concrete/645'
\$32,345

● ● ● Existing pathway
District 3



FY 2012 PATHWAY PROGRAM

Belle Road, Kirk Road & Ruth Road
Location Map

8-18-11

N:\TRAFFIC\CMW\2011\Board\Board Figures\Belle Kirk Ruth LM.doc

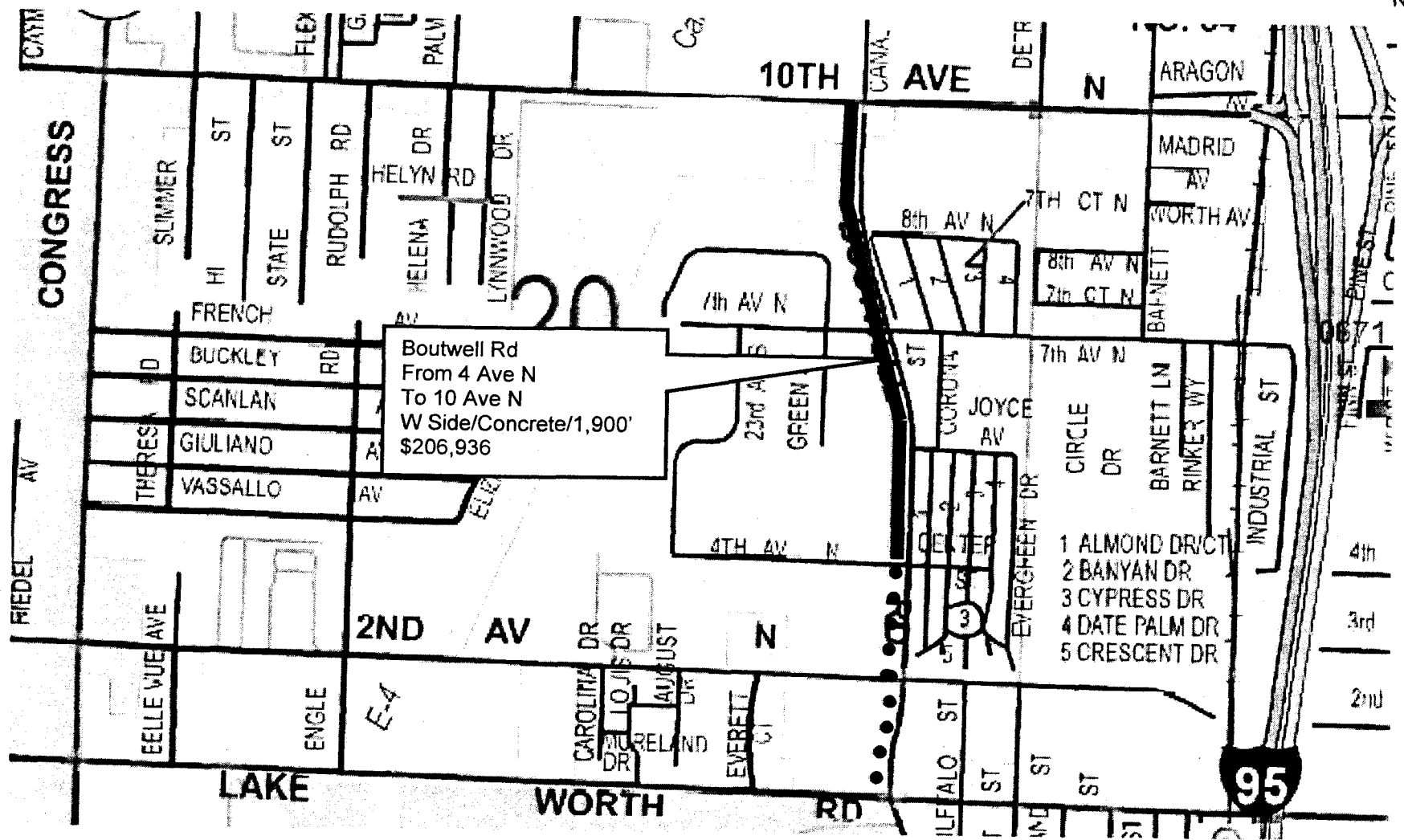

Boutwell Rd
 From 4 Ave N
 To 10 Ave N
 W Side/Concrete/1,900'
 \$206,936

- 1 ALMOND DR/CT
- 2 BANYAN DR
- 3 CYPRESS DR
- 4 DATE PALM DR
- 5 CRESCENT DR

● Existing pathway
 District 3



FY 2012 PATHWAY PROGRAM

Boutwell Road
 Location Map

8-11-11

N:\TRAFFIC\CMW2011\Board\Board Figures\Boutwell Rd LM.doc

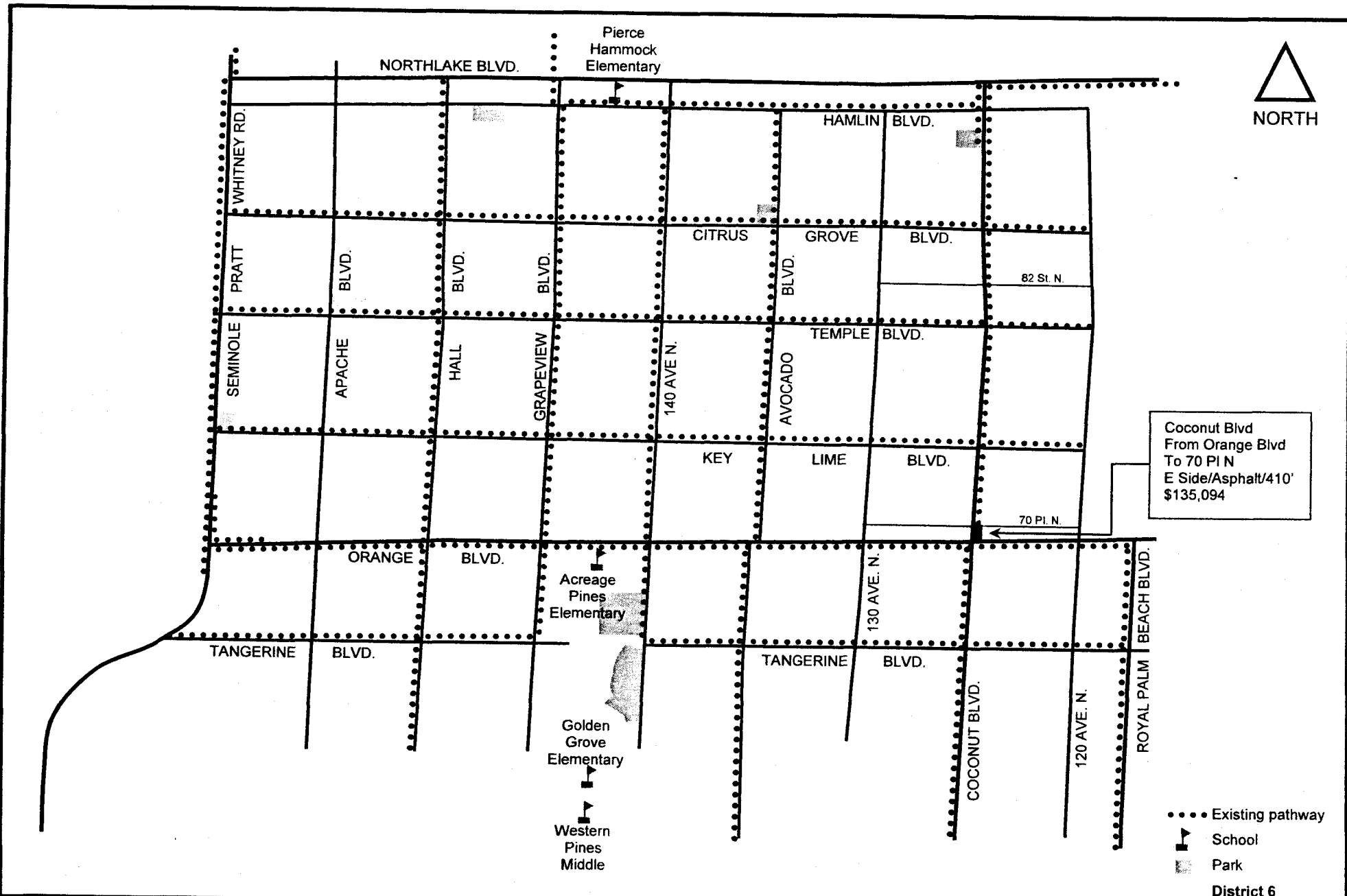

FY 2012 PATHWAY PROGRAM

Coconut Boulevard Location Map

8-11-11

N:\TRAFFIC\CMW\2011\Board\Board Figures\Coconut Blvd LM.doc

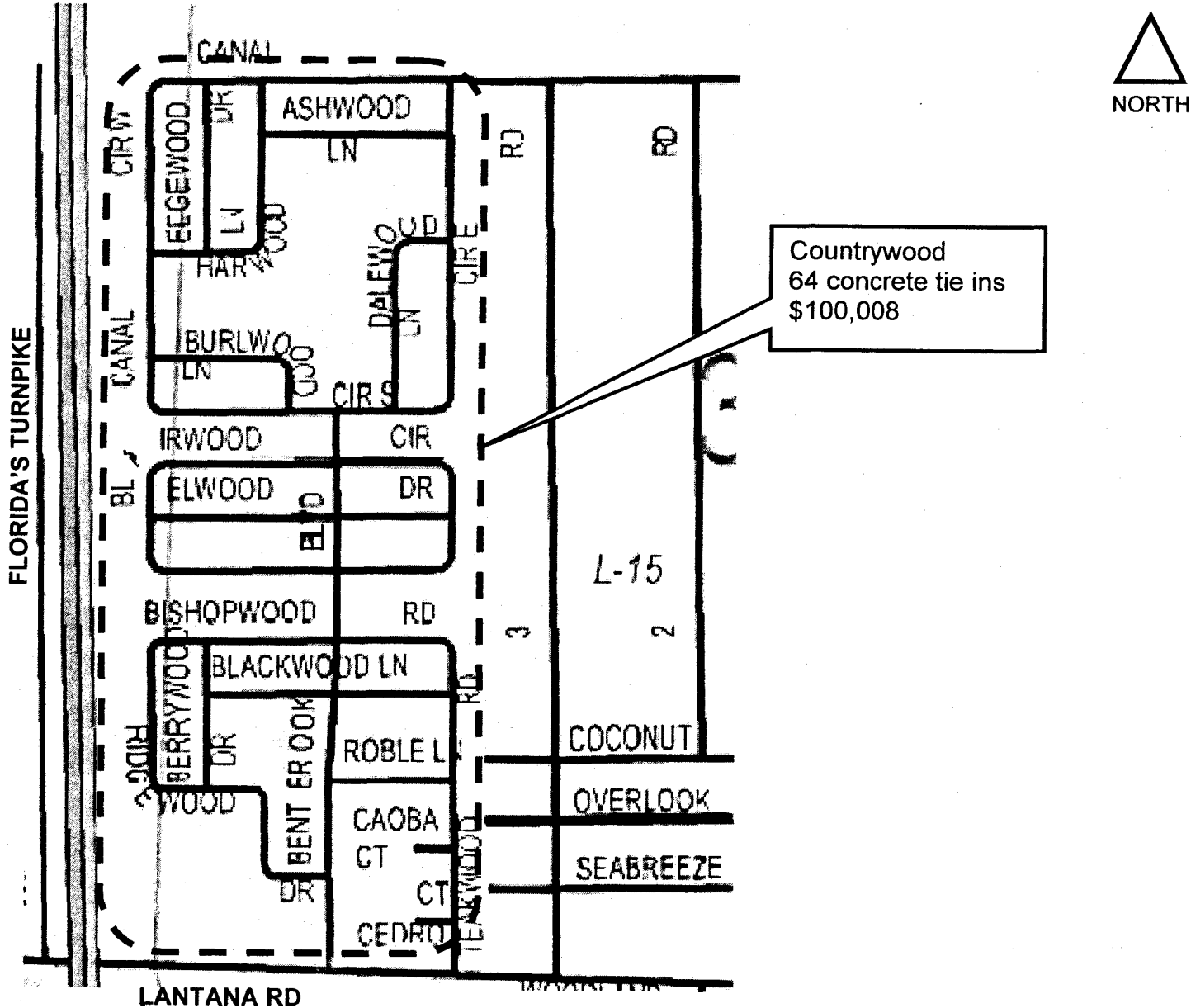

District 2



FY 2012 PATHWAY PROGRAM

Countrywood Tie Ins
Location Map

8-11-11

N:\TRAFFIC\CMW\2011\Board\Board Figures\Countrywood Tie Ins LM.doc



Pine Ave
From Southern Blvd
to Papaya Rd
W Side/Asphalt/1,160'
\$45,151

Wallis Rd
From Haverhill Rd
to E-3 Canal
Road Construction Project
Under Design

Guava Ave
From Southern Blvd
to Papaya Rd
W Side/Asphalt/1,160'
\$33,081

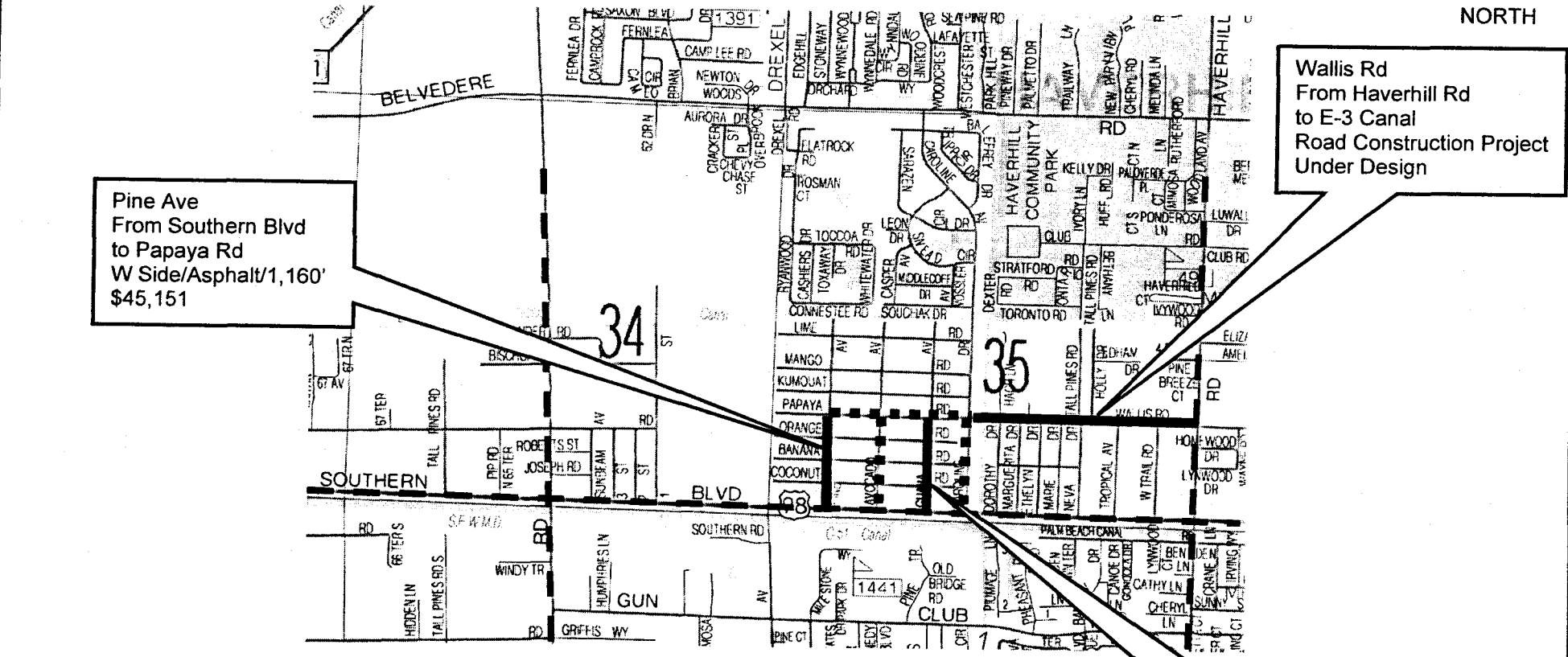

- Existing Pathway (both sides)
- - - Pathway Funded/Under Design

District 6



FY 2012 PATHWAY PROGRAM

Guava Avenue and Pine Avenue
Location Map

8-11-11

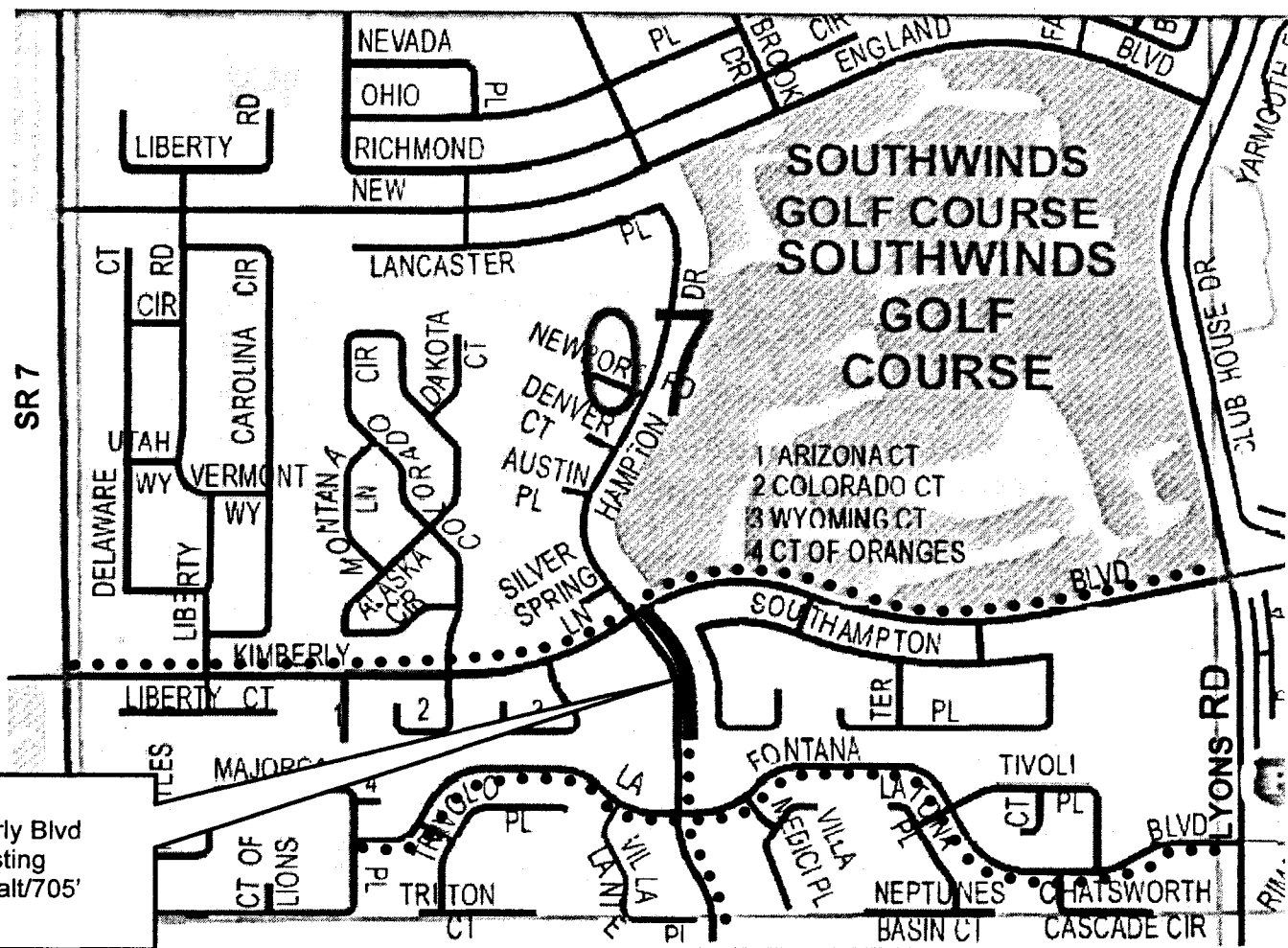

Hampton Dr
From Kimberly Blvd
South to existing
E Side/Asphalt/705'
\$24,096

.....Existing pathway
District 5



FY 2012 PATHWAY PROGRAM

Hampton Drive
Location Map

8-11-11

N:\TRAFFIC\CMW\2011\Board\Board Figures\Hampton Dr LM.doc

Pine Tree Dr
 From Military Tr to E-3 Canal
 N Side/Asphalt/2,540'
 \$71,286

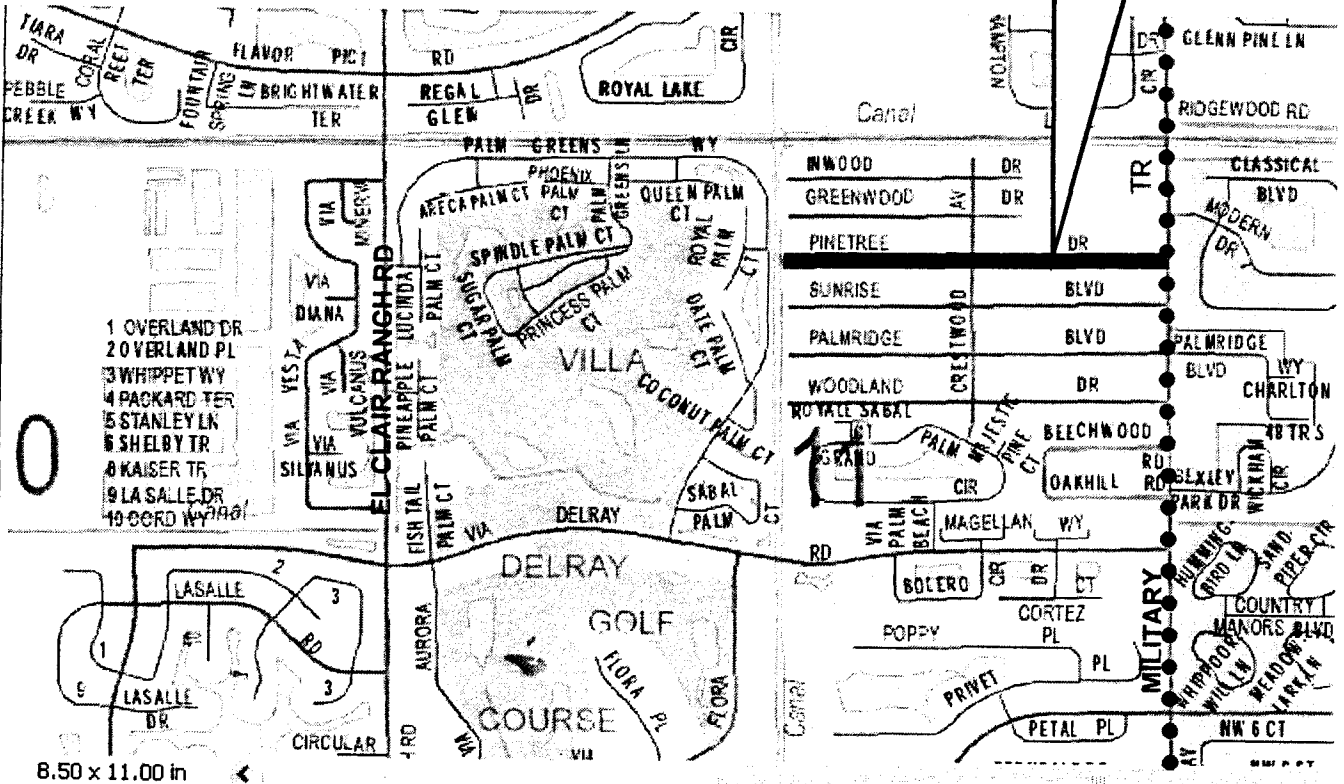

● ● ● Existing pathway (both sides)
 District 5



FY 2012 PATHWAY PROGRAM

Pine Tree Drive
 Location Map

B-15-11

Roan Ln
Missing Link
W Side/Concrete/500'
\$49,478

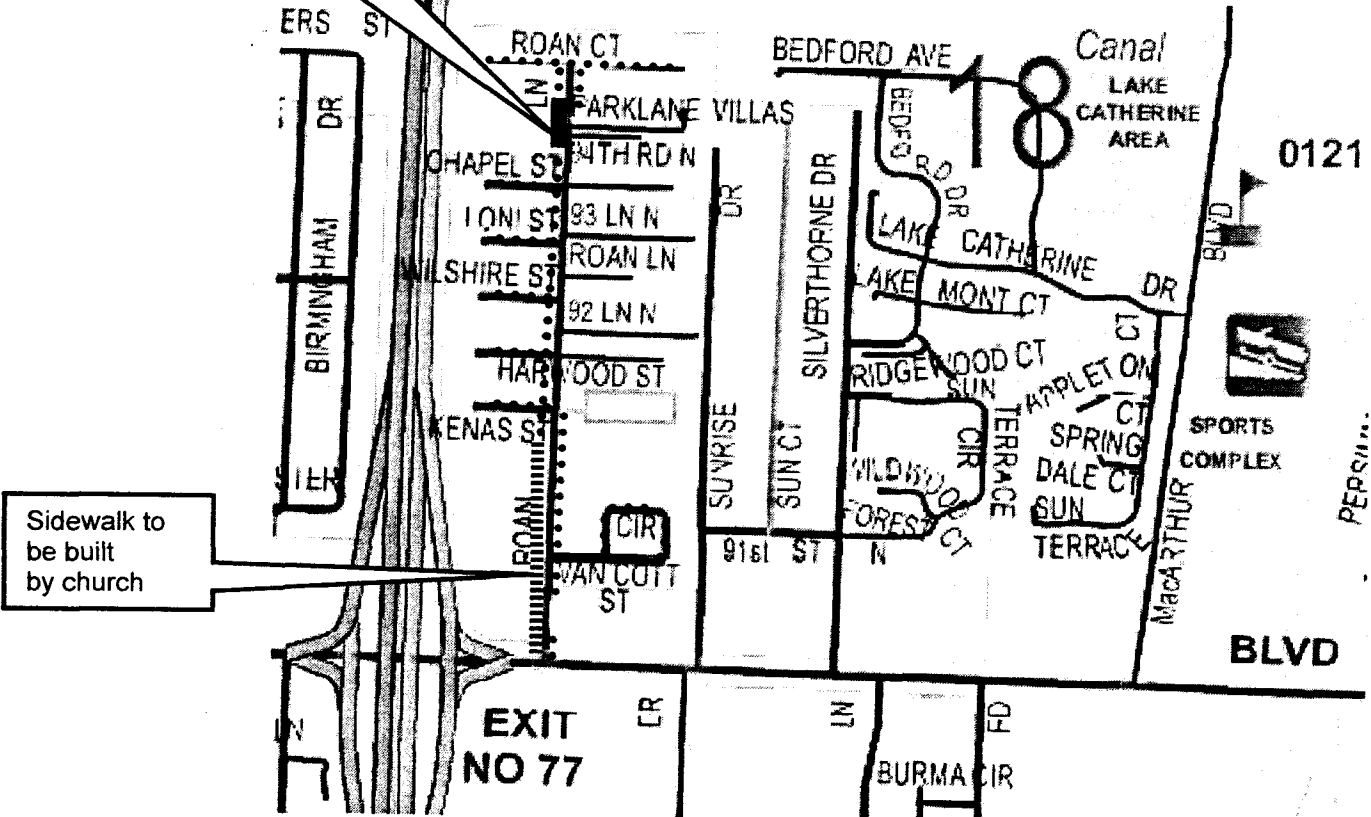

● ● ● Existing pathway
District 1



FY 2012 PATHWAY PROGRAM

Roan Lane
Location Map

8-11-11

N:\TRAFFIC\CMW\2011\Board\Board Figures\Roan Ln LM.doc

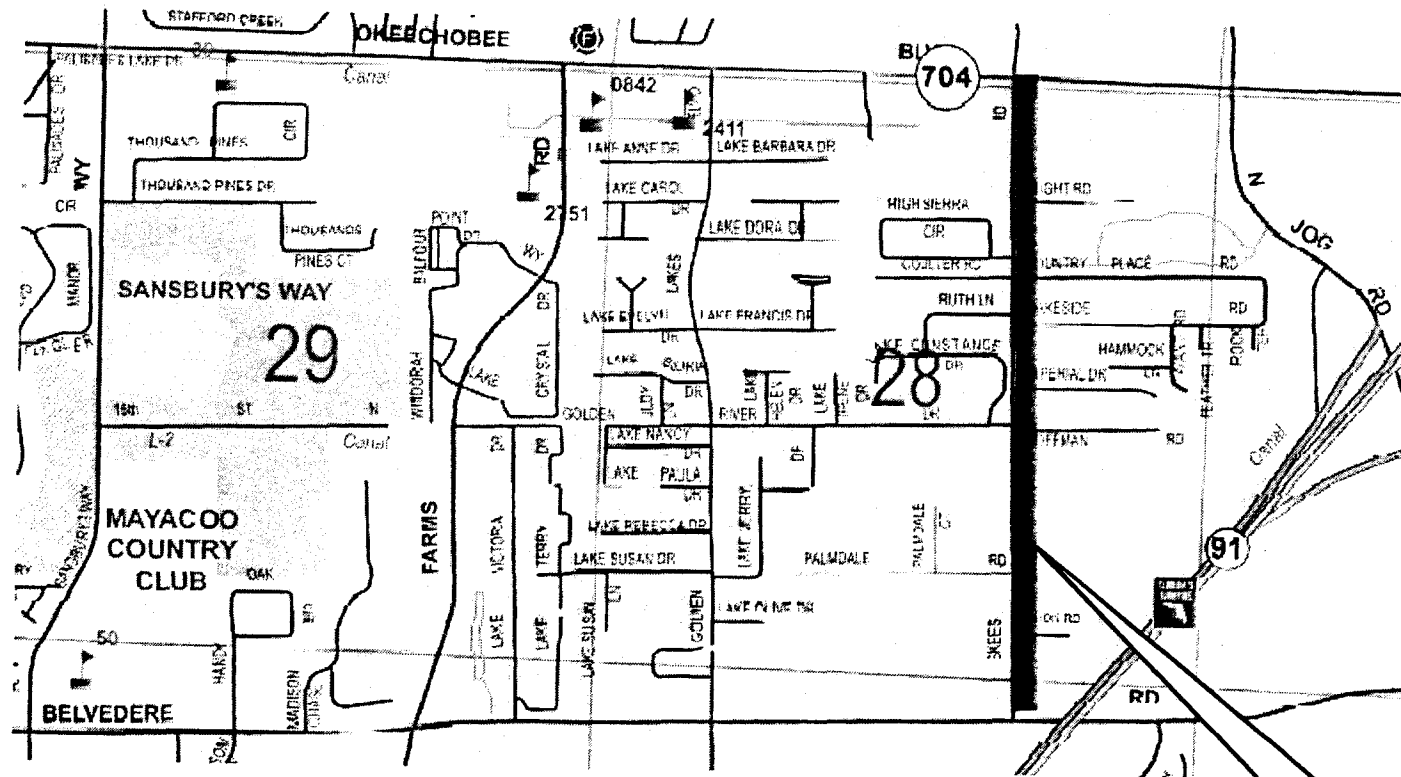

Skees Road
From Belvedere Rd
To Okeechobee Blvd
E Side/Asphalt/5,680'
\$171,180

District 2



FY2012 PATHWAY PROGRAM

Skees Road
Location Map

8-15-11

N:\TRAFFIC\CMW\2011\Board\Board Figures\Skees Rd LM.doc

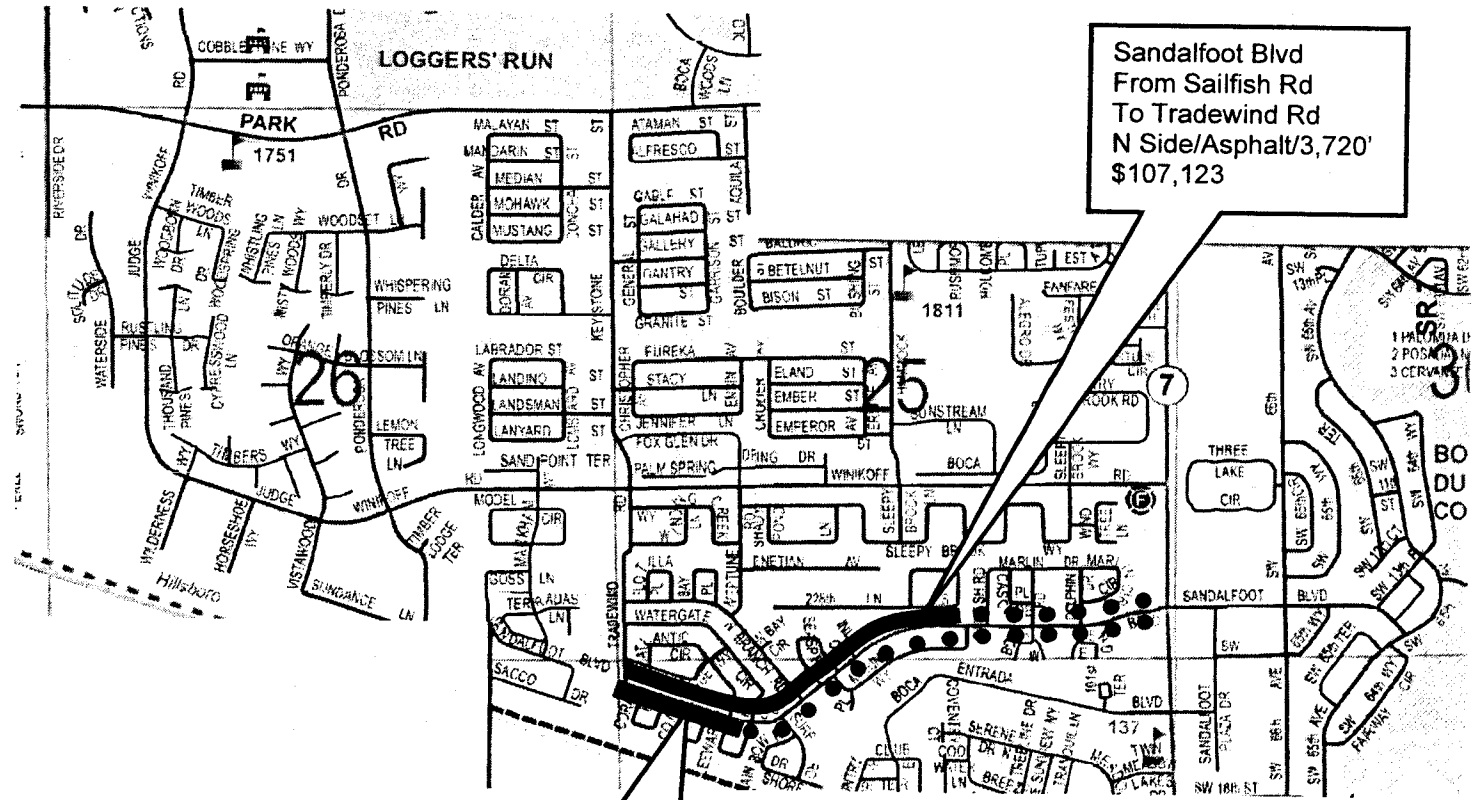

Sandalfoot Blvd
From Sailfish Rd
To Tradewind Rd
N Side/Asphalt/3,720'
\$107,123

Sandalfoot Blvd
From Leeward Pl
To Tradewind Rd
S Side/Asphalt/975'
\$39,100

●●● Existing pathway
District 5



FY 2012 PATHWAY PROGRAM

Sandalfoot Boulevard
Location Map

8-15-11