



**II. FISCAL IMPACT ANALYSIS**

**A. Five Year Summary of Fiscal Impact:**

Fiscal Years	20 <u>12</u>	20 <u>13</u>	20 <u>14</u>	20 <u>15</u>	20 <u>16</u>
Capital Expenditures	___	___	___	___	___
Operating Costs	___	___	___	___	___
External Revenues	___	___	___	___	___
Program Income (County)	___	___	___	___	___
In-Kind Match (County)	___	___	___	___	___
<b>NET FISCAL IMPACT</b>	==	==	==	==	==
<b>No. ADDITIONAL FTE POSITIONS (Cumulative)</b>	___	___	___	___	___

Is Item Included In Current Budget? Yes \_\_\_ No \_\_\_

Budget Account No.: Fund \_\_\_ Department \_\_\_ Unit \_\_\_ Object \_\_\_  
Reporting Category \_\_\_\_\_

**B. Recommended Sources of Funds/Summary of Fiscal Impact:** There is no cost associated with this Agenda as this is a workshop only. However, depending on the outcome of workshop there may be an impact in the future.

**C. Departmental Fiscal Review:** Pat D'Agostino

**III. REVIEW COMMENTS**

**A. OFMB Fiscal and/or Contract Dev. and Control Comments:**

<p><u>[Signature]</u> OFMB SD 11/15/11</p>	<p><u>[Signature]</u> Contract Dev. and Control 11/16/11</p>
--	--

**B. Legal Sufficiency:**

[Signature]  
Assistant County Attorney  
11/17/14

**C. Other Department Review:**

\_\_\_\_\_  
Department Director



# CORBETT LANDOWNERS

00-39-41-30-00-006-0010  
Jimmy C. Compton  
Ellis Smith  
Structures: 1989  
Sub-divided: 3/27/08  
22.2101 acres

✓ 00-39-41-30-00-006-0020  
Florida Fish & Game  
Vacant  
Sub-Divided: 3/27/08  
0.46 acres

00-39-41-30-00-015-0020  
Joanne Messier  
Larry Daughtrey  
Robert Daughtrey  
Structures: 1970  
Sub-Divided: 5/29/69  
5.0 acres

00-39-41-30-00-015-0080  
Robert L. Daughtrey  
Vacant  
Sub-Divided: 1/31/77  
2.41 acres

00-39-41-30-00-015-0060  
Carolyn M. Duffy  
Structures: 1960's  
Sub-Divided: May 2009  
2.0 acres

00-39-41-30-00-015-0050  
Kent McNeal  
Sean Niebel  
Structures: 1989  
Sub-Divided: 2/19/85  
1.0 acre

00-39-41-30-00-016-0010  
Anthony N. Capito  
Frank Lewis  
Structures: 1940's to present  
Sub-Divided: 4/14/1982  
5.0 acres

00-39-41-30-00-015-0010  
Dalama LLC  
Structures: 1972  
Sub-divided: 5/29/69  
5.0 acres

00-39-41-30-00-006-0030  
Board of Trustees of the Internal  
Improvement Trust Fund  
(TIITF)  
Vacant  
Sub-Divided: 4/23/08  
3.6461 acres

00-39-41-30-00-015-0040  
Larry D. Daughtrey  
Vacant  
Sub-Divided: 1/31/77  
2.41 acres

00-39-41-30-00-015-0030  
Russell A. Eichorst  
Structures: 1989  
Sub-Divided: 2/17/94  
2.0 acres

00-39-41-30-00-015-0120  
Russell A. Eichorst  
James L. Bradley  
Vacant  
Sub-Divided: February 1985  
1.0 acres

00-39-41-30-00-015-0070  
Mike Merrill  
Craig Washington  
Keith Washington  
Structures: 2002  
Sub-Divided: 7/21/76  
2.0 acres

00-39-41-30-00-015-0090  
Jerome M. Gray Jr.  
Jerome M. Gray Sr.  
John G. Gray Jr  
Stephen C. Holmes  
Robert C. Mitchell  
Dorsey L. Prothman  
Vacant  
Sub-Divided: 5/15/78  
1.41 acres

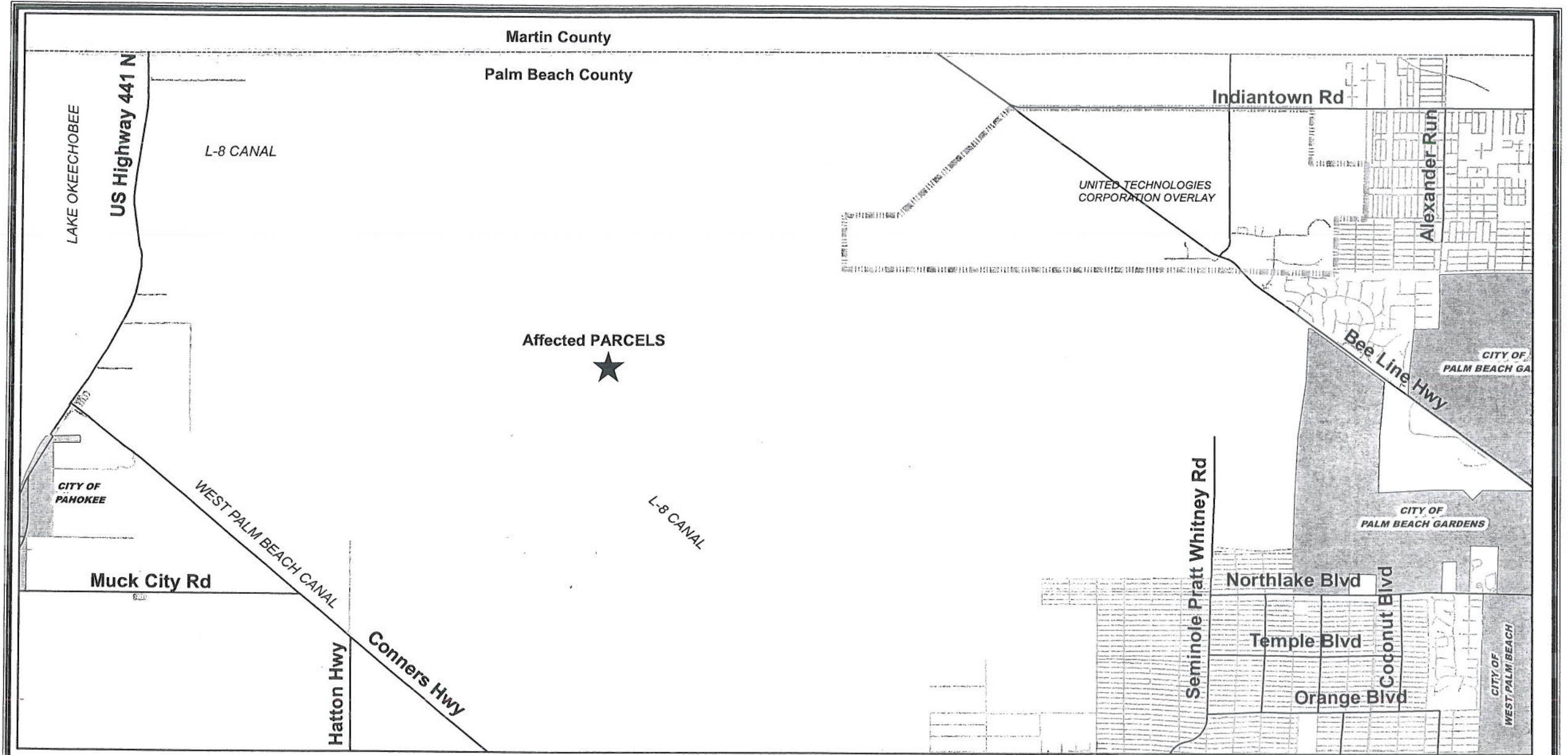

**J.W. CORBETT WILDLIFE MANAGEMENT  
OVERVIEW MAP**

**Parcel ID Number: 00-39-41-30-00-★**



Map Date: May 09, 2011 Photo Flight Date: 11/23/2010 to 12/12/2010  
Filename: N:\GIS\_Workspace\Code Enforcement\Corbett\Corbett\_Revised\_Nov032011\_Jegal.mxd-MG/SK



**Planning, Zoning and Building  
Department - GIS**

2300 N. Jog Road  
West Palm Beach, FL 33411  
(561) 233-5000  
pzmap@pbcgov.com  
www.pbcgov.com/pzb





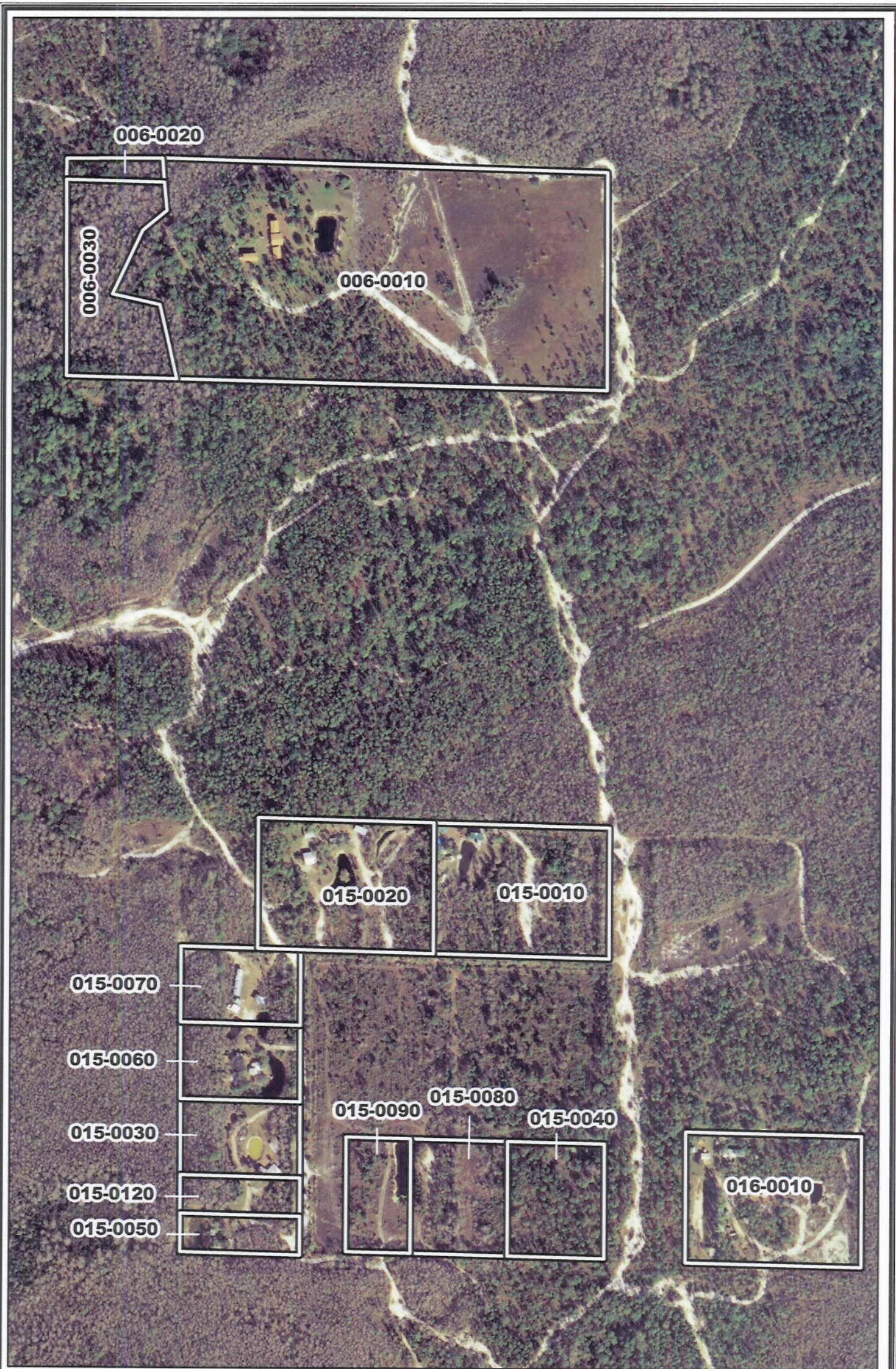

# Corbett Area

Parcel ID Numbers: 00-39-41-30-00-

 Parcels

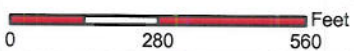

Map Date: May 09, 2011 Photo Flight Date: 11/23/2010 to 12/12/2010  
 Filename: N:\GIS\_Workspace\Code Enforcement\Corbett\Corbett\_Revised\_Nov032011\_legal.mxd-MG/SK



Planning, Zoning and Building  
 Department - GIS

2300 N. Jog Road  
 West Palm Beach, FL 33411  
 (561) 233-5000  
 pzmap@pbcgov.com  
 www.pbcgov.com/pzb





