

PALM BEACH COUNTY
BOARD OF COUNTY COMMISSIONERS

AGENDA ITEM SUMMARY

Meeting Date: March 12, 2013

Consent
 Ordinance

Regular
 Public Hearing

Department: Parks and Recreation

Submitted By: Parks and Recreation Department

Submitted For: Parks and Recreation Department

I. EXECUTIVE BRIEF

Motion and Title: Staff recommends motion to approve: Work Order No. PR 81237 in the amount of \$239,125 to repair storm damage on Peanut Island caused by Hurricane Sandy utilizing the Annual Pathway and Minor Construction Contract R2011-1684 with Wynn & Sons Environmental Construction, Inc.

Summary: Approval of this Work Order No. PR 81237, Annual Contract #2012053, will provide the contractual services necessary to repair Hurricane Sandy storm damage on the southeast side of Peanut Island. The proposed work will stabilize the shoreline with the installation of riprap and the relocation of sand from the interior of the Island (Port of Palm Beach stockpile). The existing brick paver sidewalk will be relocated further west to protect it against future storms. Per County PPM CW-F-050, this work order exceeds the threshold relating to staff approvals of contracts, thus requiring the Board of County Commissioners' approval. Districts 1 & 7 (AH)

Background and Justification: On December 18, 2012, the Board approved funding to repair storm damage at several County facilities, including Peanut Island. Hurricane Sandy damaged the shoreline along the southeast corner of Peanut Island, resulting in shoreline erosion, and causing a portion of the existing brick paver sidewalk to collapse. The proposed work will repair the damage caused by Hurricane Sandy and will armor the island to protect it during future storms. Riprap will be installed along the original edge of the shoreline and then the area behind the riprap will be backfilled using sand from the Port of Palm Beach stockpile located in the interior of the Island. The work also includes relocating the existing brick sidewalk further inland (west) to provide better protection during future storm events.

Peanut Island is a popular waterfront County park located at the mouth of the Lake Worth Inlet. Accessible only by water taxi or private vessel, the park features a snorkeling lagoon, near shore artificial reefs, campground, restrooms, pavilions, picnic facilities, walkway, floating docks, and an observation tower.

Attachments:

1. Work Order
2. Location Map

Recommended by: _____

Department Director

2/11/2013
Date

Approved by: _____

Assistant County Administrator

2/26/13
Date

II. FISCAL IMPACT ANALYSIS

A. Five Year Summary of Fiscal Impact:

Fiscal Years	2013	2014	2015	2016	2017
Capital Expenditures	<u>239,125</u>	<u>-0-</u>	<u>-0-</u>	<u>-0-</u>	<u>-0-</u>
Operating Costs	<u>-0-</u>	<u>-0-</u>	<u>-0-</u>	<u>-0-</u>	<u>-0-</u>
External Revenues	<u>-0-</u>	<u>-0-</u>	<u>-0-</u>	<u>-0-</u>	<u>-0-</u>
Program Income (County)	<u>-0-</u>	<u>-0-</u>	<u>-0-</u>	<u>-0-</u>	<u>-0-</u>
In-Kind Match (County)	<u>-0-</u>	<u>-0-</u>	<u>-0-</u>	<u>-0-</u>	<u>-0-</u>
NET FISCAL IMPACT	<u>239,125</u>	<u>-0-</u>	<u>-0-</u>	<u>-0-</u>	<u>-0-</u>
# ADDITIONAL FTE POSITIONS (Cumulative)	<u>0</u>				

Is Item Included in Current Budget? Yes X No _____
 Budget Account No.: Fund 3600 Department 581 Unit D13A
 Object 4900 Program _____

B. Recommended Sources of Funds/Summary of Fiscal Impact:

FUND: Park Improvement Fund
 UNIT: TS Sandy

Hurricane/Disaster Expenses 3600-581-D13A-4900 \$239,125

C. Departmental Fiscal Review:

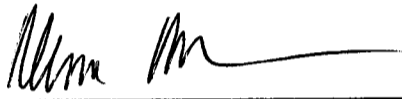

III. REVIEW COMMENTS

A. OFMB Fiscal and/or Contract Development and Control Comments:

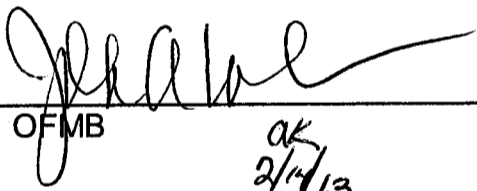
 OFMB *ok* 2/14/13 *ok* 2/13

 Contract Development and Control
 2-25-13 *Boheler*

B. Legal Sufficiency:

 Assistant County Attorney 2-26-13

C. Other Department Review:

 Department Director

REVISED 10/95
 ADM FORM 01

**WORK ORDER
ANNUAL CONTRACT # 2012053**

PROJECT NAME: PEANUT ISLAND PARK
DEPARTMENT: PARKS & RECREATION DEPARTMENT
WORK ORDER NO: PR 81237
BUDGET ACCOUNT NO: 3600-581-D13A-4900

DATE: 02/06/2013

CONTRACTOR NAME: Wynn & Sons Environmental Construction, Inc.

RESOLUTION NUMBER: 2011-1684

SCOPE OF WORK: Work is Hurricane Sandy related to restore the southeast corner of the Peanut Island shoreline. As a result of Hurricane Sandy the southeast corner of the island took a direct hit and work will include relocation of 270 linear feet of brick paver pathway, transporting 4250 cubic yards of sand from the Port of Palm Beach site on the island to the eroded beach, install 200 linear feet of riprap as protection from future storms, equipment transportation to the island and clean up.

PROJECT LOCATION: Peanut Island Park, 6500 Peanut Island Road, Riviera Beach

DISTRICT: 1

AMOUNT OF WORK ORDER: \$239,125.00

Beginning 03/13/2013 and shall be completed by 04/23/2013

Please indicate your receipt of this Work Order by signing and returning the Original.

APPROVED SIGNATURES: **PLEASE USE BLUE INK**

<p align="center">John McCarthy Palm Beach County Project Manager</p>	<p align="center"><i>John McCarthy</i> 2/7/2013 Date</p>
<p align="center">Eric Call, Director Parks & Recreation Department</p>	<p align="center"><i>Eric Call</i> 2/7/2013 Date</p>
<p align="center">Anne Helfant Assistant County Attorney</p>	<p align="center">Date</p>
<p align="center">Steve Abrams, Mayor Board of County Commissioners</p>	<p align="center">Date</p>
<p align="center">Contractor Wynn & Sons Environmental Construction, Inc.</p>	<p align="center"><i>Wynn & Sons Pres.</i> 2/6/13 Date</p>

**WYNN & SONS ENVIRONMENTAL CONSTRUCTION CO.
INC.**

7268 BELVEDERE RD
WEST PALM BEACH, FL. 33411

Estimate

Date	Estimate #
11/19/2012	195

BOARD OF COUNTY COMMISSIONERS
PALM BEACH COUNTY FINANCE DEPT
PO BOX 4036
WEST PALM BEACH, FL 33402-4036
CONTRACT # R 2011-1684

Ship To
Mr. Mc Carthy Peanut Island

Project

	Description	Qty	Rate	Total
# 8	Excavation (PER C/Y)	4,250	10.00	42,500.00
# 9	EMBANKMENT(PER C/Y)	4,250	10.00	42,500.00
# 170	install irrigation lines complete by the lf	210	40.00	8,400.00
#173	RUBBLE RIP RAP	699	175.00	122,325.00
# 76	PAVER BRICK BY THE SY	234	100.00	23,400.00
	Alternate: Item 78 reset paver brick 444 sy @ \$28.00 = \$12,432.00			

			Total	\$239,125.00
--	--	--	--------------	--------------

Phone # 561-686-6077 Fax # 561-686-2433 rickatwynnandsons@comcast.net

File Edit View Window Help

Organize

1 / 1 87.7%

Comment

FAVORITES

- Desktop
- Downloads
- Dropbox
- Recent
- Ricoh_
- JMCCA

LIBRARIES

- Documents
- Dropbox
- Music
- Pictures
- Videos

COMPUTERS

- Windows
- JPP Co
- JMccan

NETWORK

LAKE WORTH

INTRACOASTAL WATERWAY

PALM BEACH COUNTY
FLORIDA

PALM BEACH COUNTY PARKS & RECREATION DEPARTMENT

PEANUT ISLAND PARK
6500 Peanut Island Road
Riviera Beach, FL 33404

This map is provided "as is" without warranty or any representation of accuracy, timeliness or completeness. The County makes no warranties, expressed or implied, as to the use of this map. There are no implied warranties of merchantability or fitness for a particular purpose. The owner of this map acknowledges and accepts the limitations of the map, including the fact that the data coverages are dynamic and in a constant state of maintenance, correction and update.

IMAGE DATE: 2011 MAP DATE: 6/21/2011 N. OUELLETTE

NORTH

0' 175' 350'



PALM BEACH
COUNTY
PARKS &
RECREATION
DEPARTMENT

PEANUT ISLAND PARK

6500 Peanut Island Road
Riviera Beach, FL 33404

This map is provided "as is" without warranty or any representation of accuracy, timeliness or completeness. The County makes no warranties, expressed or implied, as to the use of this map. There are no implied warranties of merchantability or fitness for a particular purpose. The owner of this map acknowledges and accepts the limitations of the map, including the fact that the data coverages are dynamic and in a constant state of maintenance, correction and update.

IMAGE DATE: 2011 MAP DATE: 11/19/2012 N. OUELLETTE

NORTH



0' 50' 100'



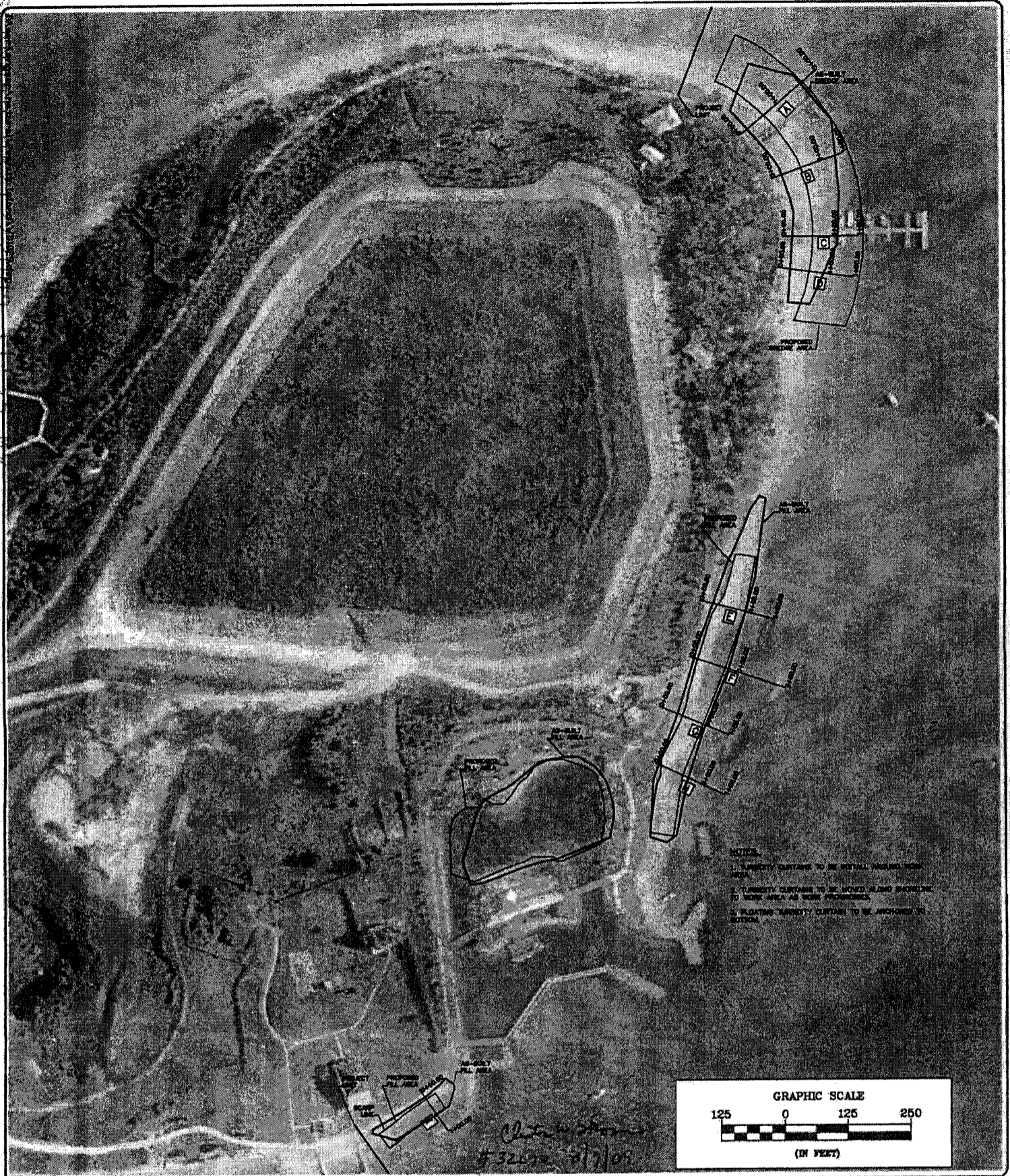

Sheet
1
of
4

Project
PEANUT ISLAND
PLAN

SEAL

No.	Revision	By	Date

Scale: AS NOTED
 Approved: CT
 Drawn: MRE
 Checked: EA
 Date: 10/2/08
 Field Book No.



PALM BEACH COUNTY
DEPARTMENT OF
ENVIRONMENTAL RESOURCES MANAGEMENT
2300 NORTH JOG ROAD, 4th FLOOR
WEST PALM BEACH, FLORIDA 33411
(561) 233-2400

090213 17

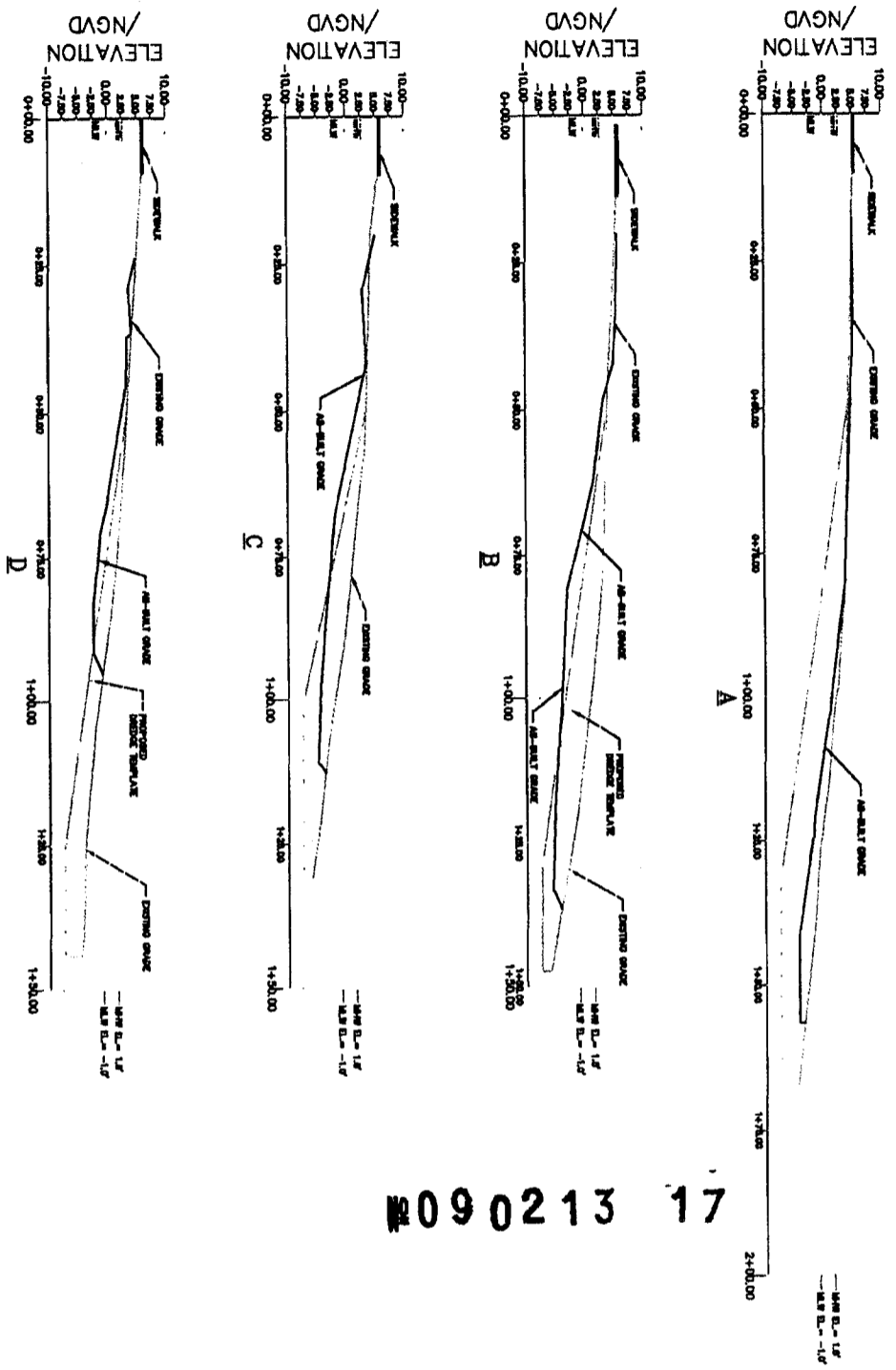

#09 02 13 17

Clinton W. Thomas
#32070 8/7/09

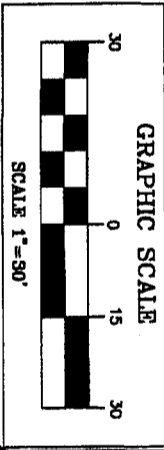

Sheet
2
of
4

Project
PEANUT ISLAND
DREDGE CROSS SECTION

SEAL

No.	Revision	By	Date

Scale AS NOTED
 Approved
 Drawn
 Checked EA
 Date 8/27/09
 Field Book No.

PALM BEACH COUNTY
 DEPARTMENT OF
 ENVIRONMENTAL RESOURCES MANAGEMENT
 2300 NORTH JOG ROAD, 4th FLOOR
 WEST PALM BEACH, FLORIDA 33411
 (561) 233-2400

I:\envr\enggr\envr\at\peanut island\VIII23.dwg

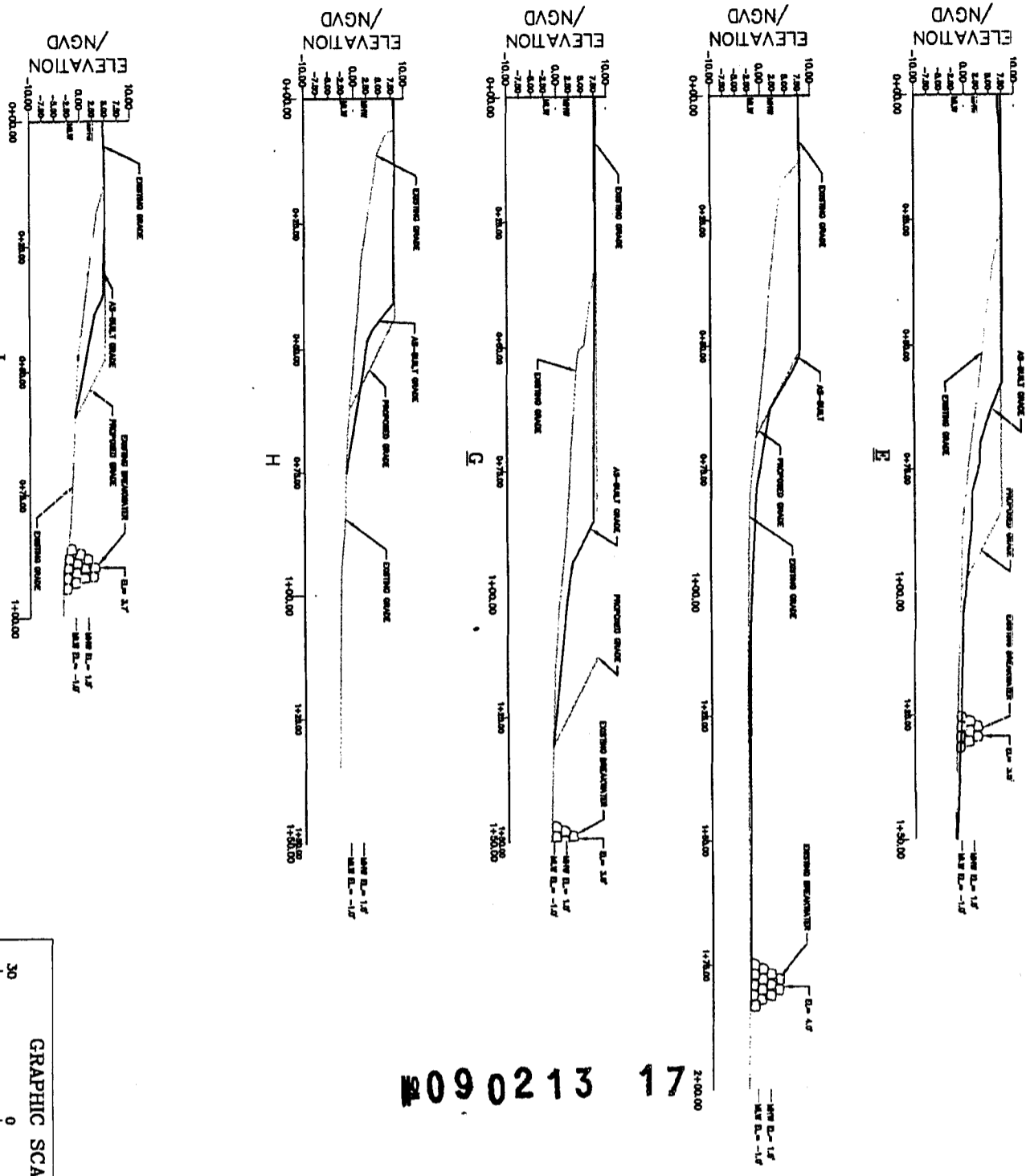

17 090213

Clinton W. Shuman
#32070 8/7/09

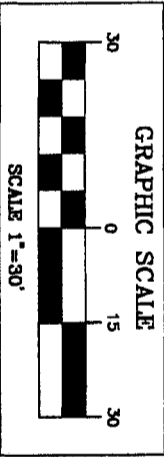

Sheet 3 of 4	Project PEANUT ISLAND	SCALE	<table border="1" style="width:100%; border-collapse: collapse;"> <tr> <td>Scale</td> <td>AS NOTED</td> </tr> <tr> <td>Approved</td> <td>CI</td> </tr> <tr> <td>Drawn</td> <td>HW</td> </tr> <tr> <td>Checked</td> <td>EA</td> </tr> <tr> <td>Date</td> <td>02/09</td> </tr> <tr> <td>Field Book No</td> <td></td> </tr> </table>	Scale	AS NOTED	Approved	CI	Drawn	HW	Checked	EA	Date	02/09	Field Book No		<table border="1" style="width:100%; border-collapse: collapse;"> <tr> <th>Revision</th> <th>By</th> <th>Date</th> </tr> <tr> <td> </td> <td> </td> <td> </td> </tr> </table>	Revision	By	Date				PALM BEACH COUNTY DEPARTMENT OF ENVIRONMENTAL RESOURCES MANAGEMENT 2300 NORTH JOG ROAD, 4th FLOOR WEST PALM BEACH, FLORIDA 33411 (561) 233-2400
Scale	AS NOTED																						
Approved	CI																						
Drawn	HW																						
Checked	EA																						
Date	02/09																						
Field Book No																							
Revision	By	Date																					

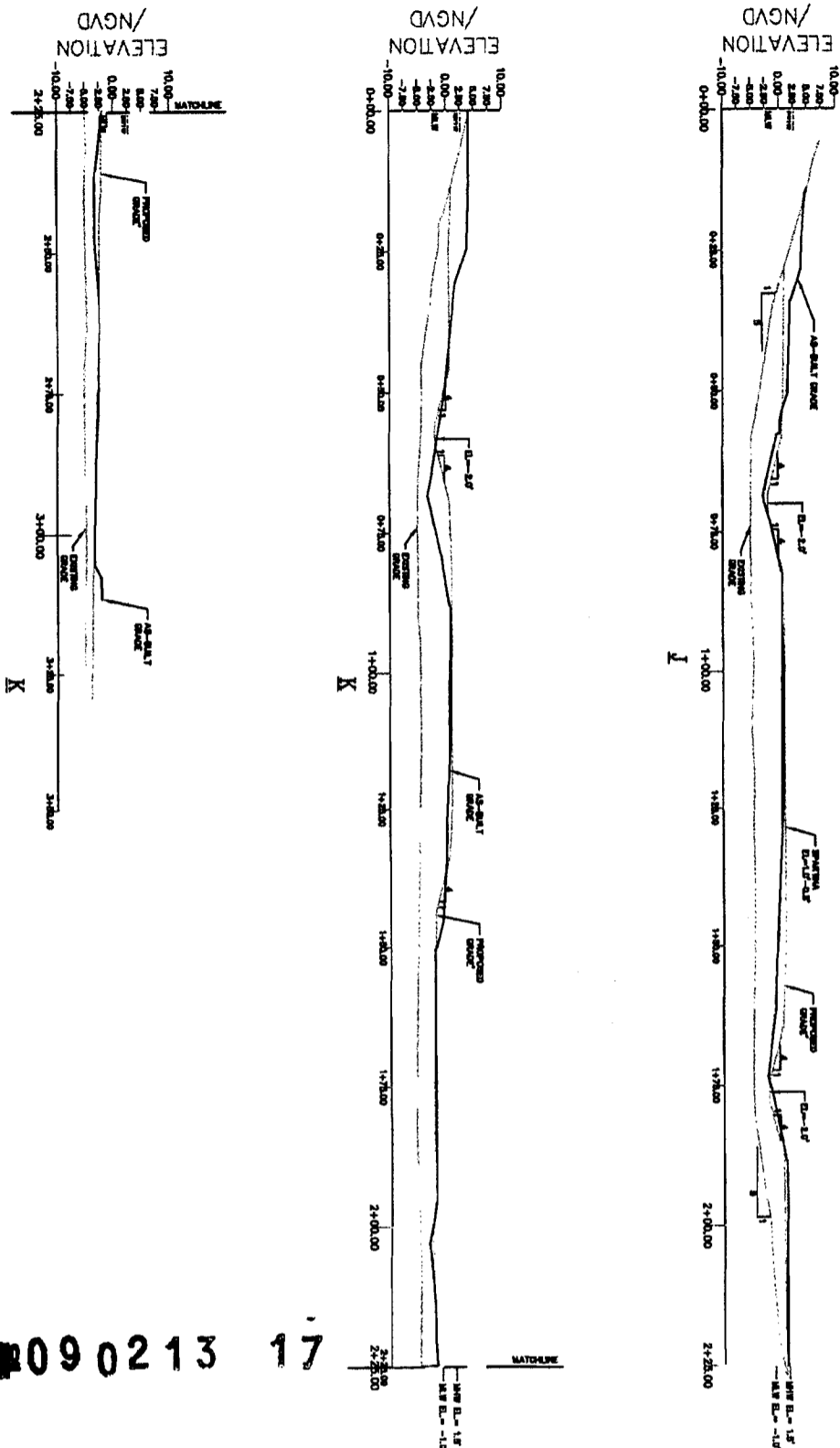

09 02 13 17

Clinton Thomas
 #32070 8/7/09

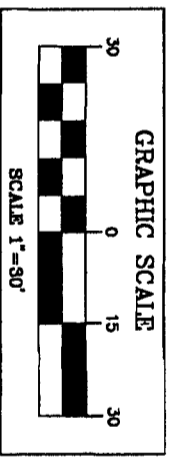

Sheet
 4 of 4

Project
PEANUT ISLAND
LAGOON CROSS SECTION

SEAL

No.	Scale AS NOTED
Approved	ET
Drawn	HMC
Checked	EA
Date	8/7/09
Field Book No.	



PALM BEACH COUNTY
 DEPARTMENT OF
 ENVIRONMENTAL RESOURCES MANAGEMENT
 2300 NORTH JOG ROAD, 4th FLOOR
 WEST PALM BEACH, FLORIDA 33411
 (561) 233-2400

LOCATION MAP

