

II. FISCAL IMPACT ANALYSIS

A. Five Year Summary of Fiscal Impact:

Fiscal Years	2013	2014	2015	2016	2017
Capital Expenditures	<u>\$350,000</u>	_____	_____	_____	_____
Operating Costs	_____	_____	_____	_____	_____
External Revenues	_____	_____	_____	_____	_____
Program Income (County)	_____	_____	_____	_____	_____
In-Kind Match (County)	_____	_____	_____	_____	_____
NET FISCAL IMPACT	<u>\$350,000</u>	_____	_____	_____	_____
# ADDITIONAL FTE POSITIONS (Cumulative)	_____	_____	_____	_____	_____

Is Item Included in Current Budget? Yes _____ No x
Budget Account No.: Fund _____ Department _____ Unit _____ Object _____

B. Recommended Sources of Funds/Summary of Fiscal Impact:

Transfer from Natural Areas Fund

C. Department Fiscal Review: *JP*

III. REVIEW COMMENTS

A. OFMB Fiscal and /or Contract Dev. and Control Comments:

OFMB 5/22/13 *5/22/13* 5/28/13 *5/28/13*
 OFMB 5-28-13 *B. Wheeler* Contract Development and Control

B. Legal Sufficiency:

Assistant County Attorney 6/4/13
 Assistant County Attorney

C. Other Department Review:

 Department Director

WORK ORDER
ANNUAL CONTRACT

PROJECT NAME: Annual Pathway & Minor Construction Contract PROJECT #: 2013051

DEPARTMENT: ENVIRONMENTAL RESOURCES MANAGEMENT

WORK ORDER LOCATION/

ERM PROJECT NAME: Pine Glades Natural Area Public Use Facilities, Phase 2

DISTRICT #: 1

ERM PROJECT MANAGER: Kraig Krum

WORK ORDER NO.: ERM 13C-07

BUDGET LINE ITEM: 3654-381-E205-6504

[Fiscal approval of Budget Availability: _____]

DATE: May 20, 2013

TO: **WYNN & SONS ENVIRONMENTAL CONSTRUCTION, INC.**
7268 Belvedere Road
West Palm Beach, FL 33411

In accordance with the terms of your Contract dated April 16, 2013, you are directed to provide the following supplies and services: Construct a parking lot, picnic shelter, kiosk and concrete sidewalk as per attached plans for Phase 2 Public Use Facilities at Pine Glades Natural Area.

The above work shall be performed at: Pine Glades Natural Area, 14122 Indiantown Road, Jupiter, Florida 33478.

Commencing: Upon execution by Contractor and County. All aspects of the Pine Glades Natural Area Public Use Facilities, Phase 2 construction project shall be completed no later than December 13, 2013.

The total amount of this Work Order, at the contract prices, shall not exceed \$204,547.50 as identified in your proposal, dated May 17, 2013.

This Work Order is not valid until signed by Palm Beach County. Contractor's signature indicates his agreement. Contractor returns two originals.

CONTRACTOR

WYNN & SONS ENVIRONMENTAL CONSTRUCTION, INC.

BY _____

D. P. Wynn Pres.

Daniel P. Wynn

Name

PRESIDENT

Title

DATE _____

5/17/13

OWNER
Palm Beach County, Florida
A Political Subdivision of the State of Florida
Board of County Commissioners

BY _____
Steven L. Abrams, Mayor

ATTEST:
Sharon R. Bock, Clerk & Comptroller

Deputy Clerk

APPROVED AS TO FORM & LEGAL SUFFICIENCY:



Chief Assistant County Attorney

APPROVED AS TO TERMS & CONDITIONS:

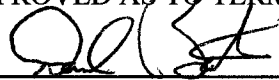

Daniel Bates, Deputy Director
Dept. of Environmental Resources Management

cc: Finance (Downtown)
Contract Development and Control
Mark A. Sinkhorn, P.E., Sr. Professional Engineer/Engineering Services
Charles W. Rich, P.E., Director/Engineering Services

**WYNN & SONS ENVIRONMENTAL CONSTRUCTION CO.
INC.**

7268 BELVEDERE RD
WEST PALM BEACH, FL. 33411

Estimate

Date	Estimate #
5/17/2013	339

BOARD OF COUNTY COMMISSIONERS
PALM BEACH COUNTY FINANCE DEPT
PO BOX 4036
WEST PALM BEACH, FL 33402-4036
CONTRACT #2013051

Ship To
PINE GLADES NATURAL AREA
PHASE 2
MR.PISANO

Project

Item	Description	Qty	Rate	Total
#157	CLEARING & GRUBBING	1	50.00	50.00
#166	EMBANKMENT PER CY	2,470	10.00	24,700.00
#169	SEEDING & MULCH	1,720	0.35	602.00
# 170	REMOVE EXISTING ASPHALT FULL DEPTH	667	5.00	3,335.00
175	8"BASE INC. PRIME COAT	3,705	15.00	55,575.00
#184	ACSC TYPE S > 100 TON ORDERS	252	135.00	34,020.00
#194	6" CONCRETE PATHWAY OR DRIVWEWAY >35 SY PER SY	544	42.00	22,848.00
199	CAST IN PLACE AND OR SURFACE APPLIED TACTILE SURFACE	32	20.00	640.00
204	WHEEL STOPS FURNISH & INSTALL	12	25.00	300.00
206	THERMOPLASTIC PAVEMENT MARKING ALL WIDTH & COLORS	257	10.00	2,570.00
207	TRAFFIC PAINT ALL WIDTHS & COLORS	1,200	5.00	6,000.00
208	ADA HANDICAP PARKING SIGNS	2	100.00	200.00
230	MISC CONCRETE INC. STEEL	3	750.00	2,250.00
238	GUARDRAIL END ANCHORAGE ASSY TYPE II	2	300.00	600.00
243	DOUBLE RAIL WOOD FENCE FURNISH & INSTALL	922	25.00	23,050.00
246	STEEL BOLLARD	4	50.00	200.00
291	SOUTHERN YELLOW PINE LUMBER FURNISH & INSTALL	2,945	7.50	22,087.50
306	14" SQUARE PRECAST PRESTRESSED CONCRETE PILING	80	69.00	5,520.00

Total

\$204,547.50

Phone # 561-686-6077

Fax # 561-686-2433

rickatwynnandsons@comcast.net

COUNTY OF PALM BEACH STATE OF FLORIDA

PINE GLADES NATURAL AREA PHASE 2 - PUBLIC USE FACILITIES

BOARD OF COUNTY COMMISSIONERS

STEVEN L. ABRAMS, MAYOR
DISTRICT 4

PRISCILLA A. TAYLOR,
VICE MAYOR
DISTRICT 7

HAL R. VALECHE
DISTRICT 1

PAULETTE BURDICK
DISTRICT 2



SHELLEY VANA
DISTRICT 3

MARY LOU BERGER
DISTRICT 5

JESS R. SANTAMARIA
DISTRICT 6

INDEX OF DRAWINGS

<u>SHEET NO.</u>	<u>DESCRIPTION</u>
1	TITLE SHEET
2	GENERAL NOTES
3	GRADING PLAN
4	PAVING & CONCRETE DETAILS
5	SHELTER DETAILS
6	MISCELLANEOUS DETAILS
7	STRIPING PLAN

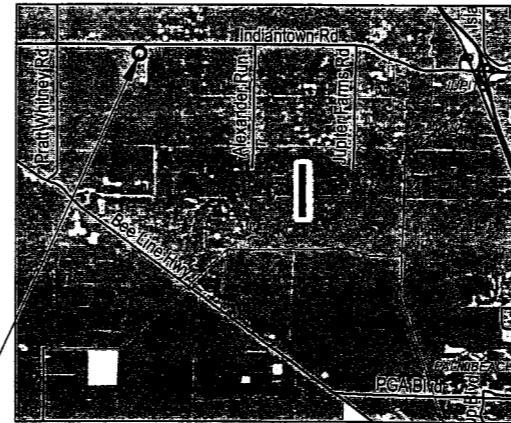

AREAS OF INTEREST

LOCATOR MAP

PALM BEACH COUNTY
DEPARTMENT OF ENVIRONMENTAL
RESOURCES MANAGEMENT
2800 NORTH JOG ROAD, 4TH FLOOR
WEST PALM BEACH, FLORIDA 33411-2743
(561) 233-2400



Date:	
By:	
Revision:	
File:	
Scale:	NTS
Approved:	KK
Drawn:	MLE
Checked:	MLE
Date:	5/20/13
Field Book No:	

SEAL

Project: **PINE GLADES
NATURAL AREA**
PUBLIC USE FACILITIES
TITLE SHEET

Sheet:
1

GENERAL NOTES

- ALL NORTHING AND EASTING COORDINATES ARE NAD 83/90. ALL ELEVATIONS ARE IN THE NAVD88 DATUM.
- MAINTENANCE OF TRAFFIC, IF NEEDED, SHALL BE IN ACCORDANCE WITH CURRENT FDOT ROADWAY TRAFFIC DESIGN SPECIFICATIONS AND STANDARDS AND THE MANUAL ON UNIFORM TRAFFIC CONTROL DEVICES (M.U.T.C.D., 1988 EDITION).
- ANY PUBLIC LAND CORNER WITHIN THE LIMITS OF CONSTRUCTION SHALL BE PROTECTED. IF A CORNER MONUMENT IS IN DANGER OF BEING DISTURBED, AND HAS NOT BEEN PROPERLY REFERENCED, THE CONTRACTOR SHALL NOTIFY PBC WITHOUT DELAY.
- THE CONTRACTOR SHALL PROTECT ALL PERMANENT REFERENCE MONUMENTS AND TAKE ALL PRECAUTIONS NECESSARY TO AVOID DAMAGE TO SURVEY MARKERS DURING CONSTRUCTION, UNLESS OTHERWISE DIRECTED BY PBC.
- THE LOCATION OF UTILITIES SHALL BE DETERMINED BY THE CONTRACTOR PRIOR TO CONSTRUCTION. IN ADDITION, THE CONTRACTOR SHALL BE RESPONSIBLE TO VERIFY IF OTHER UTILITIES (NOT SHOWN ON PLANS) EXIST WITHIN THE AREA OF CONSTRUCTION. SHOULD THERE BE UTILITY CONFLICTS, THE CONTRACTOR SHALL NOTIFY PBC, AND THE RESPECTIVE UTILITY OWNER(S) TO RESOLVE THE UTILITY CONFLICTS AND UTILITY ADJUSTMENTS AS REQUIRED.
- PRIOR TO ANY EXCAVATION THE CONTRACTOR SHALL COMPLY WITH FLORIDA STATUTE 553.851 FOR THE PROTECTION OF UNDERGROUND GAS PIPELINES.
- THE CONTRACTOR SHALL NOTIFY SUNSHINE STATE ONE—CALL OF FLORIDA, INC AT 1-800-432-4770 AND ALL AFFECTED UTILITIES 48 HOURS IN ADVANCE OF ANY EXCAVATION INVOLVING THEIR FACILITIES SO THAT A COMPANY REPRESENTATIVE MAY BE PRESENT.
- UTILITIES ARE TO BE ADJUSTED OR RELOCATED BY OTHERS AS DIRECTED BY PBC.
- ALL EXISTING DRAINAGE STRUCTURES AND PIPES WITHIN THE LIMITS OF THE PROJECT SHALL REMAIN UNLESS OTHERWISE NOTED.
- THE CONTRACTOR SHALL UTILIZE CONSTRUCTION METHODS AND DEVICES SUCH AS TURBIDITY CURTAINS AND FLOATING SILT BARRIERS WHERE NECESSARY IN ORDER TO COMPLY WITH STATE AND LOCAL WATER QUALITY STANDARDS. COST OF SUCH METHODS OR DEVICES SHALL BE INCIDENTAL TO AND INCORPORATED INTO THE COST OF THE EARTHWORK LINE ITEMS.
- UNLESS OTHERWISE AUTHORIZED BY THE CONTRACT, ALL WORK SHALL BE PERFORMED IN ACCORDANCE WITH THE FLORIDA DEPARTMENT OF TRANSPORTATION STANDARD SPECIFICATIONS FOR ROAD AND BRIDGE CONSTRUCTION, 2010 EDITION (FDOT STANDARD SPECIFICATIONS).
- ALL CONCRETE PATHWAY AND RELATED WORK SHALL BE CONSTRUCTED IN CONFORMANCE WITH THE STANDARDS OF PALM BEACH COUNTY AND FLORIDA DEPARTMENT OF TRANSPORTATION.
- ALL EXCAVATED OR GRUBBED UNSUITABLE MATERIAL SUCH AS MUCK, MARL, AND DEBRIS, SHALL BE REMOVED FROM THE LIMITS OF CONSTRUCTION AND STOCKPILED ONSITE AS DIRECTED BY PBC.
- NO CONSTRUCTION SHALL COMMENCE UNTIL ALL REQUIRED PERMITS AND APPROVALS HAVE BEEN SECURED, AND THE CONTRACTOR IS ISSUED A NOTICE TO PROCEED.
- THE CONTRACTOR SHALL ARRANGE A PRE-CONSTRUCTION MEETING WITH THE COUNTY PRIOR TO ANY SITE WORK BEING PERFORMED. JOB SITE SUPERINTENDENT AND APPROPRIATE MANAGEMENT PERSONNEL SHALL BE IN ATTENDANCE.
- AS A CONDITION PRECEDENT TO SUBSTANTIAL COMPLETION, THE CONTRACTOR SHALL PROVIDE PBC WITH ALL APPROVED SUBMITTALS AND TEST RESULTS AS NEEDED.

PAVING & GRADING NOTES

- TYPE S ASPHALTIC CONCRETE SURFACE COURSE SHALL MEET THE REQUIREMENTS OF SECTION 331 OF THE FDOT STANDARD SPECIFICATIONS (1991 STANDARD SPECIFICATIONS FOR ROAD AND BRIDGE CONSTRUCTION). BEFORE CONSTRUCTION OF ASPHALT SURFACE, A JOB MIX FORMULA SHALL BE SUBMITTED FOR APPROVAL TO THE COUNTY.
- PRIME COAT SHALL BE APPLIED IN CONFORMANCE WITH SECTION 300 OF THE FDOT STANDARD SPECIFICATIONS.
- BASE MATERIAL SHALL MEET THE REQUIREMENTS OF APPLICABLE SECTIONS AS APPROPRIATE OF THE FDOT STANDARD SPECIFICATIONS AND DENSITY AS DETERMINED BY ASHTO T-180.
- BEFORE ANY CONSTRUCTION OF THE BASE MATERIAL, A CHEMICAL AND SIEVE ANALYSIS OF THE MATERIAL SHALL BE SUBMITTED TO THE COUNTY.
- SUBBASE SHALL BE STABILIZED (IF REQUIRED) AND COMPACTED IN ACCORDANCE WITH THE FDOT STANDARD SPECIFICATIONS.
- SUBBASE SHALL BE STABILIZED (IF REQUIRED) AND COMPACTED IN ACCORDANCE WITH THE FDOT STANDARD SPECIFICATIONS.
- SUBBASE SHALL BE FREE OF MUCK, STUMPS, ROOTS, UNDERBRUSH, VEGETATIVE MATTER, GARBAGE, TRASH OR ANY MATERIAL THAT WILL NOT PROVIDE A SUITABLE STABLE, CLEAN SUBGRADE.
- ANY MUCK ENCOUNTERED ON THE SITE MUST BE COMPLETELY REMOVED TO 5 FEET OUTSIDE THE EDGE OF ANY PROPOSED PAVEMENT.
- WHERE GUMBO OR OTHER PLASTIC CLAY IS ENCOUNTERED, IT SHALL BE REMOVED FROM WITHIN THE LIMITS OF CONSTRUCTION UP TO ONE FOOT BELOW THE COMPACTED SUBGRADE, EXTENDING HORIZONTALLY TO BEYOND THE EDGE OF PROPOSED CONCRETE PATHWAY OR PAVEMENT.
- ADDITIONAL FILL MATERIAL FOR SUBBASE SHALL BE FREE OF MUCK, STUMPS, ROOTS, UNDERBRUSH, VEGETATIVE MATTER, GARBAGE, TRASH OR ANY MATERIAL THAT WILL NOT PROVIDE A SUITABLE STABLE, CLEAN SUBGRADE.
- PAVEMENT STRIPING SHALL BE IN ACCORDANCE WITH PALM BEACH COUNTY TYPICAL DRAWING NO. T-P-04-001, THE MANUAL OF UNIFORM TRAFFIC CONTROL DEVICES AND MEET THE REQUIREMENTS OF SECTION 710 OF THE FDOT STANDARD SPECIFICATIONS.

CONCRETE NOTES

- ALL CONCRETE PATHWAY SURFACES SHALL BE 0" TO 1" ABOVE THE GRADE ADJACENT TO THE CONCRETE.
- ALL CONCRETE SHALL DEVELOP A MINIMUM COMPRESSIVE STRENGTH OF 2500 P.S.I. AT 28 DAYS, UNLESS SPECIFIED OTHERWISE. ALL CEMENT SHALL BE TYPE I.
- ELEVATIONS ADJACENT TO CURB ARE AT THE BOTTOM OF CURB, UNLESS OTHERWISE NOTED.
- ALL SIDEWALK CURB RAMPS SHALL HAVE DETECTABLE WARNING SURFACES CAST INTO THE CONCRETE SURFACE THAT EXTEND THE FULL WIDTH OF THE RAMP AND IN THE DIRECTION OF TRAVEL 24 INCHES (610 mm) FROM THE BACK OF CURB. (PER F.D.O.T. INDEX 304)
- REGRADE FROM EXISTING TO PROPOSED ELEVATIONS SHALL NOT BE STEEPER THAN 4H:1V NOR FLATTER THAN 20H:1V, UNLESS OTHERWISE SPECIFIED.
- ALL CONCRETE TESTING SHALL BE THE RESPONSIBILITY OF PBC.
- ALL SOILS COMPACTION TESTING SHALL BE THE RESPONSIBILITY OF PBC.

PILINGS & LUMBER CONSTRUCTION NOTES:

- LUMBER SIZES INDICATED ARE NOMINAL.
- LUMBER SHALL BE 0.4 ACQ P.T. S.Y.P. (AWPA UC4A OR EQUAL).
- ALL NUTS, BOLTS, AND WASHERS SHALL BE HOT DIPPED GALVANIZED, UNLESS OTHERWISE NOTED.
- SHADE SHELTER ROOF PILINGS SHALL BE 14" SQUARE PRE-STRESSED FDOT CONCRETE PILES W/B(TOT) 1/2", GRADE 250 S.R. @ 24.1K EACH. CONTRACTOR SHALL SUBMIT ALL PERTINENT SHOP DRAWINGS FOR REVIEW AND APPROVAL BY PBC.
- MINIMUM CONCRETE PILING PENETRATION SHALL BE 10' INTO GROUND.

SUMMARY OF QUANTITIES			
DATE: 5/20/13			
PINE GLADES NATURAL AREA - PHASE 2 PUBLIC USE			
LINE	ITEM	QUANTITY	UNIT
157	CLEARING & GRUBBING	1	AC
166	EMBANKMENT	2,470	CY
169	SEEDING AND MULCHING	1,720	SY
170	REMOVE EXISTING ASPHALT (FULL DEPTH)	667	SY
175	8" BASE (INCL. PRIME COAT)	3,705	SY
184	ACSC TYPE S (>100 TON ORDERS)	252	TN
194	6" CONCRETE PATHWAY (OR DRIVEWAY) - 35 SY OR GREATER	544	SY
199	CAST-IN-PLACE AND/OR SURFACE APPLIED TACTILE SURFACE	32	SF
204	WHEEL STOPS - FURNISH & INSTALL	12	EA
206	THERMOPLASTIC PAVEMENT MARKING (ALL WIDTHS & COLORS)	257	SF
207	TRAFFIC PAINT (ALL WIDTHS & COLORS)	1,200	SF
208	ADA HANDICAPPED PARKING SIGN - FURNISH & INSTALL	2	EA
230	MSC. CONCRETE (INCL. REINFORCING STEEL)	3	CY
238	GUARDRAIL END ANCHORAGE ASSEMBLY TYPE II	2	EA
243	DOUBLE RAIL WOOD FENCE - FURNISH & INSTALL	922	LF
246	STEEL BOLLARD	4	EA
291	SOUTHERN YELLOW PINE LUMBER - FURNISH & INSTALL	2,945	BF
306	14" SQUARE PRECAST PRE-STRESSED CONCRETE PILING	80	LF

PALM BEACH COUNTY
 DEPARTMENT OF
 ENVIRONMENTAL RESOURCES MANAGEMENT
 2300 NORTH JOG ROAD, 4TH FLOOR
 WEST PALM BEACH, FLORIDA 33411
 (561) 233-2400



Scale: NTS
 Approved: KK
 Drawn: DM
 Checked: CT
 Date: 5/20/13
 Field Book No:

SEAL

PINE GLADES
 NATURAL AREA
 PUBLIC USE FACILITIES
 GENERAL NOTES

Sheet:
2

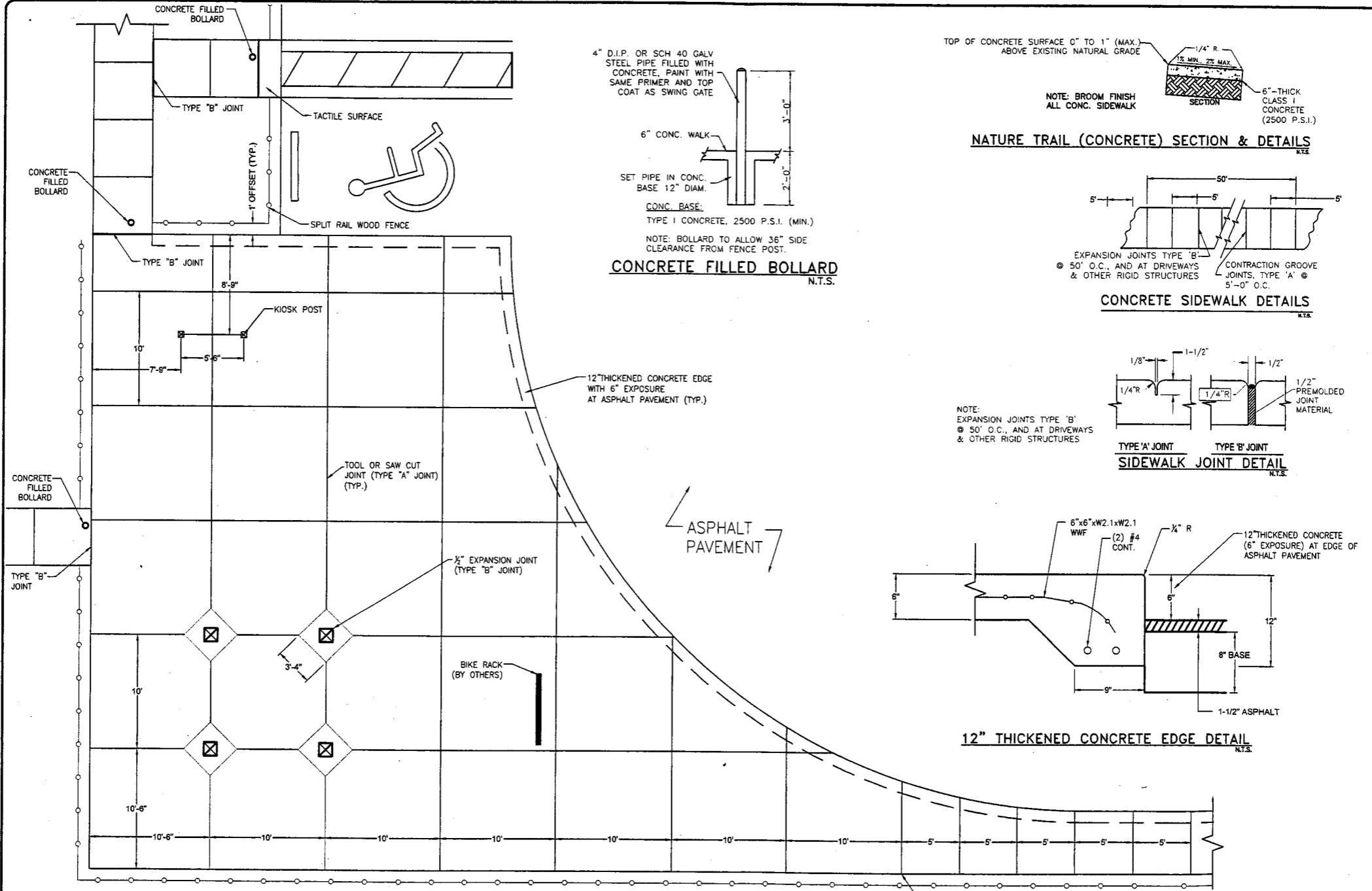

4" D.I.P. OR SCH 40 GALV STEEL PIPE FILLED WITH CONCRETE, PAINT WITH SAME PRIMER AND TOP COAT AS SWING GATE

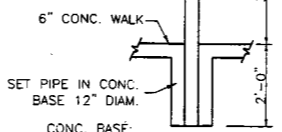

CONC. BASE:
TYPE I CONCRETE, 2500 P.S.I. (MIN.)
NOTE: BOLLARD TO ALLOW 36" SIDE CLEARANCE FROM FENCE POST.
CONCRETE FILLED BOLLARD
N.T.S.

TOP OF CONCRETE SURFACE 0" TO 1" (MAX.) ABOVE EXISTING NATURAL GRADE

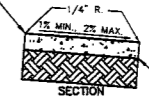

NATURE TRAIL (CONCRETE) SECTION & DETAILS
N.T.S.

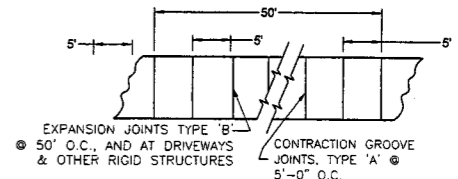

CONCRETE SIDEWALK DETAILS
N.T.S.

NOTE: EXPANSION JOINTS TYPE 'B' @ 50' O.C., AND AT DRIVEWAYS & OTHER RIGID STRUCTURES

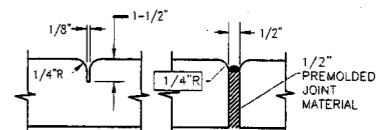

SIDEWALK JOINT DETAIL
N.T.S.

12" THICKENED CONCRETE EDGE WITH 6" EXPOSURE AT ASPHALT PAVEMENT (TYP.)

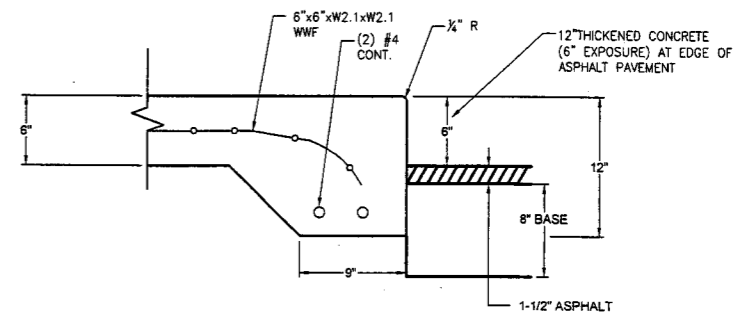

12" THICKENED CONCRETE EDGE DETAIL
N.T.S.

CONCRETE JOINT PATTERNS
N.T.S.

NOTE: CONTRACTION GROOVE (TYPE 'A' JOINT) REQUIRED UNLESS OTHERWISE NOTED

PALM BEACH COUNTY
DEPARTMENT OF
ENVIRONMENTAL RESOURCES MANAGEMENT
2900 NORTH JOG ROAD, 4th FLOOR
WEST PALM BEACH, FLORIDA 33411
(561) 233-2400

Scale:	AS NOTED
Approved:	KK
Drawn:	DNME
Checked:	CT
Date:	02/20/13
Field Book No:	

SEAL

PINE GLADES
NATURAL AREA
PUBLIC USE FACILITIES
PAVING & CONCRETE DETAILS

Sheet
4

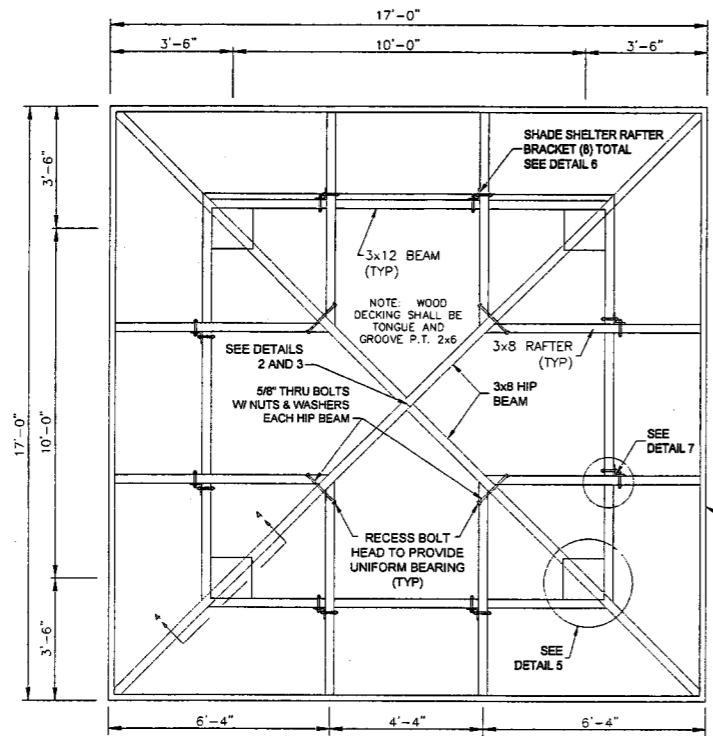

1 ROOF FRAMING PLAN
SCALE: N.T.S.

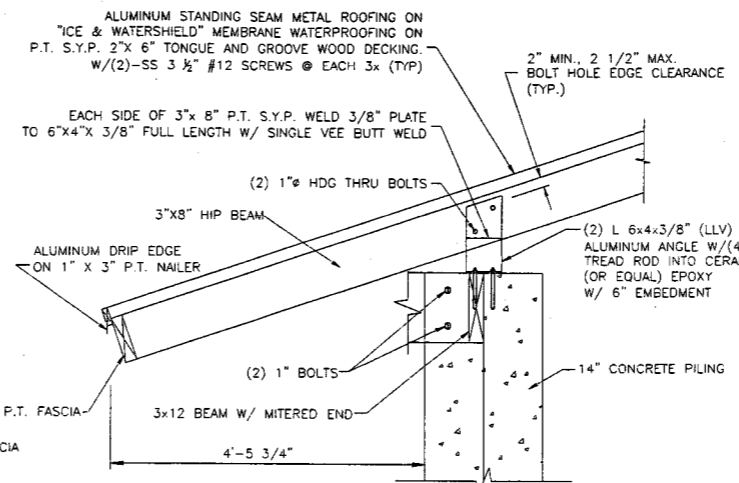

4 ELEVATION DETAIL AT EAVE
SCALE: N.T.S.

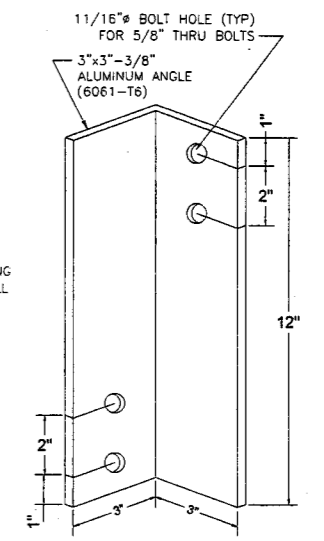

6 PICNIC SHELTER
RAFTER BRACKET DETAIL
N.T.S.

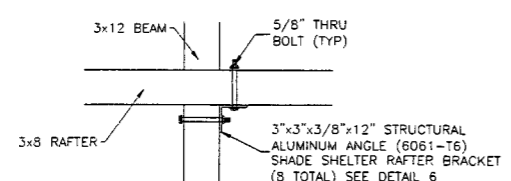

7 PLAN DETAIL AT BRACKET
SCALE: N.T.S.

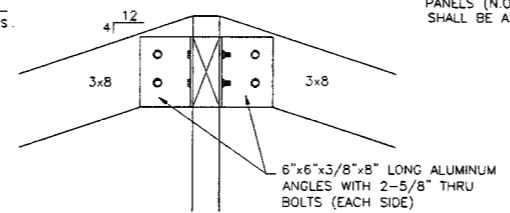

3 ELEVATION DETAIL AT RIDGE
SCALE: N.T.S.

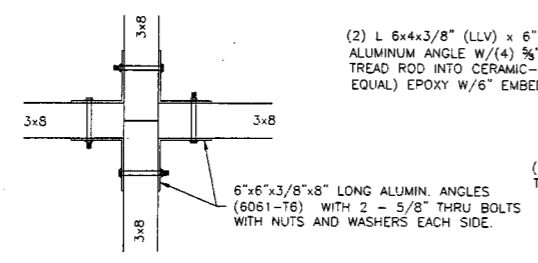

2 PLAN DETAIL AT RIDGE
SCALE: N.T.S.

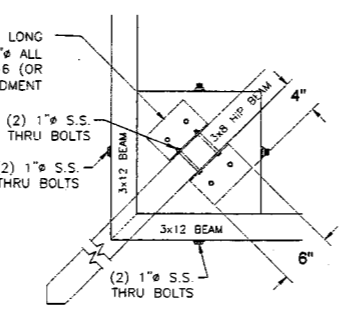

5 PLAN DETAIL AT COLUMN
SCALE: N.T.S.

ALUMINUM STANDING SEAM METAL ROOFING ON "ICE & WATERSHIELD" MEMBRANE WATERPROOFING ON P.T. 2 X 6 TONGUE AND GROOVE WOOD DECKING. ROOFING SHALL HAVE A PAINTED (KYNAR) FINISH COPPER SALES UC3 ALUMINUM PANELS (N.O.A. 03-0430.02) OR APPROVED EQUAL COLOR SHALL BE AS SELECTED BY PBC FROM STANDARD COLORS.

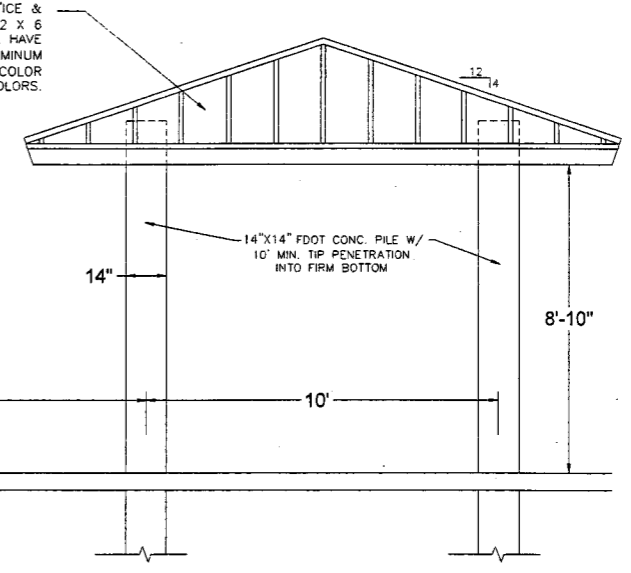

PICNIC SHELTER ELEVATION
SCALE: N.T.S.

Project:	
Drawn:	
Checked:	
Date:	
Field Book No:	

SEAL

Project: PINE GLADES
NATURAL AREA
PUBLIC USE FACILITIES
SHELTER DETAILS

NOTE:
SOLID TRUSS SHALL BE MINIMUM
2 1/2" THICK, & MADE OF P.T. SYP.
(CUT FROM 3"X12")

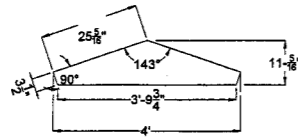

SOLID-TRUSS DIMENSIONS
SCALE: N.T.S.

- NOTES:
1. ALL NUTS, BOLTS, AND WASHERS SHALL BE HOT DIPPED GALVANIZED - UNLESS OTHERWISE NOTED.
2. METAL ANGLES SHALL BE ALUMINUM.
3. LUMBER SIZES INDICATED ARE NOMINAL.
4. LUMBER SHALL BE NO.1 GRADE, 0.4 P.T. (ACQ) S.Y.P.
5. NAILS SHALL BE 16d STAINLESS STEEL RING SHANK.

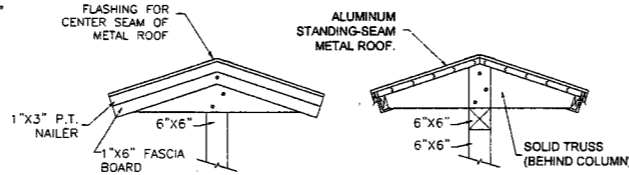

DETAIL A-A
SCALE: N.T.S.

DETAIL C-C
SCALE: N.T.S.

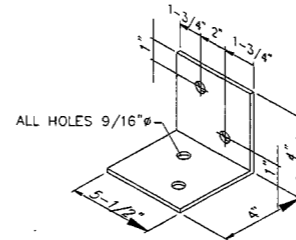

COLUMN BRACKET DETAIL N.T.S.
4"X4"X5 1/2"X1/4" ALUMINUM ANGLE
(6061-T6)

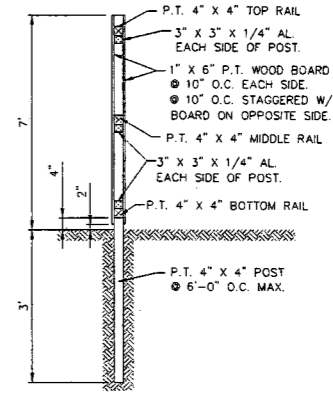

PRIVACY FENCE SECTION
SCALE: N.T.S.

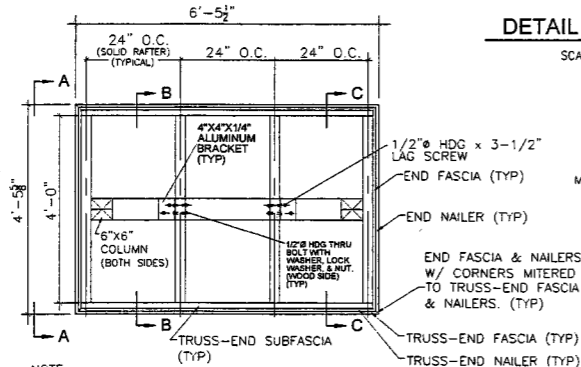

NOTE:
HIDDEN LINES FOR TRUSS-END SUBFASCIA, FASCIA, NAILER
BOARDS, AND METAL DRIP-EDGE NOT SHOWN IN THIS VIEW.

KIOSK ROOF FRAMING PLAN
SCALE: N.T.S.

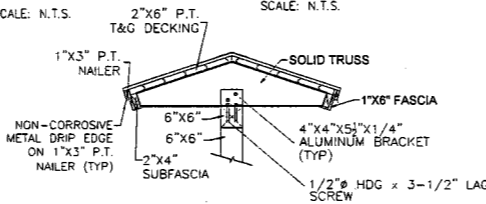

DETAIL B-B
SCALE: N.T.S.

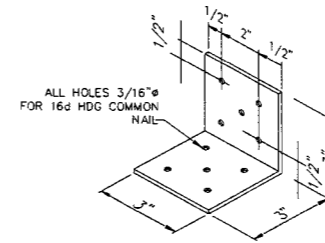

PRIVACY FENCE BRACKET DETAIL N.T.S.
3"X3"X3"X1/2" ALUMINUM ANGLE
(6061-T6)

METAL ROOFING NOTE:
ALUMINUM STANDING SEAM METAL ROOFING ON
"ICE & WATERSHIELD" MEMBRANE WATERPROOFING
ON P.T. 2 X 6 TONGUE AND GROOVE WOOD
DECKING. ROOFING SHALL HAVE A PAINTED
(KYNAR) FINISH COPPER SALES UC3 ALUMINUM
PANELS (N.O.A. 03-0430.02) OR APPROVED
EQUAL. COLOR SHALL BE AS SELECTED BY
PBC FROM STANDARD COLORS.

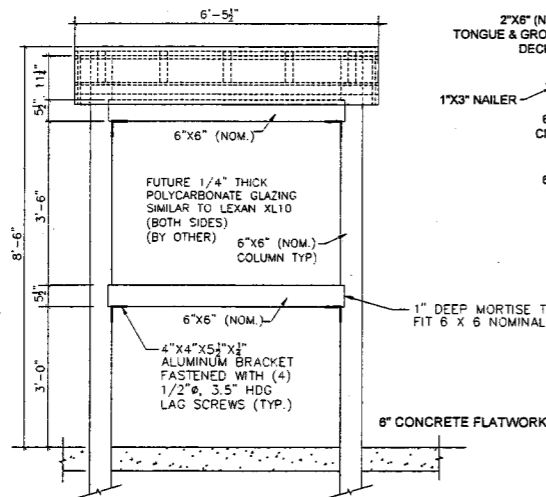

KIOSK FRONT ELEVATION
SCALE: N.T.S.

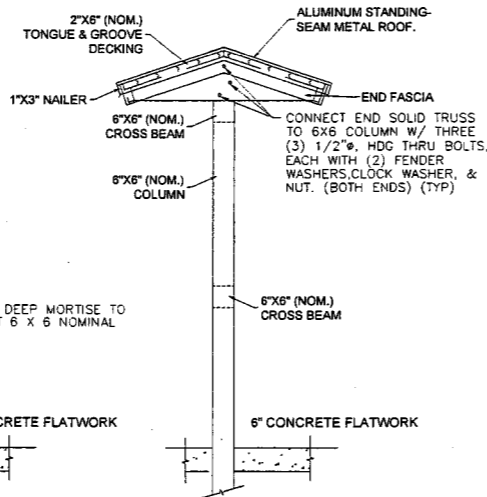

KIOSK SIDE ELEVATION
SCALE: N.T.S.

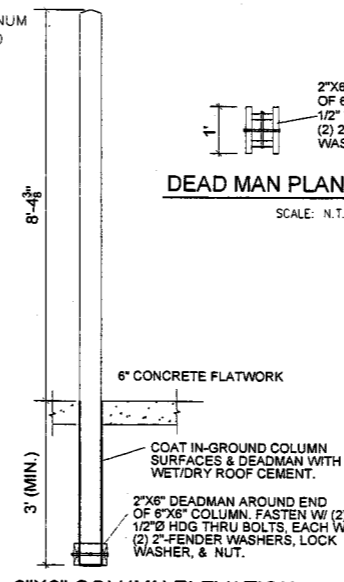

6"X6" COLUMN ELEVATION
SCALE: N.T.S.

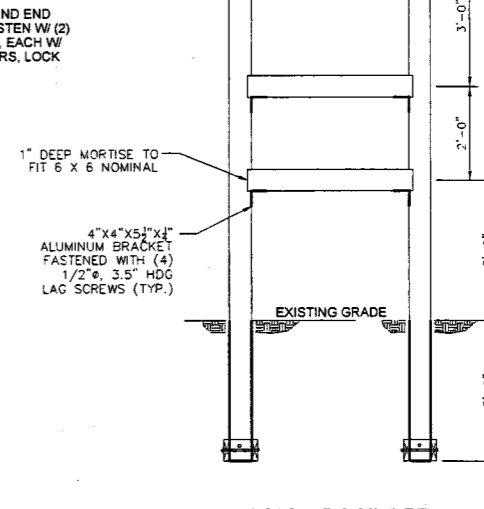

6"X6" SIGN POST DETAIL
SCALE: N.T.S.

Date:	
Drawn:	DK
Checked:	DNME
Date:	5/20/15
Field Book No:	

SEAL

Project: **PINE GLADES
NATURAL AREA
PUBLIC USE FACILITIES**
Miscellaneous Details

Sheet: **6**

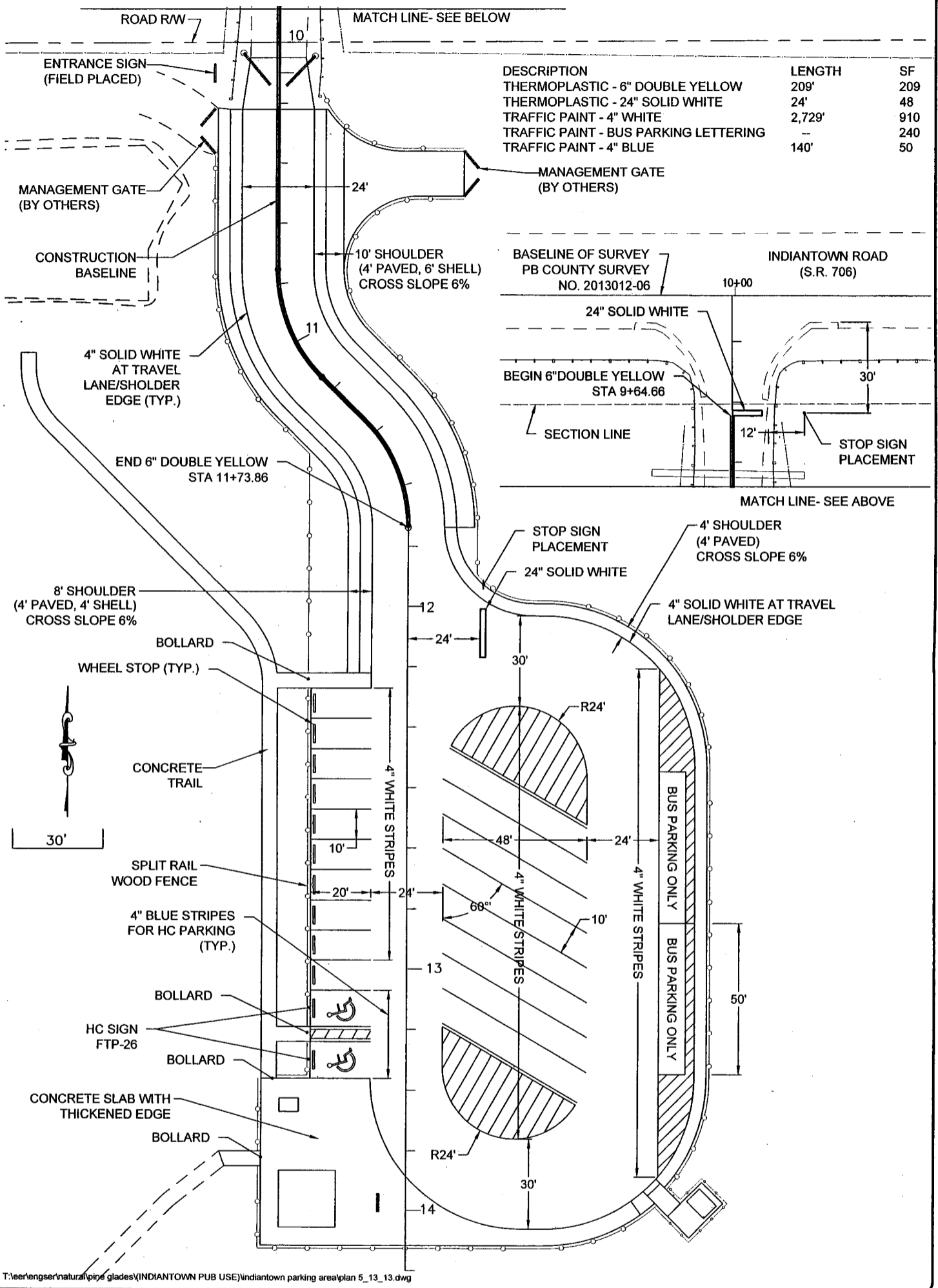

DESCRIPTION	LENGTH	SF
THERMOPLASTIC - 6" DOUBLE YELLOW	209'	209
THERMOPLASTIC - 24" SOLID WHITE	24'	48
TRAFFIC PAINT - 4" WHITE	2,729'	910
TRAFFIC PAINT - BUS PARKING LETTERING	-	240
TRAFFIC PAINT - 4" BLUE	140'	50

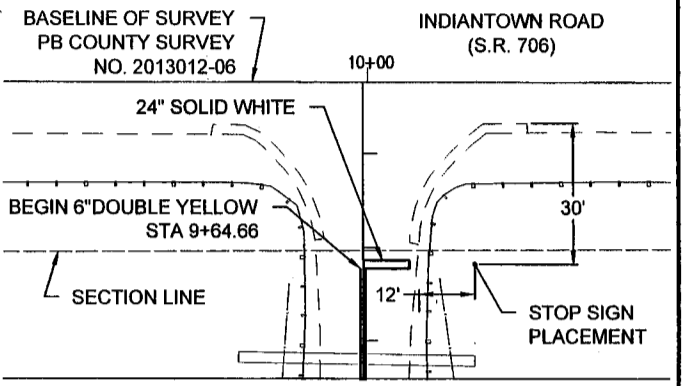

T:\erhengser\natural\pine glades\INDIANTOWN PUB USE\indiantown parking area\plan 5_13_13.dwg

	PINE GLADES NATURAL AREA PUBLIC USE FACILITIES STRIPING PLAN	SEAL 	No. _____ Revision: _____ By: _____ Date: _____	 DEPARTMENT OF ENVIRONMENTAL RESOURCES MANAGEMENT 2300 NORTH JOG ROAD, 4th FLOOR WEST PALM BEACH, FLORIDA 33411 (561) 233-2400
--	---	--------------	--	---

2013 -

0928

BGEX - 380 -0517130000000001593

BOARD OF COUNTY COMMISSIONERS
PALM BEACH COUNTY, FLORIDA

BUDGET TRANSFER
Fund 1226 Natural Areas

ACCOUNT NAME AND NUMBER	ORIGINAL BUDGET	CURRENT BUDGET	INCREASE	DECREASE	ADJUSTED BUDGET	ENC/EXP 5/17/2013	REMAINING BALANCE
<u>Appropriations</u>							
380-3195 Reserve Natural Areas 9909 - Reserves	5,650,432	10,737,945	0	350,000	10,387,945	0	10,387,945
820-3290 Transfers 9367 - Transfer to Fund 3654	884,035	664,643	350,000	0	1,014,643	207,796	806,847
			350,000	350,000			

Attachment 2

Signatures & Dates

BY BOARD OF COUNTY COMMISSIONERS
AT MEETING OF

Environmental Resources Management

INITIATING DEPARTMENT/DIVISION
Administration/Budget Department Approval
OFMB Department - Posted

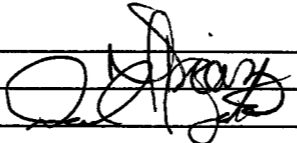
5/23/2013
5/21/13

cc
5/23/13

June 18, 2013

Deputy Clerk to the
Board of County Commissioners

2013 -

0929

BGEX -380 - 0517130000000001594

BGRV -380 - 0517130000000000579

BOARD OF COUNTY COMMISSIONERS
PALM BEACH COUNTY, FLORIDA

BUDGET AMENDMENT

Fund 3654 Environmental Resources Capital Projects

ACCOUNT NAME AND NUMBER	ORIGINAL BUDGET	CURRENT BUDGET	INCREASE	DECREASE	ADJUSTED ENCUMBERED		REMAINING BALANCE
					BUDGET	/ Expended 5/17/2013	
<u>REVENUES</u>							
800-9100 Transfers 8033 - Tr Fr Natural Areas Fd 1226	884,035	664,643	350,000	0		1,014,643	
TOTAL RECEIPTS & BALANCES	8,480,461	8,995,525	350,000	0		9,345,525	
<u>EXPENDITURES</u>							
381-E205 Pine Glades Natural Area 6504 - Iotb Non Infrastructure	287,700	545,730	350,000	0		895,730	313,867
TOTAL APPROPRIATIONS & EXPENDITURES	8,480,461	8,995,525	350,000	0		9,345,525	581,863

Attachment 3

Environmental Resources
Management

INITIATING DEPARTMENT/DIVISION
Administration/Budget Department Approval
OFMB Department - Posted

 5/23/2013
5/21/13
ca
5/23/13

BY BOARD OF COUNTY COMMISSIONERS
AT MEETING OF

June 18, 2013
Deputy Clerk to the
Board of County Commissioners