

II. FISCAL IMPACT ANALYSIS

A. Five Year Summary of Fiscal Impact:

Fiscal Years	2014	2015	2016	2017	2018
Capital Expenditures	_____	_____	_____	_____	_____
Operating Costs	_____	_____	_____	_____	_____
External Revenues	<u>(\$61,459.25)</u>	<u>(\$61,459.25)</u>	_____	_____	_____
Program Income (County)	_____	_____	_____	_____	_____
In-Kind Match (County)	_____	_____	_____	_____	_____
NET FISCAL IMPACT	<u>(\$61,459.25)</u>	<u>(\$61,459.25)</u>	<u>-0-</u>	<u>-0-</u>	<u>-0-</u>
# ADDITIONAL FTE POSITIONS (Cumulative)	_____	_____	_____	_____	_____

Is Item Included in Current Budget: Yes No _____

Budget Account No: Fund 1222 Dept 800 Unit 8011 Object 6225
 Program _____

B. Recommended Sources of Funds/Summary of Fiscal Impact:

C. Departmental Fiscal Review: _____ *W* ²¹³¹⁷

III. REVIEW COMMENTS

A. OFMB Fiscal and/or Contract Development Comments:

J. H. Webb 2/18/14
 OFMB *2/18/14*

Ar. J. ... 2/21/14
 Contract Development and Control
 2-21-14 *Ar. J. ...*

B. Legal Sufficiency:

... 2/24/14
 Assistant County Attorney

C. Other Department Review:

 Department Director

This summary is not to be used as a basis for payment.

T 46

T 46

T 46

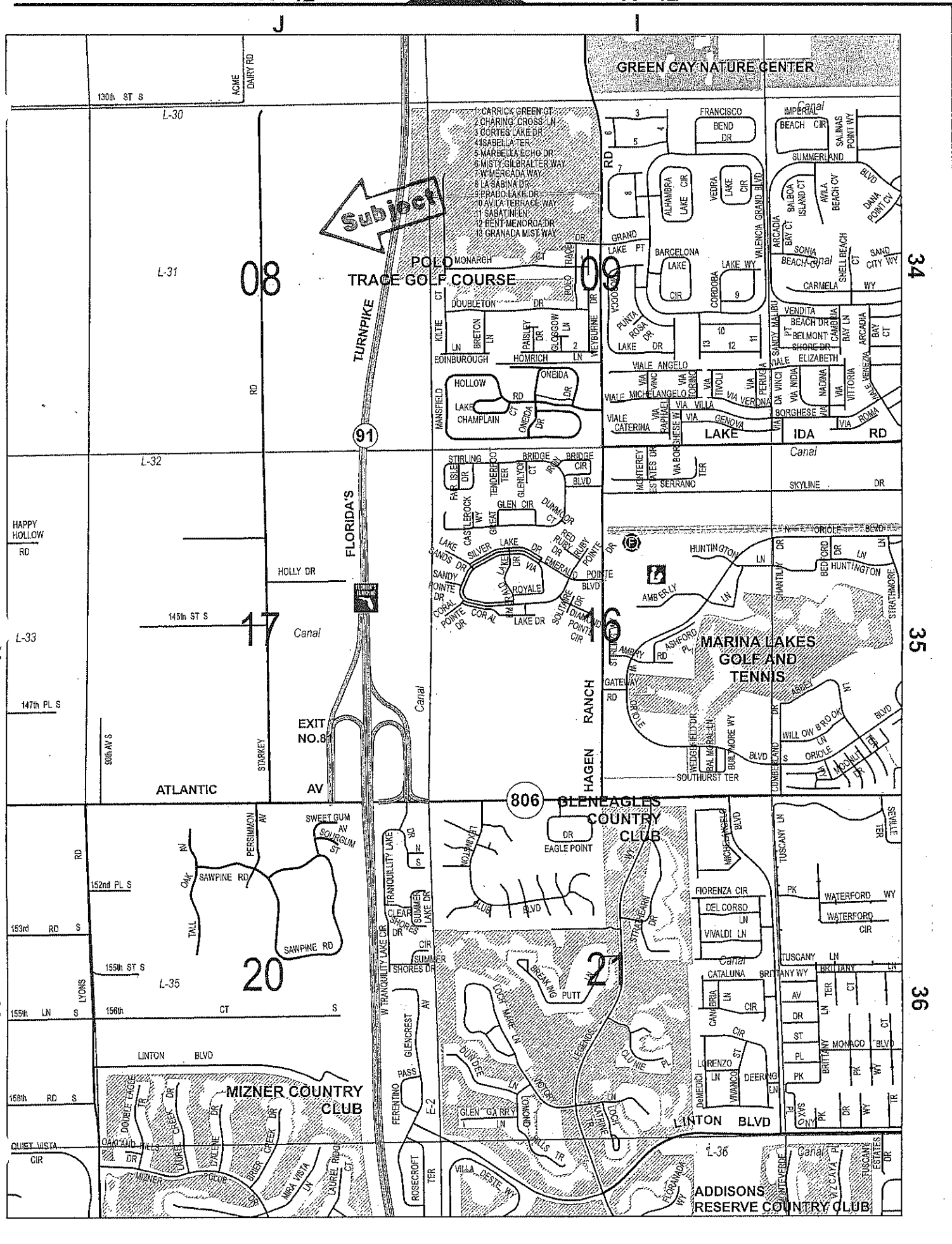

J

I

LOCATION MAP

"A"



L

K

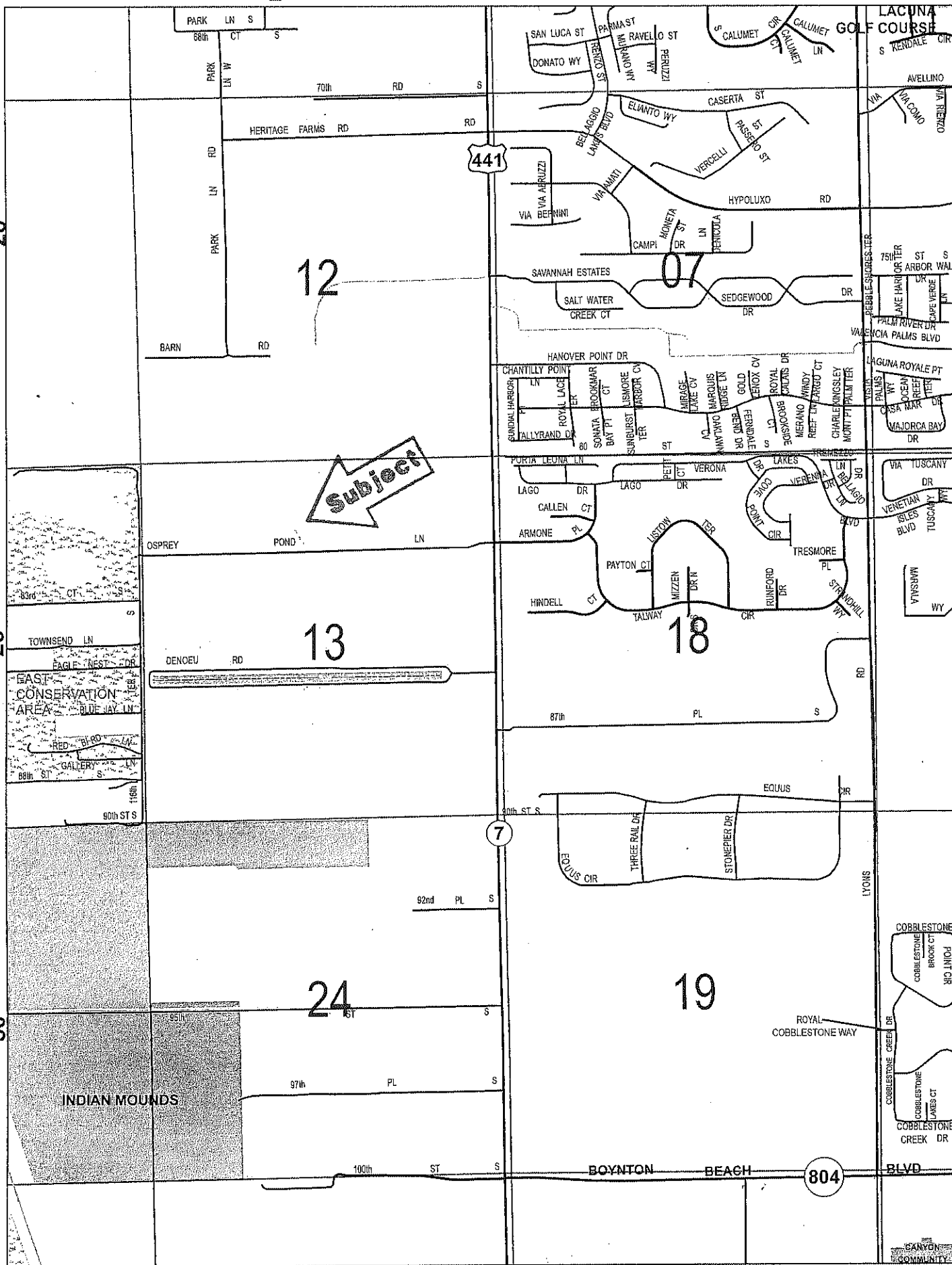

28

29

30

T 45

15

T 45

L

K

LOCATION MAP

"B"

II

BEDNER FARMS, INC
10066 LEE ROAD
BOYNTON BEACH, FL 33473
561-733-5490
561-733-5492 fax

Palm Beach County Property & Real Estate Management
2633 Vista Parkway
West Palm Beach, FL
33411-5605

January 6, 2014

Please be advised this letter serves as Bedner Farms, Inc notice for the option to renew the lease agreement with Palm Beach County.

It is our intent to occupy the premise for another year starting June 1, 2014 to May 31, 2015.

The semi-annual rent shall be submitted by the date of May 31, 2014.

Sincerely,



Charles A. Bedner
President

