

PALM BEACH COUNTY
BOARD OF COUNTY COMMISSIONERS
AGENDA ITEM SUMMARY

Meeting Date: July 1, 2014

Consent Regular
 Ordinance Public Hearing

Department

Submitted By: Environmental Resources Management

Submitted For: Environmental Resources Management

I. EXECUTIVE BRIEF

Motion and Title: Staff recommends motion to:

A) Approve a License Agreement (License) with the State of Florida Department of Transportation (FDOT) for the discharge of treated stormwater onto Pine Glades Natural Area, subject to all of the terms and conditions set forth in the License; and

B) Authorize the County Administrator, or his designee, to sign all future time extensions, task assignments, certifications, and other forms associated with this License, and necessary minor amendments that do not substantially change the scope of work, terms or conditions.

Summary: FDOT is preparing to widen SR 710 from 2 to 4 lanes from approximately 2500 feet north of Innovation Drive northward to the Martin County line and on to Indiantown. To widen the road, FDOT must address stormwater runoff from the widened road. The County's Pine Glades Natural Area is immediately adjacent to the SR 710 right of way for much of the length of the proposed construction in Palm Beach County. FDOT requests approval to discharge treated stormwater into wetlands on the Pine Glades Natural Area. The level of stormwater pretreatment necessary, the flow rate of the discharge, and the location and design of the discharge structures are stipulated in the conditions of the proposed License. There is no cost to the County for this item. District 1 (SF)

Background and Justification: The western portions of the Pine Glades Natural Area contain large depressional wetlands that have historically been drained by a large borrow ditch that runs parallel to the east side of SR 710. Accepting the pretreated stormwater discharge from the widened SR 710 will help restore the hydrology to several of the wetlands near the SR 710 right of way.

Attachments:

1. License Agreement.

Recommended by:



Department Director

6/3/14

Date

Approved by:

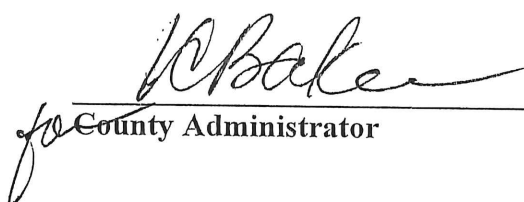

County Administrator

6/11/14

Date

II. FISCAL IMPACT ANALYSIS

A. Five Year Summary of Fiscal Impact:

Fiscal Years	2014	2015	2016	2017	2018
Capital Expenditures	_____	_____	_____	_____	_____
Operating Costs	_____	_____	_____	_____	_____
External Revenues	_____	_____	_____	_____	_____
Program Income (County)	_____	_____	_____	_____	_____
In-Kind Match (County)	_____	_____	_____	_____	_____
NET FISCAL IMPACT	_____	_____	_____	_____	_____
# ADDITIONAL FTE POSITIONS (Cumulative)	_____	_____	_____	_____	_____

Is Item Included in Current Budget? Yes _____ No _____
 Budget Account No.: Fund _____ Department _____ Unit _____ Object _____
 Program _____



B. Recommended Sources of Funds/Summary of Fiscal Impact

There is no fiscal impact associated with this item. Costs associated with the road widening and associated drainage structures are the sole responsibility of the FDOT.

C. Department Fiscal Review: 

III. REVIEW COMMENTS

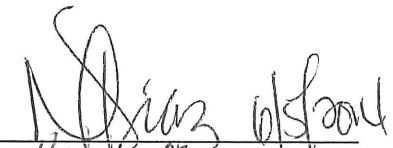
A. OFMB Fiscal and /or Contract Administrator Comments:

 OFMB  

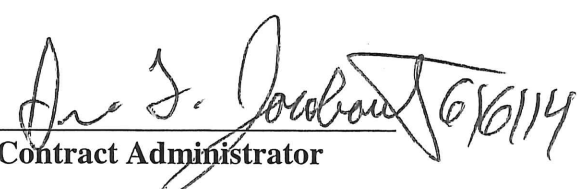
 Contract Administrator

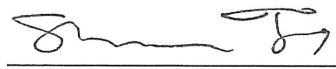
B. Legal Sufficiency:

 Assistant County Attorney

C. Other Department Review:
Property and Real Estate Management

 Department Director

LICENSE AGREEMENT
BETWEEN
PALM BEACH COUNTY
AND
STATE OF FLORIDA DEPARTMENT OF TRANSPORTATION

THIS LICENSE AGREEMENT (this "License") made and entered into this ____ day of _____, 2014, by and between Palm Beach County, a political subdivision of the State of Florida, hereinafter referred to as (the "County") and the State of Florida Department of Transportation, hereinafter referred to as (the "Department"), both collectively referred to as the "parties".

WITNESSETH:

Whereas, Palm Beach County owns certain public lands along S.R. 710 from the Martin County/Palm Beach County line to the Pratt & Whitney entrance, as depicted in Exhibit "A", attached hereto and incorporated herein (the Premises); and

Whereas, the Department has a project underway for the widening of a portion of S.R. 710 within the area of the Premises; and

Whereas, the proposed roadway widening will require that stormwater management be provided in order for an Environmental Resource Permit (ERP) through the South Florida Water Management District (SFWMD) to be issued; and

Whereas, the Department desires to discharge its treated stormwater into the Premises in order to comply with the ERP and SFWMD requirements; and

Whereas, the County has agreed to allow the Department to discharge its treated stormwater into the Premises at the locations and under the conditions set forth below; and

Whereas, the parties agree this License is in the best interest of the public;

NOW THEREFORE, in consideration of the covenants and agreements hereinafter set forth on the part of the Department to be observed and performed, the County hereby grants the Department a non-exclusive, revocable License to use the Premises (as hereinafter defined) upon the following terms and conditions:

1. The recitals above are true and correct and are incorporated herein.
2. County hereby grants to Department a License to discharge onto the Premises through approved outfall structures stormwater that has been previously treated in roadside swales along S.R. 710, subject to all of the terms and conditions herein. The proposed stormwater management will be provided in roadside swales along S.R. 710 that will discharge once treated, via outfall structures, to the adjacent Premises in accordance with the Concept Plans, attached hereto as Exhibit "B", and incorporated herein.
3. All stormwater discharged through the referenced structures shall be treated so as to meet state water quality criteria contained as set forth in Chapter 62-302, Florida Administrative Code, as well as the additional water quality treatment

criteria describe in Section 4.2.2(b) of the Environmental Resource Permit Applicant's Handbook Volume II for the South Florida Water Management District Effective October 1, 2013.

4. The locations of the outfall structures, which have been coordinated between the Department and the Palm Beach County Department of Environmental Resource Management (PBC ERM) shall be as shown in Exhibit "C", attached hereto and incorporated herein.

5. The discharge velocity at each outfall shall not exceed two (2) feet per second (fps).

6. Any deviation from the discharge locations identified in Exhibit "C" or any discharge velocities greater than 2 fps shall require written approval from the Director of PBC ERM and shall cease upon the written notice of the Director of PBC ERM.

7. Term. This License shall commence upon execution by both parties ("the Commencement Date"). The term of this License shall continue until modified in accordance to the terms of this License.

8. Modification. The County may modify this License for convenience at any time upon twelve months written notice to the Department, and the County shall work with the Department to modify any of the outfall locations as identified by the County. The Department may terminate this License upon written notice to the County. Notwithstanding such termination, the Department shall remain obligated to restore the Premises as required by this License and for any obligations arising prior to such termination.

9. Waste or Nuisance. The Department shall not commit or suffer to be committed any waste upon the Premises or any nuisance or other act or thing which may result in damage or depreciation of value of the Premises or which may affect County's fee interest in the Premises.

10. Governmental Regulations. The Department shall, at the Department's sole cost and expense, secure any required permits and comply with all applicable regulations of all county, municipal, state, federal and other appropriate governmental authorities, now in force, or which may hereafter be in force, pertaining to the Department or its use of the Premises, and shall faithfully observe in the use of the Premises all applicable municipal and county ordinances and state and federal statutes now in force or which may hereafter be in force and all applicable association/governing body rules and regulations pertaining to the Department's use of the Premises. The Department shall not store or dispose of any contaminants including, but not limited to, hazardous or toxic substances, chemicals or other agents, including any petroleum products, used or produced in the Department's activity, on the Premises or in any manner not permitted by law.

11. Non-Discrimination. The Department assures and certifies that it shall comply with Title VII of the Civil Rights Act of 1964, as amended, and Palm Beach County Resolution No. R92-13, and shall not discriminate against any individual on the basis of its race, color, national origin, religion, ancestry, sex, age, marital status, familial status, sexual orientation, disability, gender identity or expression or genetic information with respect to their use of the Premises.

12. Surrender of Use of Premises. Upon termination of this Agreement, the Department shall cease to use any connection to the Premises if requested in writing by the Director of PBC ERM and shall leave the Premises to the County in at least the same condition the Premises were in immediately prior to execution of this Agreement.

13. Maintenance and Repair. The Department shall maintain and repair all stormwater treatment swales or outfall structures required under this Agreement. In the event the Department fails to maintain the above-cited stormwater treatment swales or outfall structures to the County's satisfaction, the County shall provide written notice to the Department. The Department shall have ten days from the County's notice to correct the deficiency cited in the notice. In the event the deficiency is not corrected within ten days, the County may enter upon any property of the Department and may take whatever steps are necessary to correct the deficiency and shall bill the Department for all actual and reasonable costs incurred to correct the deficiency. The Department shall then have forty days to reimburse the County for such costs incurred.

14. Hold Harmless. To the extent permitted by law, the Department shall be responsible for any actions, claims, or damages arising out of Department's negligence and Department's exercise of the rights granted by this Agreement. The foregoing shall not constitute a waiver of sovereign immunity beyond the limits set forth in Section 768.28, Florida Statutes, nor shall the same be construed to constitute an agreement by the Department to be responsible for the County's negligence.

15. Insurance.

A. If the Department is a government entity, the Department acknowledges, without waiving the right to sovereign immunity as provided by Section 768.28, Florida Statutes, that the Department is self-insured for general liability under Florida sovereign immunity statutes with coverage limits of \$200,000 per person and \$300,000 per occurrence, or such monetary waiver limits that may change and be set forth by the legislature.

B. In the event that the Department maintains third-party commercial general liability in lieu of exclusive reliance on self-insurance under Section 768.28, Florida Statutes, the Department shall maintain said insurance policy at limits not less than \$500,000 each occurrence. The Department shall add the County to the commercial general liability as an "additional insured" with a CG 2026 Additional Insured-Designated Person or Organization endorsement or similar endorsement. The additional insured endorsement shall read "Palm Beach County Board of County Commissioners, a political subdivision of the State of Florida, its officers, employees and agents, c/o Facilities Development & Operations Department. The additional insured endorsement shall provide coverage on a primary basis.

C. The Department shall maintain or be self-insured for Worker's Compensation & Employer's Liability insurance in accordance with Chapter 440 Florida Statutes.

D. If requested, the Department shall provide a statement or certificate of insurance evidencing insurance, self-insurance and/or sovereign immunity status which the County agrees to recognize as acceptable for the above mentioned

coverages.

E. Compliance with the foregoing insurance requirements shall not relieve the Department of its obligations under this License.

F. The Department's self-insurance or general liability insurance shall be primary with respect to any coverage afforded to or maintained by the County.

16. Rules of the Premises. The Department shall strictly adhere to the Rules and Ordinances that govern the Premises at all times. The Department also acknowledges that any violation of the Rules and Ordinances governing the use of the Premises may result in the suspension or termination of this License, after the Department has been given notice and an opportunity to respond.

17. Subcontracting. The Department may not subcontract or assign any rights, responsibilities or obligations of this License unless approved by the County in writing.

18. Entire Agreement. This License and any Exhibits attached hereto and forming a part thereof as if fully set forth herein, constitute all agreements, conditions and understandings between County and the Department. All representations, either oral or written, shall be deemed to be merged into this License. Except as herein otherwise provided, no subsequent alteration, waiver, change or addition to this License shall be binding upon County or the Department unless reduced to writing and signed by them.

19. Notices. All notices and elections (collectively, "Notices") to be given or delivered by or to any party hereunder shall be in writing and shall be (as elected by the party giving such notice) hand delivered by messenger, courier service, or national overnight delivery service, telecopied or faxed, or alternatively shall be sent by United States Certified Mail, with Return-Receipt Requested. The effective date of any Notice shall be the date of delivery of the Notice if by personal delivery, courier services, or national overnight delivery service, or on the date of transmission with confirmed answer back if by telecopier or fax if transmitted before 5PM on a business day and on the next business day if transmitted after 5PM or on a non-business day, or if mailed, upon the date which the return receipt is signed or delivery is refused or the notice designated by the postal authorities as non-deliverable, as the case may be. The parties hereby designate the following addresses as the addresses to which Notices may be delivered, and delivery to such addresses shall constitute binding notice given to such party:

(a) If to the County at:

Department of Environmental Resources Management
2300 North Jog Road, 4th Floor
West Palm Beach, FL 33411-2743
Fax: (561) 233-2414

with a copy to:

Palm Beach County

Attn: County Attorney
301 North Olive Avenue
West Palm Beach, FL 33401
Fax: (561) 355-6461

(b) If to the Department at:

State of Florida Department of Transportation
District Drainage Engineer
3400 West Commercial Blvd.
Fort Lauderdale, Florida 33309-3421
Fax: (954) 777-4408

With a copy to:

State of Florida Department of Transportation
Palm Beach Operations Engineer
7900 Forest Hill Blvd.
WestPalmBeach,Florida33413
Fax: (561) 963-3189

And

State of Florida Department of Transportation
District Chief Counsel
3400 West Commercial Blvd.
Fort Lauderdale, Florida 33309-3421
Fax: (954) 777-4528

Either party hereto may change the address for service of Notices required or permitted hereunder upon three (3) days' prior written notice to the other party.

20. Severability. If any term or provision of this License shall be held invalid or unenforceable, the remainder of this License shall not be affected and every other term and provision of this License shall be deemed valid and enforceable to the extent permitted by law.

21. Governing Law and Venue. This License shall be governed by and interpreted according to the laws of the State of Florida and venue shall be in a state court of competent jurisdiction in Palm Beach County.

22. Time of Essence. Time is of the essence with respect to the performance of every provision of this License in which time of performance is a factor.

23. Palm Beach County Office of the Inspector General. Pursuant to Palm Beach County Code, Sections 2-421 through 2-440, as amended, Palm Beach County's Office of Inspector General is authorized to have the power to review past, present and proposed County contracts, transactions, accounts and records.

24. No Third Party Beneficiary. No provision of this License is intended to, or shall be construed to, create any third party beneficiary or to provide any rights to any person or entity not a party to this License, including but not limited to any citizen or employees of the County and/or The Department.

IN WITNESS WHEREOF, County and Department have executed this License, or have caused the same to be executed as of the day and year first above written.

ATTEST:
Sharon R. Bock, Clerk & Comptroller

PALM BEACH COUNTY
BOARD OF COUNTY COMMISSIONERS:

By: _____
Deputy Clerk

By: _____
Priscilla A Taylor, Mayor

APPROVED AS TO FORM
AND LEGAL SUFFICIENCY

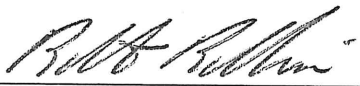

Robert Robbins, Director
Department of Environmental
Resources Management

By:  _____ By:
Assistant County Attorney

WITNESS:

FLORIDA DEPARTMENT OF
TRANSPORTATION

Signature

Name (Type or Print)

Signature

Name (Type or Print)

Signature

Name (Type or Print)

Title

EXHIBIT A:
THE PREMISES
(COUNTY OWNED LAND)

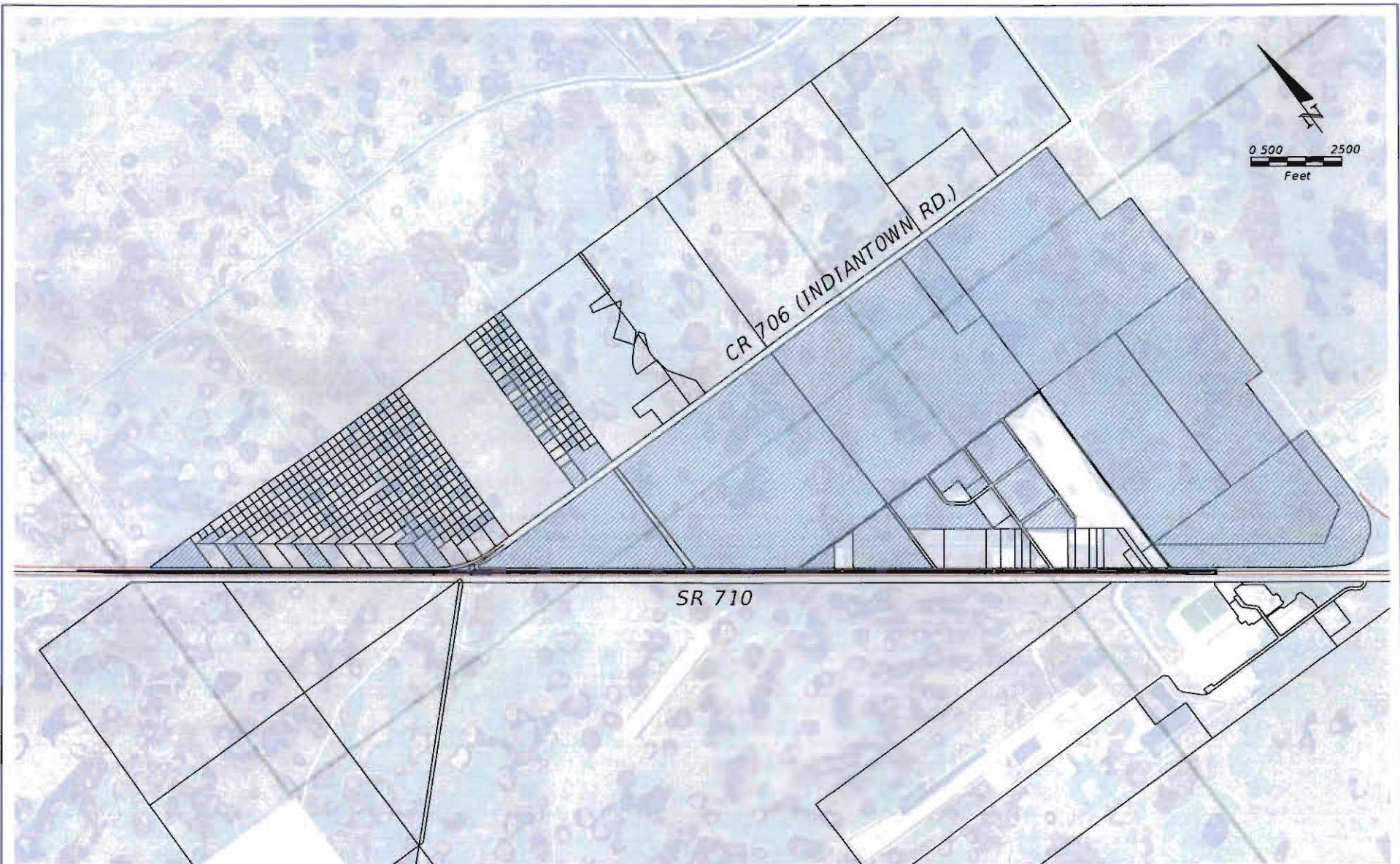

LEGEND

 COUNTY OWNED PARCELS

STATE OF FLORIDA
DEPARTMENT OF TRANSPORTATION

ROAD NO.	COUNTY	SCALE
SR 710	PALM BEACH	1"=2500'

TranSystems
2400 East Commercial Blvd., Suite 1000
Fort Lauderdale, FL 33308
954-653-4700

**EXHIBIT A - DEPICTION OF
PALM BEACH COUNTY OWNED LAND**

SHEET
NO.

1 OF 1

**EXHIBIT B:
CONCEPT PLANS**

COMPONENTS OF CONTRACT PLANS SET

STATE OF FLORIDA
DEPARTMENT OF TRANSPORTATION

CONTRACT PLANS

FINANCIAL PROJECT IDS 432704-1-52-01, 432706-1-52-01

PALM BEACH COUNTY (93310)
STATE ROAD NO 710

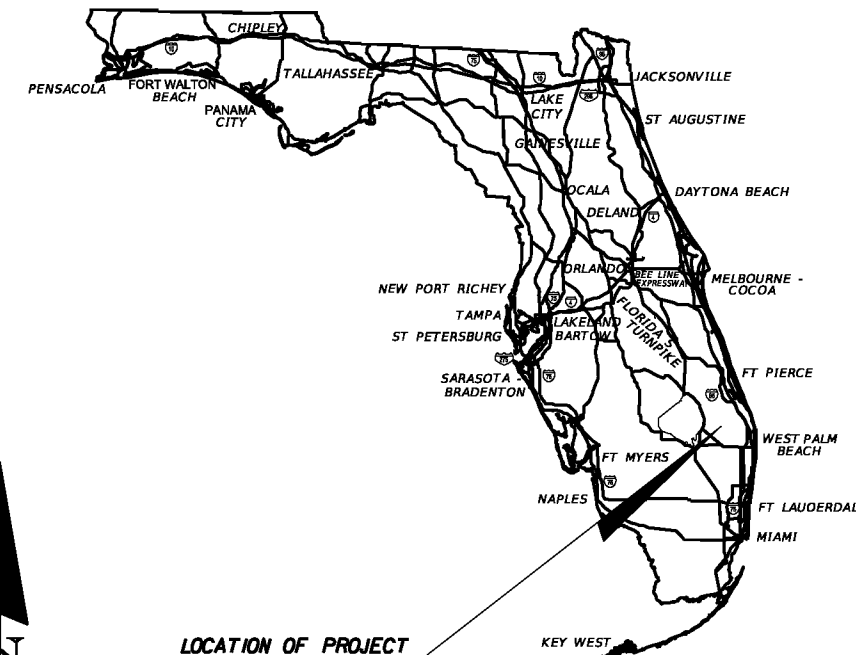

A DETAILED INDEX APPEARS ON THE KEY SHEET OF EACH COMPONENT

INDEX OF ROADWAY PLANS

SHEET NO.	SHEET DESCRIPTION
1	KEY SHEET
2-6	DRAINAGE MAP
7-8	TYPICAL SECTIONS
9-32	PLAN AND PROFILE
33	DRAINAGE DETAILS
34-91	DRAINAGE STRUCTURES
92-251	CROSS SECTIONS

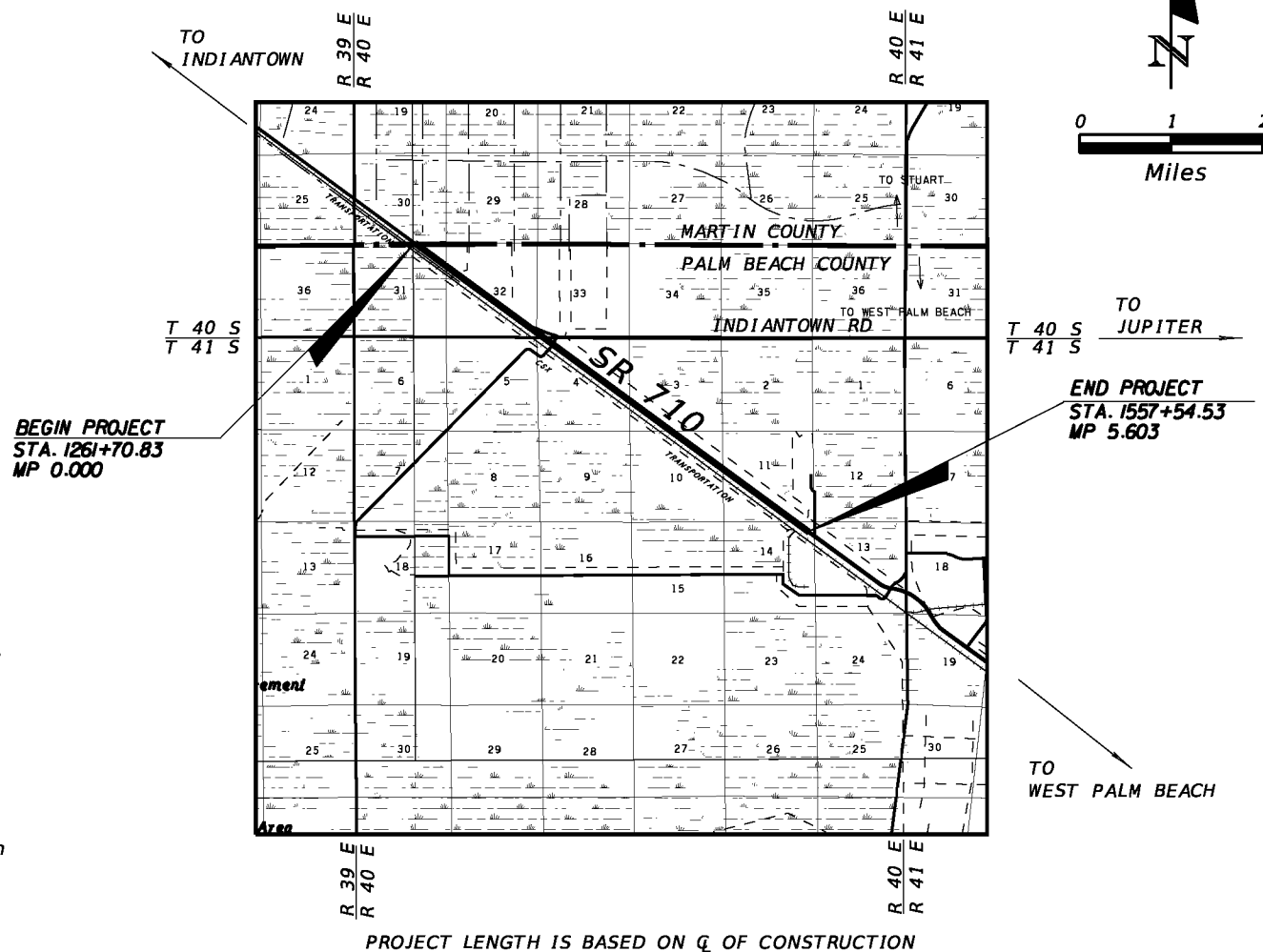

ROADWAY SHOP DRAWINGS TO BE SUBMITTED TO:

PLANS PREPARED BY:

TRANSYSTEMS
2400 EAST COMMERCIAL BLVD., SUITE 1000
FORT LAUDERDALE, FL 33308
CERTIFICATE OF AUTHORIZATION NO. 7503
CONTRACT NO. C8J97
VENDOR NO. 430839725

NOTE: THE SCALE OF THESE PLANS MAY HAVE CHANGED DUE TO REPRODUCTION.

GOVERNING STANDARDS AND SPECIFICATIONS:
Florida Department of Transportation, 2014 Design Standards and revised Index Drawings as appended herein, and 2014 Standard Specifications for Road and Bridge Construction, as amended by Contract Documents.

For Design Standards click on the "Design Standards" link at the following web site:
<http://www.dot.state.fl.us/rddesign/DesignStandards>

For the Standard Specifications for Road and Bridge Construction click on the "Specifications" link at the following web site:
<http://www.dot.state.fl.us/specificationsoffice/StandardSpecifications>

REVISIONS

LENGTH OF PROJECT		
	LINEAR FEET	MILES
ROADWAY	29,583.70	5.603
BRIDGES		
NET LENGTH OF PROJECT	29,583.70	5.603
EXCEPTIONS		
GROSS LENGTH OF PROJECT	29,583.70	5.603

KEY SHEET REVISIONS	
DATE	DESCRIPTION

ROADWAY PLANS
ENGINEER OF RECORD: IAN N. BIAVA, PE

P.E. NO.: 50700

FISCAL YEAR	SHEET NO.
14	1

FDOT PROJECT MANAGER: DONOVAN PESSOA, PE

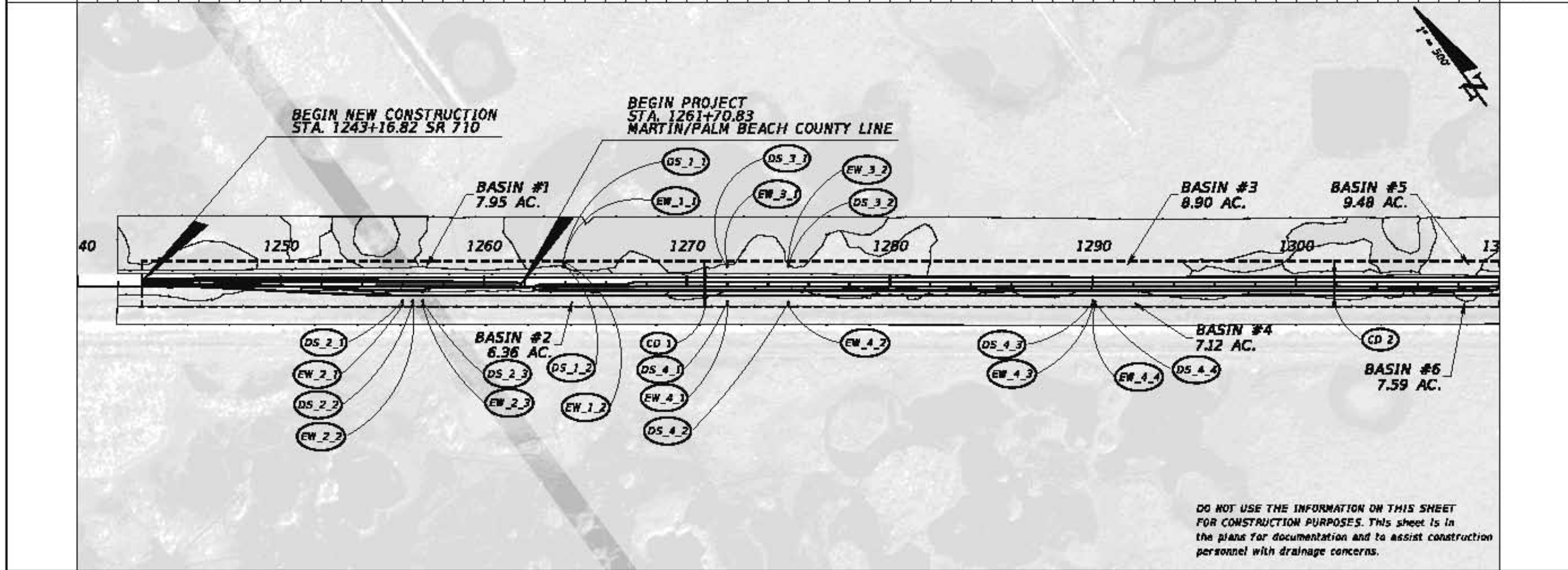
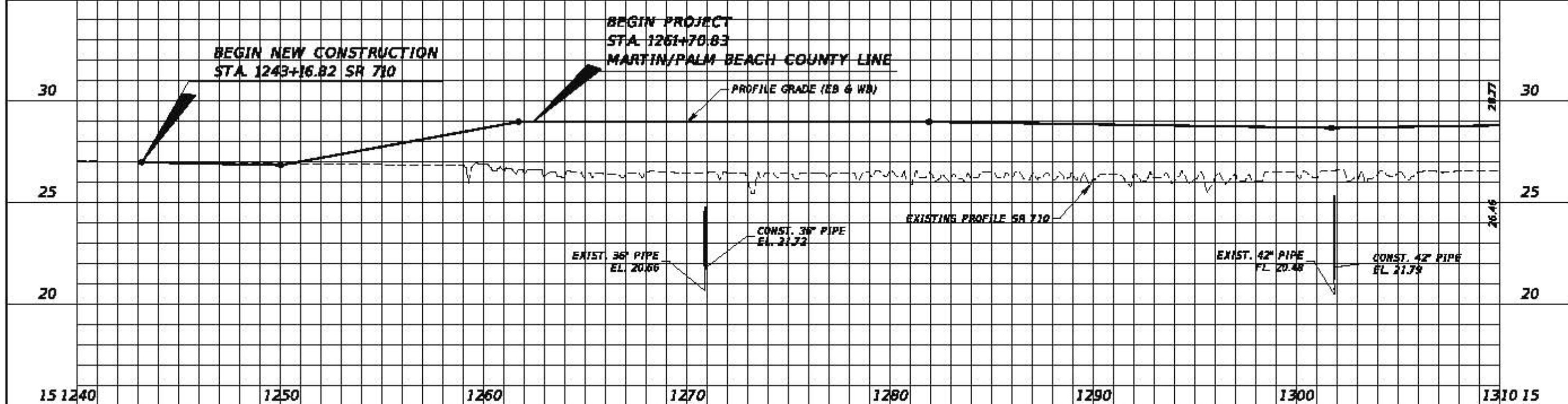

DO NOT USE THE INFORMATION ON THIS SHEET FOR CONSTRUCTION PURPOSES. This sheet is in the plans for documentation and to assist construction personnel with drainage concerns.

REVISIONS			
DATE	DESCRIPTION	DATE	DESCRIPTION

TranSystems
 2400 East Commercial Blvd. Suite 1000
 Fort Lauderdale, FL 33308
 954-853-4700
 Elizabeth M. Bartel, PE 69125
 Certificate of Authorization No. 7503

STATE OF FLORIDA DEPARTMENT OF TRANSPORTATION		
ROAD NO.	COUNTY	FINANCIAL PROJECT ID
770	PALM BEACH MARTIN	432704-1-52-01 432706-1-52-01

DRAINAGE MAP

SHEET NO.
2

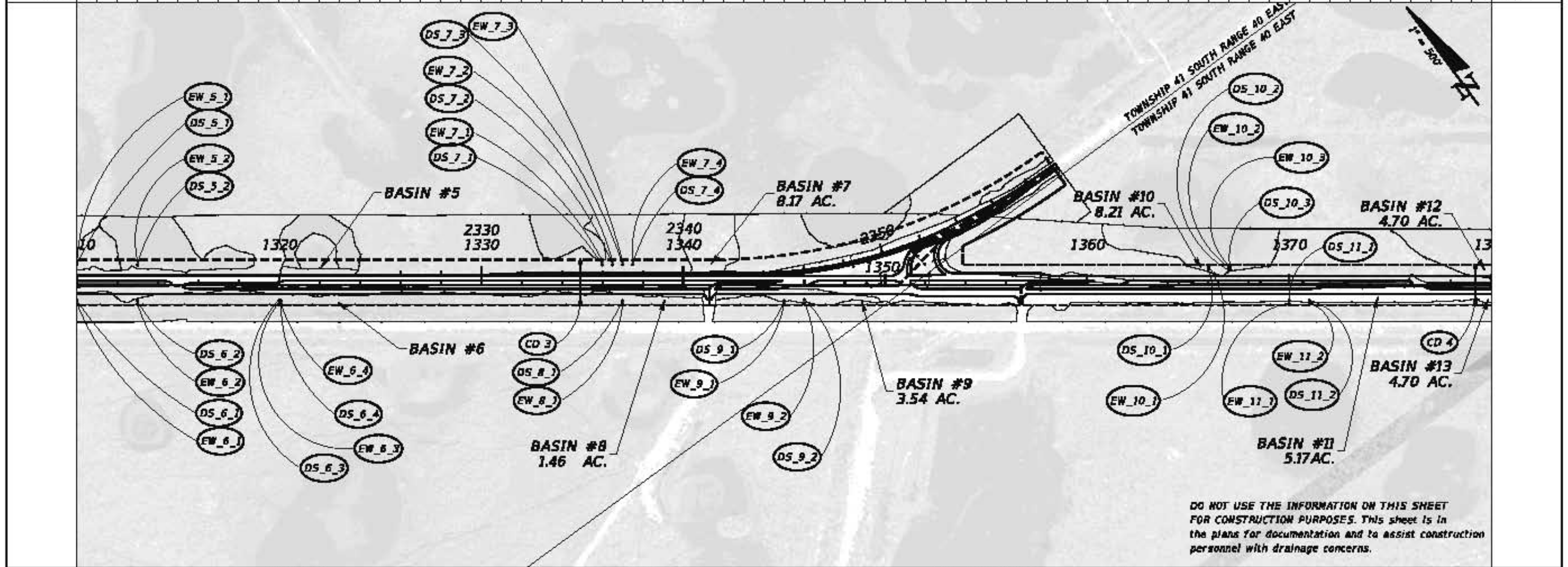
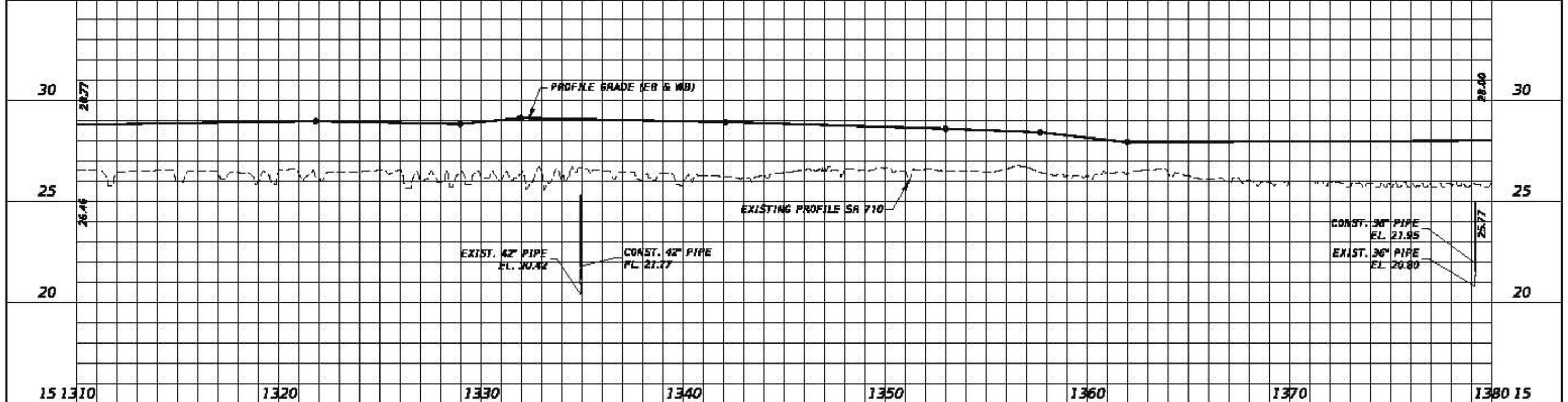

DO NOT USE THE INFORMATION ON THIS SHEET FOR CONSTRUCTION PURPOSES. This sheet is in the plans for documentation and to assist construction personnel with drainage concerns.

REVISIONS			
DATE	DESCRIPTION	DATE	DESCRIPTION

TranSystems
 2400 East Commercial Blvd. Suite 1000
 Fort Lauderdale, FL 33308
 954-853-4700
 Elizabeth M. Bartell, PE 69125
 Certificate of Authorization No. 7503

STATE OF FLORIDA DEPARTMENT OF TRANSPORTATION		
ROAD NO.	COUNTY	FINANCIAL PROJECT ID
770	PALM BEACH MARTIN	432704-3-52-01 432708-3-52-01

DRAINAGE MAP

SHEET NO.
3

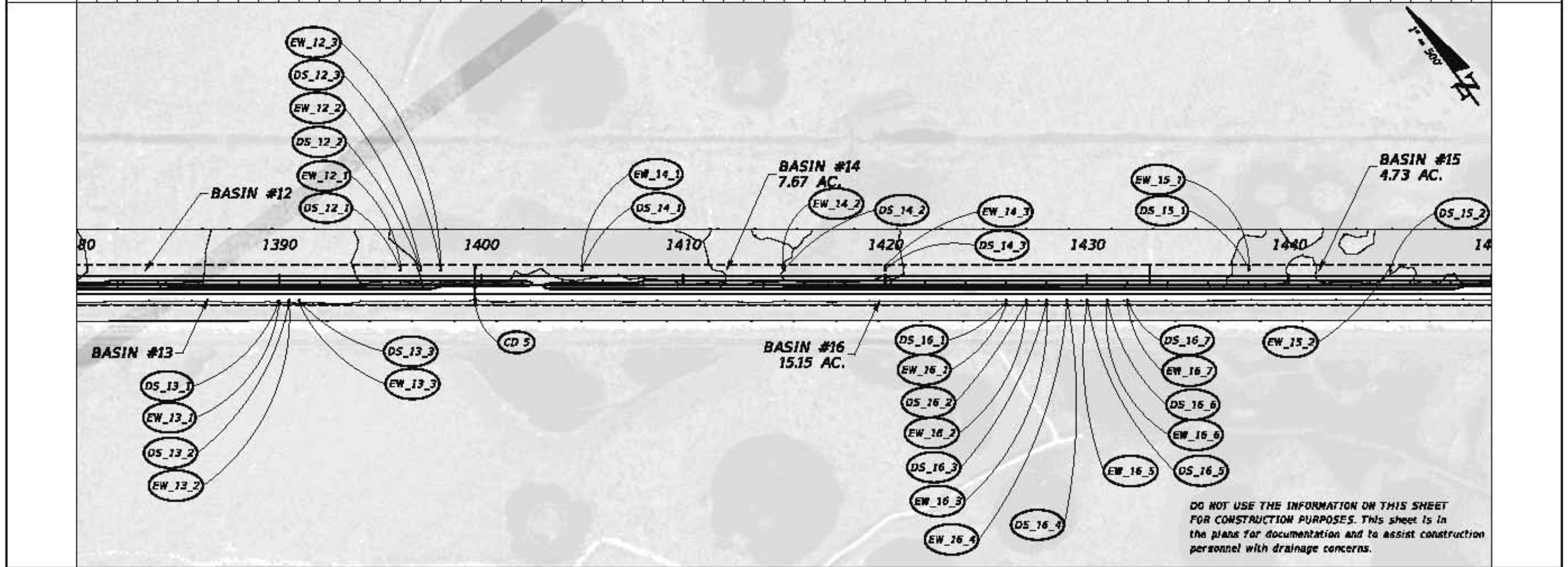
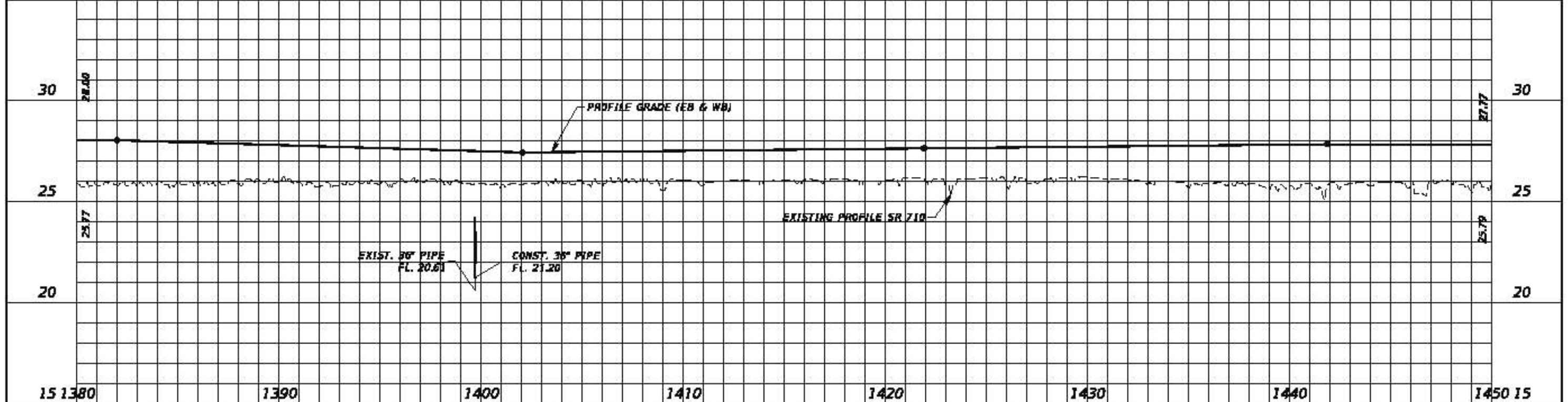

DO NOT USE THE INFORMATION ON THIS SHEET FOR CONSTRUCTION PURPOSES. This sheet is in the plans for documentation and to assist construction personnel with drainage concerns.

REVISIONS			
DATE	DESCRIPTION	DATE	DESCRIPTION

TranSystems
 2400 East Commercial Blvd. Suite 1000
 Fort Lauderdale, FL 33308
 954-853-4700
 Elizabeth M. Bartell, PE 69125
 Certificate of Authorization No. 7503

STATE OF FLORIDA DEPARTMENT OF TRANSPORTATION		
ROAD NO.	COUNTY	FINANCIAL PROJECT ID
770	PALM BEACH MARTIN	432704-1-52-01 432708-1-52-01

DRAINAGE MAP

SHEET NO.
4

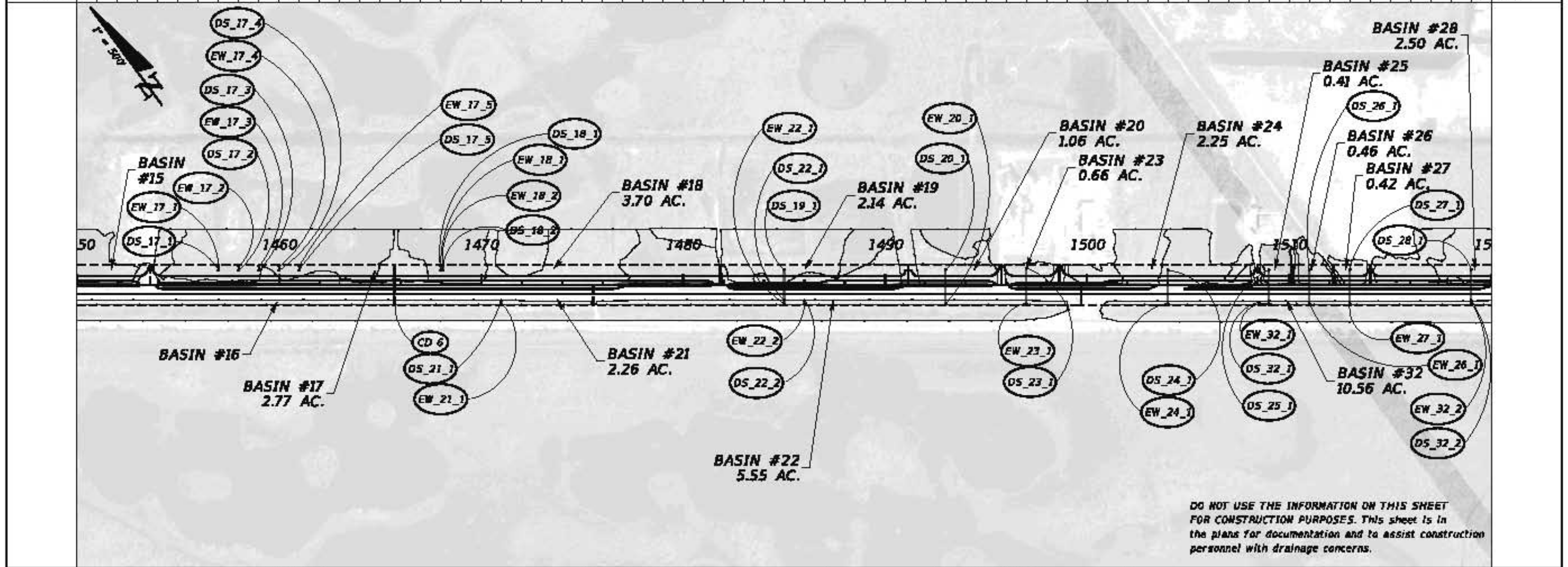
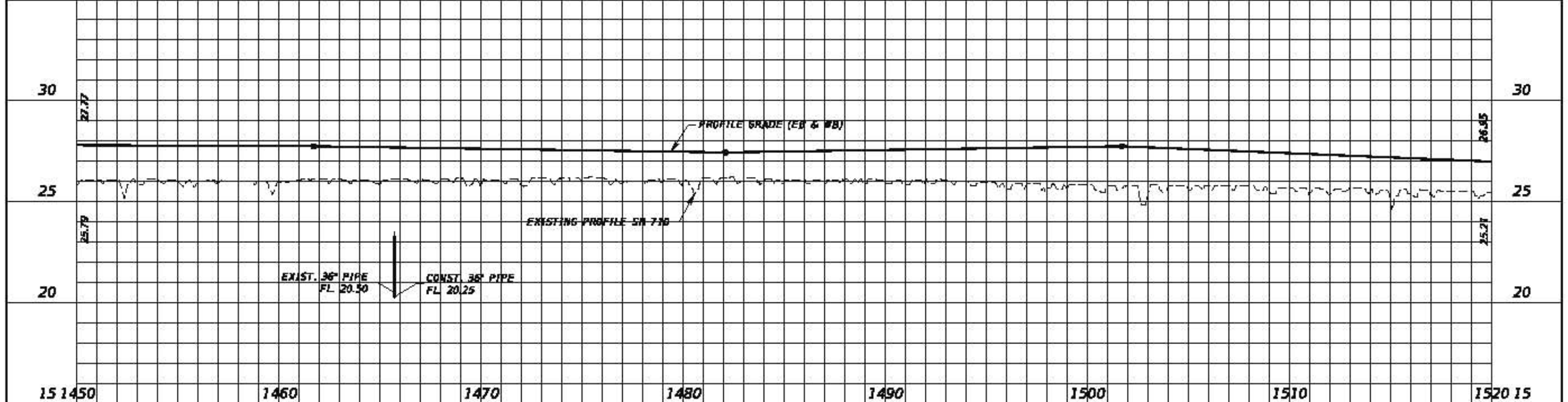

DO NOT USE THE INFORMATION ON THIS SHEET FOR CONSTRUCTION PURPOSES. This sheet is in the plans for documentation and to assist construction personnel with drainage concerns.

REVISIONS			
DATE	DESCRIPTION	DATE	DESCRIPTION

TranSystems
 2400 East Commercial Blvd. Suite 1000
 Fort Lauderdale, FL 33308
 954-853-4700
 Elizabeth M. Bartel, PE 69125
 Certificate of Authorization No. 7503

STATE OF FLORIDA DEPARTMENT OF TRANSPORTATION		
ROAD NO.	COUNTY	FINANCIAL PROJECT ID
770	PALM BEACH MARTIN	432704-1-52-01 432708-1-52-01

DRAINAGE MAP

SHEET NO.
5

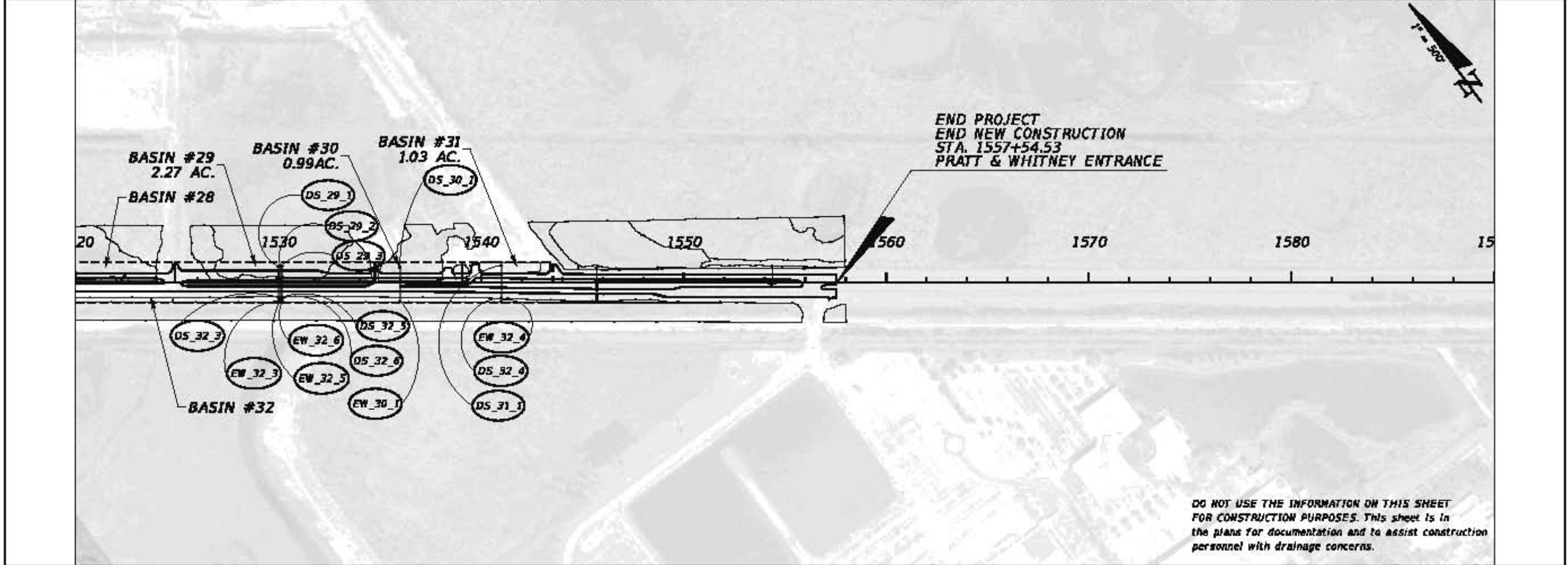
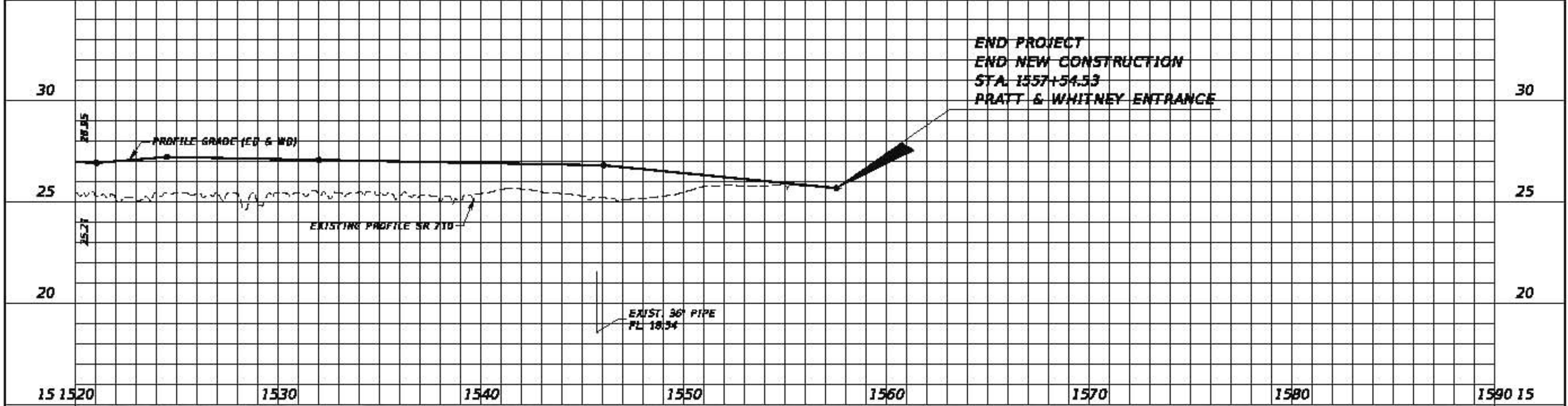

END PROJECT
 END NEW CONSTRUCTION
 STA. 1557+54.53
 PRATT & WHITNEY ENTRANCE

DO NOT USE THE INFORMATION ON THIS SHEET FOR CONSTRUCTION PURPOSES. This sheet is in the plans for documentation and to assist construction personnel with drainage concerns.

REVISIONS			
DATE	DESCRIPTION	DATE	DESCRIPTION

TranSystems
 2400 East Commercial Blvd. Suite 1000
 Fort Lauderdale, FL 33308
 954-853-4700
 Elizabeth M. Bartel, PE 69125
 Certificate of Authorization No. 7503

STATE OF FLORIDA DEPARTMENT OF TRANSPORTATION		
ROAD NO.	COUNTY	FINANCIAL PROJECT ID
770	PALM BEACH MARTIN	432704-3-52-01 432708-3-52-01

DRAINAGE MAP

SHEET NO.
6

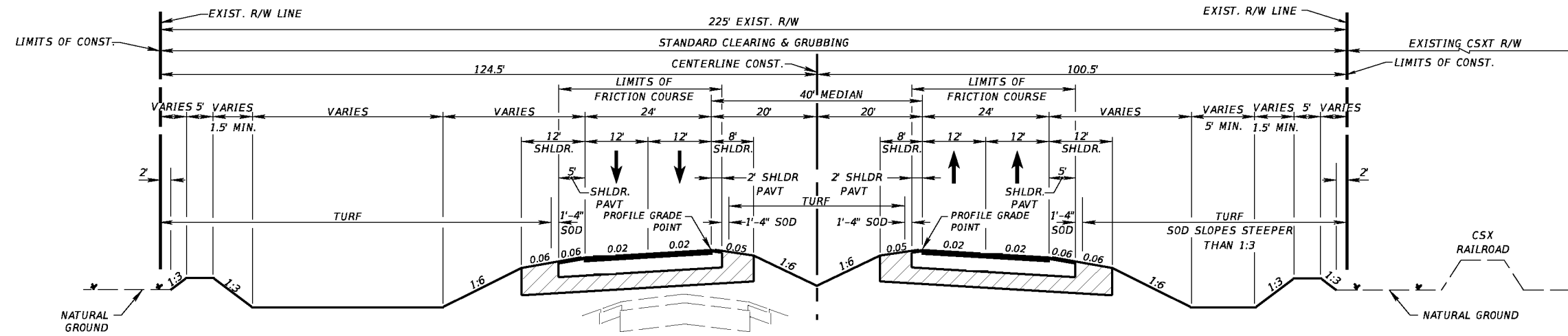

SR 710
STA. 1261+70.83 TO STA. 1351+00.00

TRAFFIC DATA

CURRENT YEAR ESTIMATE = 2012 AADT = 5700
 OPENING YEAR ESTIMATE = 2016 AADT = 14500
 DESIGN YEAR ESTIMATE = 2036 AADT = 31700
 K = 9% D = 57.5% T = 25% (24 HOUR)
 DESIGN SPEED = 65 MPH
 POSTED SPEED = 60 MPH

REVISIONS				TranSystems 2400 East Commercial Blvd., Suite 1000 Fort Lauderdale, FL 33308 954-653-4700 Ian N. Biava, PE 50700 Certificate of Authorization No. 7503	STATE OF FLORIDA DEPARTMENT OF TRANSPORTATION			SHEET NO. 7
DATE	DESCRIPTION	DATE	DESCRIPTION		ROAD NO.	COUNTY	FINANCIAL PROJECT ID	
					710	PALM BEACH	432706-1-52-01 432704-1-52-01	

TYPICAL SECTION

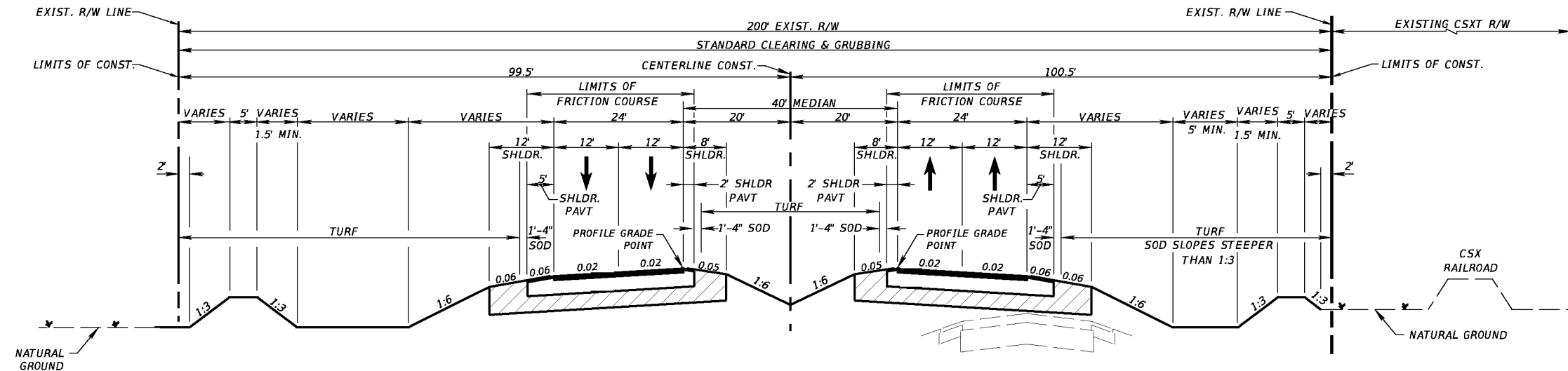

SR 710
STA. 1351+00.00 TO STA. 1557+54.53

TRAFFIC DATA

CURRENT YEAR ESTIMATE = 2012 AADT = 4600
 OPENING YEAR ESTIMATE = 2016 AADT = 12100
 DESIGN YEAR ESTIMATE = 2036 AADT = 28300
 K = 9% D = 59.6% T = 20% (24 HOUR)
 DESIGN SPEED = 65 MPH
 POSTED SPEED = 60 MPH

REVISIONS				TranSystems 2400 East Commercial Blvd., Suite 1000 Fort Lauderdale, FL 33308 954-653-4700 Ian N. Biava, PE 50700 Certificate of Authorization No. 7503	STATE OF FLORIDA DEPARTMENT OF TRANSPORTATION			SHEET NO. 8
DATE	DESCRIPTION	DATE	DESCRIPTION		ROAD NO.	COUNTY	FINANCIAL PROJECT ID	
					710	PALM BEACH	432706-1-52-01 432704-1-52-01	

TYPICAL SECTION

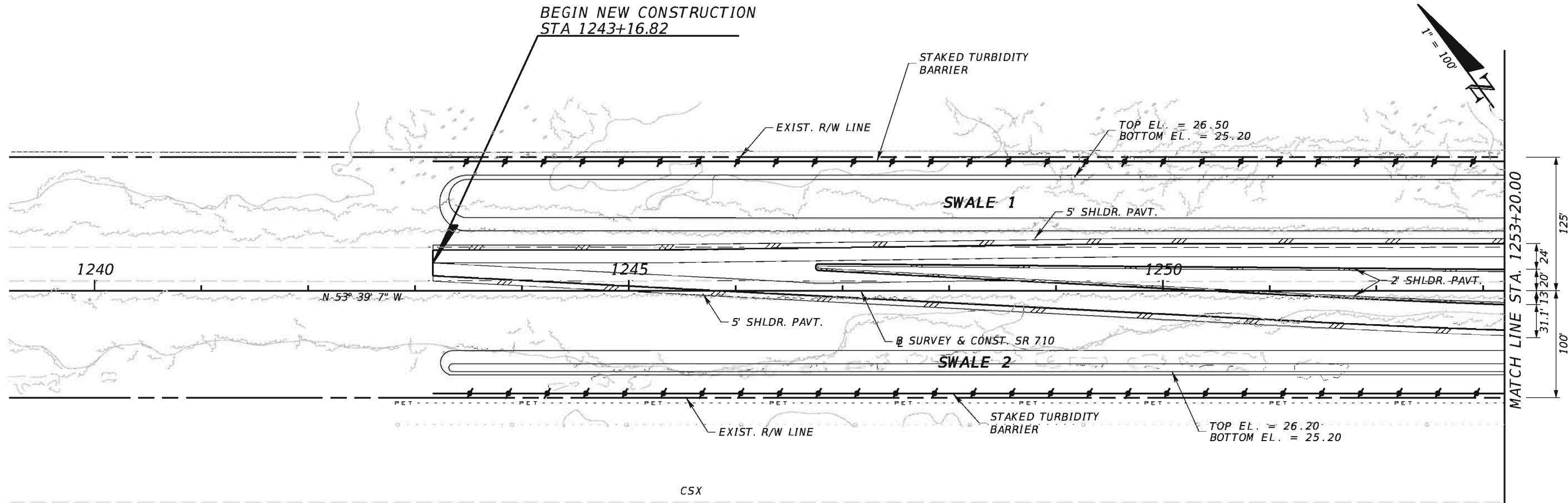

- NOTES**
- EXISTING DRAINAGE STRUCTURES WITHIN THE CONSTRUCTION LIMITS SHALL BE REMOVED UNLESS OTHERWISE NOTED.
 - THE VERTICAL DATUM USED FOR THESE CONSTRUCTION PLANS IS NORTH AMERICAN VERTICAL DATUM OF 1988 (NAVD 88).

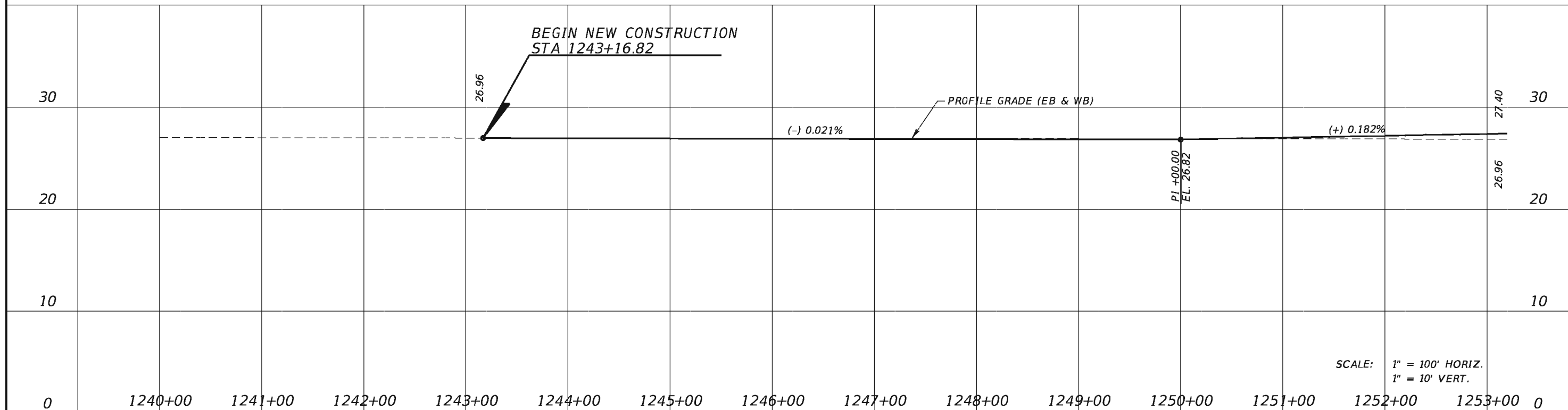

SCALE: 1" = 100' HORIZ.
1" = 10' VERT.

REVISIONS				TranSystems 2400 East Commercial Blvd., Suite 1000 Fort Lauderdale, FL 33308 954-653-4700 Ian N. Biava, PE 50700 Certificate of Authorization No. 7503	STATE OF FLORIDA DEPARTMENT OF TRANSPORTATION			PLAN AND PROFILE SR 710	SHEET NO. 9
DATE	DESCRIPTION	DATE	DESCRIPTION		ROAD NO.	COUNTY	FINANCIAL PROJECT ID		
					710	PALM BEACH	432704-1-52-01 432706-1-52-01		

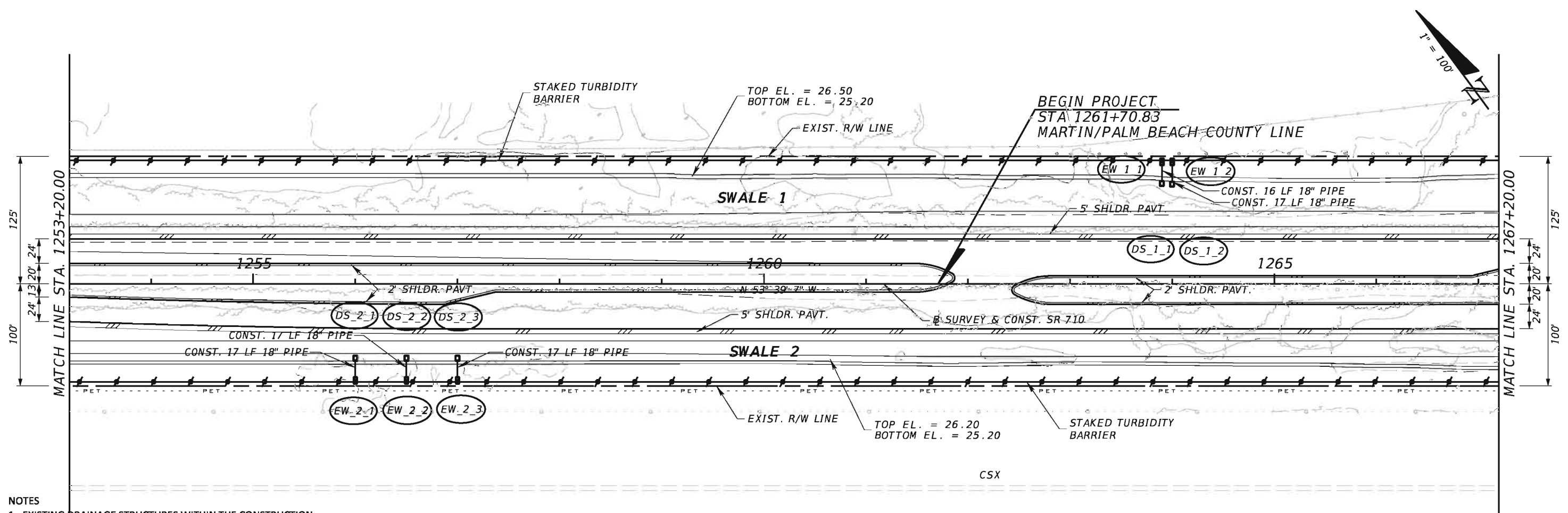

- NOTES
- EXISTING DRAINAGE STRUCTURES WITHIN THE CONSTRUCTION LIMITS SHALL BE REMOVED UNLESS OTHERWISE NOTED.
 - THE VERTICAL DATUM USED FOR THESE CONSTRUCTION PLANS IS NORTH AMERICAN VERTICAL DATUM OF 1988 (NAVD 88).

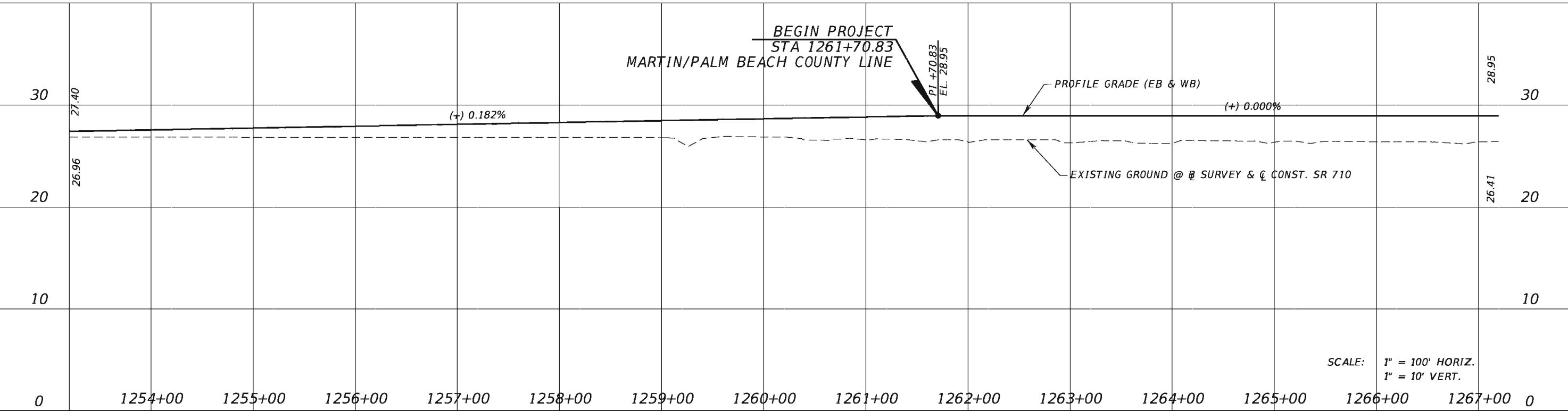

SCALE: 1" = 100' HORIZ.
1" = 10' VERT.

REVISIONS			
DATE	DESCRIPTION	DATE	DESCRIPTION

TranSystems
2400 East Commercial Blvd., Suite 1000
Fort Lauderdale, FL 33308
954-653-4700
Ian N. Biava, PE 50700
Certificate of Authorization No. 7503

STATE OF FLORIDA DEPARTMENT OF TRANSPORTATION		
ROAD NO.	COUNTY	FINANCIAL PROJECT ID
710	PALM BEACH	432704-1-52-01 432706-1-52-01

PLAN AND PROFILE
SR 710

SHEET NO.
10

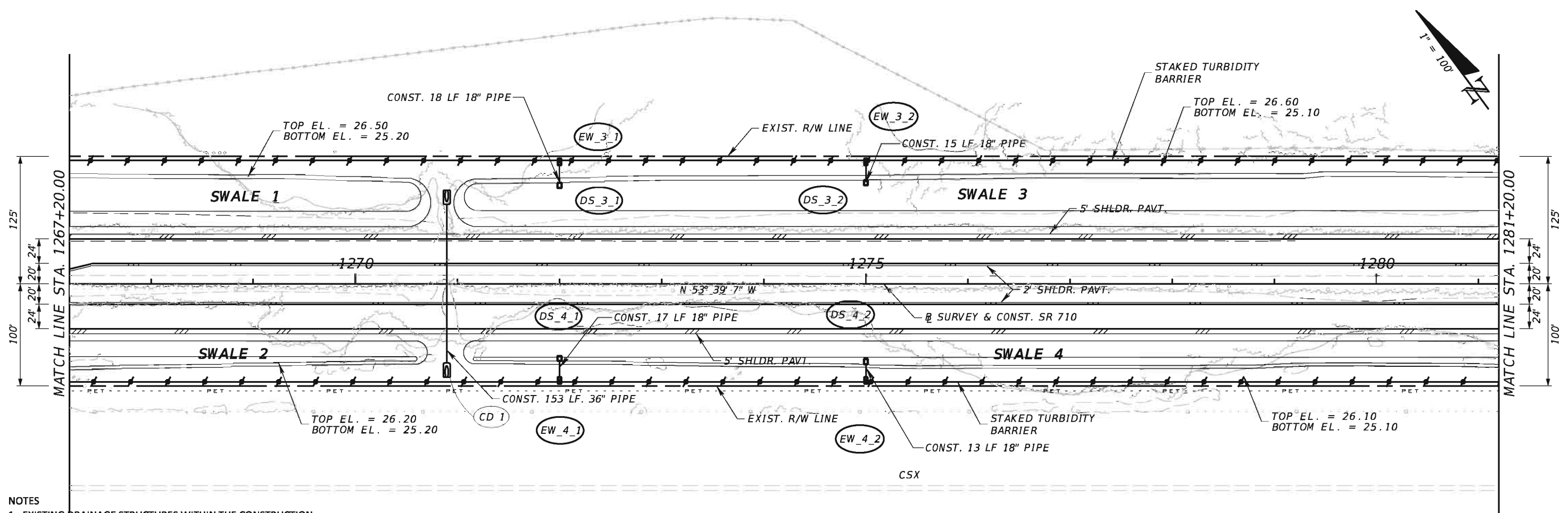

- NOTES**
- EXISTING DRAINAGE STRUCTURES WITHIN THE CONSTRUCTION LIMITS SHALL BE REMOVED UNLESS OTHERWISE NOTED.
 - THE VERTICAL DATUM USED FOR THESE CONSTRUCTION PLANS IS NORTH AMERICAN VERTICAL DATUM OF 1988 (NAVD 88).

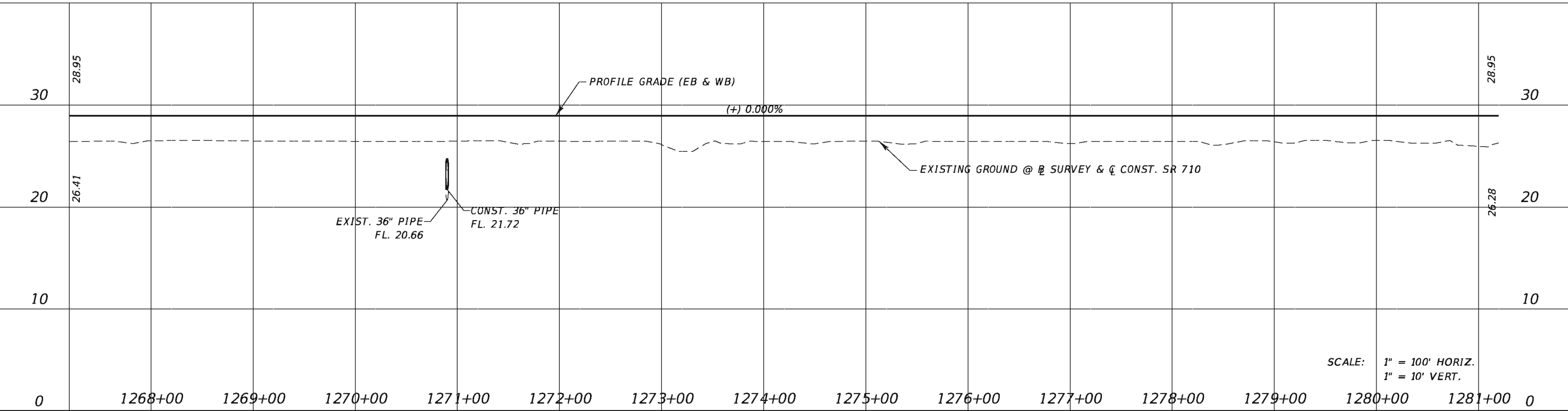

SCALE: 1" = 100' HORIZ.
1" = 10' VERT.

REVISIONS				TranSystems 2400 East Commercial Blvd., Suite 1000 Fort Lauderdale, FL 33308 954-653-4700 Ian N. Biava, PE 50700 Certificate of Authorization No. 7503	STATE OF FLORIDA DEPARTMENT OF TRANSPORTATION			PLAN AND PROFILE SR 710	SHEET NO. 11
DATE	DESCRIPTION	DATE	DESCRIPTION		ROAD NO.	COUNTY	FINANCIAL PROJECT ID		
					710	PALM BEACH	432704-1-52-01 432706-1-52-01		

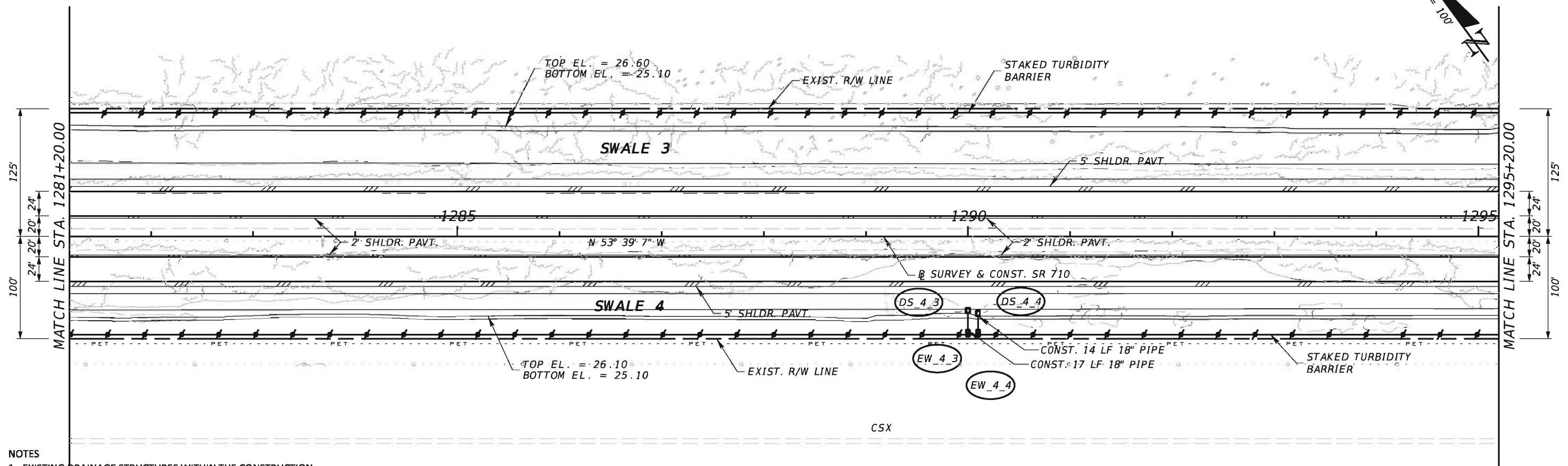

- NOTES**
- EXISTING DRAINAGE STRUCTURES WITHIN THE CONSTRUCTION LIMITS SHALL BE REMOVED UNLESS OTHERWISE NOTED.
 - THE VERTICAL DATUM USED FOR THESE CONSTRUCTION PLANS IS NORTH AMERICAN VERTICAL DATUM OF 1988 (NAVD 88).

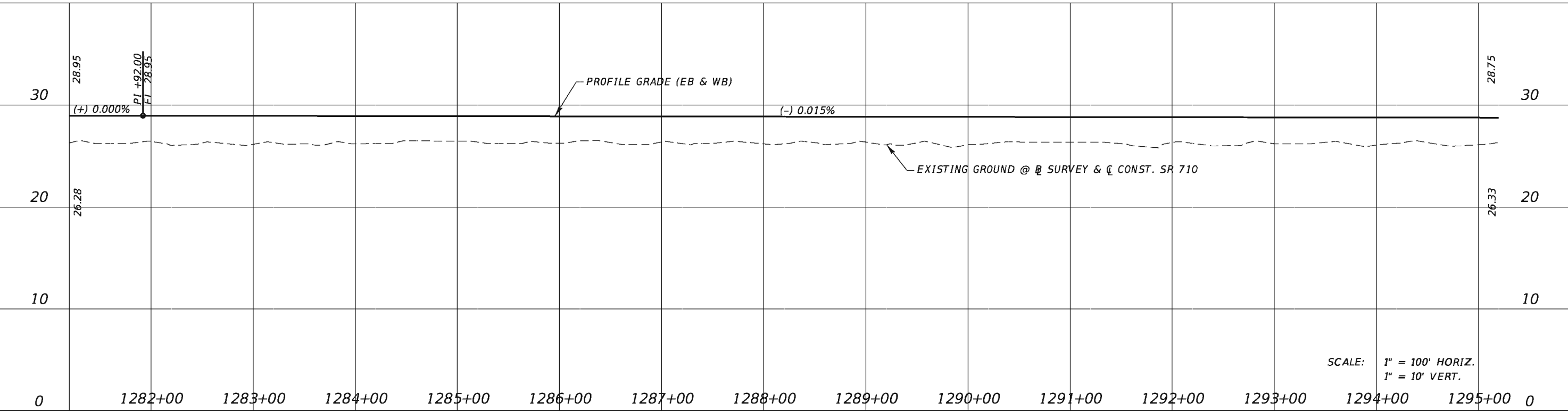

SCALE: 1" = 100' HORIZ.
1" = 10' VERT.

REVISIONS			
DATE	DESCRIPTION	DATE	DESCRIPTION

TranSystems
2400 East Commercial Blvd., Suite 1000
Fort Lauderdale, FL 33308
954-653-4700
Ian N. Biava, PE 50700
Certificate of Authorization No. 7503

STATE OF FLORIDA DEPARTMENT OF TRANSPORTATION		
ROAD NO.	COUNTY	FINANCIAL PROJECT ID
710	PALM BEACH	432704-1-52-01 432706-1-52-01

PLAN AND PROFILE
SR 710

SHEET NO.
12

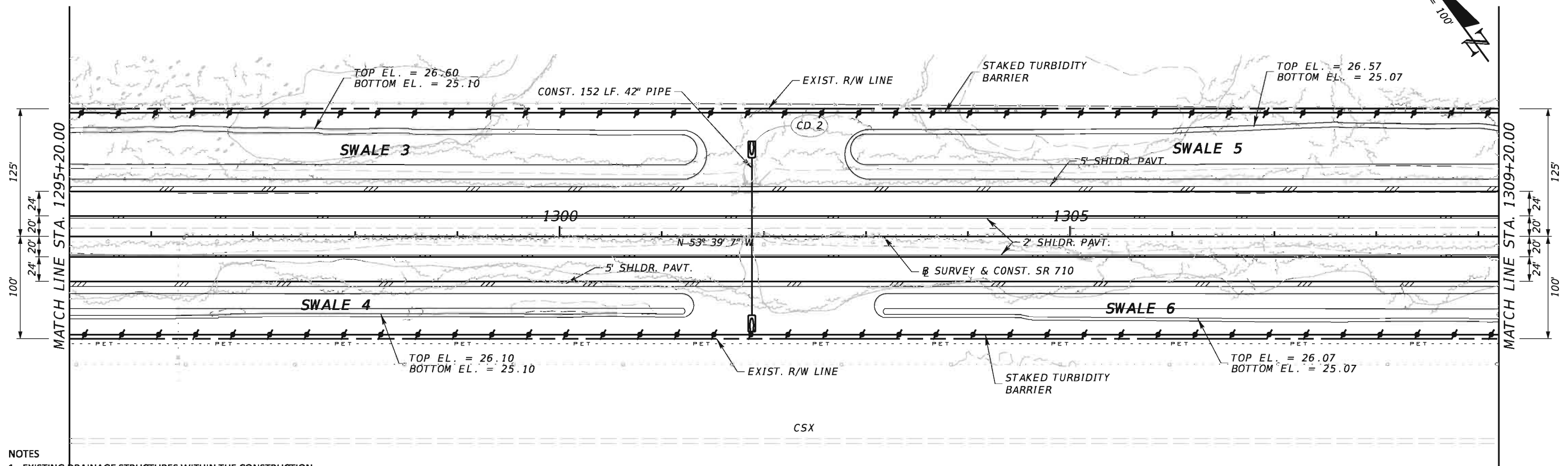

- NOTES**
- EXISTING DRAINAGE STRUCTURES WITHIN THE CONSTRUCTION LIMITS SHALL BE REMOVED UNLESS OTHERWISE NOTED.
 - THE VERTICAL DATUM USED FOR THESE CONSTRUCTION PLANS IS NORTH AMERICAN VERTICAL DATUM OF 1988 (NAVD 88).

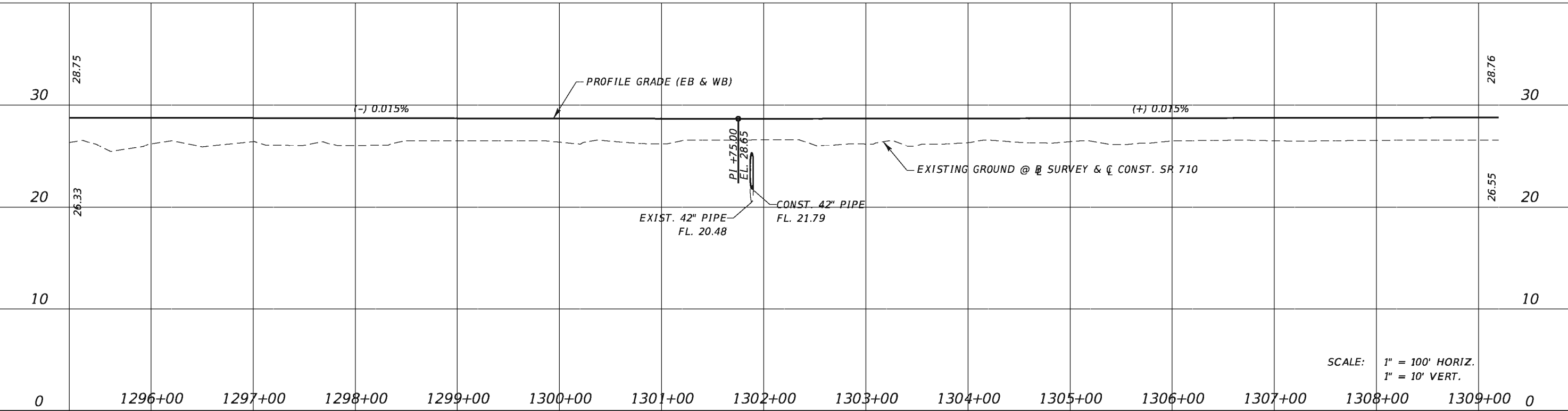

SCALE: 1" = 100' HORIZ.
1" = 10' VERT.

REVISIONS			
DATE	DESCRIPTION	DATE	DESCRIPTION

TranSystems
2400 East Commercial Blvd., Suite 1000
Fort Lauderdale, FL 33308
954-653-4700
Ian N. Biava, PE 50700
Certificate of Authorization No. 7503

STATE OF FLORIDA DEPARTMENT OF TRANSPORTATION		
ROAD NO.	COUNTY	FINANCIAL PROJECT ID
710	PALM BEACH	432704-1-52-01 432706-1-52-01

PLAN AND PROFILE
SR 710

SHEET NO.
13

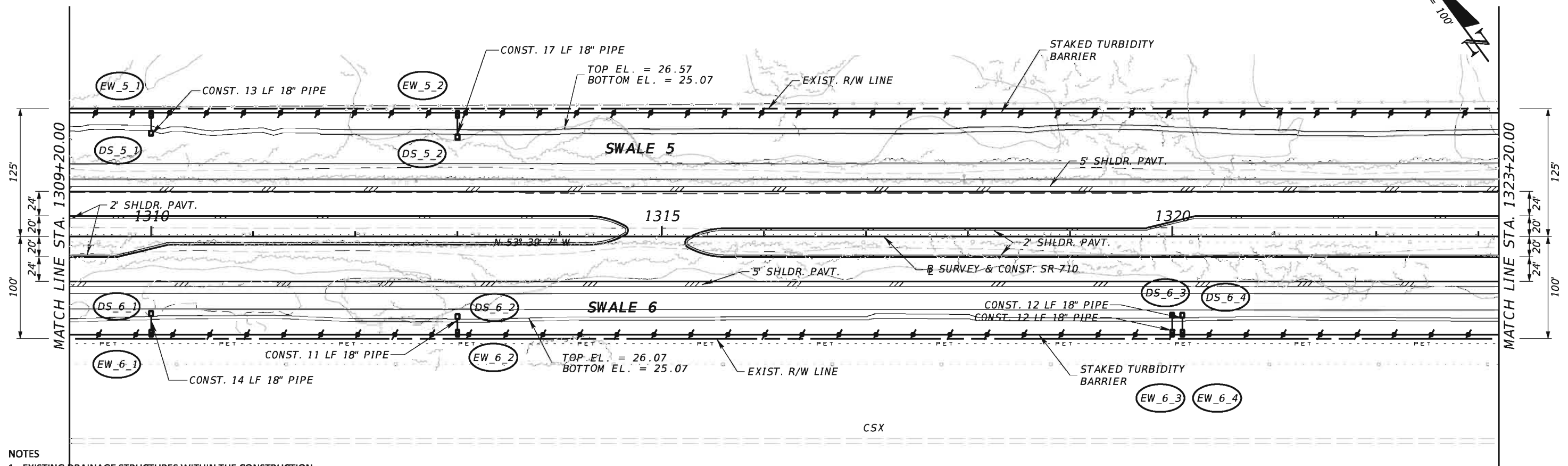

- NOTES**
- EXISTING DRAINAGE STRUCTURES WITHIN THE CONSTRUCTION LIMITS SHALL BE REMOVED UNLESS OTHERWISE NOTED.
 - THE VERTICAL DATUM USED FOR THESE CONSTRUCTION PLANS IS NORTH AMERICAN VERTICAL DATUM OF 1988 (NAVD 88).

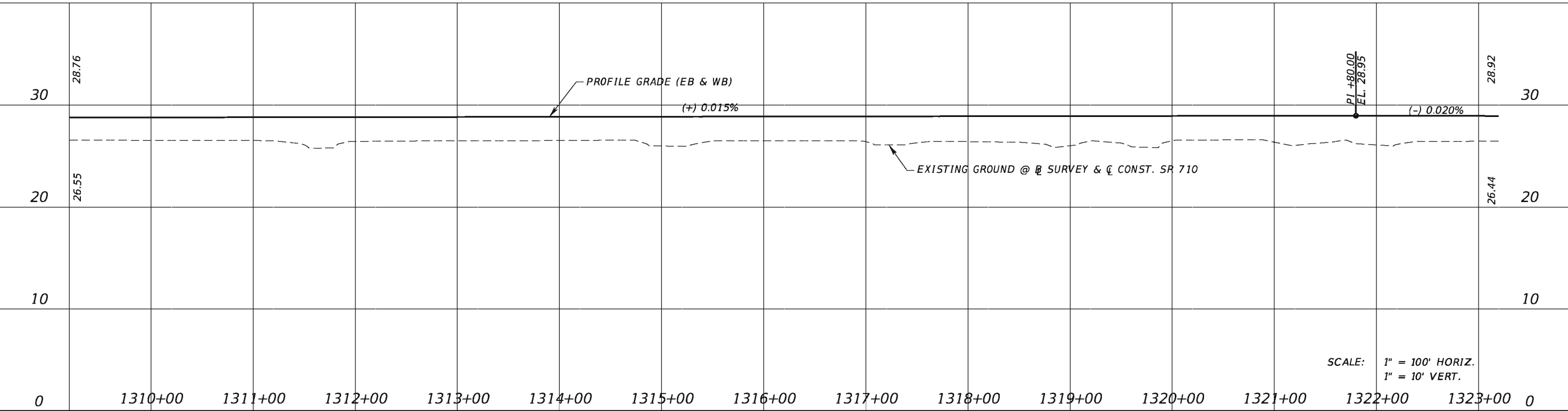

SCALE: 1" = 100' HORIZ.
1" = 10' VERT.

REVISIONS			
DATE	DESCRIPTION	DATE	DESCRIPTION

TranSystems
2400 East Commercial Blvd., Suite 1000
Fort Lauderdale, FL 33308
954-653-4700
Ian N. Biava, PE 50700
Certificate of Authorization No. 7503

STATE OF FLORIDA DEPARTMENT OF TRANSPORTATION		
ROAD NO.	COUNTY	FINANCIAL PROJECT ID
710	PALM BEACH	432704-1-52-01 432706-1-52-01

PLAN AND PROFILE
SR 710

SHEET NO.
14

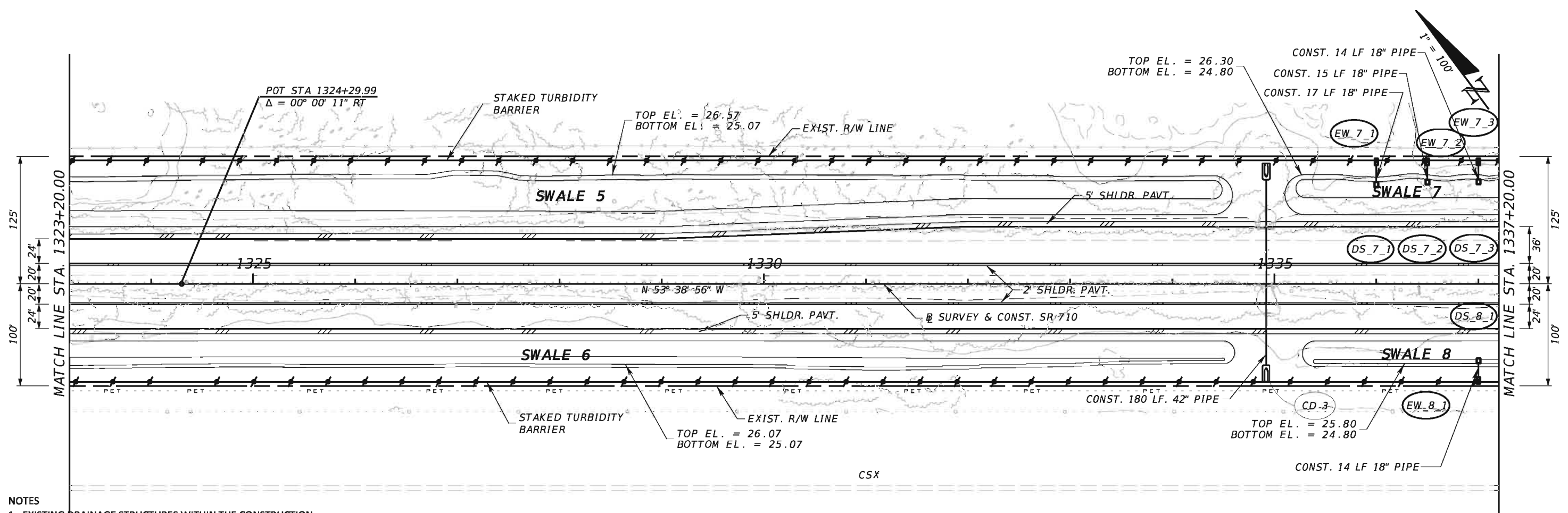

- NOTES
- EXISTING DRAINAGE STRUCTURES WITHIN THE CONSTRUCTION LIMITS SHALL BE REMOVED UNLESS OTHERWISE NOTED.
 - THE VERTICAL DATUM USED FOR THESE CONSTRUCTION PLANS IS NORTH AMERICAN VERTICAL DATUM OF 1988 (NAVD 88).

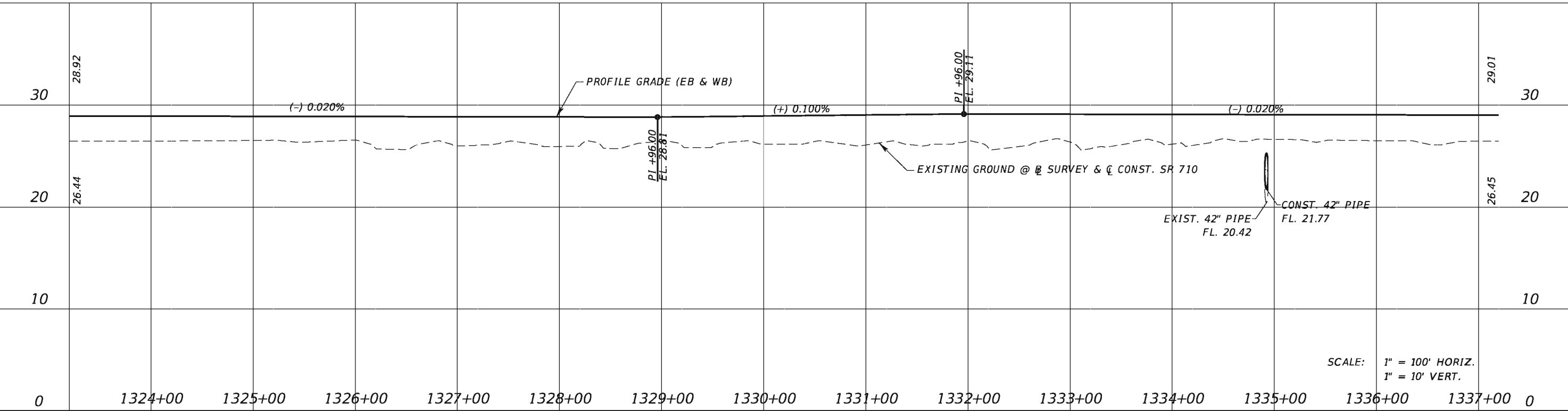

REVISIONS				TranSystems 2400 East Commercial Blvd., Suite 1000 Fort Lauderdale, FL 33308 954-653-4700 Ian N. Biava, PE 50700 Certificate of Authorization No. 7503	STATE OF FLORIDA DEPARTMENT OF TRANSPORTATION			PLAN AND PROFILE SR 710	SHEET NO. 15
DATE	DESCRIPTION	DATE	DESCRIPTION		ROAD NO.	COUNTY	FINANCIAL PROJECT ID		
					710	PALM BEACH	432704-1-52-01 432706-1-52-01		

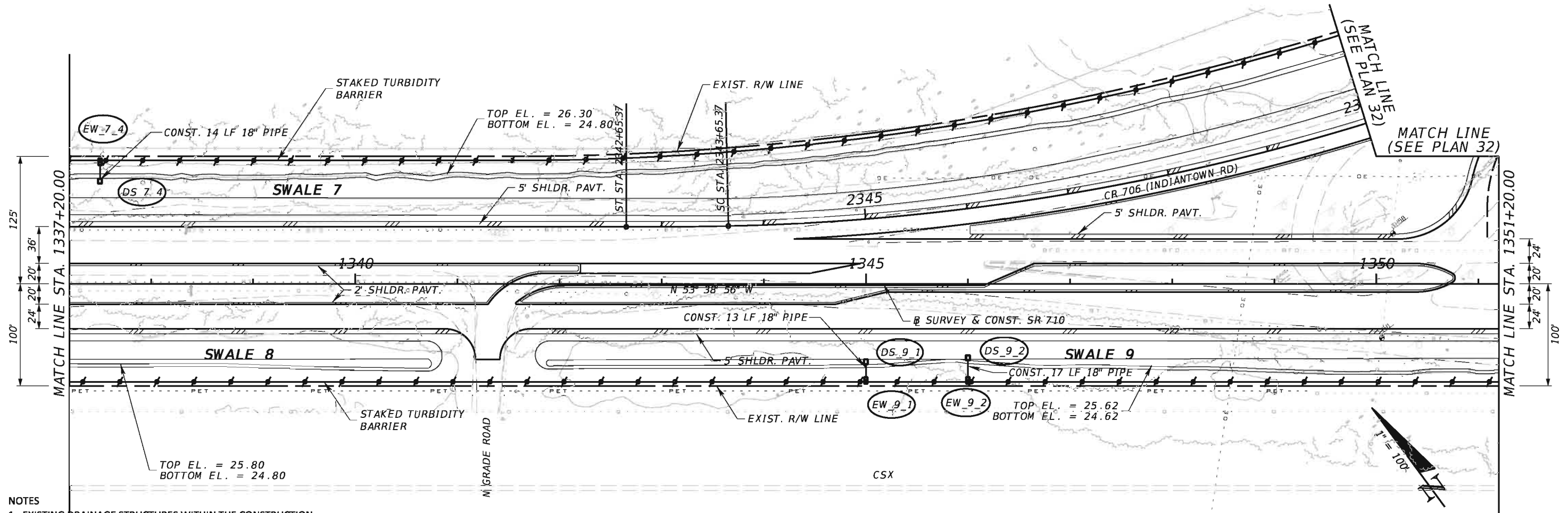

- NOTES**
- EXISTING DRAINAGE STRUCTURES WITHIN THE CONSTRUCTION LIMITS SHALL BE REMOVED UNLESS OTHERWISE NOTED.
 - THE VERTICAL DATUM USED FOR THESE CONSTRUCTION PLANS IS NORTH AMERICAN VERTICAL DATUM OF 1988 (NAVD 88).

J.W. CORBETT
WILDLIFE MANAGEMENT AREA

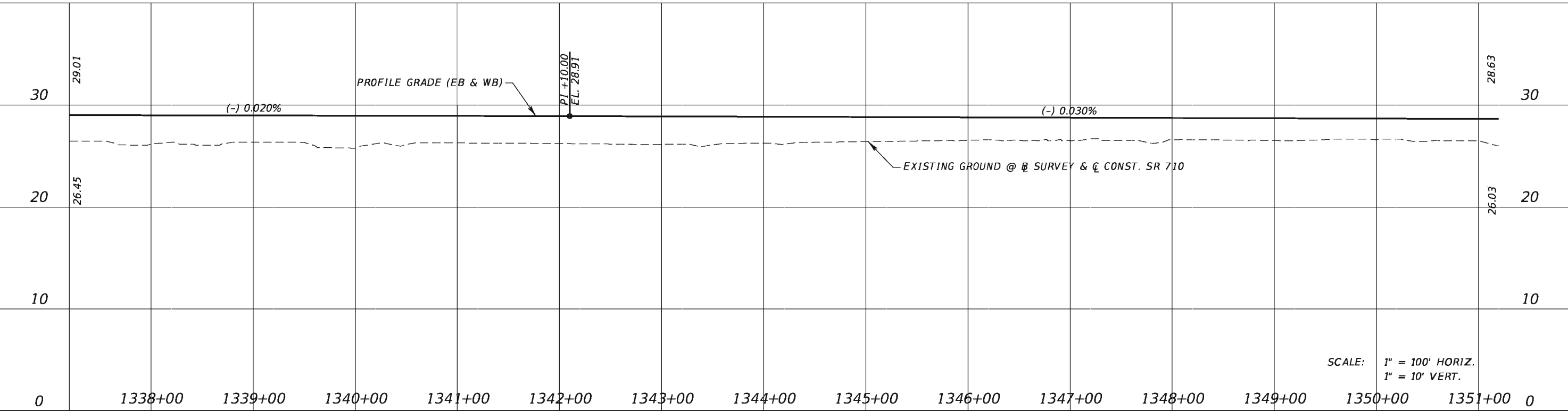

SCALE: 1" = 100' HORIZ.
1" = 10' VERT.

REVISIONS			
DATE	DESCRIPTION	DATE	DESCRIPTION

TranSystems
2400 East Commercial Blvd., Suite 1000
Fort Lauderdale, FL 33308
954-653-4700
Ian N. Biava, PE 50700
Certificate of Authorization No. 7503

STATE OF FLORIDA DEPARTMENT OF TRANSPORTATION		
ROAD NO.	COUNTY	FINANCIAL PROJECT ID
710	PALM BEACH	432704-1-52-01 432706-1-52-01

PLAN AND PROFILE
SR 710

SHEET NO.
16

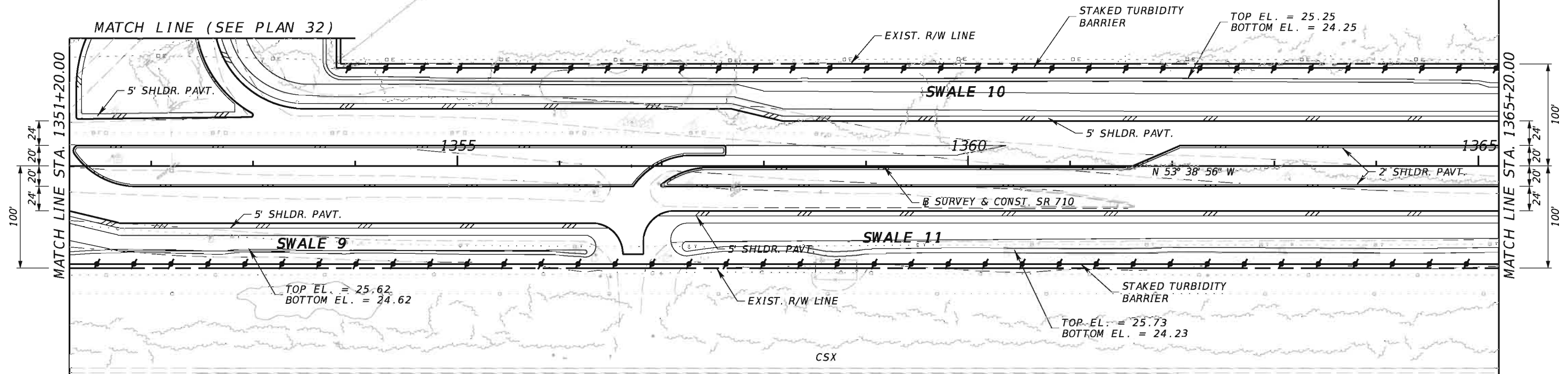
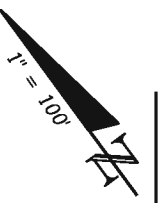

- NOTES
- EXISTING DRAINAGE STRUCTURES WITHIN THE CONSTRUCTION LIMITS SHALL BE REMOVED UNLESS OTHERWISE NOTED.
 - THE VERTICAL DATUM USED FOR THESE CONSTRUCTION PLANS IS NORTH AMERICAN VERTICAL DATUM OF 1988 (NAVD 88).

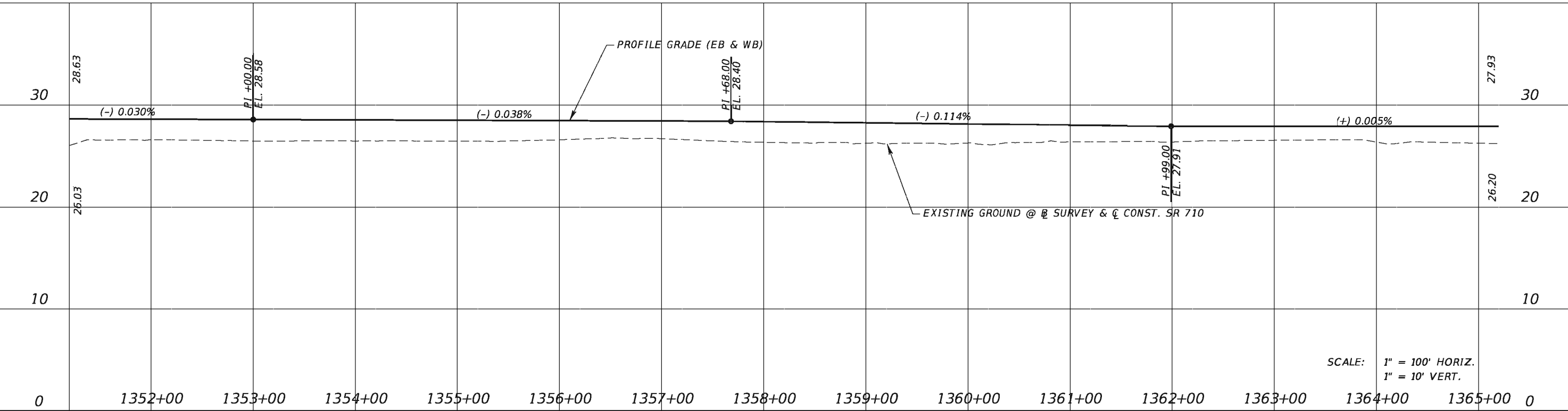

SCALE: 1" = 100' HORIZ.
1" = 10' VERT.

REVISIONS			
DATE	DESCRIPTION	DATE	DESCRIPTION

TranSystems
2400 East Commercial Blvd., Suite 1000
Fort Lauderdale, FL 33308
954-653-4700
Ian N. Biava, PE 50700
Certificate of Authorization No. 7503

STATE OF FLORIDA DEPARTMENT OF TRANSPORTATION		
ROAD NO.	COUNTY	FINANCIAL PROJECT ID
710	PALM BEACH	432704-1-52-01 432706-1-52-01

PLAN AND PROFILE
SR 710

SHEET NO.
17

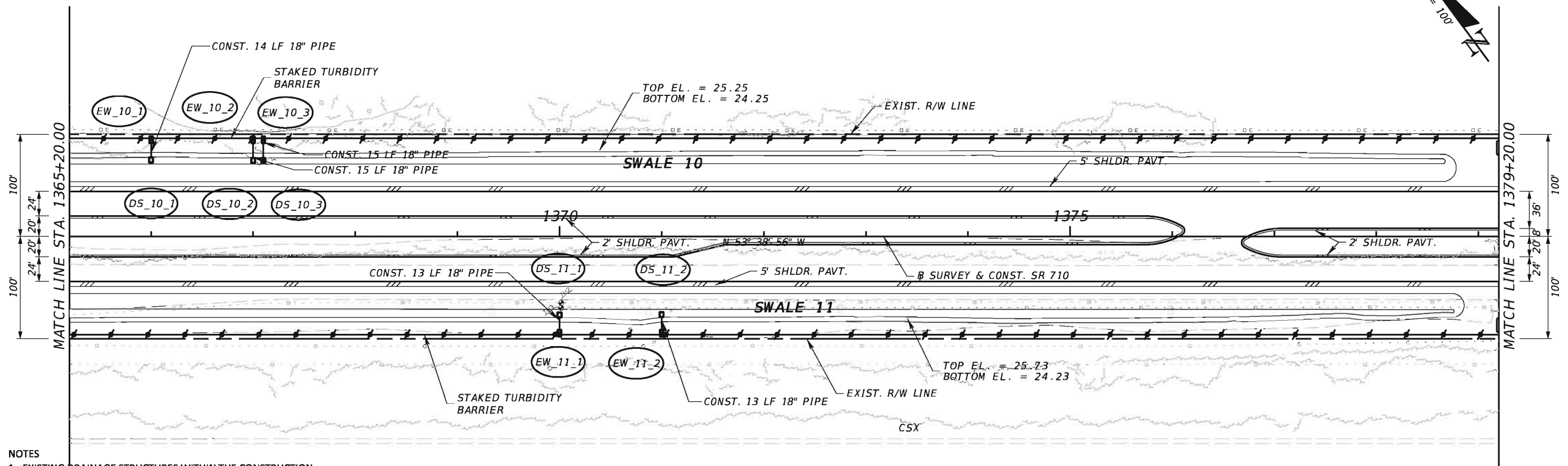
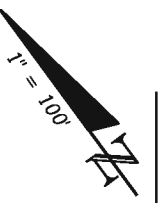

- NOTES**
- EXISTING DRAINAGE STRUCTURES WITHIN THE CONSTRUCTION LIMITS SHALL BE REMOVED UNLESS OTHERWISE NOTED.
 - THE VERTICAL DATUM USED FOR THESE CONSTRUCTION PLANS IS NORTH AMERICAN VERTICAL DATUM OF 1988 (NAVD 88).

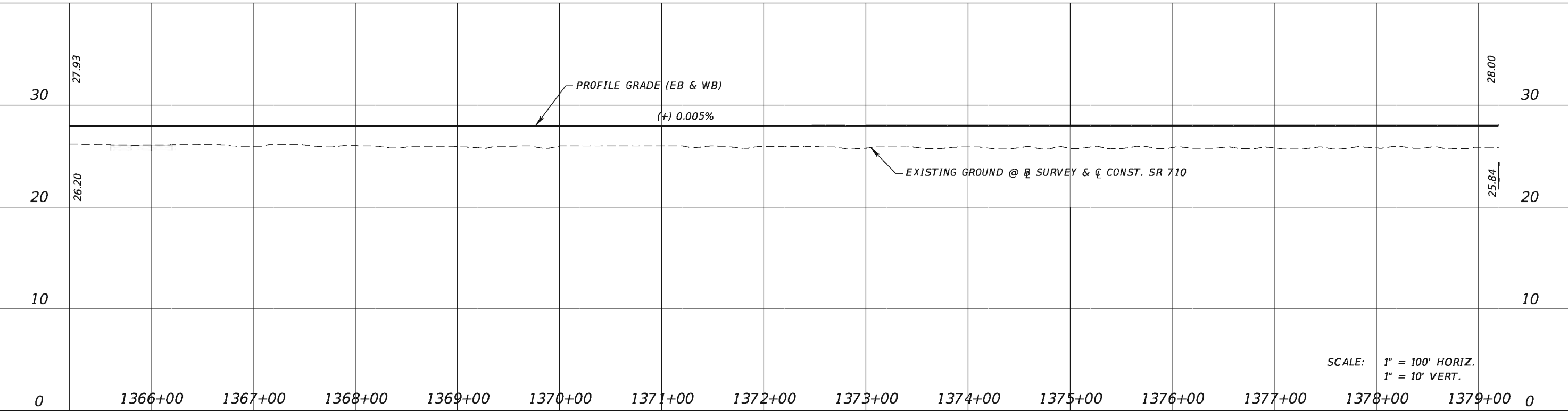

SCALE: 1" = 100' HORIZ.
1" = 10' VERT.

REVISIONS				TranSystems 2400 East Commercial Blvd., Suite 1000 Fort Lauderdale, FL 33308 954-653-4700 Ian N. Biava, PE 50700 Certificate of Authorization No. 7503	STATE OF FLORIDA DEPARTMENT OF TRANSPORTATION			PLAN AND PROFILE SR 710	SHEET NO.
DATE	DESCRIPTION	DATE	DESCRIPTION		ROAD NO.	COUNTY	FINANCIAL PROJECT ID		
					710	PALM BEACH	432704-1-52-01 432706-1-52-01		18

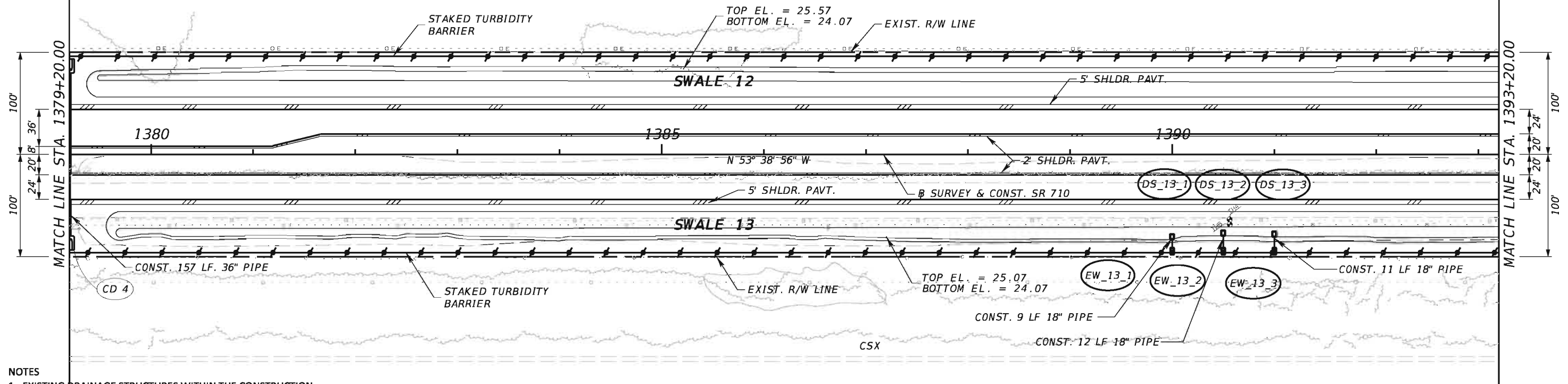
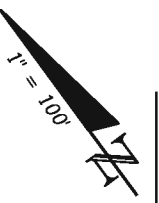

- NOTES**
- EXISTING DRAINAGE STRUCTURES WITHIN THE CONSTRUCTION LIMITS SHALL BE REMOVED UNLESS OTHERWISE NOTED.
 - THE VERTICAL DATUM USED FOR THESE CONSTRUCTION PLANS IS NORTH AMERICAN VERTICAL DATUM OF 1988 (NAVD 88).

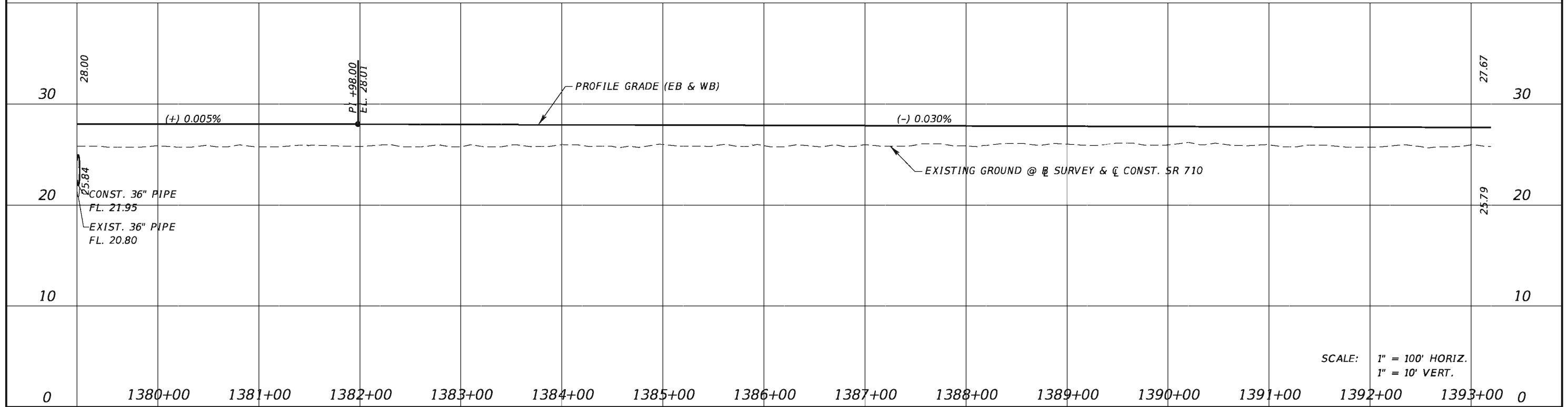

SCALE: 1" = 100' HORIZ.
1" = 10' VERT.

REVISIONS				TranSystems 2400 East Commercial Blvd., Suite 1000 Fort Lauderdale, FL 33308 954-653-4700 Ian N. Biava, PE 50700 Certificate of Authorization No. 7503	STATE OF FLORIDA DEPARTMENT OF TRANSPORTATION			SHEET NO. 19
DATE	DESCRIPTION	DATE	DESCRIPTION		ROAD NO.	COUNTY	FINANCIAL PROJECT ID	
					710	PALM BEACH	432704-1-52-01 432706-1-52-01	

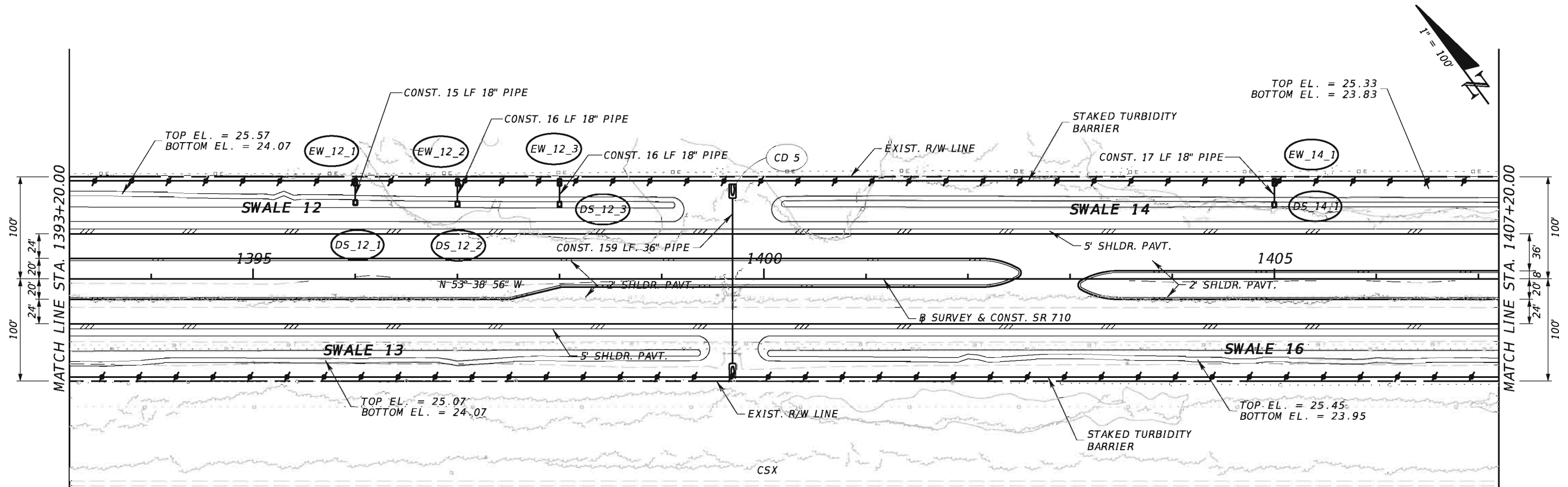

- NOTES**
- EXISTING DRAINAGE STRUCTURES WITHIN THE CONSTRUCTION LIMITS SHALL BE REMOVED UNLESS OTHERWISE NOTED.
 - THE VERTICAL DATUM USED FOR THESE CONSTRUCTION PLANS IS NORTH AMERICAN VERTICAL DATUM OF 1988 (NAVD 88).

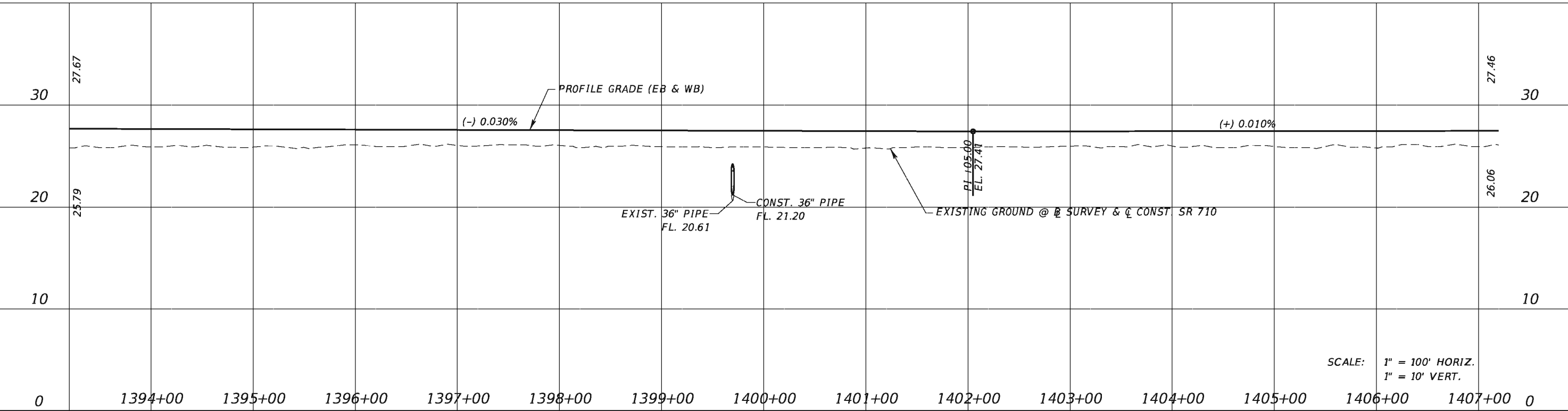

SCALE: 1" = 100' HORIZ.
1" = 10' VERT.

REVISIONS			
DATE	DESCRIPTION	DATE	DESCRIPTION

TranSystems
2400 East Commercial Blvd., Suite 1000
Fort Lauderdale, FL 33308
954-653-4700
Ian N. Biava, PE 50700
Certificate of Authorization No. 7503

STATE OF FLORIDA DEPARTMENT OF TRANSPORTATION		
ROAD NO.	COUNTY	FINANCIAL PROJECT ID
710	PALM BEACH	432704-1-52-01 432706-1-52-01

PLAN AND PROFILE
SR 710

SHEET NO.
20

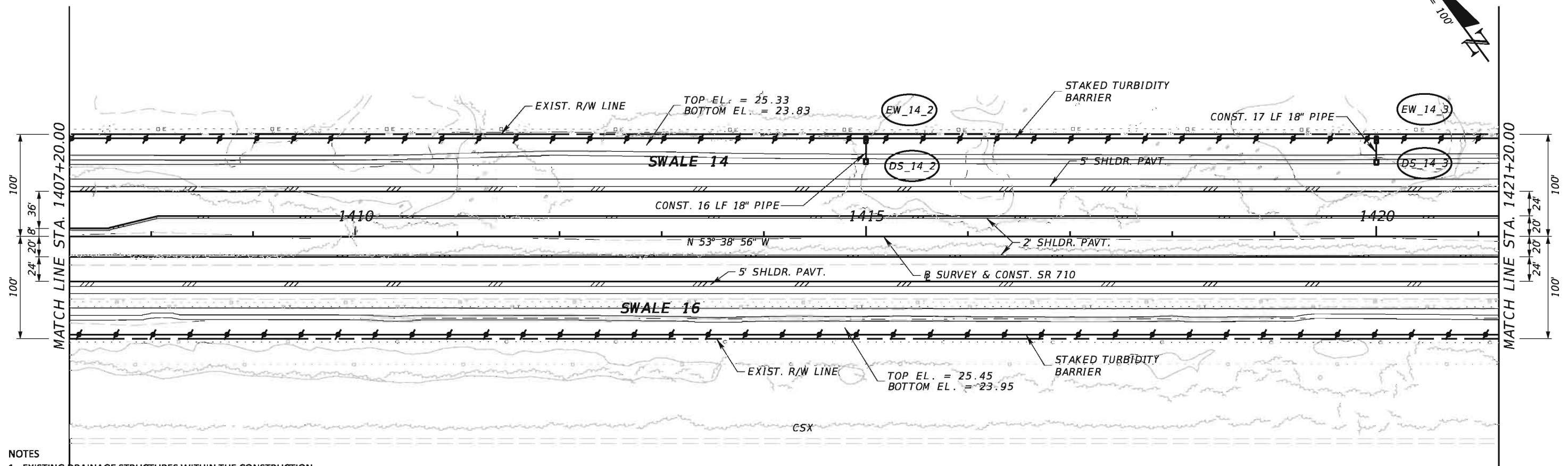
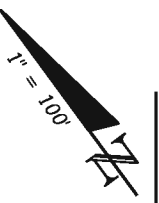

- NOTES**
- EXISTING DRAINAGE STRUCTURES WITHIN THE CONSTRUCTION LIMITS SHALL BE REMOVED UNLESS OTHERWISE NOTED.
 - THE VERTICAL DATUM USED FOR THESE CONSTRUCTION PLANS IS NORTH AMERICAN VERTICAL DATUM OF 1988 (NAVD 88).

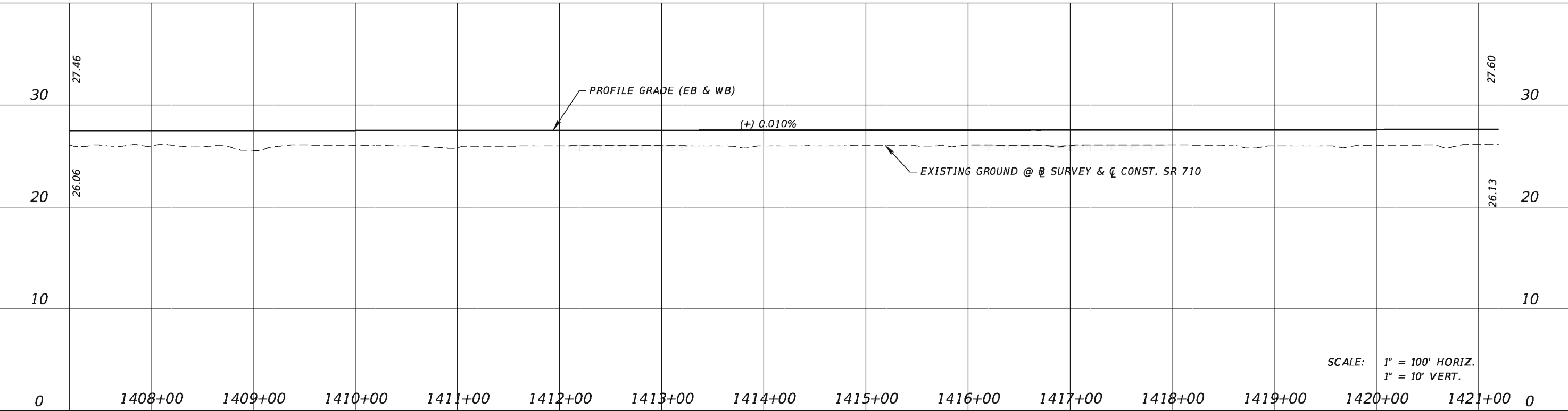

SCALE: 1" = 100' HORIZ.
1" = 10' VERT.

REVISIONS				TranSystems 2400 East Commercial Blvd., Suite 1000 Fort Lauderdale, FL 33308 954-653-4700 Ian N. Biava, PE 50700 Certificate of Authorization No. 7503	STATE OF FLORIDA DEPARTMENT OF TRANSPORTATION			PLAN AND PROFILE SR 710	SHEET NO. 21
DATE	DESCRIPTION	DATE	DESCRIPTION		ROAD NO.	COUNTY	FINANCIAL PROJECT ID		
					710	PALM BEACH	432704-1-52-01 432706-1-52-01		

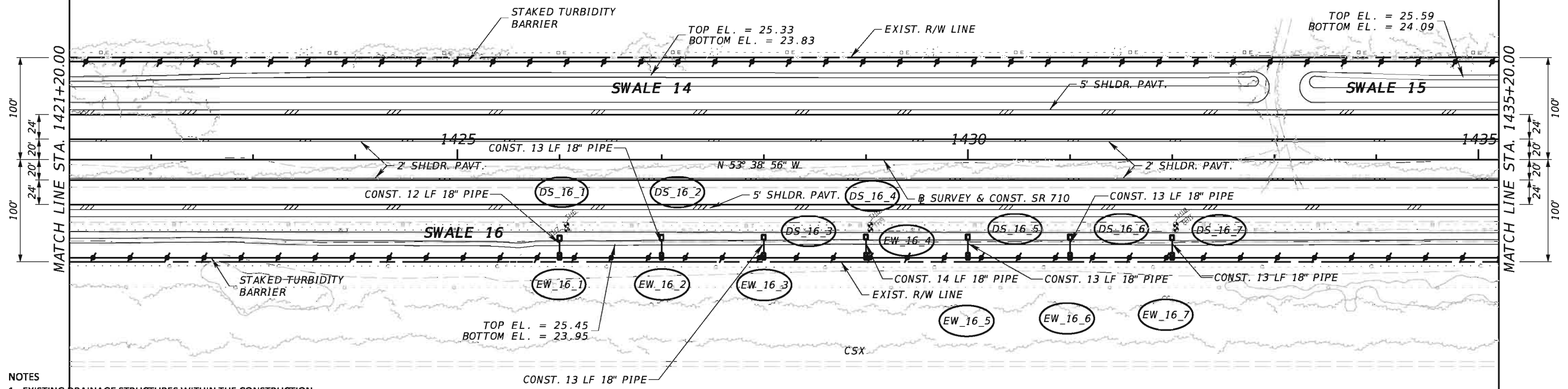
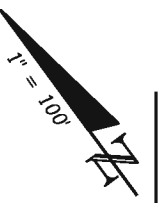

- NOTES**
- EXISTING DRAINAGE STRUCTURES WITHIN THE CONSTRUCTION LIMITS SHALL BE REMOVED UNLESS OTHERWISE NOTED.
 - THE VERTICAL DATUM USED FOR THESE CONSTRUCTION PLANS IS NORTH AMERICAN VERTICAL DATUM OF 1988 (NAVD 88).

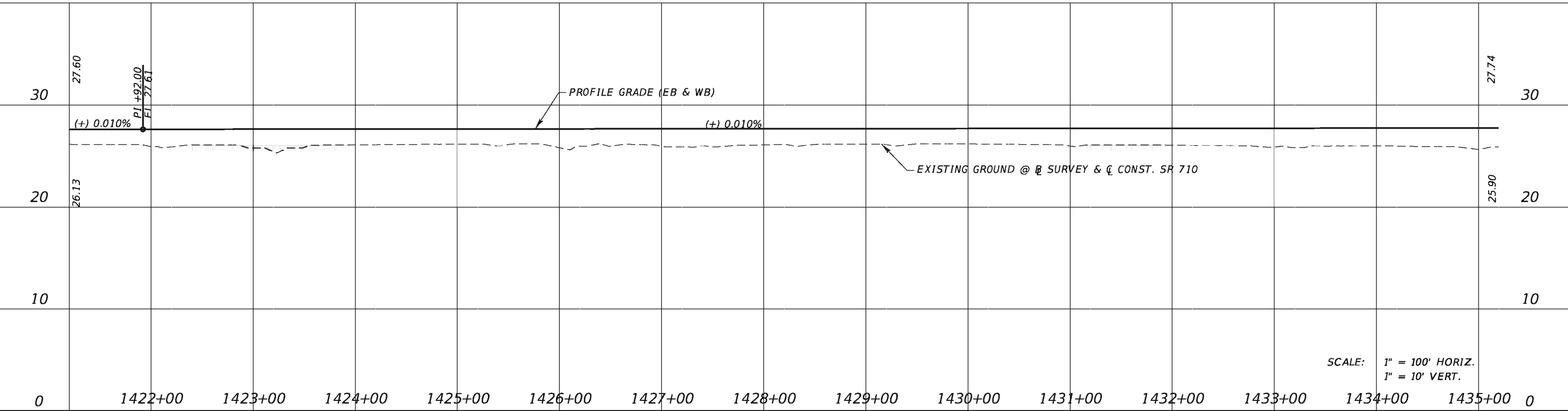

SCALE: 1" = 100' HORIZ.
1" = 10' VERT.

REVISIONS			
DATE	DESCRIPTION	DATE	DESCRIPTION

TranSystems
2400 East Commercial Blvd., Suite 1000
Fort Lauderdale, FL 33308
954-653-4700
Ian N. Biava, PE 50700
Certificate of Authorization No. 7503

STATE OF FLORIDA DEPARTMENT OF TRANSPORTATION		
ROAD NO.	COUNTY	FINANCIAL PROJECT ID
710	PALM BEACH	432704-1-52-01 432706-1-52-01

PLAN AND PROFILE
SR 710

SHEET NO.
22

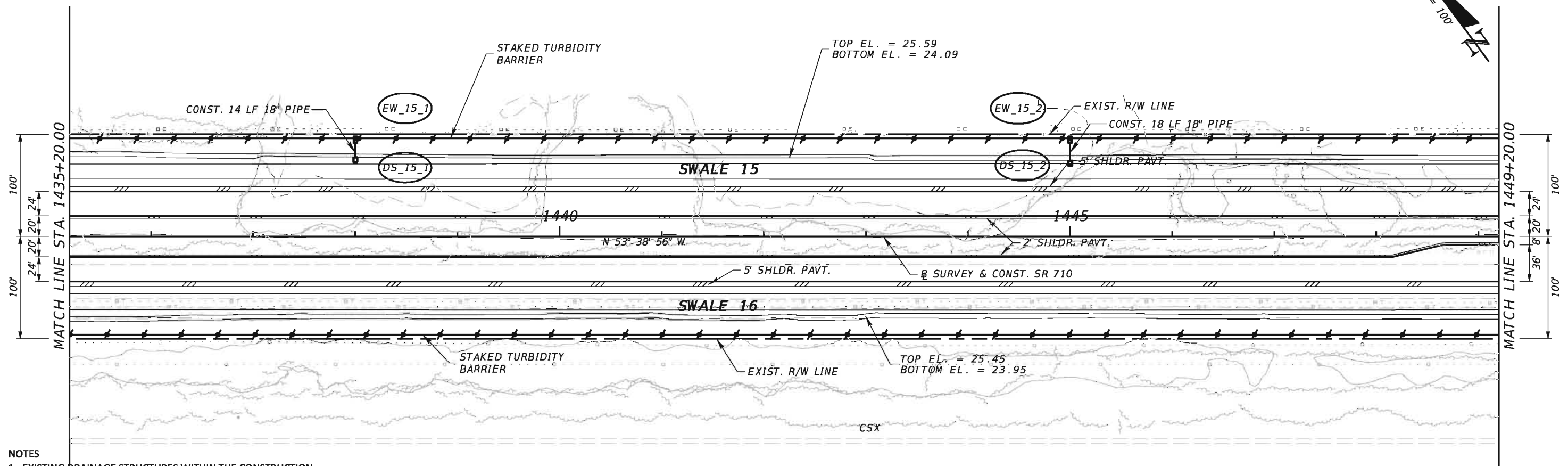
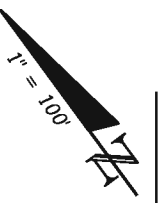

- NOTES**
- EXISTING DRAINAGE STRUCTURES WITHIN THE CONSTRUCTION LIMITS SHALL BE REMOVED UNLESS OTHERWISE NOTED.
 - THE VERTICAL DATUM USED FOR THESE CONSTRUCTION PLANS IS NORTH AMERICAN VERTICAL DATUM OF 1988 (NAVD 88).

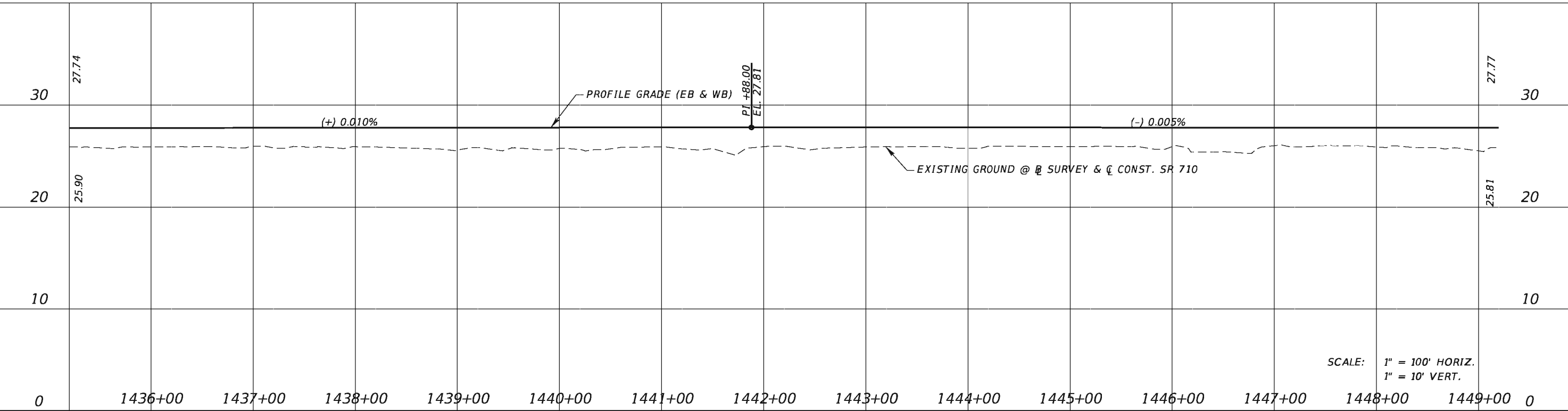

SCALE: 1" = 100' HORIZ.
1" = 10' VERT.

REVISIONS			
DATE	DESCRIPTION	DATE	DESCRIPTION

TranSystems
2400 East Commercial Blvd., Suite 1000
Fort Lauderdale, FL 33308
954-653-4700
Ian N. Biava, PE 50700
Certificate of Authorization No. 7503

STATE OF FLORIDA DEPARTMENT OF TRANSPORTATION		
ROAD NO.	COUNTY	FINANCIAL PROJECT ID
710	PALM BEACH	432704-1-52-01 432706-1-52-01

PLAN AND PROFILE
SR 710

SHEET NO.
23

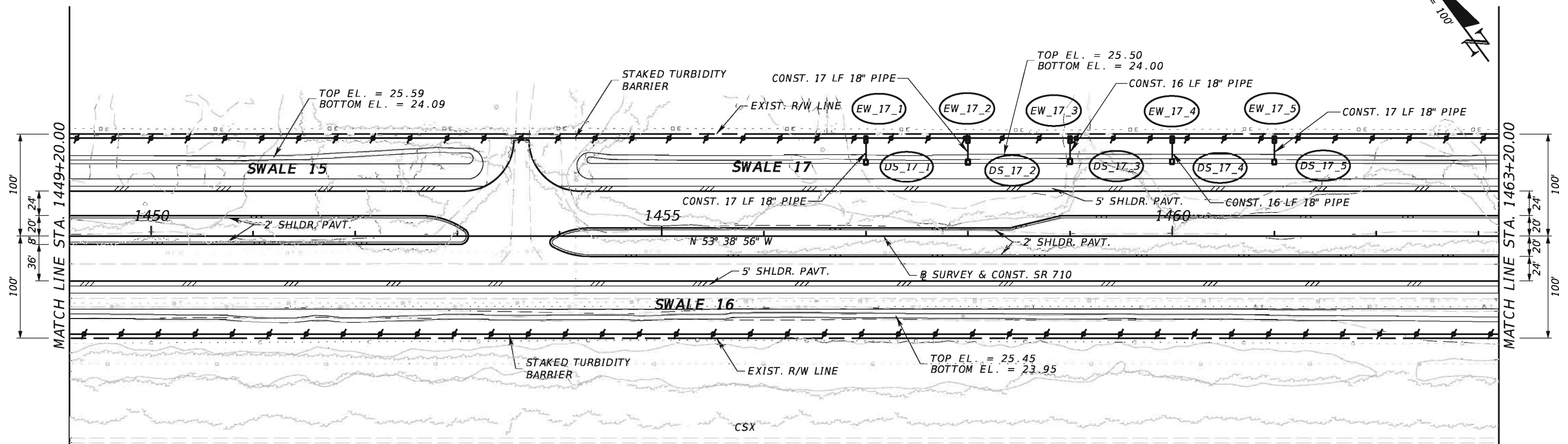
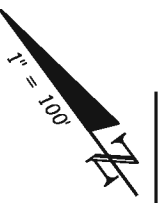

- NOTES**
- EXISTING DRAINAGE STRUCTURES WITHIN THE CONSTRUCTION LIMITS SHALL BE REMOVED UNLESS OTHERWISE NOTED.
 - THE VERTICAL DATUM USED FOR THESE CONSTRUCTION PLANS IS NORTH AMERICAN VERTICAL DATUM OF 1988 (NAVD 88).

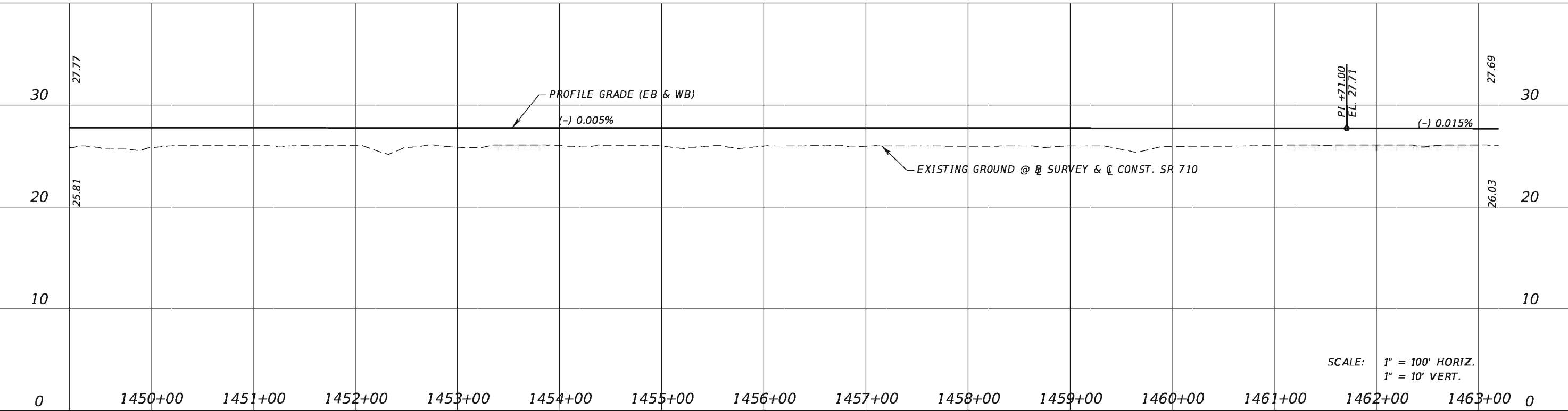

SCALE: 1" = 100' HORIZ.
1" = 10' VERT.

REVISIONS			
DATE	DESCRIPTION	DATE	DESCRIPTION

TranSystems
2400 East Commercial Blvd., Suite 1000
Fort Lauderdale, FL 33308
954-653-4700
Ian N. Biava, PE 50700
Certificate of Authorization No. 7503

STATE OF FLORIDA DEPARTMENT OF TRANSPORTATION		
ROAD NO.	COUNTY	FINANCIAL PROJECT ID
710	PALM BEACH	432704-1-52-01 432706-1-52-01

PLAN AND PROFILE
SR 710

SHEET NO.
24

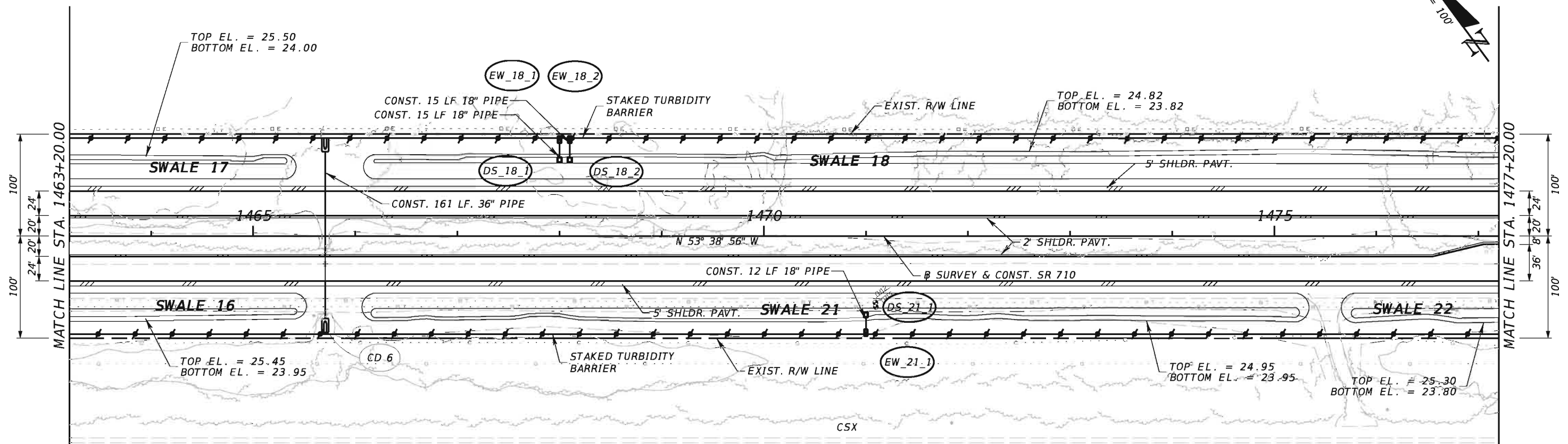
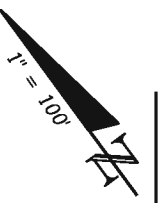

- NOTES**
- EXISTING DRAINAGE STRUCTURES WITHIN THE CONSTRUCTION LIMITS SHALL BE REMOVED UNLESS OTHERWISE NOTED.
 - THE VERTICAL DATUM USED FOR THESE CONSTRUCTION PLANS IS NORTH AMERICAN VERTICAL DATUM OF 1988 (NAVD 88).

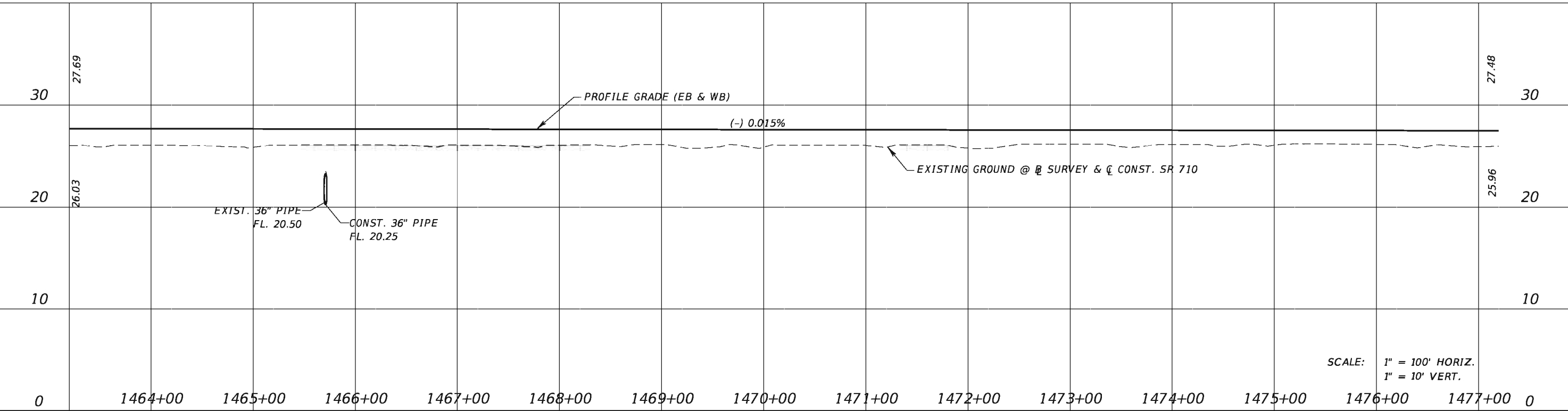

SCALE: 1" = 100' HORIZ.
1" = 10' VERT.

REVISIONS			
DATE	DESCRIPTION	DATE	DESCRIPTION

TranSystems
2400 East Commercial Blvd., Suite 1000
Fort Lauderdale, FL 33308
954-653-4700
Ian N. Biava, PE 50700
Certificate of Authorization No. 7503

STATE OF FLORIDA DEPARTMENT OF TRANSPORTATION		
ROAD NO.	COUNTY	FINANCIAL PROJECT ID
710	PALM BEACH	432704-1-52-01 432706-1-52-01

PLAN AND PROFILE
SR 710

SHEET NO.
25

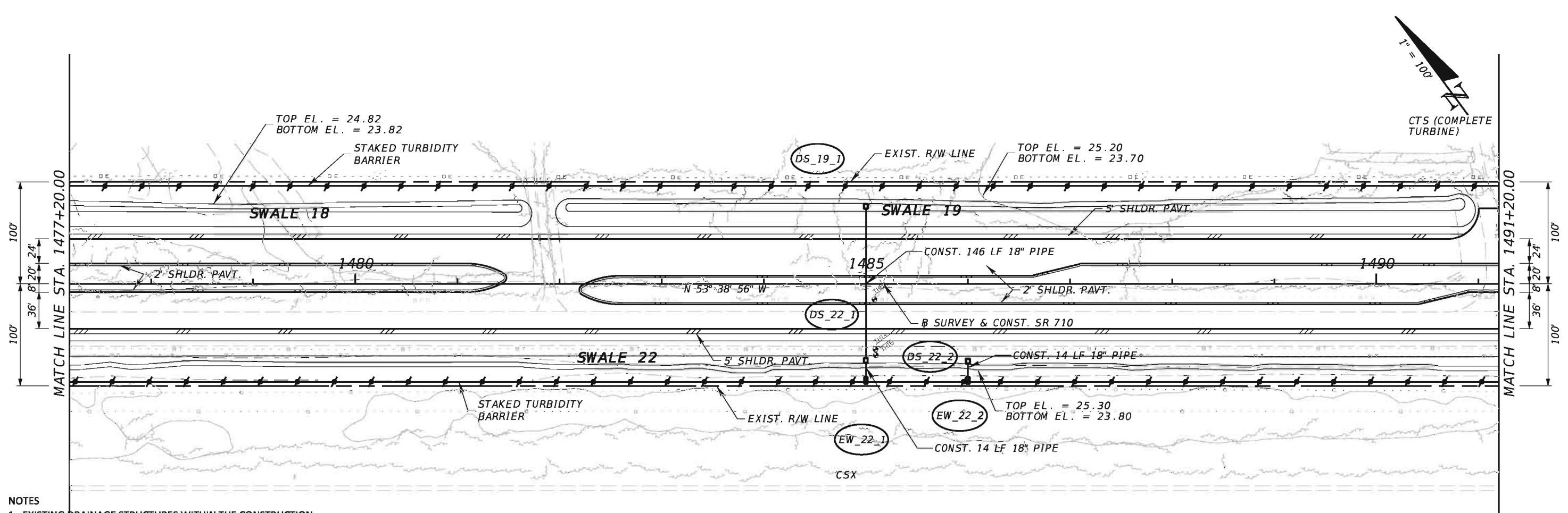

- NOTES**
- EXISTING DRAINAGE STRUCTURES WITHIN THE CONSTRUCTION LIMITS SHALL BE REMOVED UNLESS OTHERWISE NOTED.
 - THE VERTICAL DATUM USED FOR THESE CONSTRUCTION PLANS IS NORTH AMERICAN VERTICAL DATUM OF 1988 (NAVD 88).

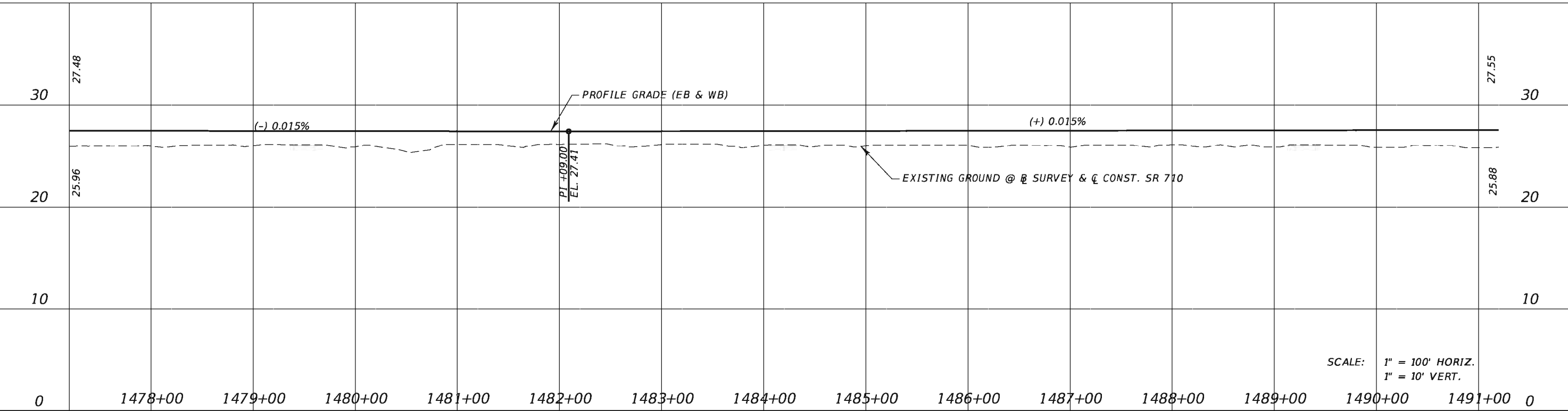

SCALE: 1" = 100' HORIZ.
1" = 10' VERT.

REVISIONS			
DATE	DESCRIPTION	DATE	DESCRIPTION

TranSystems
2400 East Commercial Blvd., Suite 1000
Fort Lauderdale, FL 33308
954-653-4700
Ian N. Biava, PE 50700
Certificate of Authorization No. 7503

STATE OF FLORIDA DEPARTMENT OF TRANSPORTATION		
ROAD NO.	COUNTY	FINANCIAL PROJECT ID
710	PALM BEACH	432704-1-52-01 432706-1-52-01

PLAN AND PROFILE
SR 710

SHEET NO.
26

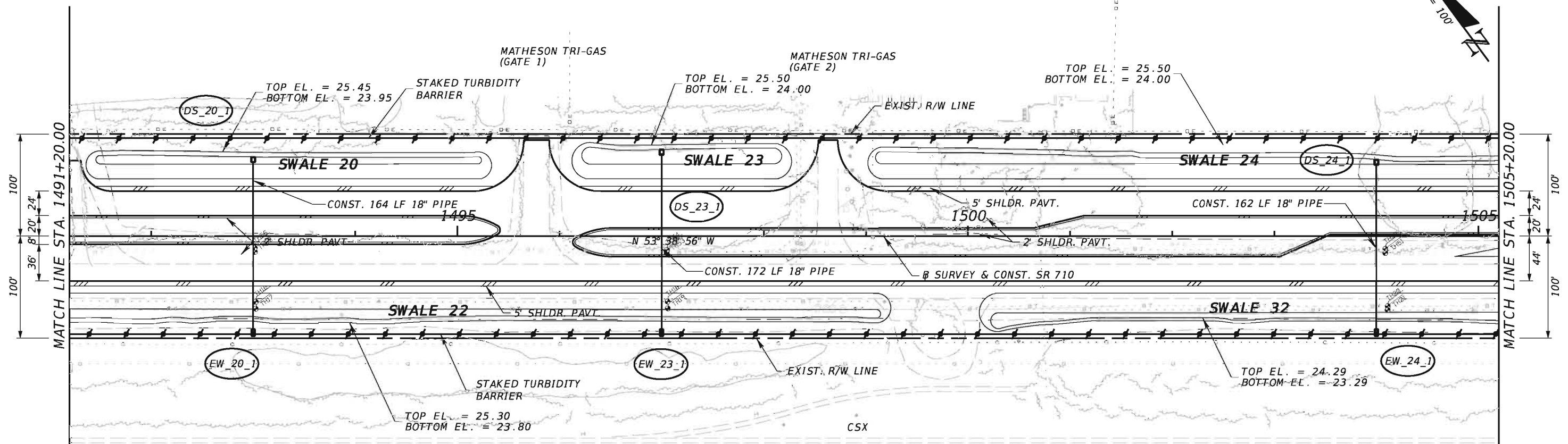
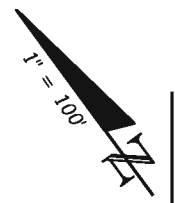

- NOTES**
- EXISTING DRAINAGE STRUCTURES WITHIN THE CONSTRUCTION LIMITS SHALL BE REMOVED UNLESS OTHERWISE NOTED.
 - THE VERTICAL DATUM USED FOR THESE CONSTRUCTION PLANS IS NORTH AMERICAN VERTICAL DATUM OF 1988 (NAVD 88).

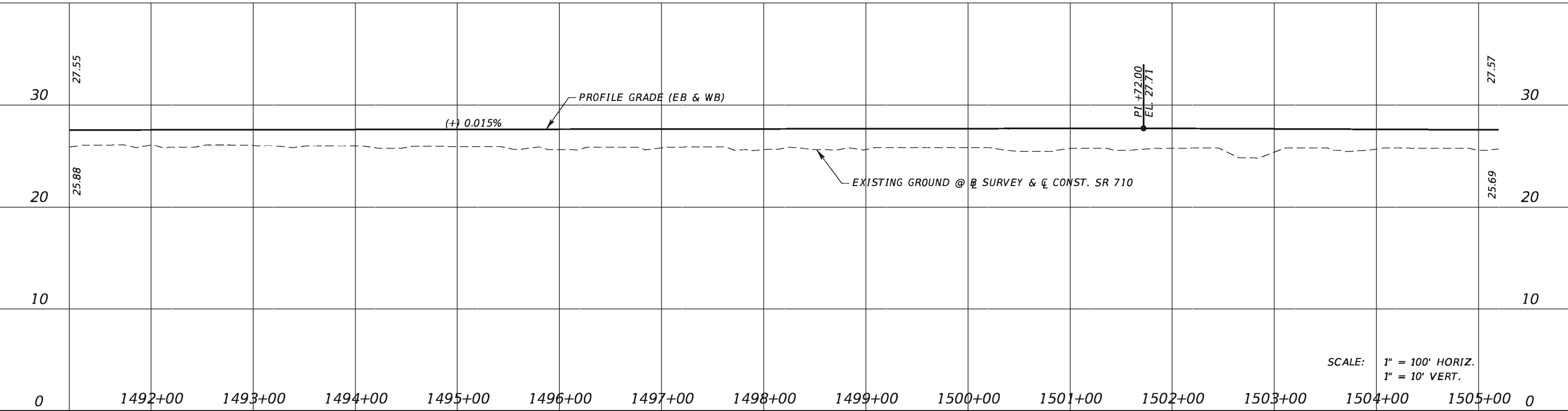

SCALE: 1" = 100' HORIZ.
1" = 10' VERT.

REVISIONS			
DATE	DESCRIPTION	DATE	DESCRIPTION

TranSystems
2400 East Commercial Blvd., Suite 1000
Fort Lauderdale, FL 33308
954-653-4700
Ian N. Biava, PE 50700
Certificate of Authorization No. 7503

STATE OF FLORIDA DEPARTMENT OF TRANSPORTATION		
ROAD NO.	COUNTY	FINANCIAL PROJECT ID
710	PALM BEACH	432704-1-52-01 432706-1-52-01

PLAN AND PROFILE
SR 710

SHEET NO.
27

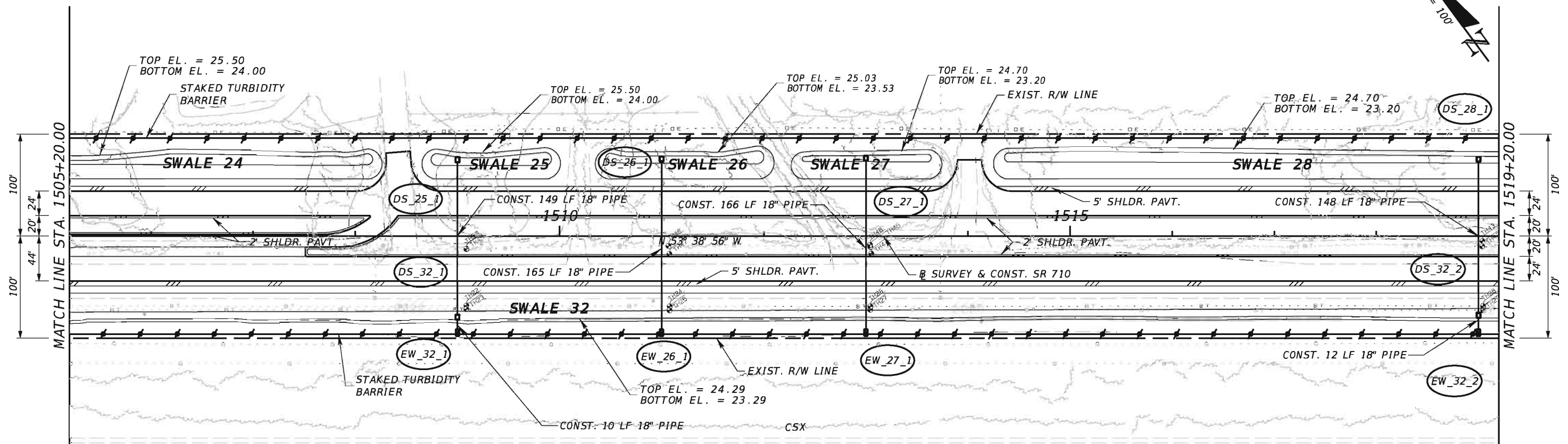
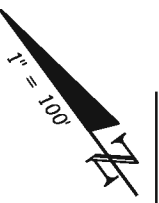

- NOTES**
- EXISTING DRAINAGE STRUCTURES WITHIN THE CONSTRUCTION LIMITS SHALL BE REMOVED UNLESS OTHERWISE NOTED.
 - THE VERTICAL DATUM USED FOR THESE CONSTRUCTION PLANS IS NORTH AMERICAN VERTICAL DATUM OF 1988 (NAVD 88).

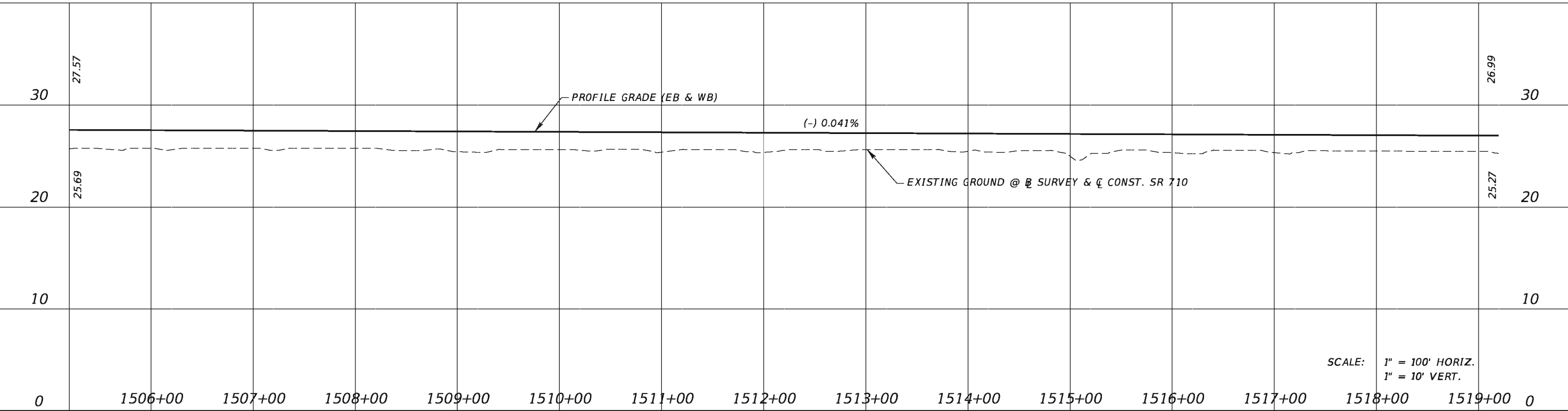

SCALE: 1" = 100' HORIZ.
1" = 10' VERT.

REVISIONS			
DATE	DESCRIPTION	DATE	DESCRIPTION

TranSystems
2400 East Commercial Blvd., Suite 1000
Fort Lauderdale, FL 33308
954-653-4700
Ian N. Biava, PE 50700
Certificate of Authorization No. 7503

STATE OF FLORIDA DEPARTMENT OF TRANSPORTATION		
ROAD NO.	COUNTY	FINANCIAL PROJECT ID
710	PALM BEACH	432704-1-52-01 432706-1-52-01

PLAN AND PROFILE
SR 710

SHEET NO.
28

PBI RACEWAY
MAIN ENTRANCE

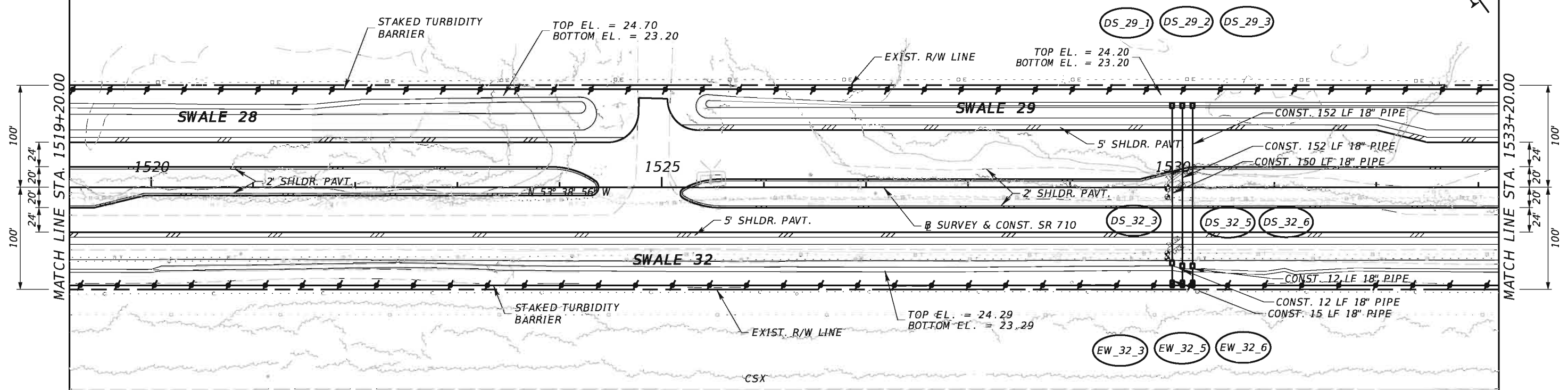
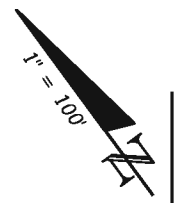

- NOTES**
- EXISTING DRAINAGE STRUCTURES WITHIN THE CONSTRUCTION LIMITS SHALL BE REMOVED UNLESS OTHERWISE NOTED.
 - THE VERTICAL DATUM USED FOR THESE CONSTRUCTION PLANS IS NORTH AMERICAN VERTICAL DATUM OF 1988 (NAVD 88).

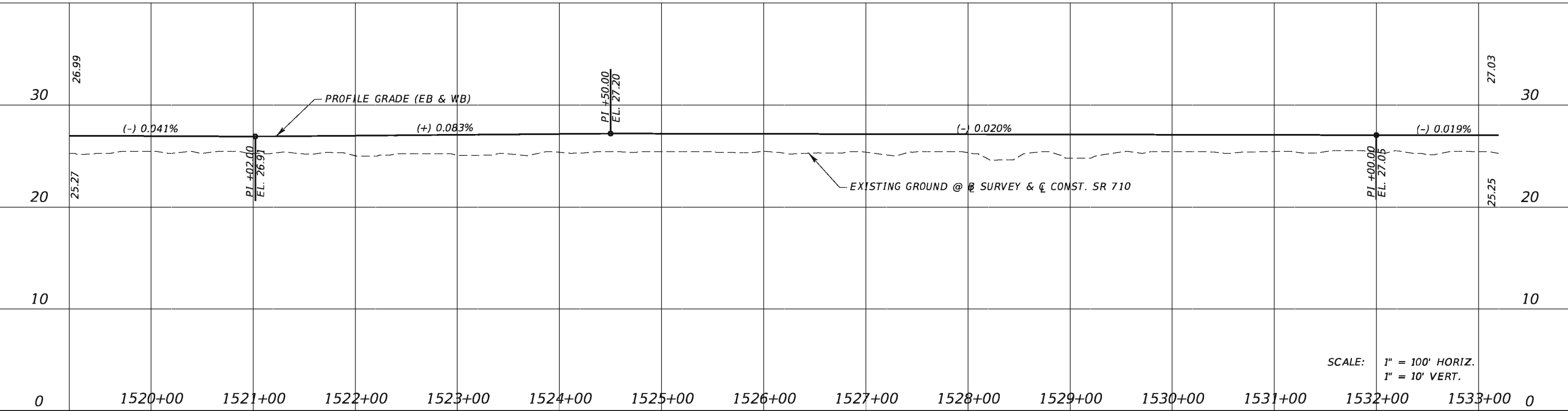

SCALE: 1" = 100' HORIZ.
1" = 10' VERT.

REVISIONS			
DATE	DESCRIPTION	DATE	DESCRIPTION

TranSystems
2400 East Commercial Blvd., Suite 1000
Fort Lauderdale, FL 33308
954-653-4700
Ian N. Biava, PE 50700
Certificate of Authorization No. 7503

STATE OF FLORIDA DEPARTMENT OF TRANSPORTATION		
ROAD NO.	COUNTY	FINANCIAL PROJECT ID
710	PALM BEACH	432704-1-52-01 432706-1-52-01

**PLAN AND PROFILE
SR 710**

SHEET NO.
29

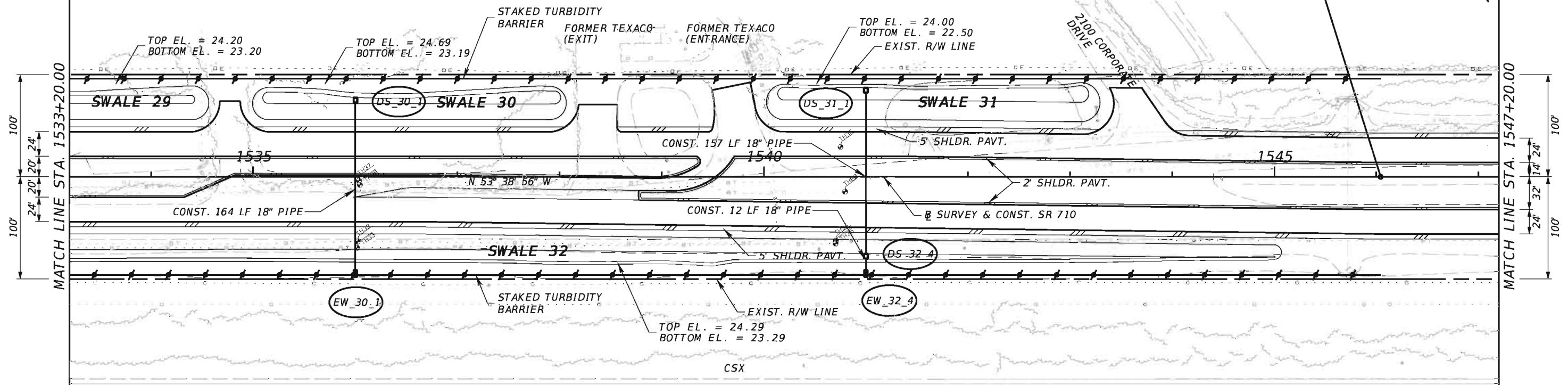

- NOTES**
- EXISTING DRAINAGE STRUCTURES WITHIN THE CONSTRUCTION LIMITS SHALL BE REMOVED UNLESS OTHERWISE NOTED.
 - THE VERTICAL DATUM USED FOR THESE CONSTRUCTION PLANS IS NORTH AMERICAN VERTICAL DATUM OF 1988 (NAVD 88).

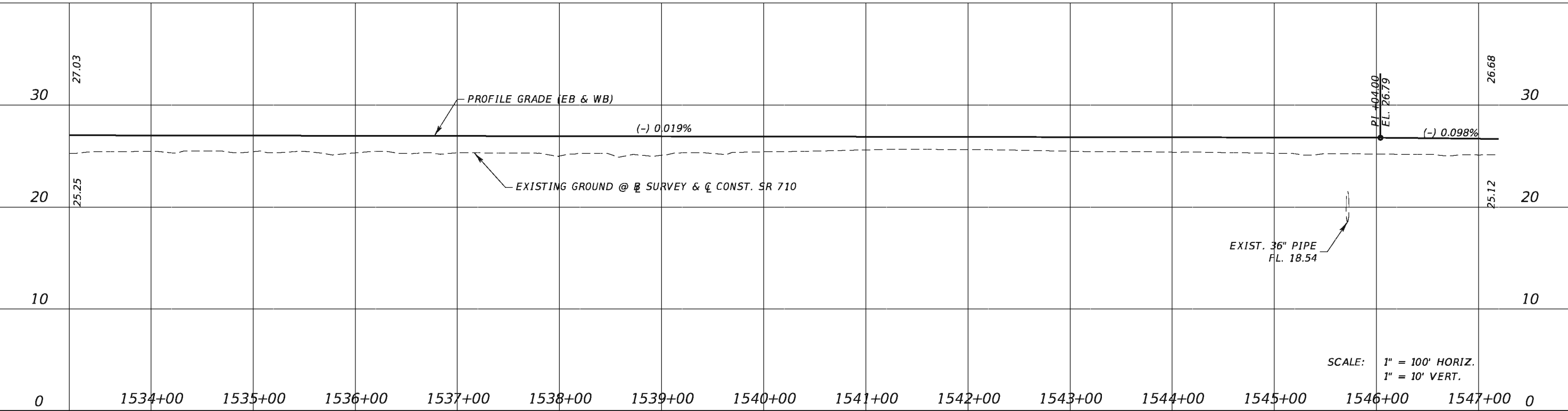

SCALE: 1" = 100' HORIZ.
1" = 10' VERT.

REVISIONS			
DATE	DESCRIPTION	DATE	DESCRIPTION

TranSystems
2400 East Commercial Blvd., Suite 1000
Fort Lauderdale, FL 33308
954-653-4700
Ian N. Biava, PE 50700
Certificate of Authorization No. 7503

STATE OF FLORIDA DEPARTMENT OF TRANSPORTATION		
ROAD NO.	COUNTY	FINANCIAL PROJECT ID
710	PALM BEACH	432704-1-52-01 432706-1-52-01

PLAN AND PROFILE
SR 710

SHEET NO.
30

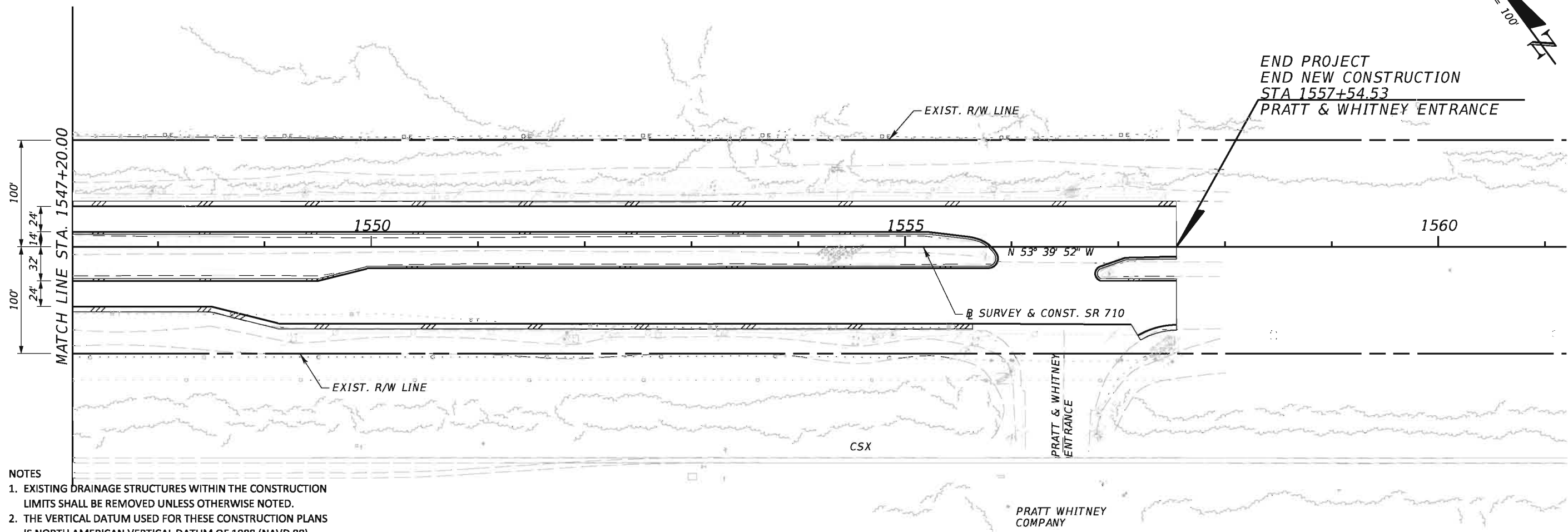
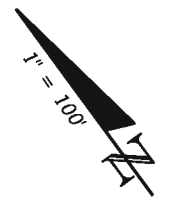

- NOTES**
- EXISTING DRAINAGE STRUCTURES WITHIN THE CONSTRUCTION LIMITS SHALL BE REMOVED UNLESS OTHERWISE NOTED.
 - THE VERTICAL DATUM USED FOR THESE CONSTRUCTION PLANS IS NORTH AMERICAN VERTICAL DATUM OF 1988 (NAVD 88).

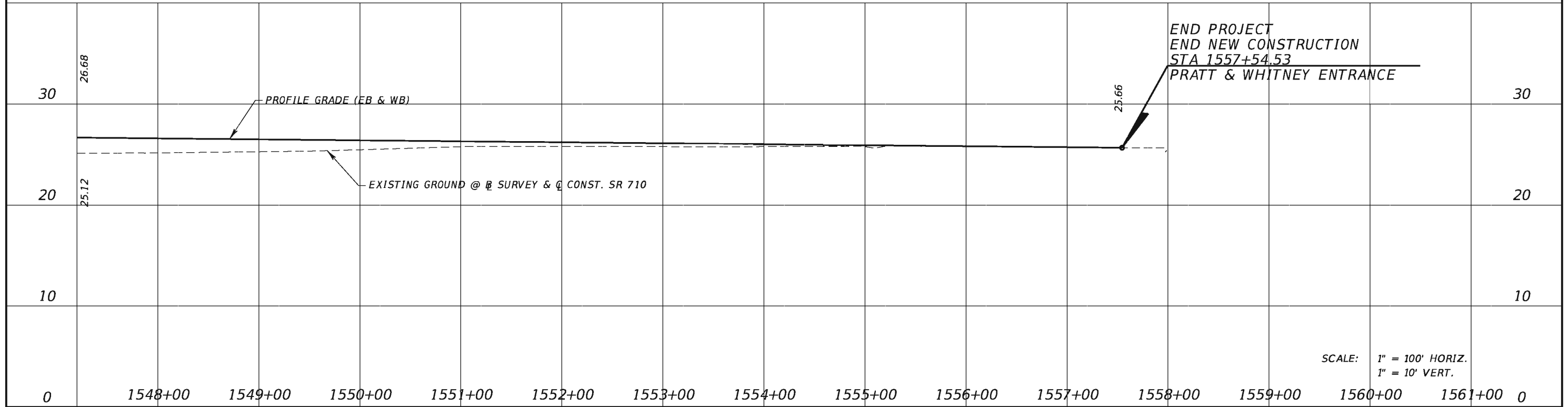

SCALE: 1" = 100' HORIZ.
1" = 10' VERT.

REVISIONS			
DATE	DESCRIPTION	DATE	DESCRIPTION

TranSystems
2400 East Commercial Blvd., Suite 1000
Fort Lauderdale, FL 33308
954-653-4700
Ian N. Biava, PE 50700
Certificate of Authorization No. 7503

STATE OF FLORIDA DEPARTMENT OF TRANSPORTATION		
ROAD NO.	COUNTY	FINANCIAL PROJECT ID
710	PALM BEACH	432704-1-52-01 432706-1-52-01

PLAN AND PROFILE
SR 710

SHEET NO.
31

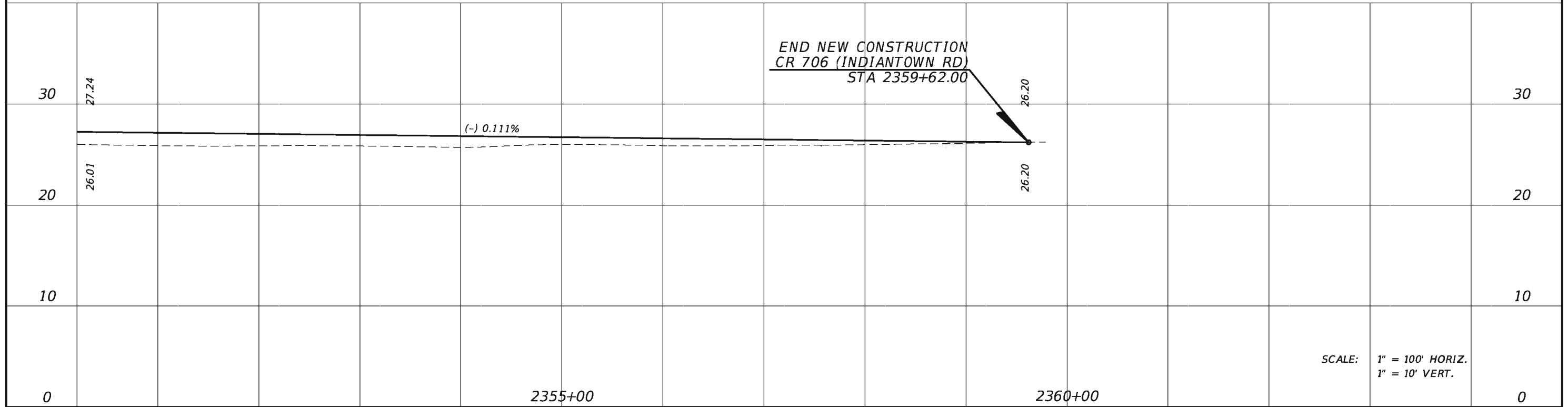
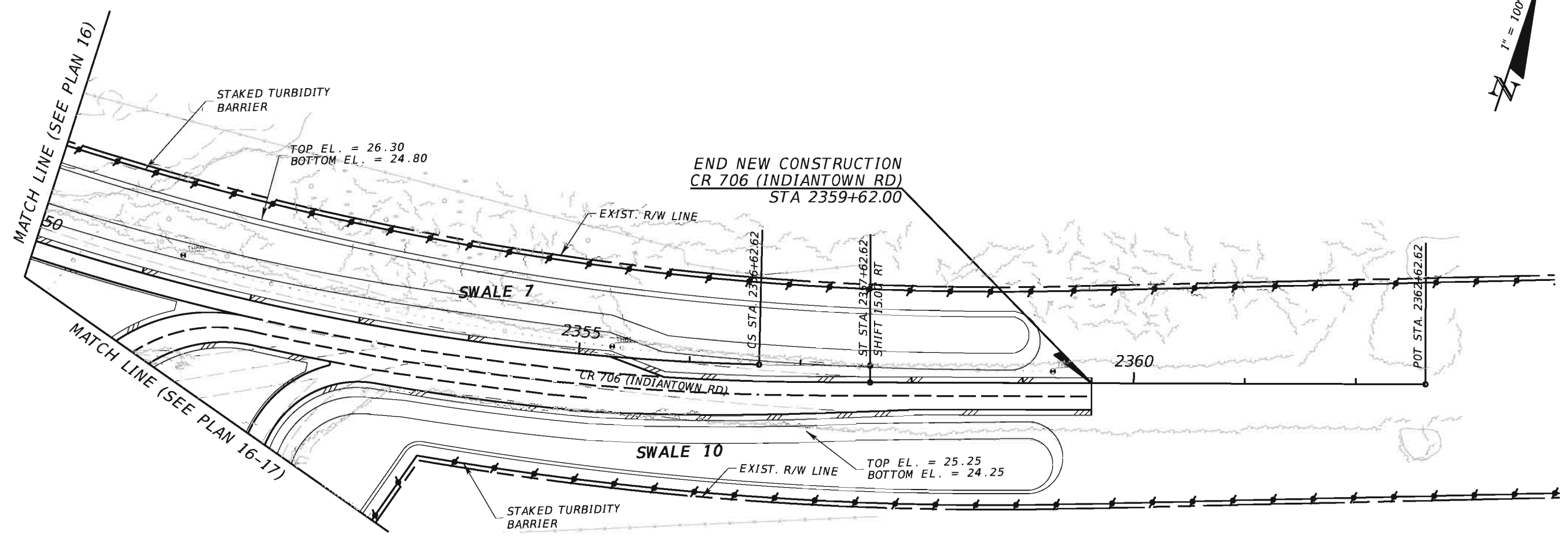

SCALE: 1" = 100' HORIZ.
1" = 10' VERT.

REVISIONS			
DATE	DESCRIPTION	DATE	DESCRIPTION

TranSystems
2400 East Commercial Blvd., Suite 1000
Fort Lauderdale, FL 33308
954-653-4700
Ian N. Biava, PE 50700
Certificate of Authorization No. 7503

STATE OF FLORIDA DEPARTMENT OF TRANSPORTATION		
ROAD NO.	COUNTY	FINANCIAL PROJECT ID
710	PALM BEACH	432704-1-52-01 432706-1-52-01

PLAN AND PROFILE
CR 706 (INDIANTOWN RD)

SHEET NO.
32

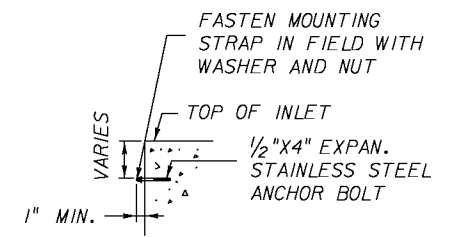
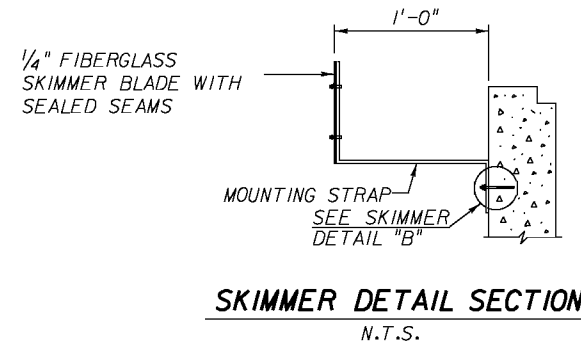
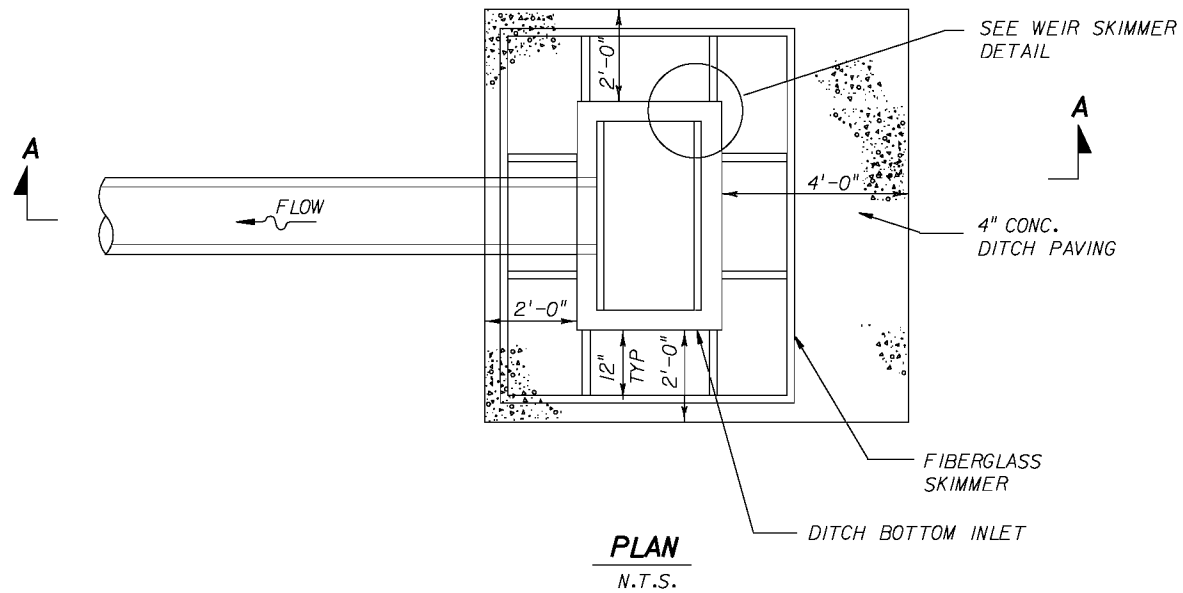

SECURE SKIMMER BLADES TO MOUNTING STRAP WITH STAINLESS STEEL BOLTS AND FASTENERS

WEIR SKIMMER DETAIL " B "
SKIMMER AND SLAB ALL AROUND, NO SLOTS
N.T.S.

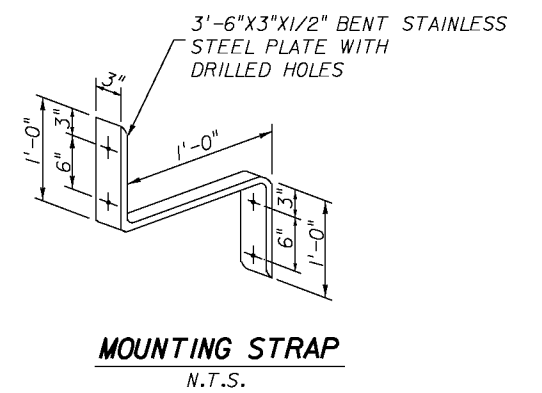
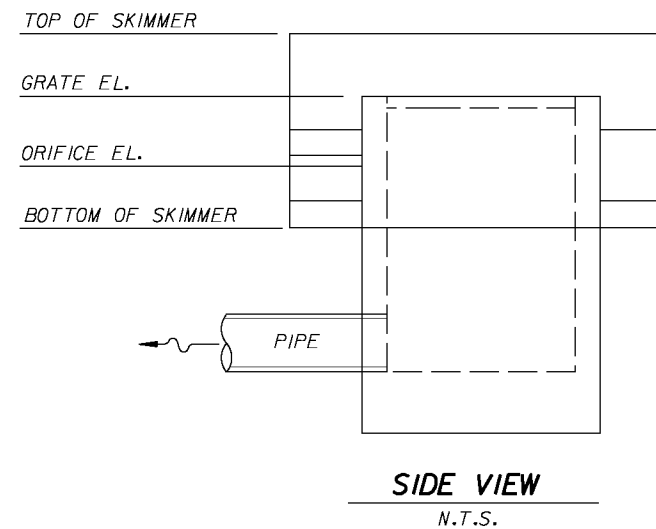
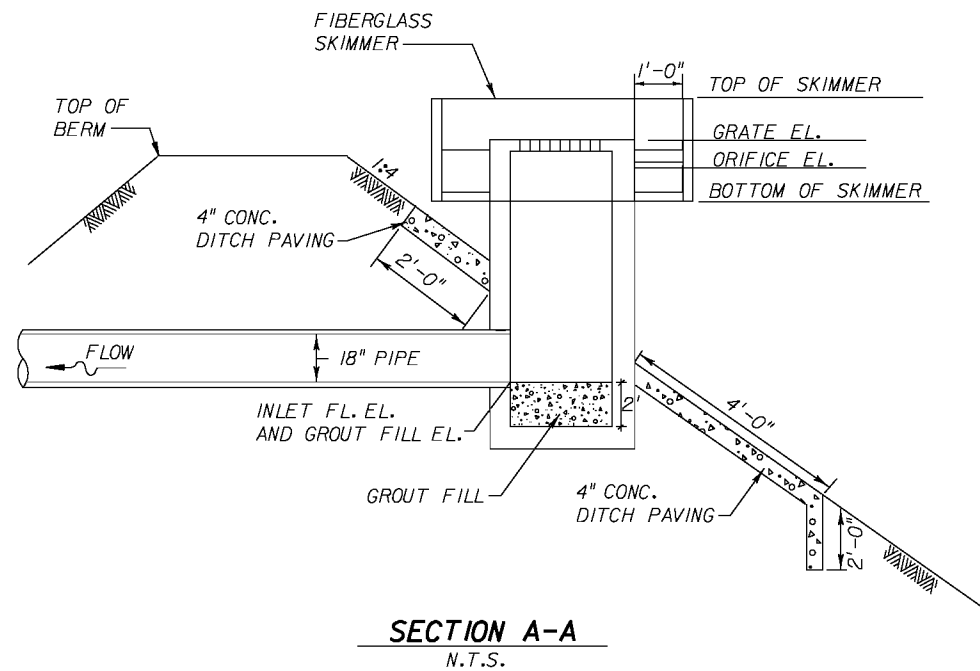

REVISIONS			
DATE	DESCRIPTION	DATE	DESCRIPTION

TranSystems
2400 East Commercial Blvd., Suite 1000
Fort Lauderdale, FL 33308
954-653-4700
Elizabeth M. Bartell, PE 69125
Certificate of Authorization No. 7503

STATE OF FLORIDA DEPARTMENT OF TRANSPORTATION		
ROAD NO.	COUNTY	FINANCIAL PROJECT ID
710	PALM BEACH	432704-1-52-01 432706-1-52-01

DRAINAGE DETAIL

SHEET NO.

33

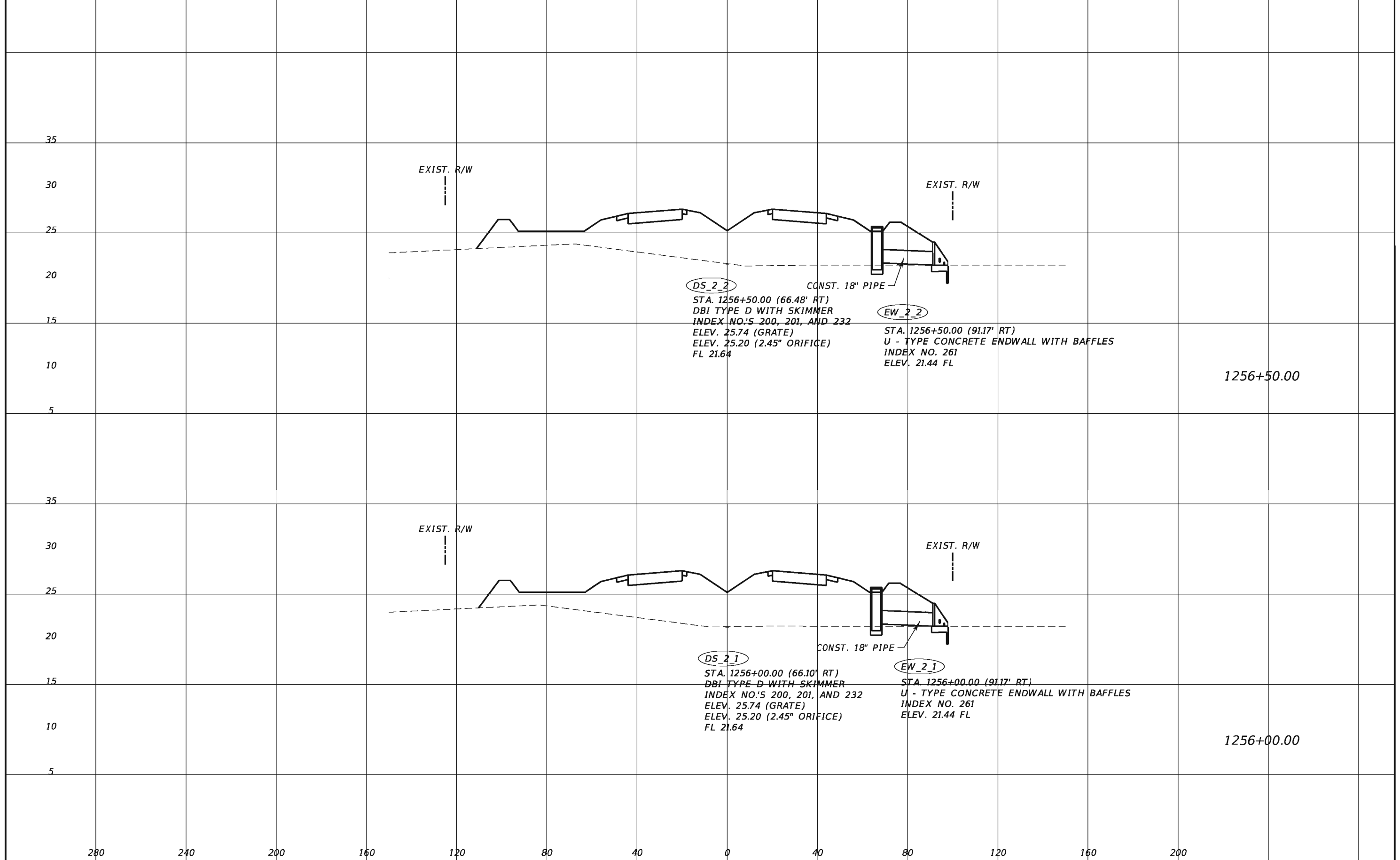

REVISIONS			
DATE	DESCRIPTION	DATE	DESCRIPTION

TranSystems
 2400 East Commercial Blvd., Suite 1000
 Fort Lauderdale, FL 33308
 954-653-4700
 Elizabeth M. Bartell, PE 69125
 Certificate of Authorization No. 7503

STATE OF FLORIDA DEPARTMENT OF TRANSPORTATION		
ROAD NO.	COUNTY	FINANCIAL PROJECT ID
710	PALM BEACH	432704-1-52-01 432706-1-52-01

DRAINAGE STRUCTURE

SHEET
NO.

34

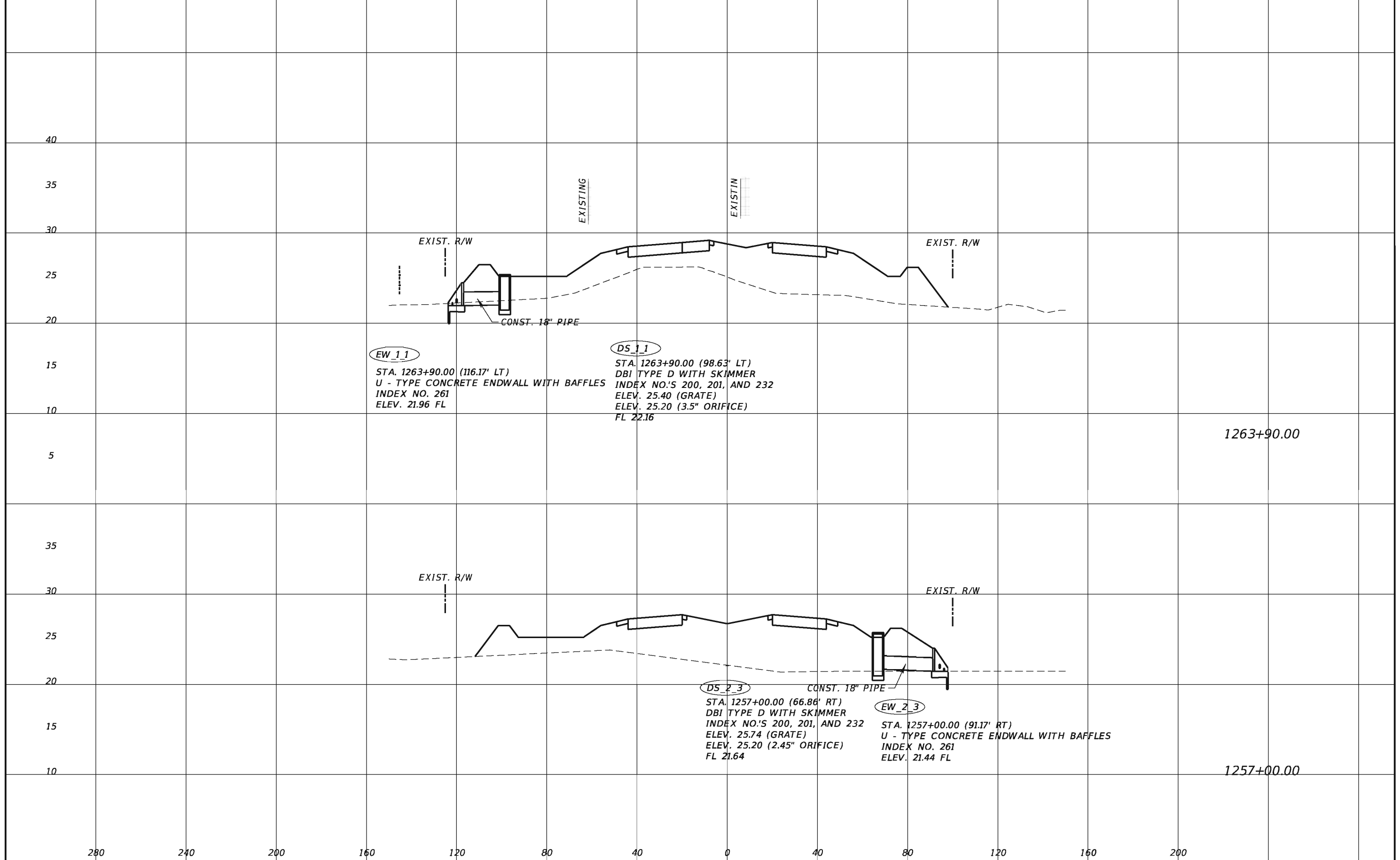

1263+90.00

1257+00.00

REVISIONS			
DATE	DESCRIPTION	DATE	DESCRIPTION

TranSystems
 2400 East Commercial Blvd., Suite 1000
 Fort Lauderdale, FL 33308
 954-653-4700
 Elizabeth M. Bartell, PE 69125
 Certificate of Authorization No. 7503

STATE OF FLORIDA DEPARTMENT OF TRANSPORTATION		
ROAD NO.	COUNTY	FINANCIAL PROJECT ID
710	PALM BEACH	432704-1-52-01 432706-1-52-01

DRAINAGE STRUCTURE

SHEET NO.
35

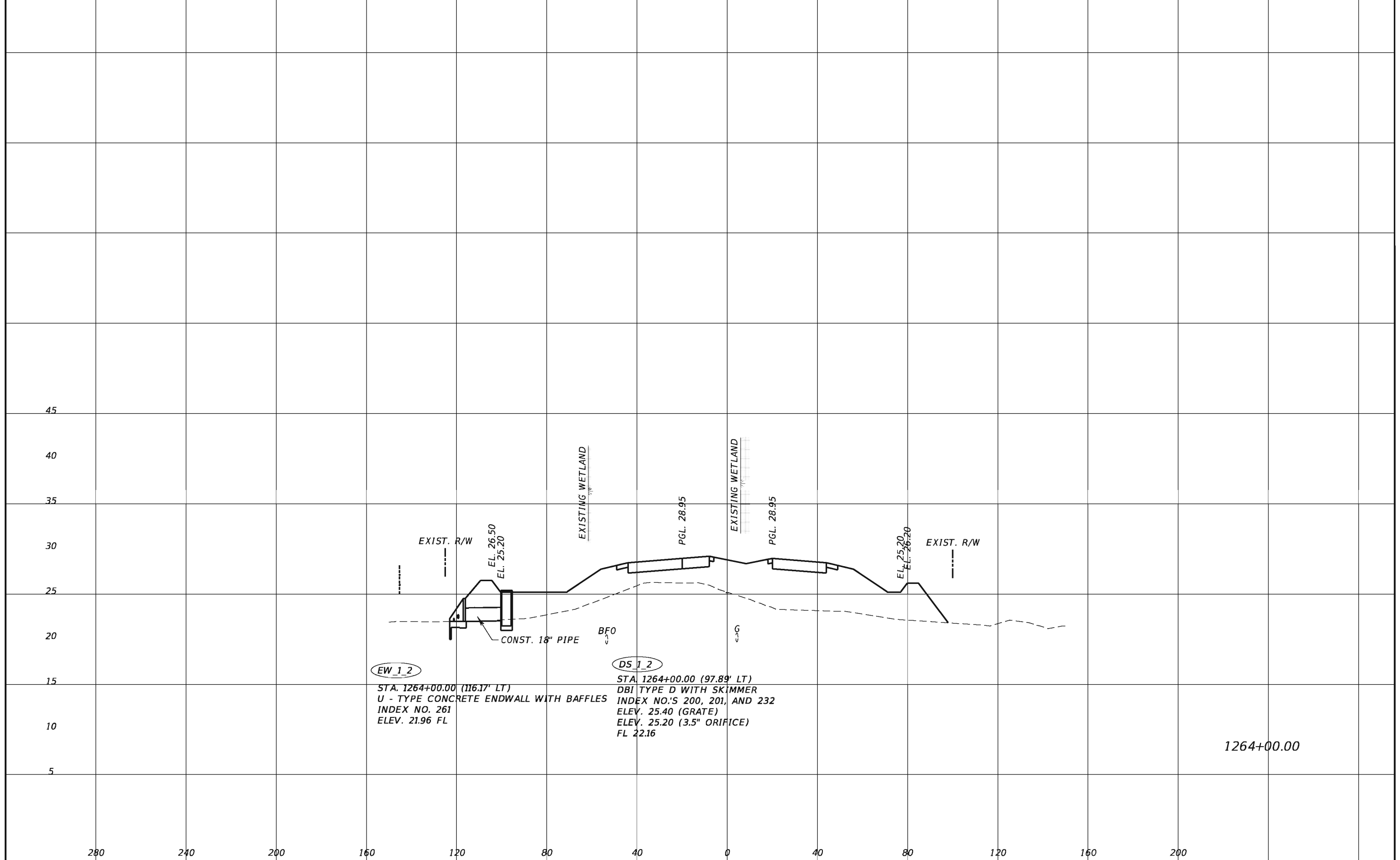

EW_1_2

STA. 1264+00.00 (116.17' LT)
 U - TYPE CONCRETE ENDWALL WITH BAFFLES
 INDEX NO. 261
 ELEV. 21.96 FL

DS_1_2

STA. 1264+00.00 (97.89' LT)
 DBI TYPE D WITH SKIMMER
 INDEX NO.'S 200, 201, AND 232
 ELEV. 25.40 (GRATE)
 ELEV. 25.20 (3.5" ORIFICE)
 FL 22.16

1264+00.00

REVISIONS			
DATE	DESCRIPTION	DATE	DESCRIPTION

TranSystems
 2400 East Commercial Blvd., Suite 1000
 Fort Lauderdale, FL 33308
 954-653-4700
 Elizabeth M. Bartell, PE 69125
 Certificate of Authorization No. 7503

STATE OF FLORIDA DEPARTMENT OF TRANSPORTATION		
ROAD NO.	COUNTY	FINANCIAL PROJECT ID
710	PALM BEACH	432704-1-52-01 432706-1-52-01

DRAINAGE STRUCTURE

SHEET NO.
36

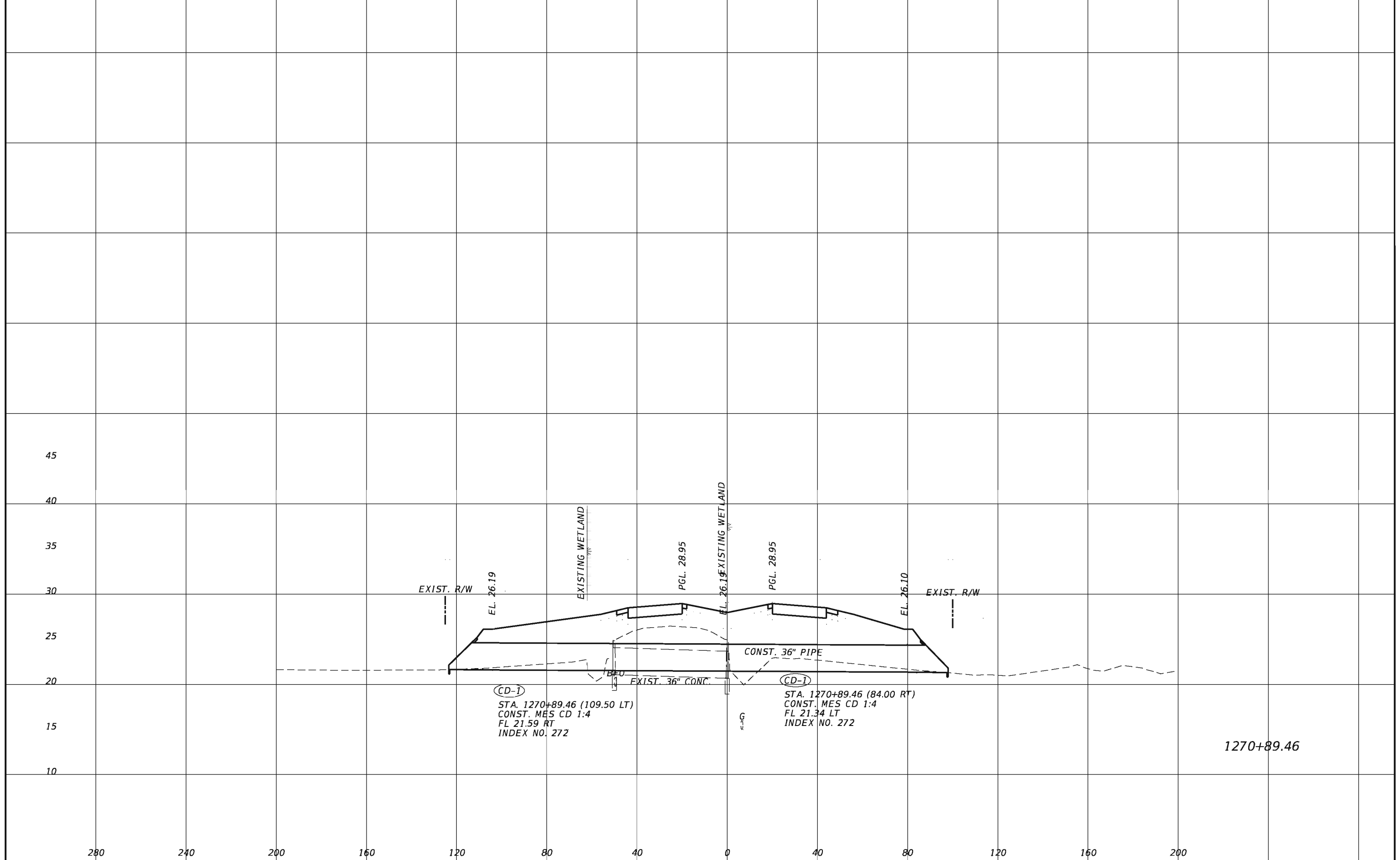

REVISIONS			
DATE	DESCRIPTION	DATE	DESCRIPTION

TranSystems
 2400 East Commercial Blvd., Suite 1000
 Fort Lauderdale, FL 33308
 954-653-4700
 Elizabeth M. Bartell, PE 69125
 Certificate of Authorization No. 7503

STATE OF FLORIDA DEPARTMENT OF TRANSPORTATION		
ROAD NO.	COUNTY	FINANCIAL PROJECT ID
710	PALM BEACH	432704-1-52-01 432706-1-52-01

DRAINAGE STRUCTURE

SHEET NO.
 37

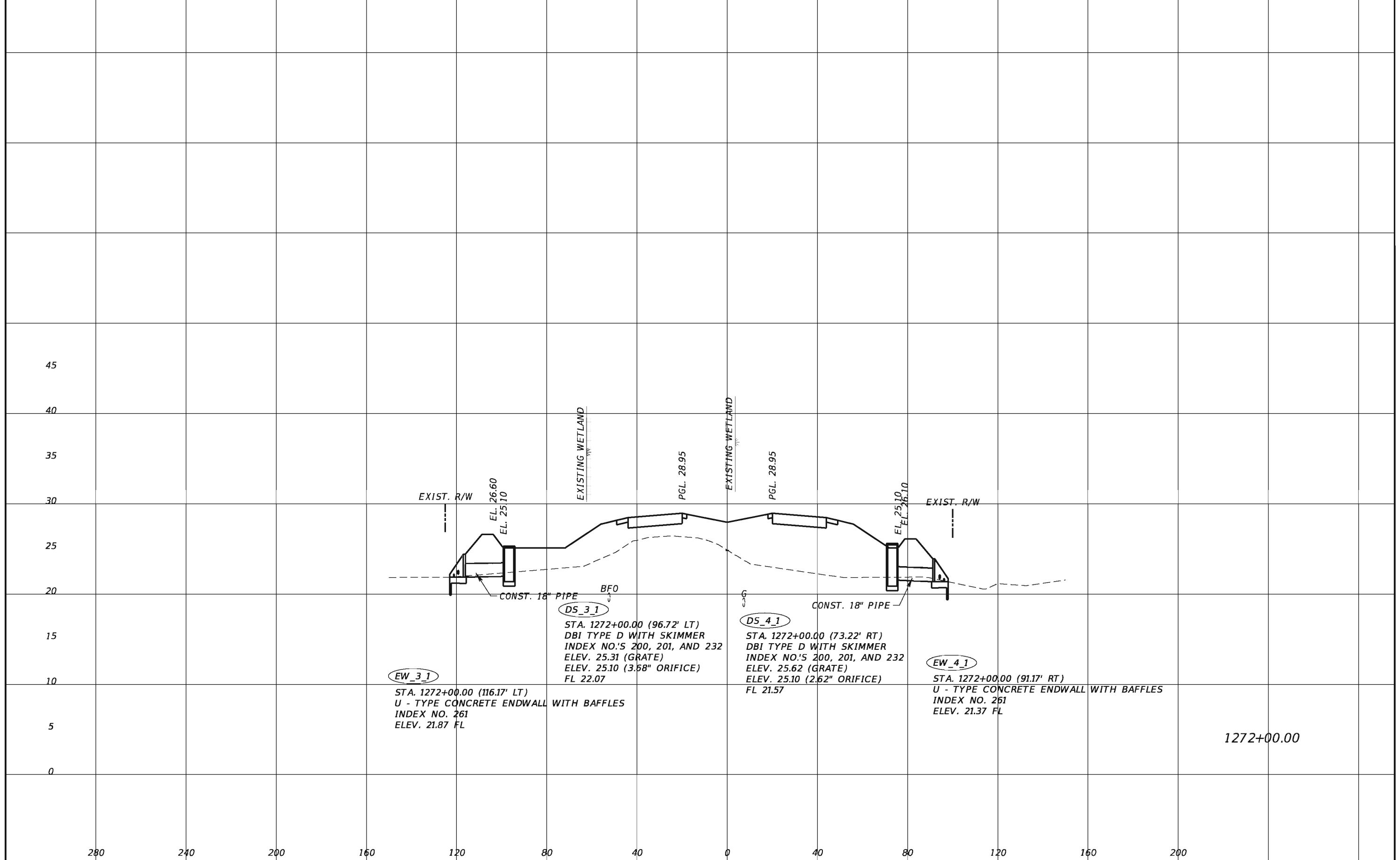

1272+00.00

REVISIONS				TranSystems 2400 East Commercial Blvd., Suite 1000 Fort Lauderdale, FL 33308 954-653-4700 Elizabeth M. Bartell, PE 69125 Certificate of Authorization No. 7503	STATE OF FLORIDA DEPARTMENT OF TRANSPORTATION			DRAINAGE STRUCTURE SHEET NO. 38
DATE	DESCRIPTION	DATE	DESCRIPTION		ROAD NO.	COUNTY	FINANCIAL PROJECT ID	
					710	PALM BEACH	432704-1-52-01 432706-1-52-01	

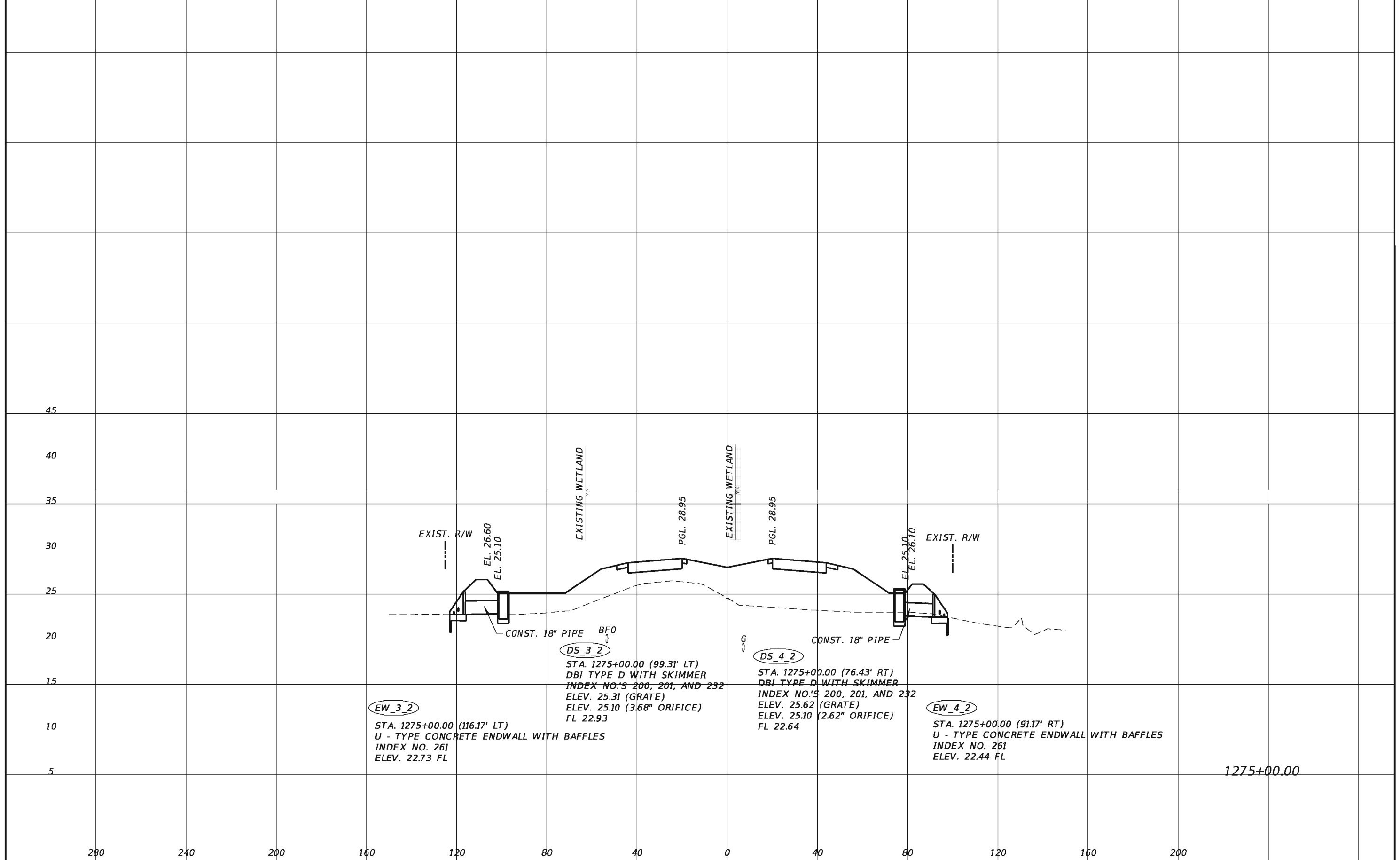

1275+00.00

REVISIONS			
DATE	DESCRIPTION	DATE	DESCRIPTION

TranSystems
 2400 East Commercial Blvd., Suite 1000
 Fort Lauderdale, FL 33308
 954-653-4700
 Elizabeth M. Bartell, PE 69125
 Certificate of Authorization No. 7503

STATE OF FLORIDA DEPARTMENT OF TRANSPORTATION		
ROAD NO.	COUNTY	FINANCIAL PROJECT ID
710	PALM BEACH	432704-1-52-01 432706-1-52-01

DRAINAGE STRUCTURE

SHEET NO.
39

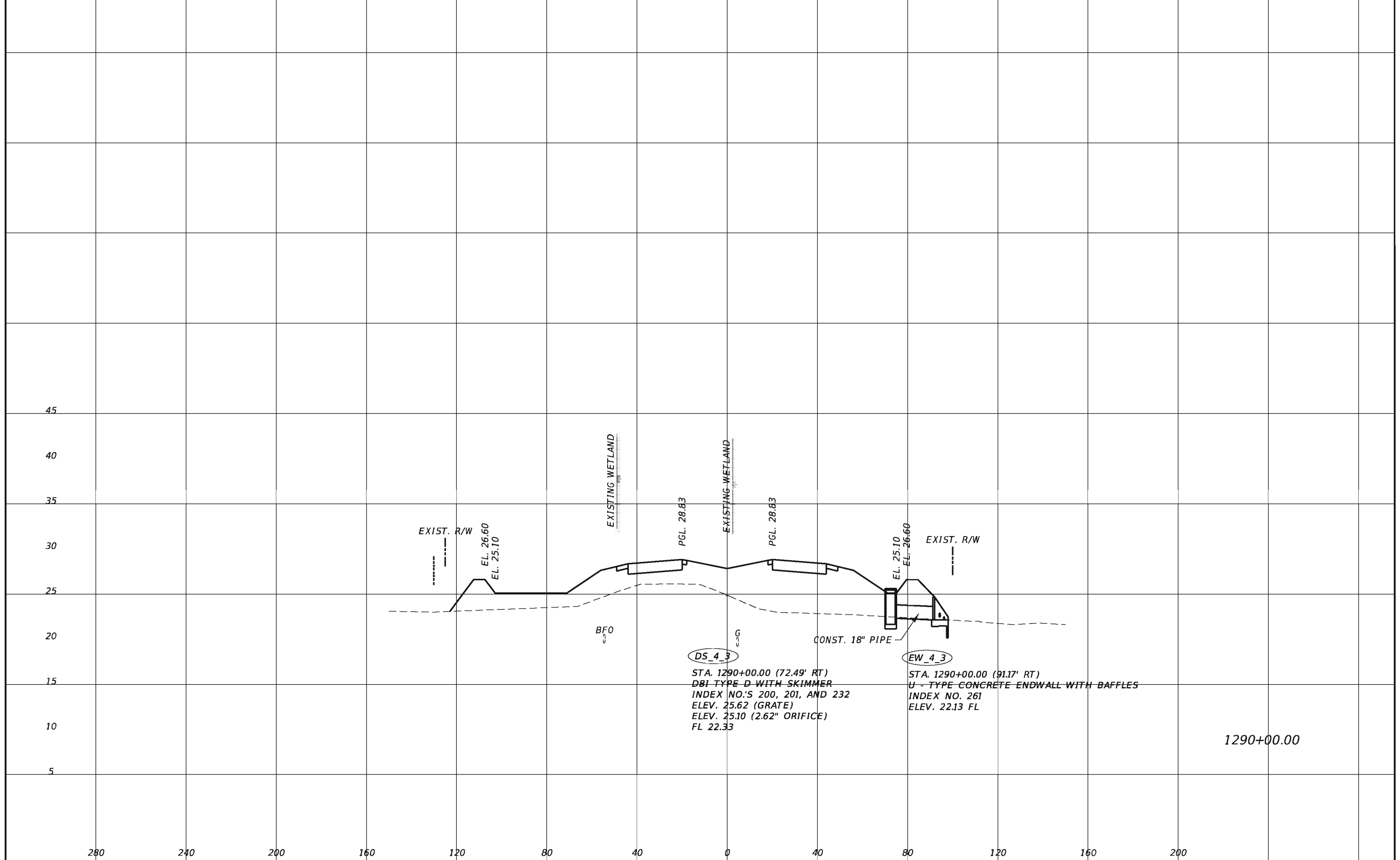

DS_4_3

STA. 1290+00.00 (72.49' RT)
 DBI TYPE D WITH SKIMMER
 INDEX NO.'S 200, 201, AND 232
 ELEV. 25.62 (GRATE)
 ELEV. 25.10 (2.62" ORIFICE)
 FL 22.33

EW_4_3

STA. 1290+00.00 (91.17' RT)
 U - TYPE CONCRETE ENDWALL WITH BAFFLES
 INDEX NO. 261
 ELEV. 22.13 FL

1290+00.00

REVISIONS			
DATE	DESCRIPTION	DATE	DESCRIPTION

TranSystems
 2400 East Commercial Blvd., Suite 1000
 Fort Lauderdale, FL 33308
 954-653-4700
 Elizabeth M. Bartell, PE 69125
 Certificate of Authorization No. 7503

STATE OF FLORIDA DEPARTMENT OF TRANSPORTATION		
ROAD NO.	COUNTY	FINANCIAL PROJECT ID
710	PALM BEACH	432704-1-52-01 432706-1-52-01

DRAINAGE STRUCTURE

SHEET NO.
40

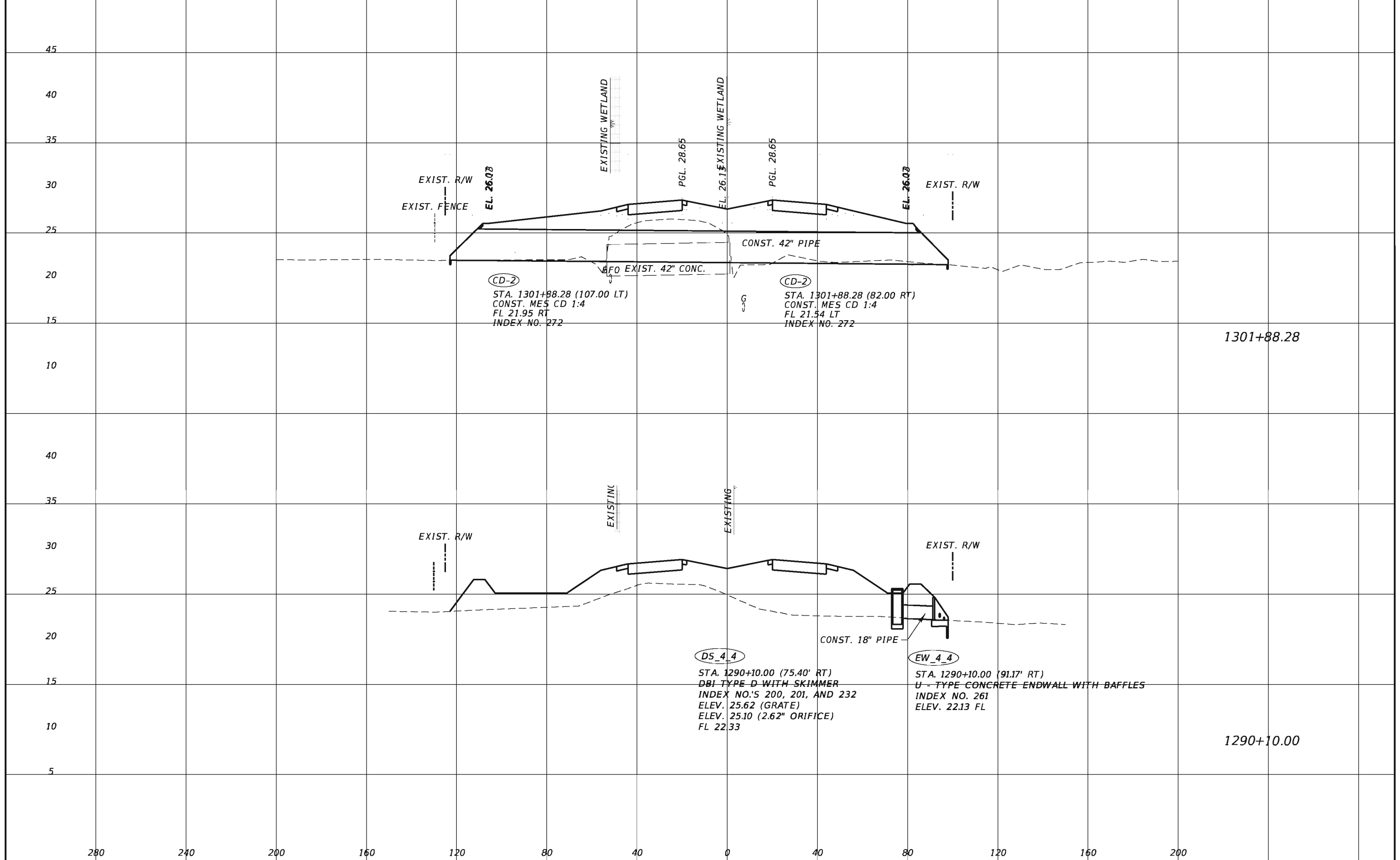

1301+88.28

1290+10.00

REVISIONS			
DATE	DESCRIPTION	DATE	DESCRIPTION

TranSystems
 2400 East Commercial Blvd., Suite 1000
 Fort Lauderdale, FL 33308
 954-653-4700
 Elizabeth M. Bartell, PE 69125
 Certificate of Authorization No. 7503

STATE OF FLORIDA DEPARTMENT OF TRANSPORTATION		
ROAD NO.	COUNTY	FINANCIAL PROJECT ID
710	PALM BEACH	432704-1-52-01 432706-1-52-01

DRAINAGE STRUCTURE

SHEET NO.
41

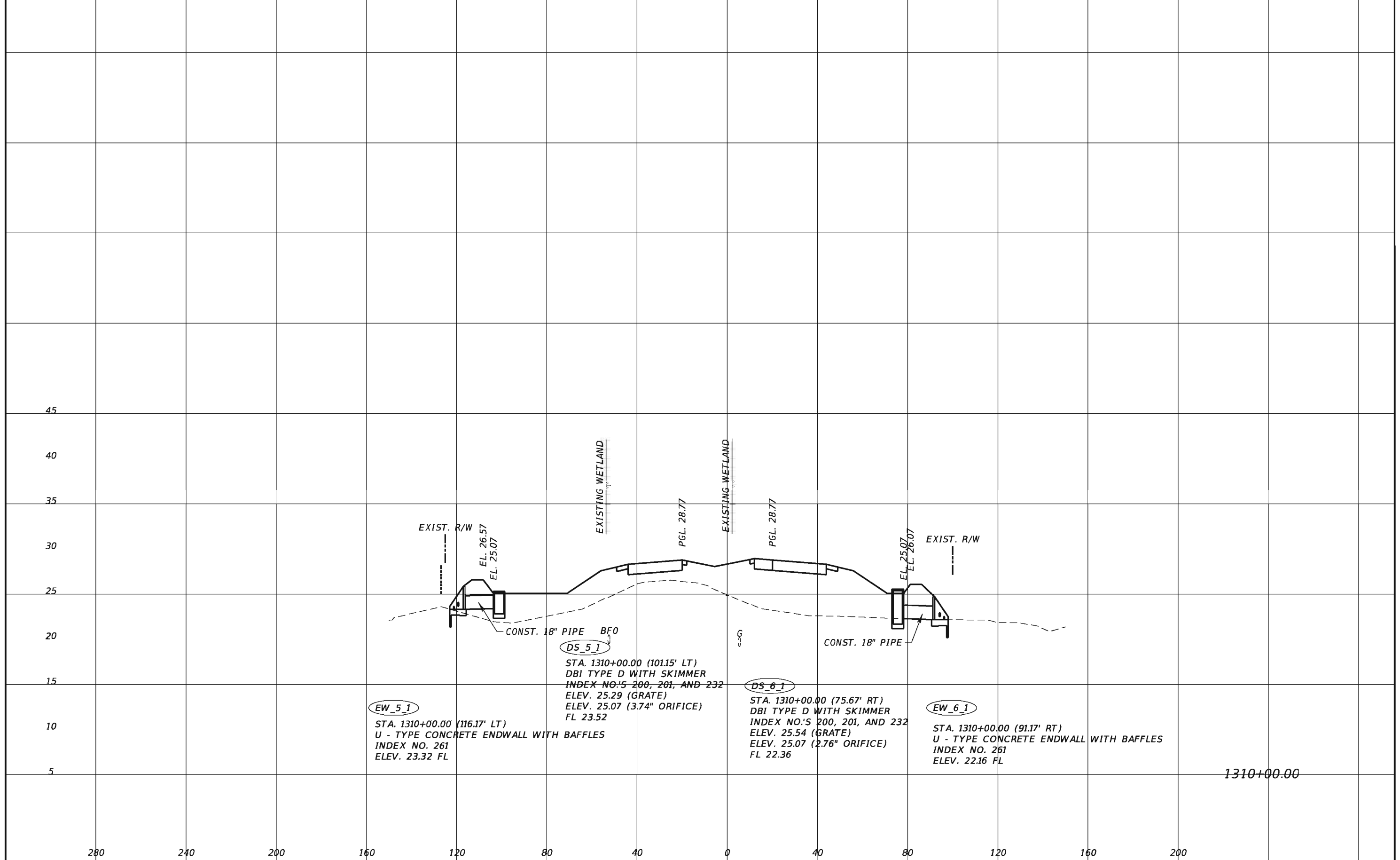

1310+00.00

REVISIONS				TranSystems 2400 East Commercial Blvd., Suite 1000 Fort Lauderdale, FL 33308 954-653-4700 Elizabeth M. Bartell, PE 69125 Certificate of Authorization No. 7503	STATE OF FLORIDA DEPARTMENT OF TRANSPORTATION			SHEET NO. 42
DATE	DESCRIPTION	DATE	DESCRIPTION		ROAD NO.	COUNTY	FINANCIAL PROJECT ID	
					710	PALM BEACH	432704-1-52-01 432706-1-52-01	

DRAINAGE STRUCTURE

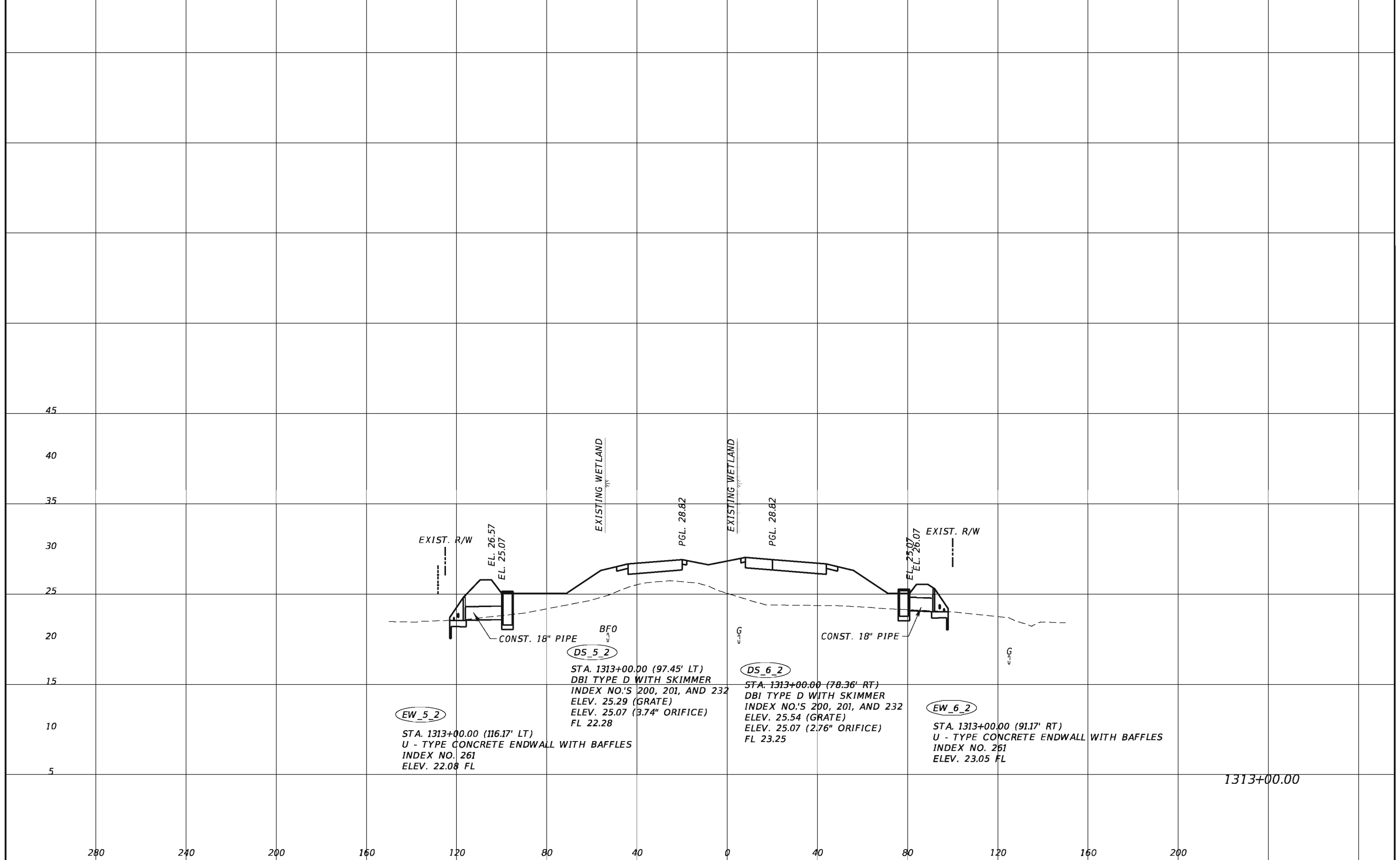

1313+00.00

REVISIONS			
DATE	DESCRIPTION	DATE	DESCRIPTION

TranSystems
 2400 East Commercial Blvd., Suite 1000
 Fort Lauderdale, FL 33308
 954-653-4700
 Elizabeth M. Bartell, PE 69125
 Certificate of Authorization No. 7503

STATE OF FLORIDA DEPARTMENT OF TRANSPORTATION		
ROAD NO.	COUNTY	FINANCIAL PROJECT ID
710	PALM BEACH	432704-1-52-01 432706-1-52-01

DRAINAGE STRUCTURE

SHEET NO.
43

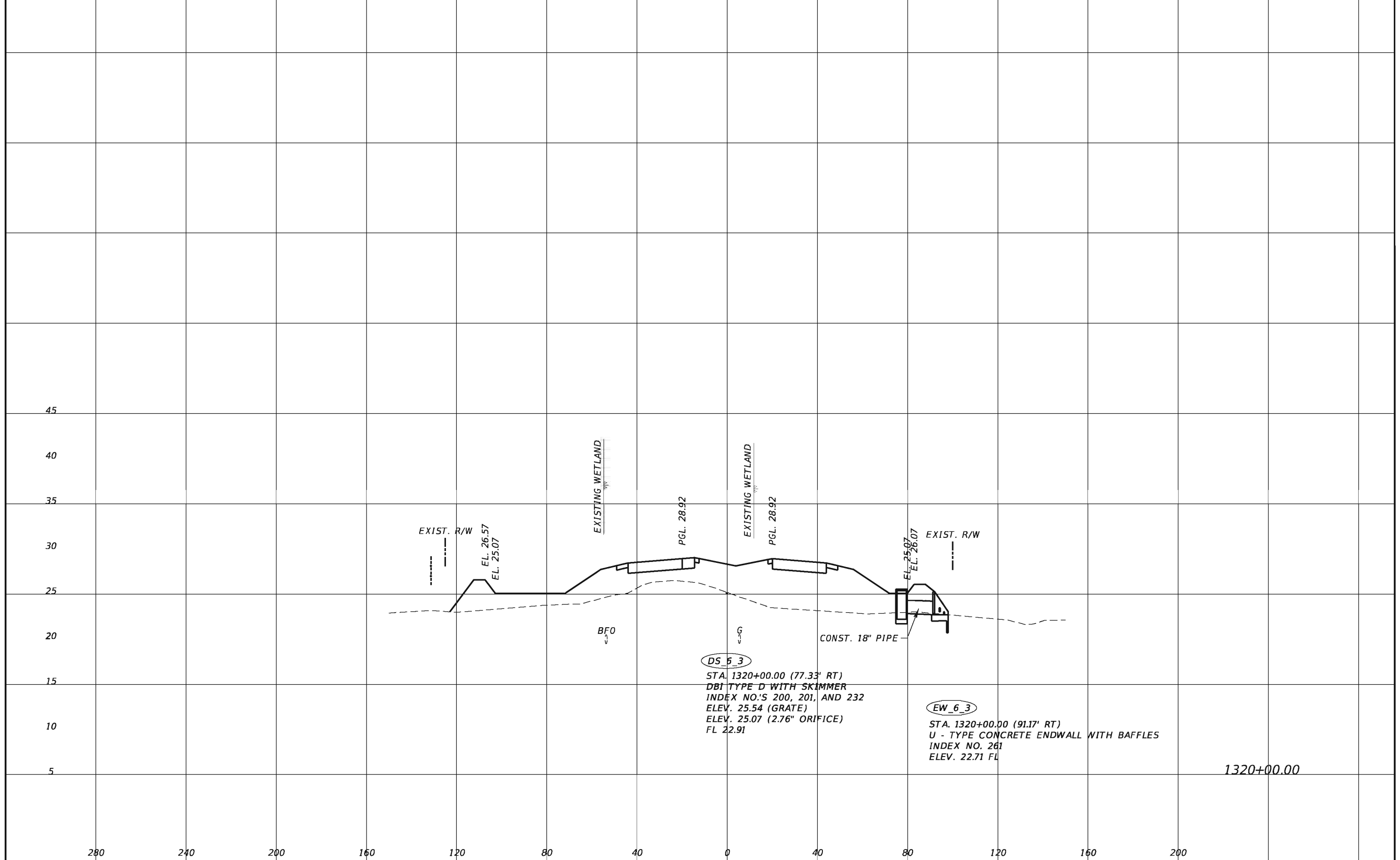

REVISIONS			
DATE	DESCRIPTION	DATE	DESCRIPTION

TranSystems
 2400 East Commercial Blvd., Suite 1000
 Fort Lauderdale, FL 33308
 954-653-4700
 Elizabeth M. Bartell, PE 69125
 Certificate of Authorization No. 7503

STATE OF FLORIDA DEPARTMENT OF TRANSPORTATION		
ROAD NO.	COUNTY	FINANCIAL PROJECT ID
710	PALM BEACH	432704-1-52-01 432706-1-52-01

DRAINAGE STRUCTURE

SHEET NO.
44

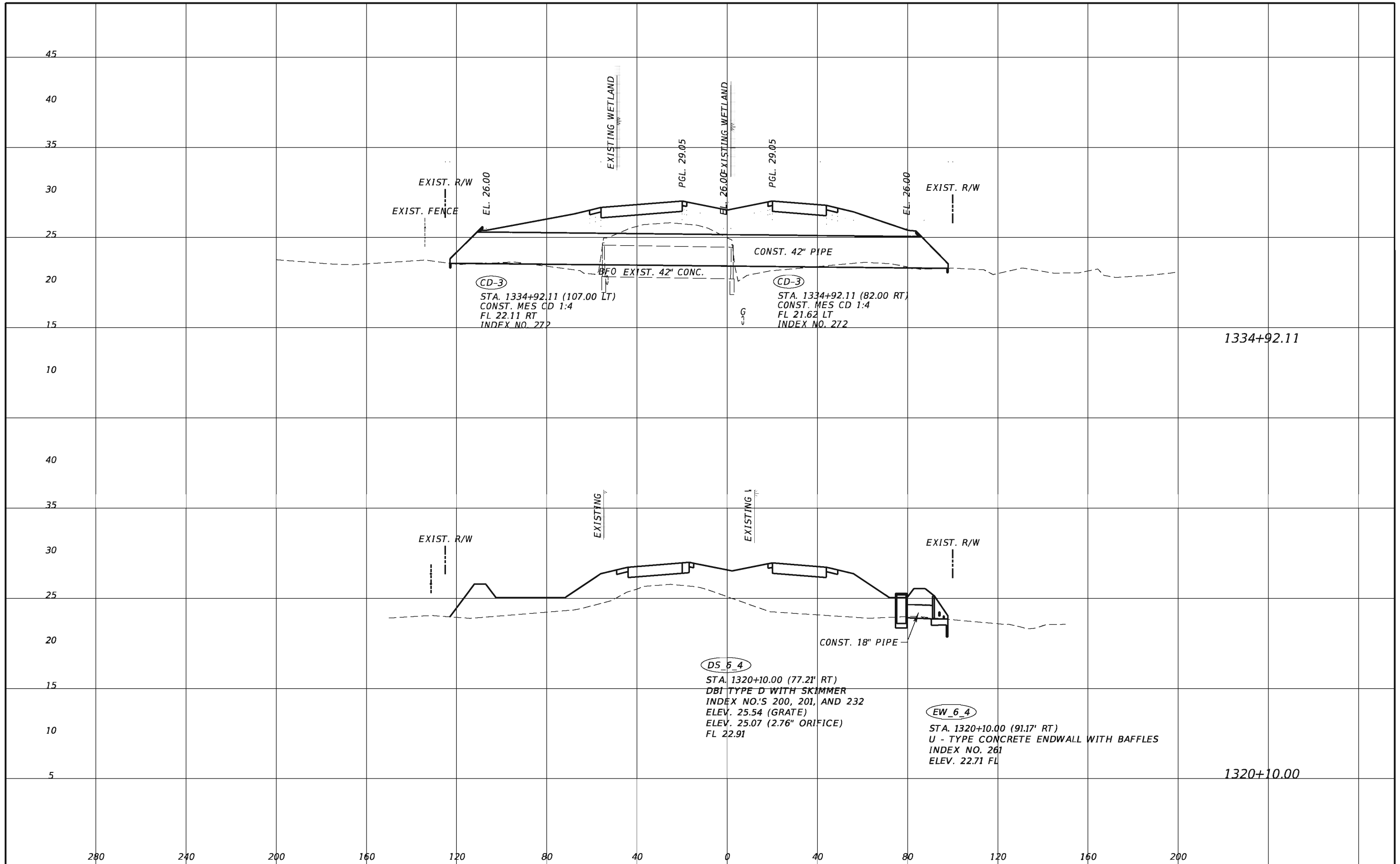

1334+92.11

1320+10.00

REVISIONS			
DATE	DESCRIPTION	DATE	DESCRIPTION

TranSystems
 2400 East Commercial Blvd., Suite 1000
 Fort Lauderdale, FL 33308
 954-653-4700
 Elizabeth M. Bartell, PE 69125
 Certificate of Authorization No. 7503

STATE OF FLORIDA DEPARTMENT OF TRANSPORTATION		
ROAD NO.	COUNTY	FINANCIAL PROJECT ID
710	PALM BEACH	432704-1-52-01 432706-1-52-01

DRAINAGE STRUCTURE

SHEET NO.
45

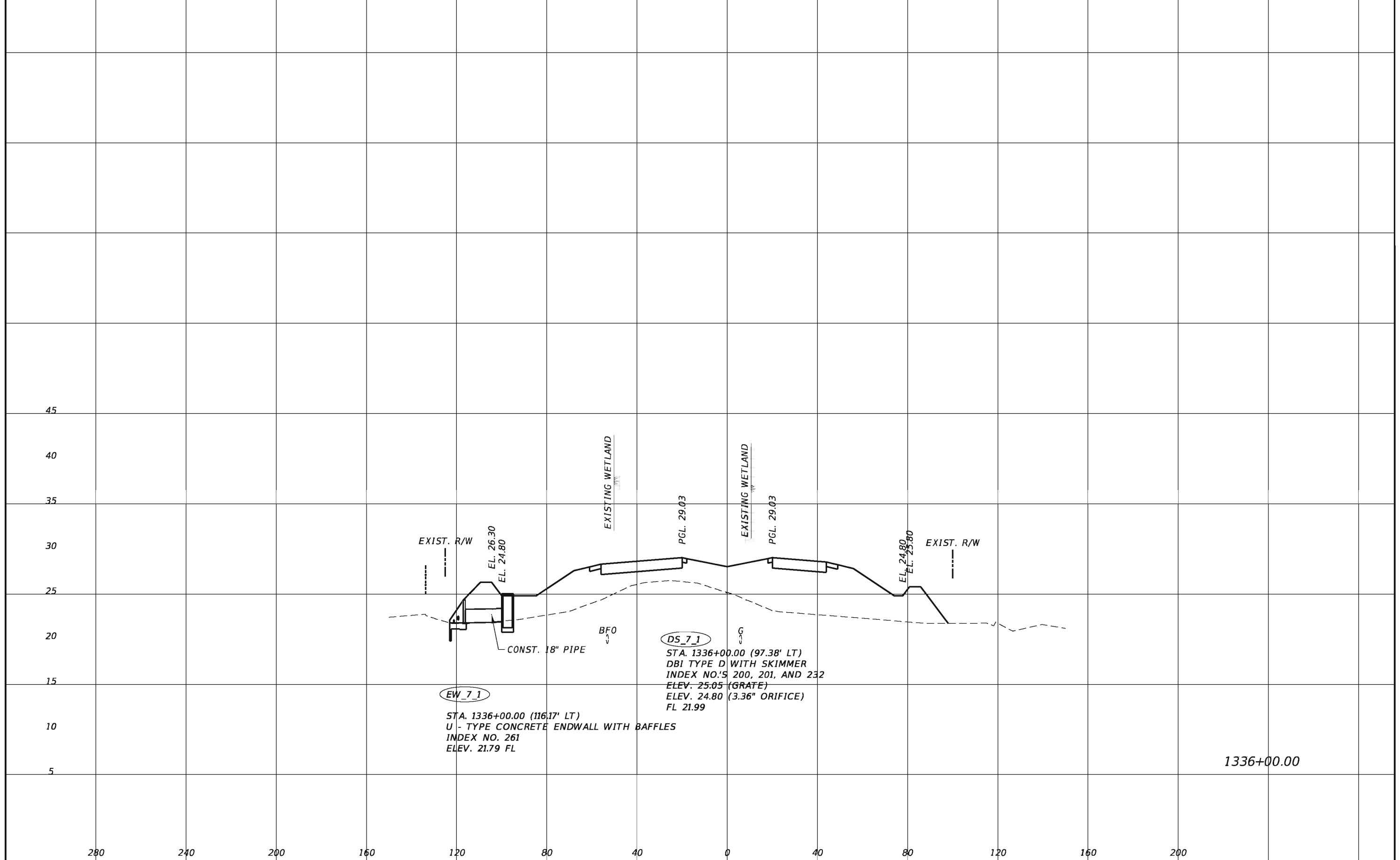

REVISIONS			
DATE	DESCRIPTION	DATE	DESCRIPTION

TranSystems
 2400 East Commercial Blvd., Suite 1000
 Fort Lauderdale, FL 33308
 954-653-4700
 Elizabeth M. Bartell, PE 69125
 Certificate of Authorization No. 7503

STATE OF FLORIDA DEPARTMENT OF TRANSPORTATION		
ROAD NO.	COUNTY	FINANCIAL PROJECT ID
710	PALM BEACH	432704-1-52-01 432706-1-52-01

DRAINAGE STRUCTURE

SHEET NO.
46

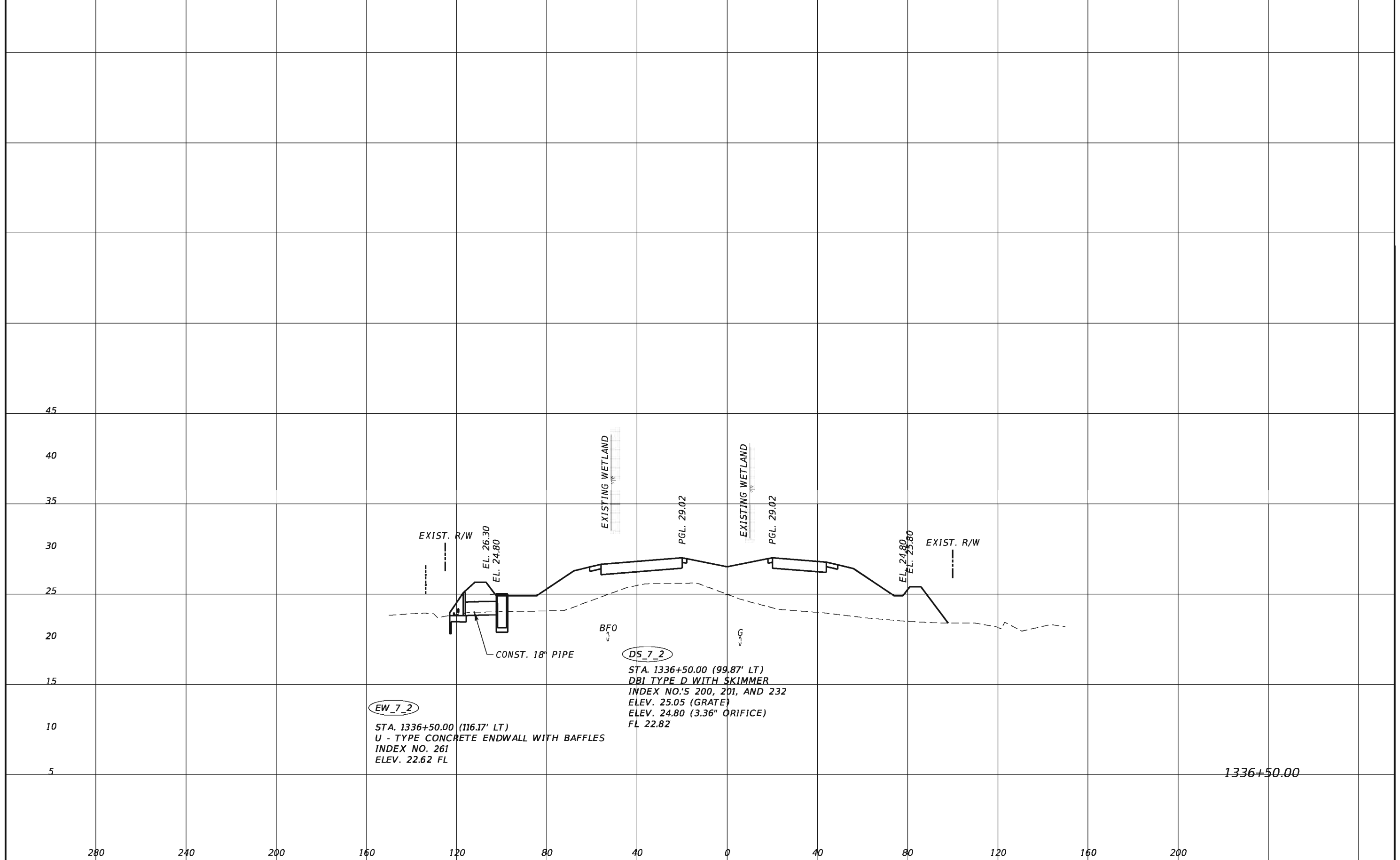

EW_7_2

STA. 1336+50.00 (116.17' LT)
 U - TYPE CONCRETE ENDWALL WITH BAFFLES
 INDEX NO. 261
 ELEV. 22.62 FL

DS_7_2

STA. 1336+50.00 (99.87' LT)
 DBI TYPE D WITH SKIMMER
 INDEX NO.'S 200, 201, AND 232
 ELEV. 25.05 (GRATE)
 ELEV. 24.80 (3.36" ORIFICE)
 FL 22.82

1336+50.00

REVISIONS			
DATE	DESCRIPTION	DATE	DESCRIPTION

TranSystems
 2400 East Commercial Blvd., Suite 1000
 Fort Lauderdale, FL 33308
 954-653-4700
 Elizabeth M. Bartell, PE 69125
 Certificate of Authorization No. 7503

STATE OF FLORIDA DEPARTMENT OF TRANSPORTATION		
ROAD NO.	COUNTY	FINANCIAL PROJECT ID
710	PALM BEACH	432704-1-52-01 432706-1-52-01

DRAINAGE STRUCTURE

SHEET NO.
47

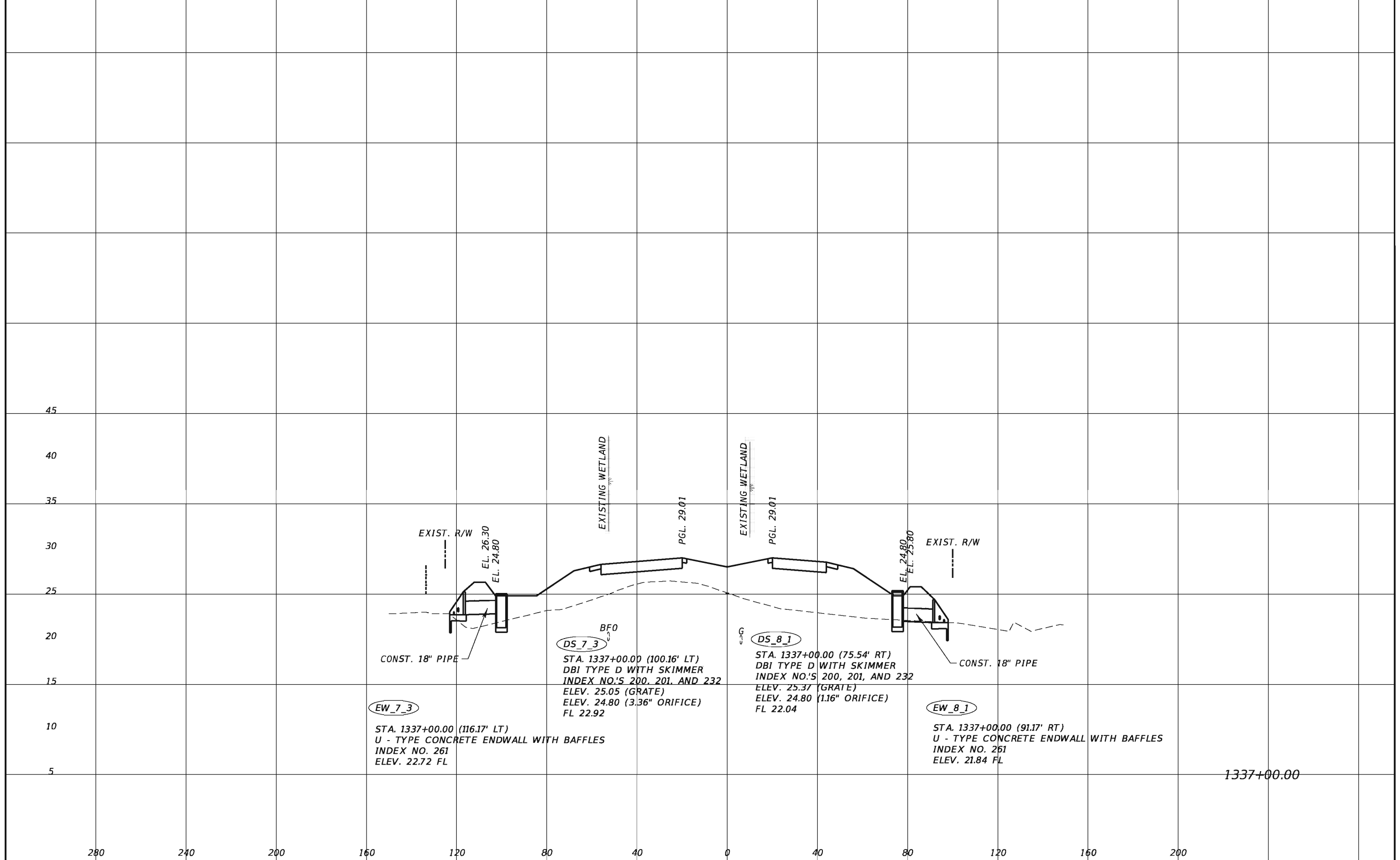

1337+00.00

REVISIONS			
DATE	DESCRIPTION	DATE	DESCRIPTION

TranSystems
 2400 East Commercial Blvd., Suite 1000
 Fort Lauderdale, FL 33308
 954-653-4700
 Elizabeth M. Bartell, PE 69125
 Certificate of Authorization No. 7503

STATE OF FLORIDA DEPARTMENT OF TRANSPORTATION		
ROAD NO.	COUNTY	FINANCIAL PROJECT ID
710	PALM BEACH	432704-1-52-01 432706-1-52-01

DRAINAGE STRUCTURE

SHEET NO.
48

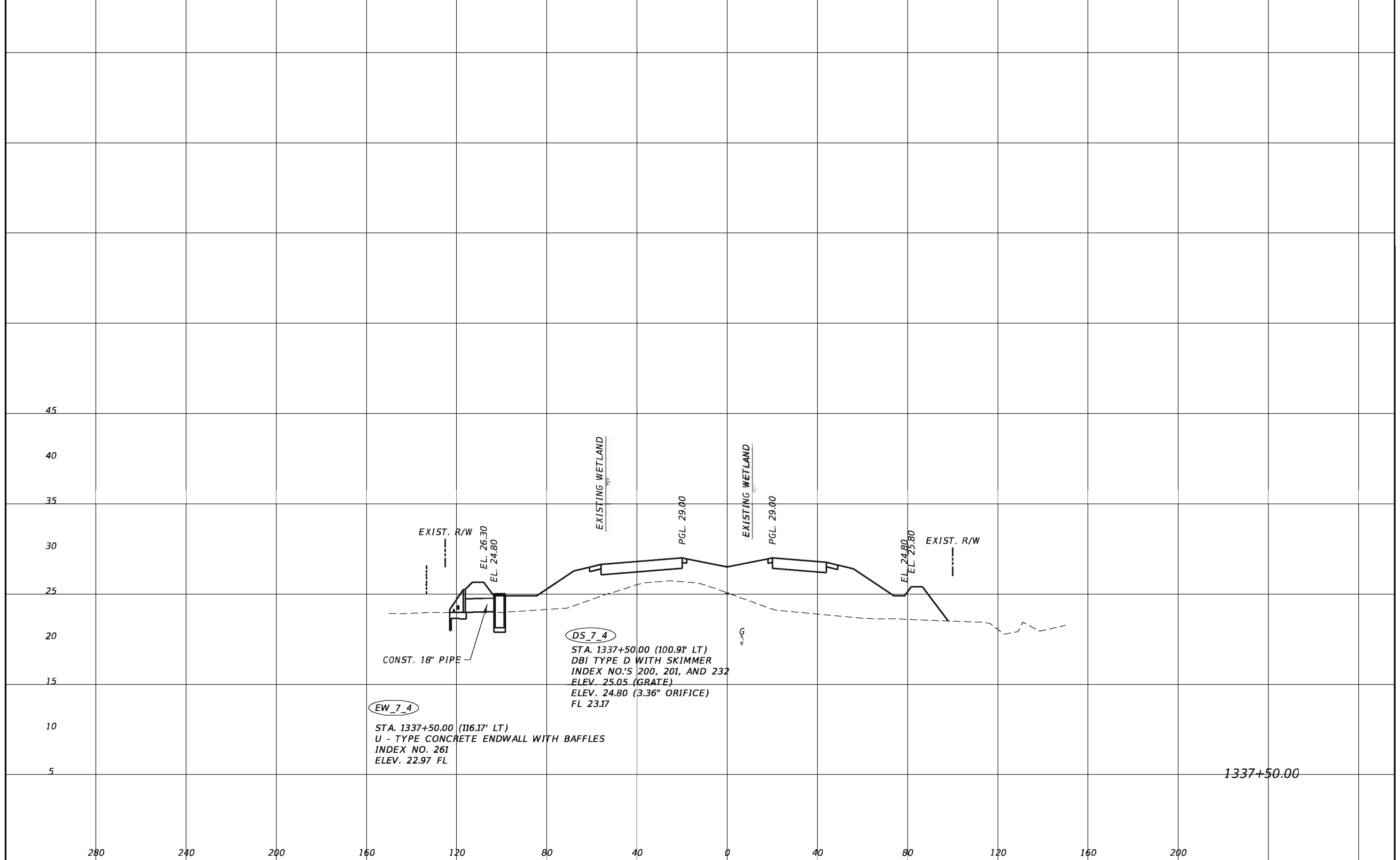

EW_7_4

STA. 1337+50.00 (116.17' LT)
 U - TYPE CONCRETE ENDWALL WITH BAFFLES
 INDEX NO. 261
 ELEV. 22.97 FL

DS_7_4

STA. 1337+50.00 (100.91' LT)
 DBI TYPE D WITH SKIMMER
 INDEX NO.'S 200, 201, AND 232
 ELEV. 25.05 (GRATE)
 ELEV. 24.80 (3.36" ORIFICE)
 FL 23.17

CONST. 18" PIPE

EXIST. R/W

EXISTING WETLAND

EXISTING WETLAND

EXIST. R/W

1337+50.00

REVISIONS			
DATE	DESCRIPTION	DATE	DESCRIPTION

TranSystems
 2400 East Commercial Blvd., Suite 1000
 Fort Lauderdale, FL 33308
 954-653-4700
 Elizabeth M. Bartell, PE 69125
 Certificate of Authorization No. 7503

STATE OF FLORIDA DEPARTMENT OF TRANSPORTATION		
ROAD NO.	COUNTY	FINANCIAL PROJECT ID
710	PALM BEACH	432704-1-52-01 432706-1-52-01

DRAINAGE STRUCTURE

SHEET NO.
49



DS_9_1

STA. 1345+00.00 (76.45' RT)
 DBI TYPE D WITH SKIMMER
 INDEX NO.'S 200, 201, AND 232
 ELEV. 25.18 (GRATE)
 ELEV. 24.62 (1.85" ORIFICE)
 FL 22.17

EW_9_1

STA. 1345+00.00 (91.17' RT)
 U - TYPE CONCRETE ENDWALL WITH BAFFLES
 INDEX NO. 261
 ELEV. 21.97 FL

1345+00.00

REVISIONS			
DATE	DESCRIPTION	DATE	DESCRIPTION

TranSystems
 2400 East Commercial Blvd., Suite 1000
 Fort Lauderdale, FL 33308
 954-653-4700
 Elizabeth M. Bartell, PE 69125
 Certificate of Authorization No. 7503

STATE OF FLORIDA DEPARTMENT OF TRANSPORTATION		
ROAD NO.	COUNTY	FINANCIAL PROJECT ID
710	PALM BEACH	432704-1-52-01 432706-1-52-01

DRAINAGE STRUCTURE

SHEET NO.
50

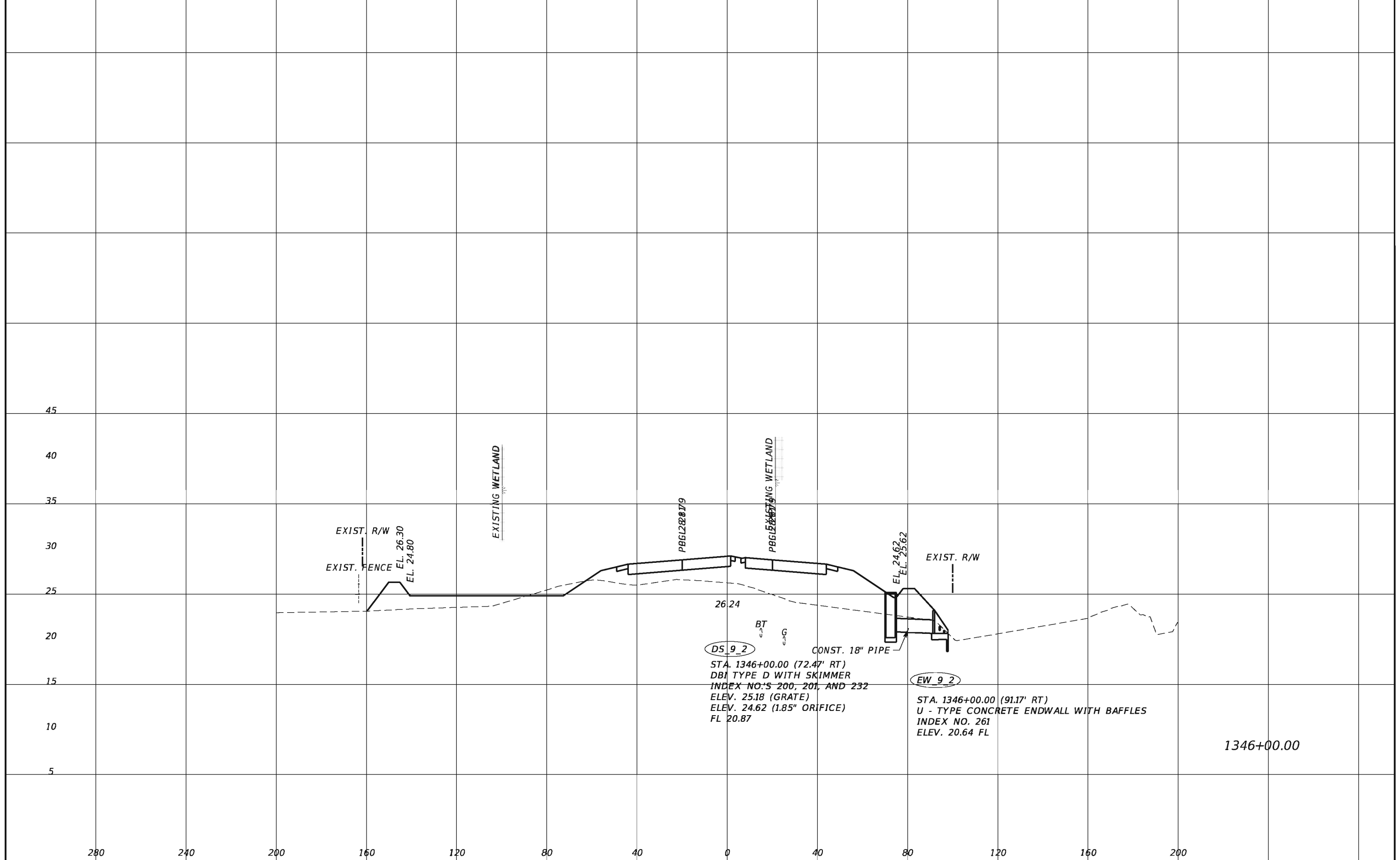

EXIST. R/W
 EL. 26.30
 EL. 24.80
 EXIST. FENCE

EXISTING WETLAND

PBGL28879

PBGL28879
 EXISTING WETLAND

26.24
 BT
 DS 9_2
 STA. 1346+00.00 (72.47' RT)
 DBI TYPE D WITH SKIMMER
 INDEX NO.'S 200, 201, AND 232
 ELEV. 25.18 (GRATE)
 ELEV. 24.62 (1.85" ORIFICE)
 FL 20.87

CONST. 18" PIPE

EL. 24.62
 EL. 25.62

EXIST. R/W

EW 9_2
 STA. 1346+00.00 (91.17' RT)
 U - TYPE CONCRETE ENDWALL WITH BAFFLES
 INDEX NO. 261
 ELEV. 20.64 FL

1346+00.00

REVISIONS			
DATE	DESCRIPTION	DATE	DESCRIPTION

TranSystems
 2400 East Commercial Blvd., Suite 1000
 Fort Lauderdale, FL 33308
 954-653-4700
 Elizabeth M. Bartell, PE 69125
 Certificate of Authorization No. 7503

STATE OF FLORIDA DEPARTMENT OF TRANSPORTATION		
ROAD NO.	COUNTY	FINANCIAL PROJECT ID
710	PALM BEACH	432704-1-52-01 432706-1-52-01

DRAINAGE STRUCTURE

SHEET NO.
51

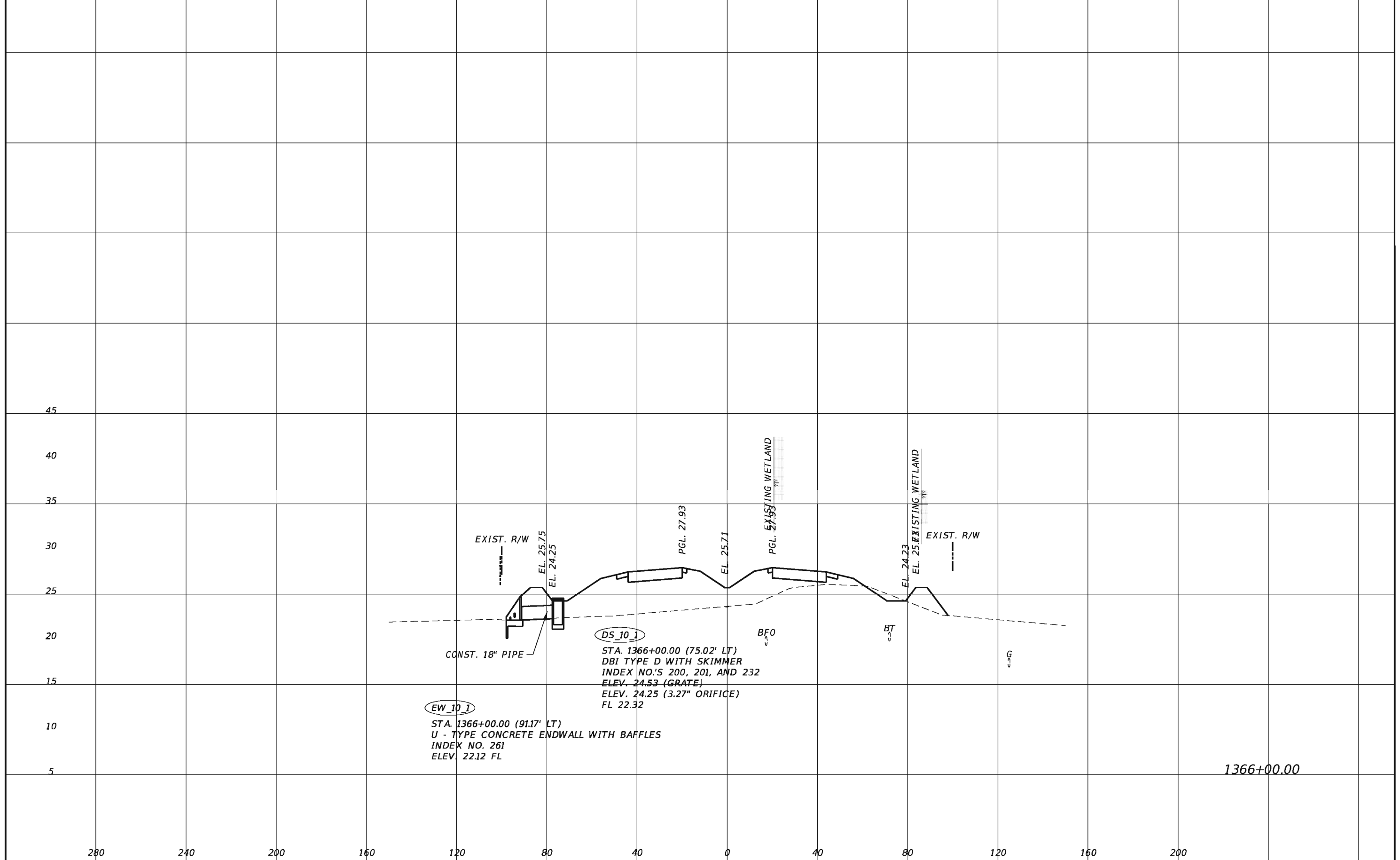

EW_10_1
 STA. 1366+00.00 (91.17' LT)
 U - TYPE CONCRETE ENDWALL WITH BAFFLES
 INDEX NO. 261
 ELEV. 22.12 FL

DS_10_1
 STA. 1366+00.00 (75.02' LT)
 DBI TYPE D WITH SKIMMER
 INDEX NO.'S 200, 201, AND 232
 ELEV. 24.53 (GRATE)
 ELEV. 24.25 (3.27" ORIFICE)
 FL 22.32

1366+00.00

REVISIONS			
DATE	DESCRIPTION	DATE	DESCRIPTION

TranSystems
 2400 East Commercial Blvd., Suite 1000
 Fort Lauderdale, FL 33308
 954-653-4700
 Elizabeth M. Bartell, PE 69125
 Certificate of Authorization No. 7503

STATE OF FLORIDA DEPARTMENT OF TRANSPORTATION		
ROAD NO.	COUNTY	FINANCIAL PROJECT ID
710	PALM BEACH	432704-1-52-01 432706-1-52-01

DRAINAGE STRUCTURE

SHEET NO.
52

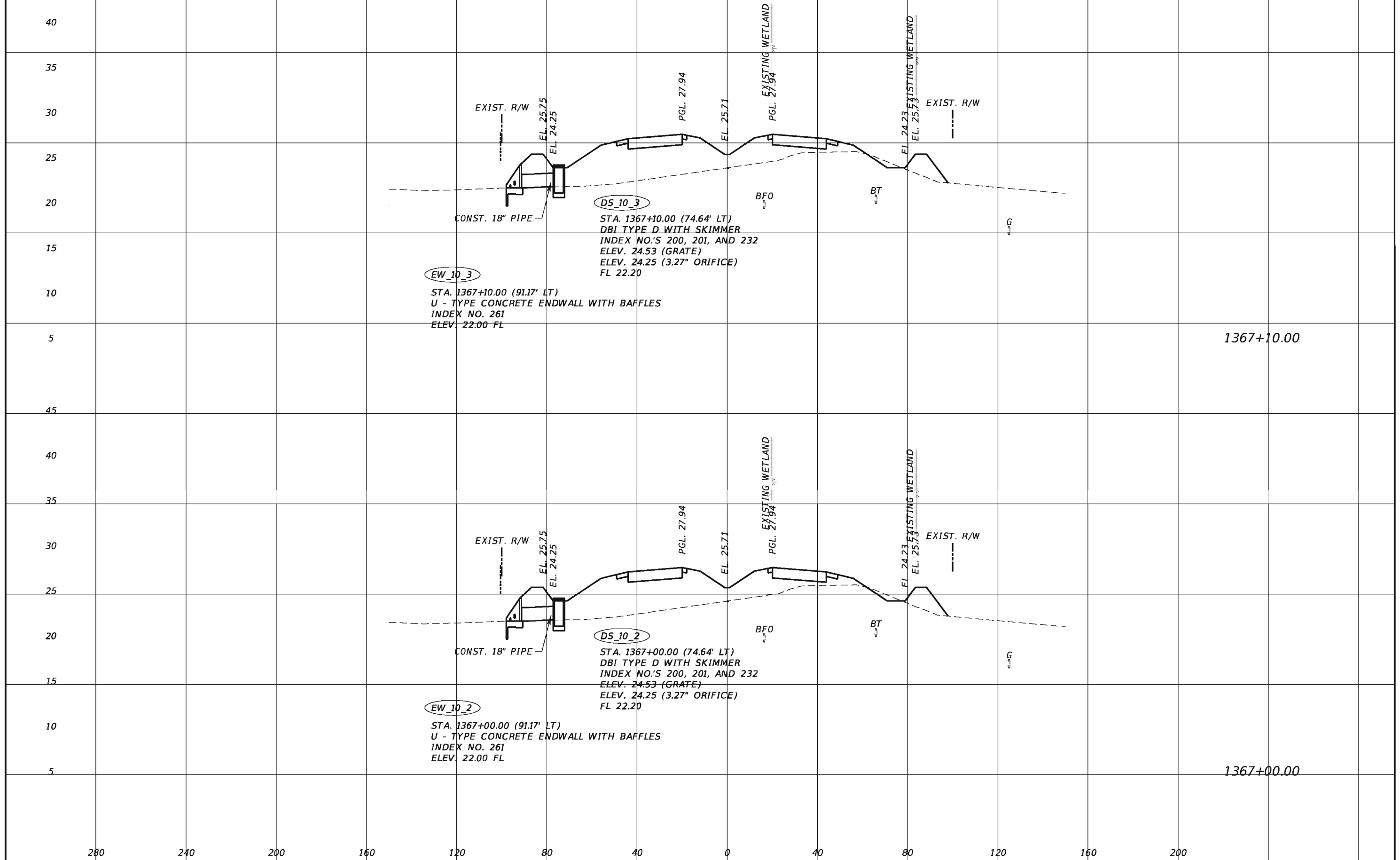

REVISIONS			
DATE	DESCRIPTION	DATE	DESCRIPTION

TranSystems
 2400 East Commercial Blvd., Suite 1000
 Fort Lauderdale, FL 33308
 954-653-4700
 Elizabeth M. Bartell, PE 69125
 Certificate of Authorization No. 7503

STATE OF FLORIDA DEPARTMENT OF TRANSPORTATION		
ROAD NO.	COUNTY	FINANCIAL PROJECT ID
710	PALM BEACH	432704-1-52-01 432706-1-52-01

DRAINAGE STRUCTURE

SHEET NO.
53

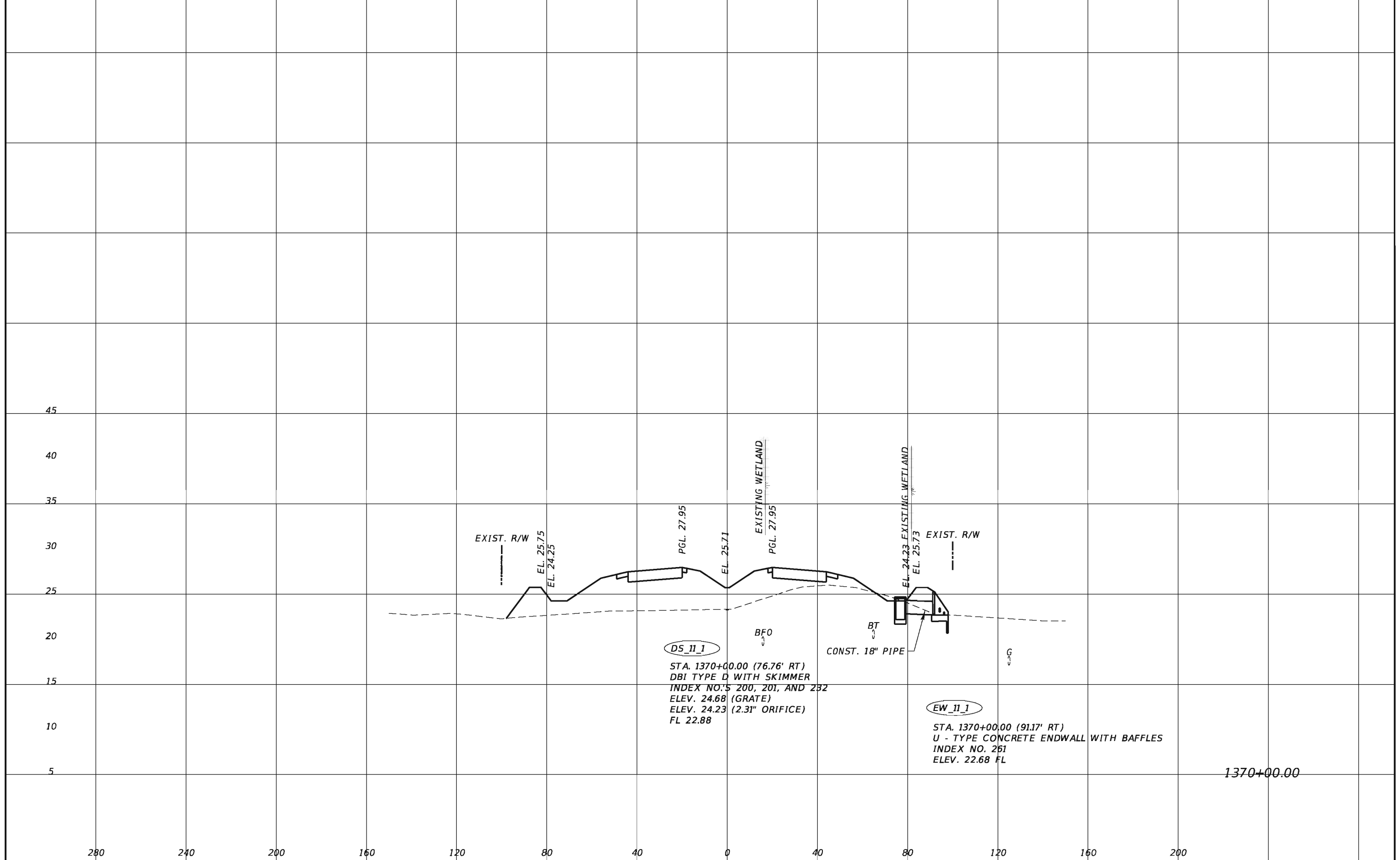

1370+00.00

REVISIONS				TranSystems 2400 East Commercial Blvd., Suite 1000 Fort Lauderdale, FL 33308 954-653-4700 Elizabeth M. Bartell, PE 69125 Certificate of Authorization No. 7503	STATE OF FLORIDA DEPARTMENT OF TRANSPORTATION			DRAINAGE STRUCTURE	SHEET NO. 54
DATE	DESCRIPTION	DATE	DESCRIPTION		ROAD NO.	COUNTY	FINANCIAL PROJECT ID		
					710	PALM BEACH	432704-1-52-01 432706-1-52-01		

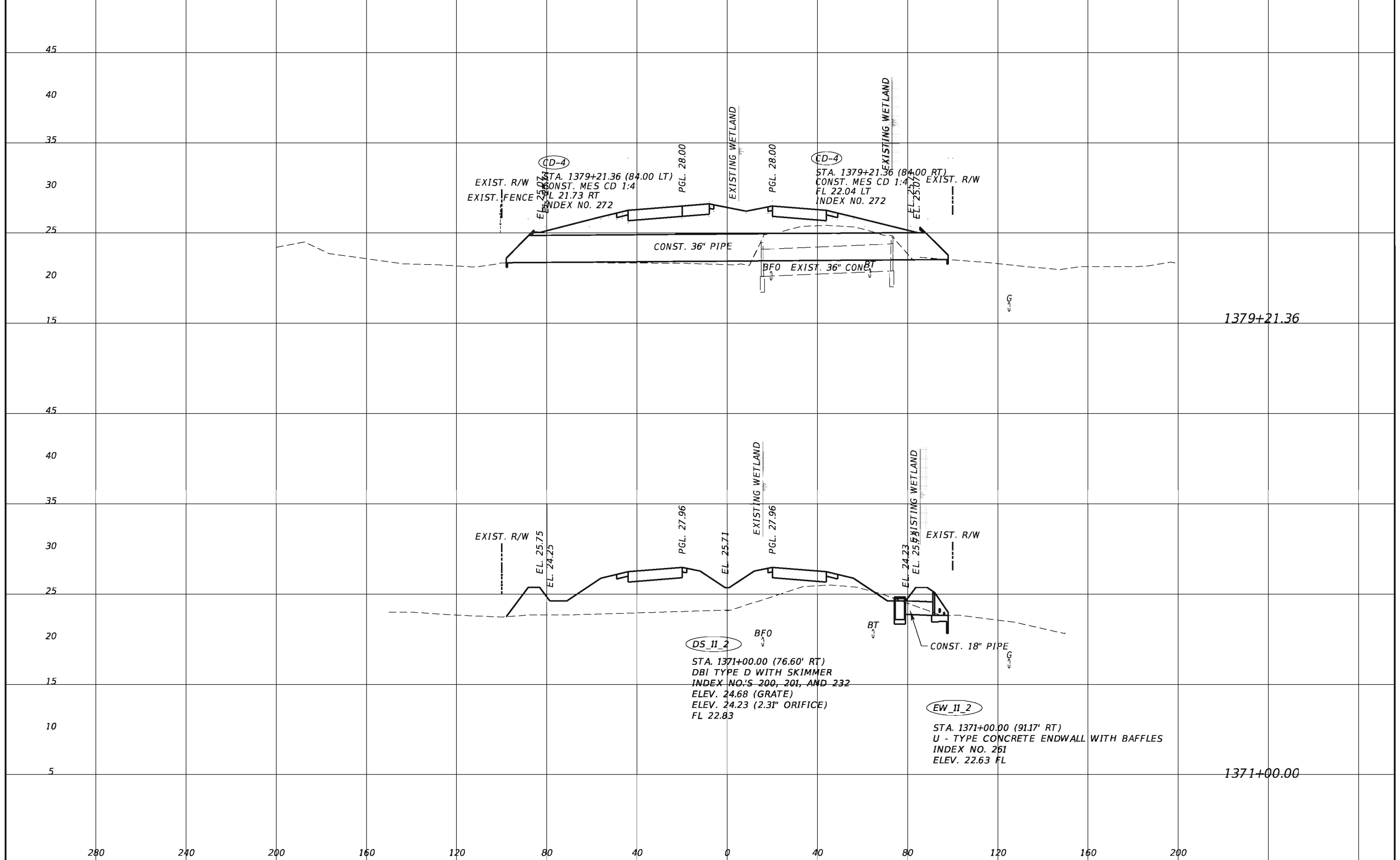

REVISIONS			
DATE	DESCRIPTION	DATE	DESCRIPTION

TranSystems
 2400 East Commercial Blvd., Suite 1000
 Fort Lauderdale, FL 33308
 954-653-4700
 Elizabeth M. Bartell, PE 69125
 Certificate of Authorization No. 7503

STATE OF FLORIDA DEPARTMENT OF TRANSPORTATION		
ROAD NO.	COUNTY	FINANCIAL PROJECT ID
710	PALM BEACH	432704-1-52-01 432706-1-52-01

DRAINAGE STRUCTURE

SHEET NO.
55

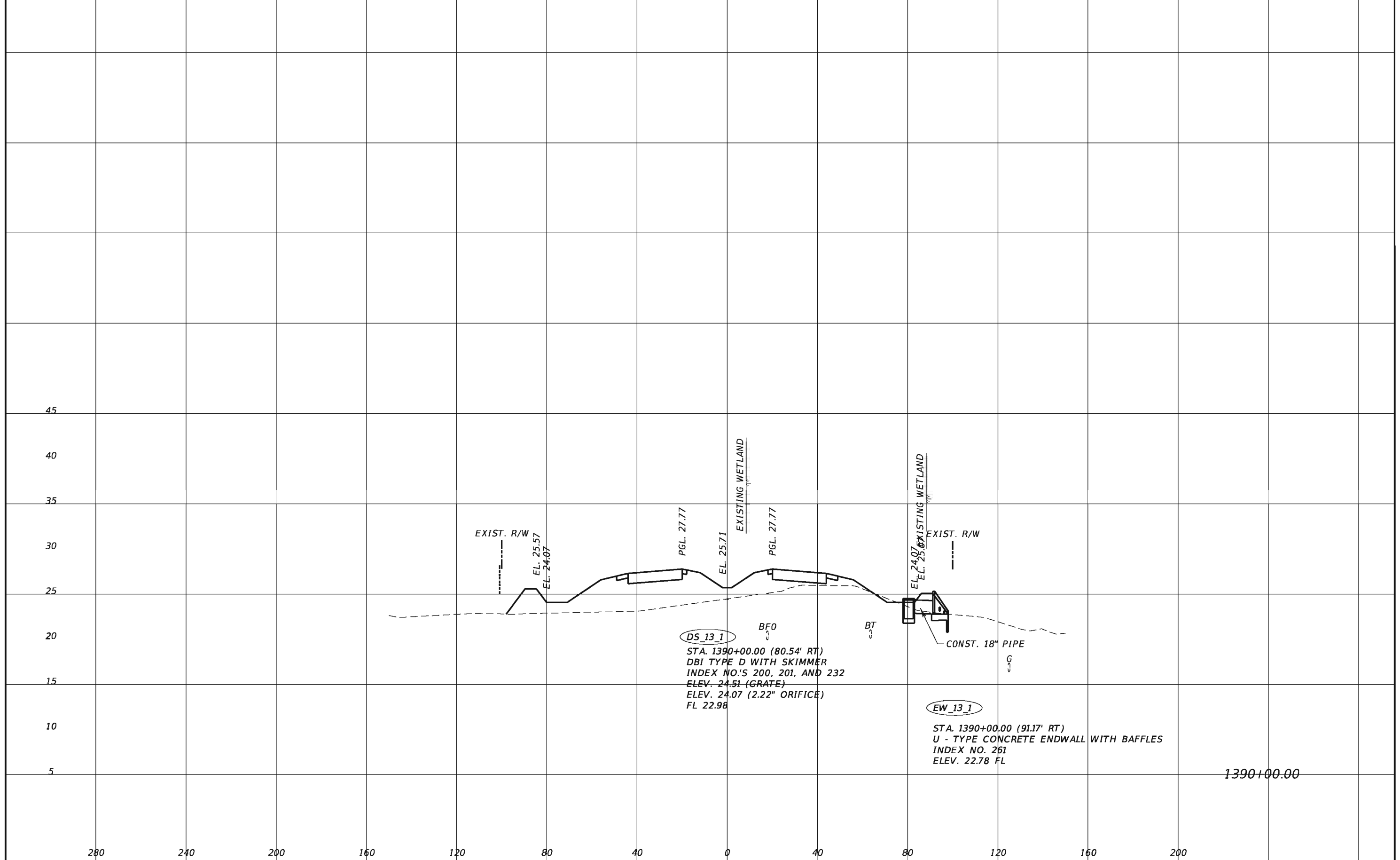

1390+00.00

REVISIONS				TranSystems 2400 East Commercial Blvd., Suite 1000 Fort Lauderdale, FL 33308 954-653-4700 Elizabeth M. Bartell, PE 69125 Certificate of Authorization No. 7503	STATE OF FLORIDA DEPARTMENT OF TRANSPORTATION			DRAINAGE STRUCTURE	SHEET NO. 56
DATE	DESCRIPTION	DATE	DESCRIPTION		ROAD NO.	COUNTY	FINANCIAL PROJECT ID		
					710	PALM BEACH	432704-1-52-01 432706-1-52-01		

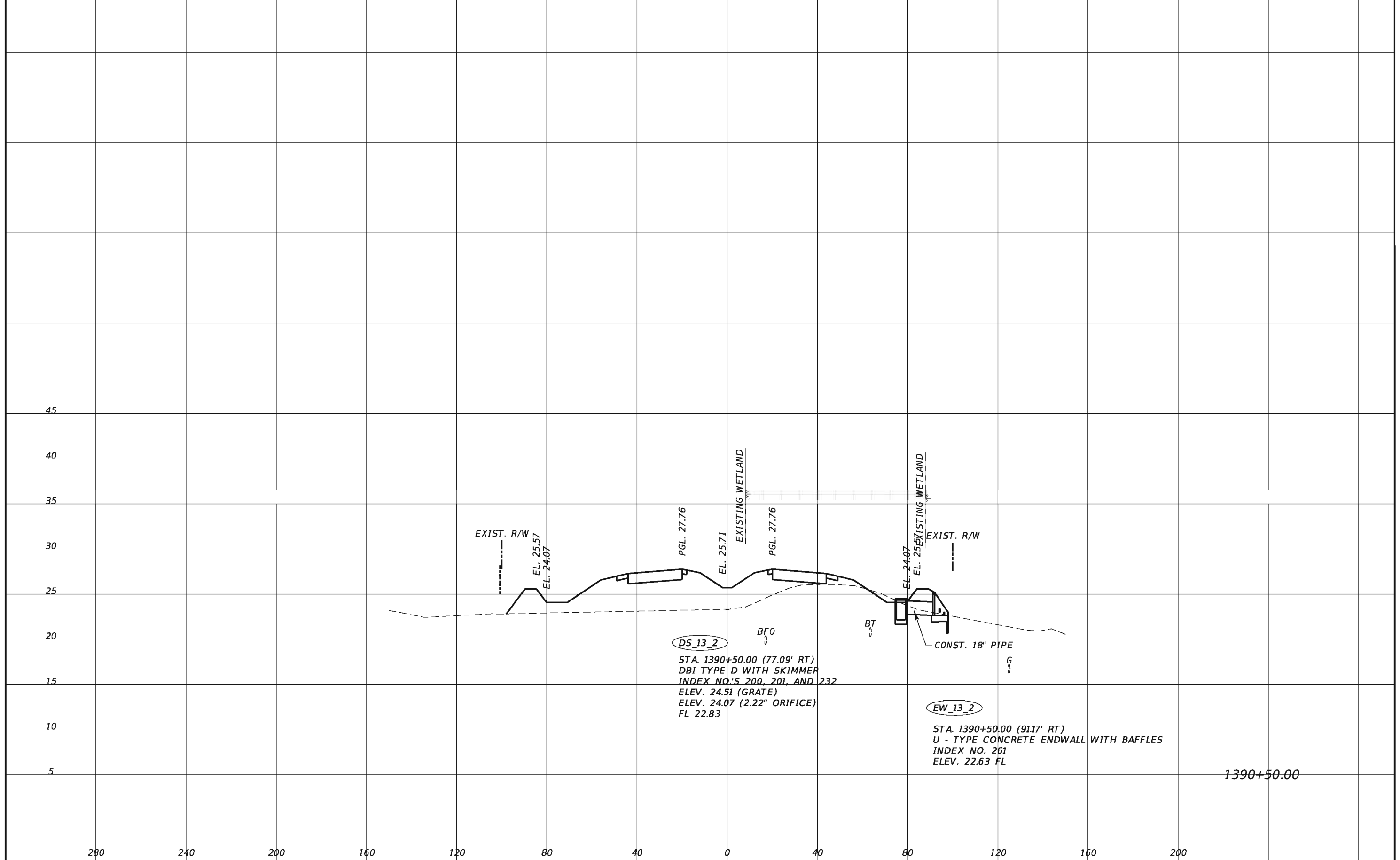

1390+50.00

REVISIONS			
DATE	DESCRIPTION	DATE	DESCRIPTION

TranSystems
 2400 East Commercial Blvd., Suite 1000
 Fort Lauderdale, FL 33308
 954-653-4700
 Elizabeth M. Bartell, PE 69125
 Certificate of Authorization No. 7503

STATE OF FLORIDA DEPARTMENT OF TRANSPORTATION		
ROAD NO.	COUNTY	FINANCIAL PROJECT ID
710	PALM BEACH	432704-1-52-01 432706-1-52-01

DRAINAGE STRUCTURE

SHEET NO.
57

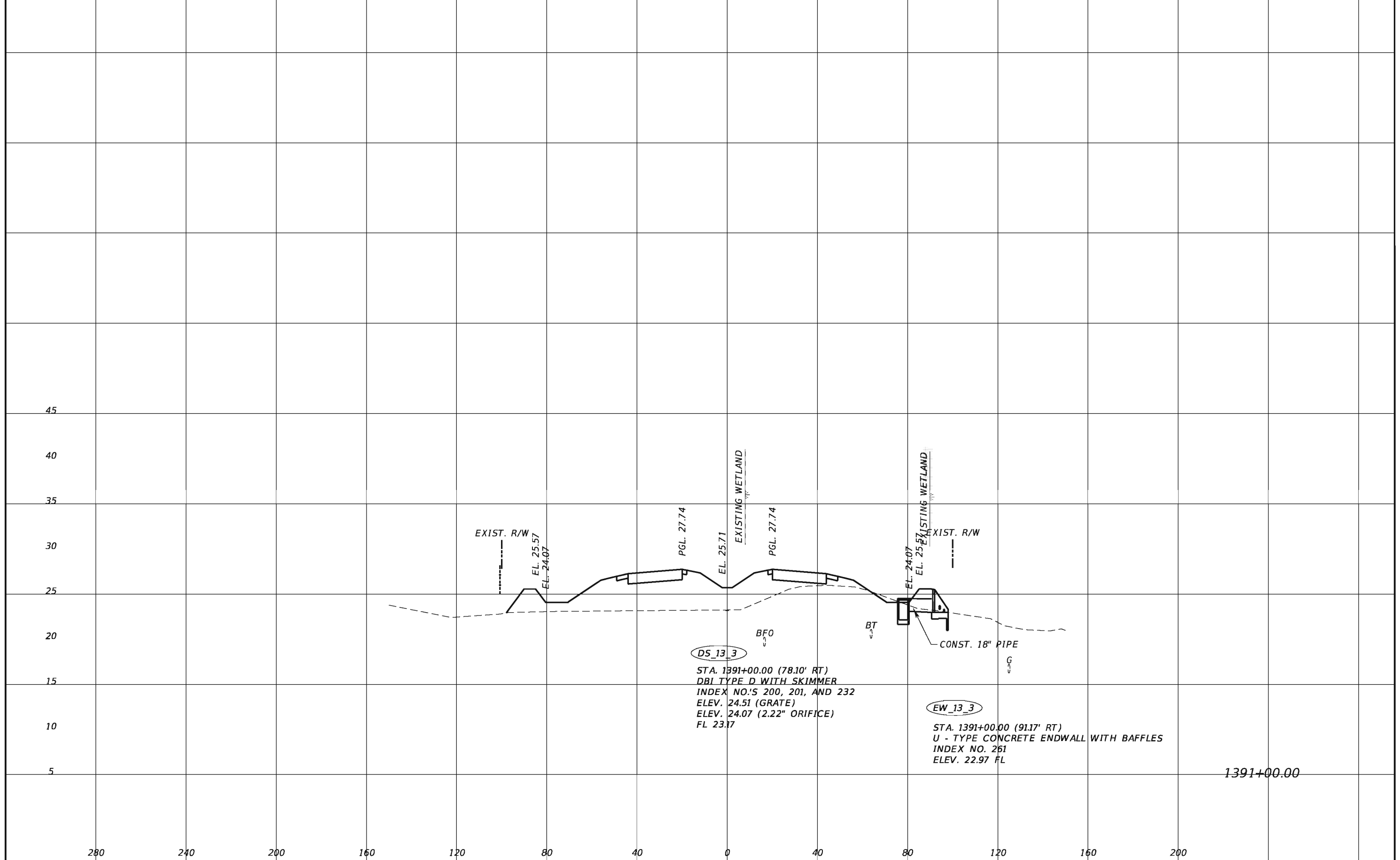

1391+00.00

REVISIONS			
DATE	DESCRIPTION	DATE	DESCRIPTION

TranSystems
 2400 East Commercial Blvd., Suite 1000
 Fort Lauderdale, FL 33308
 954-653-4700
 Elizabeth M. Bartell, PE 69125
 Certificate of Authorization No. 7503

STATE OF FLORIDA DEPARTMENT OF TRANSPORTATION		
ROAD NO.	COUNTY	FINANCIAL PROJECT ID
710	PALM BEACH	432704-1-52-01 432706-1-52-01

DRAINAGE STRUCTURE

SHEET NO.
58

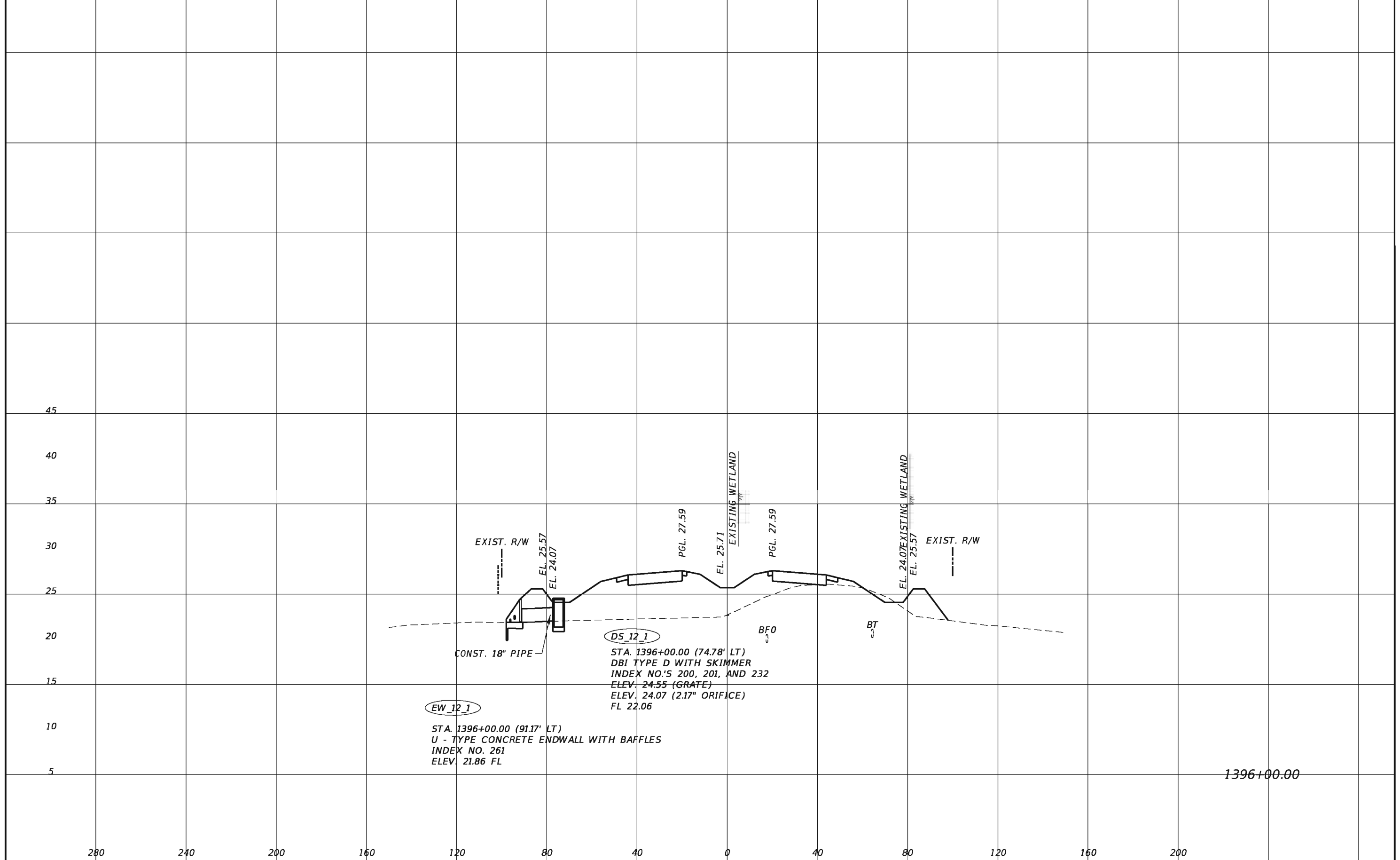

EW_12_1

STA. 1396+00.00 (91.17' LT)
 U - TYPE CONCRETE ENDWALL WITH BAFFLES
 INDEX NO. 261
 ELEV. 21.86 FL

DS_12_1

STA. 1396+00.00 (74.78' LT)
 DBI TYPE D WITH SKIMMER
 INDEX NO.'S 200, 201, AND 232
 ELEV. 24.55 (GRATE)
 ELEV. 24.07 (2.17" ORIFICE)
 FL 22.06

REVISIONS			
DATE	DESCRIPTION	DATE	DESCRIPTION

TranSystems
 2400 East Commercial Blvd., Suite 1000
 Fort Lauderdale, FL 33308
 954-653-4700
 Elizabeth M. Bartell, PE 69125
 Certificate of Authorization No. 7503

STATE OF FLORIDA DEPARTMENT OF TRANSPORTATION		
ROAD NO.	COUNTY	FINANCIAL PROJECT ID
710	PALM BEACH	432704-1-52-01 432706-1-52-01

DRAINAGE STRUCTURE

SHEET NO.
59

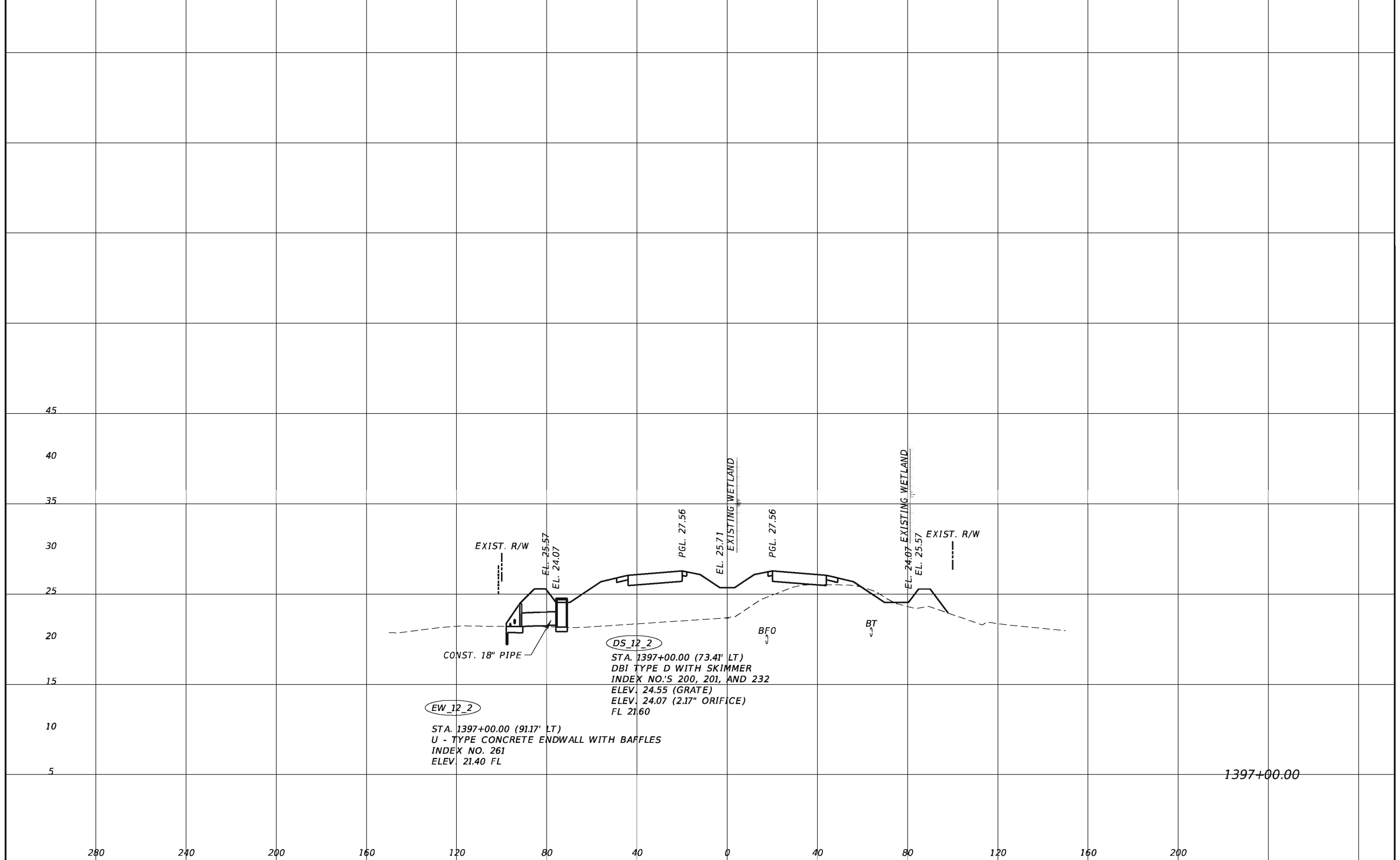

1397+00.00

REVISIONS				TranSystems 2400 East Commercial Blvd., Suite 1000 Fort Lauderdale, FL 33308 954-653-4700 Elizabeth M. Bartell, PE 69125 Certificate of Authorization No. 7503	STATE OF FLORIDA DEPARTMENT OF TRANSPORTATION			SHEET NO. 60
DATE	DESCRIPTION	DATE	DESCRIPTION		ROAD NO.	COUNTY	FINANCIAL PROJECT ID	
					710	PALM BEACH	432704-1-52-01 432706-1-52-01	

DRAINAGE STRUCTURE

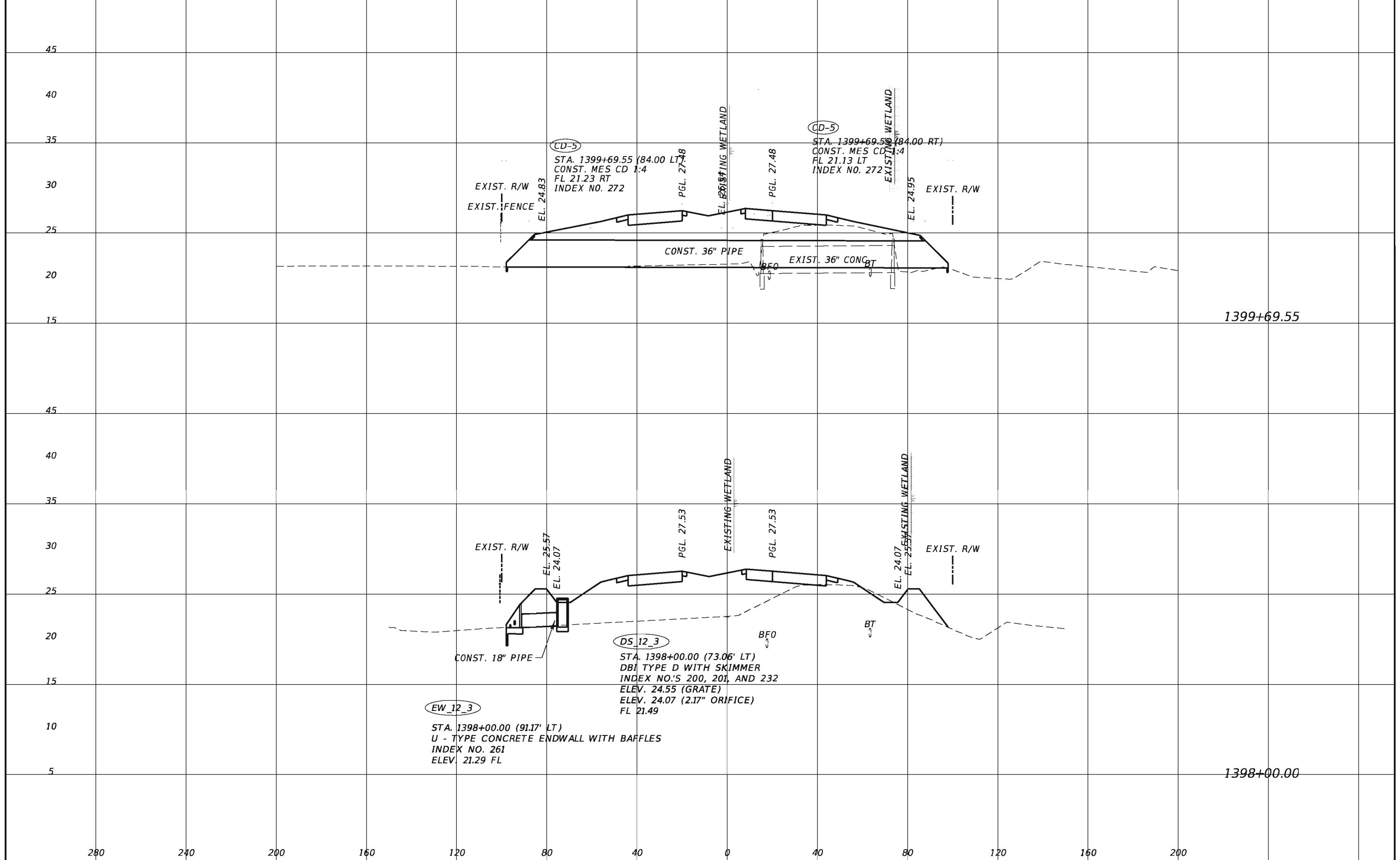

REVISIONS			
DATE	DESCRIPTION	DATE	DESCRIPTION

TranSystems
 2400 East Commercial Blvd., Suite 1000
 Fort Lauderdale, FL 33308
 954-653-4700
 Elizabeth M. Bartell, PE 69125
 Certificate of Authorization No. 7503

STATE OF FLORIDA DEPARTMENT OF TRANSPORTATION		
ROAD NO.	COUNTY	FINANCIAL PROJECT ID
710	PALM BEACH	432704-1-52-01 432706-1-52-01

DRAINAGE STRUCTURE

SHEET NO.
61

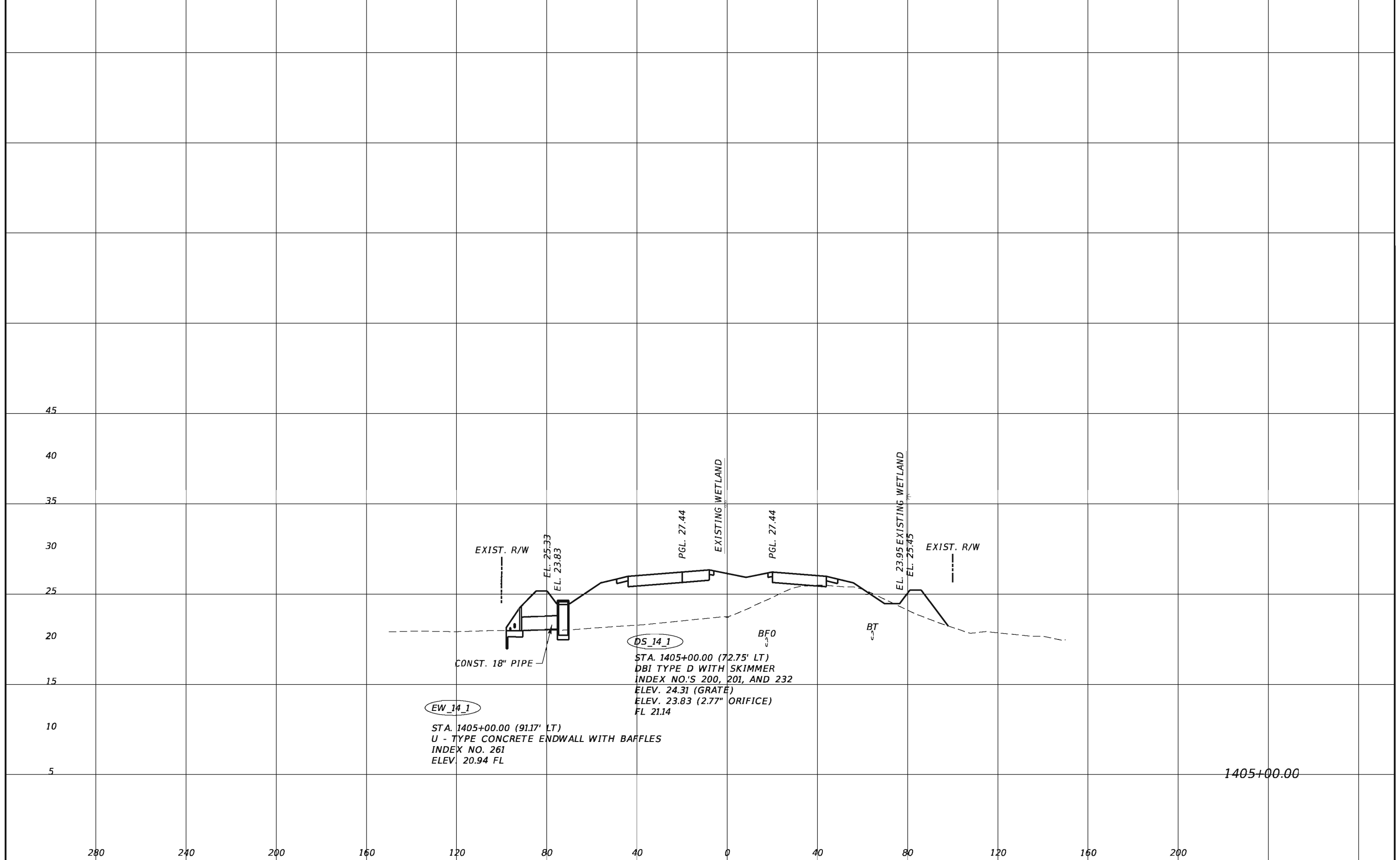

1405+00.00

REVISIONS				TranSystems 2400 East Commercial Blvd., Suite 1000 Fort Lauderdale, FL 33308 954-653-4700 Elizabeth M. Bartell, PE 69125 Certificate of Authorization No. 7503	STATE OF FLORIDA DEPARTMENT OF TRANSPORTATION			SHEET NO. 62
DATE	DESCRIPTION	DATE	DESCRIPTION		ROAD NO.	COUNTY	FINANCIAL PROJECT ID	
					710	PALM BEACH	432704-1-52-01 432706-1-52-01	

DRAINAGE STRUCTURE

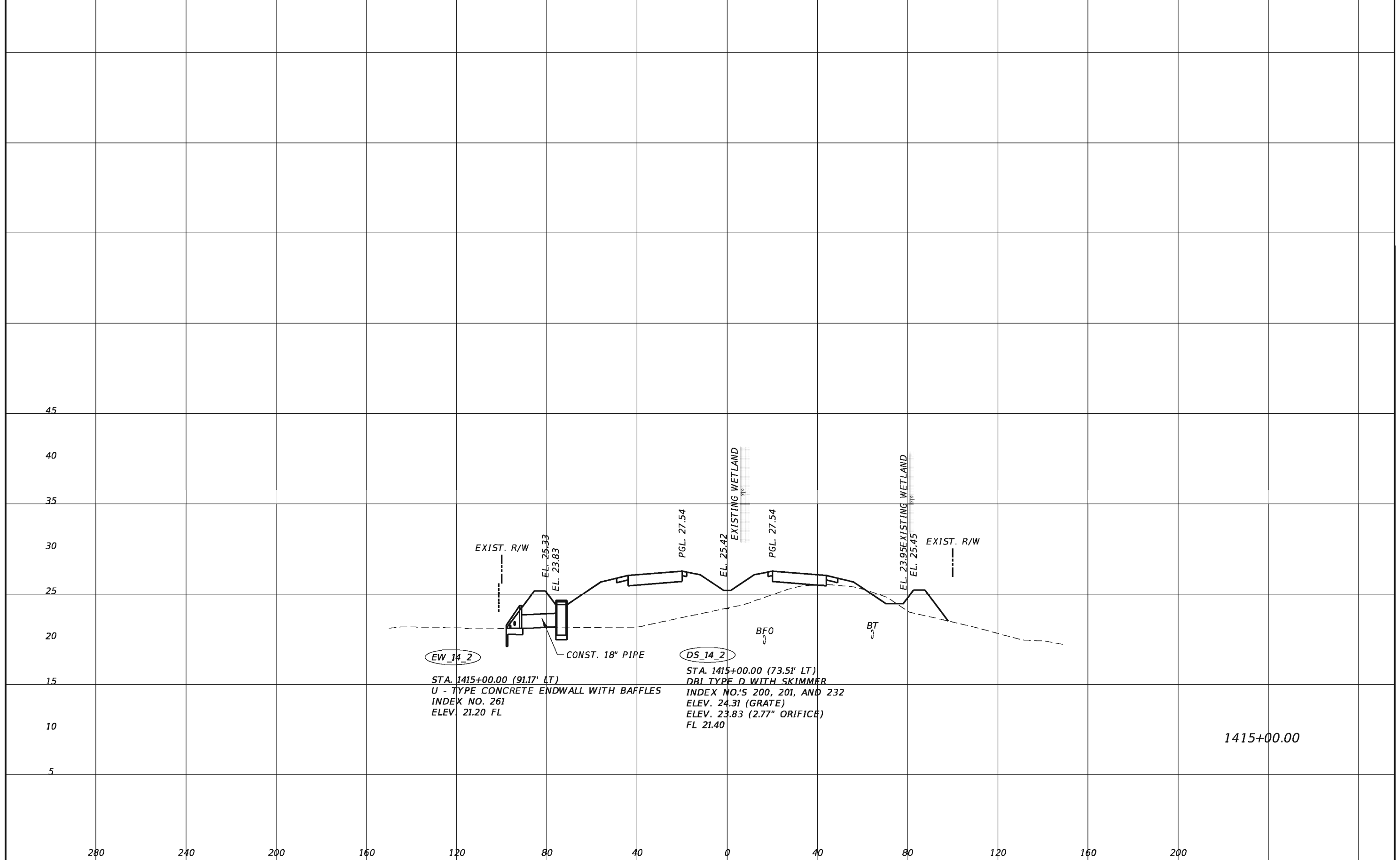

1415+00.00

REVISIONS				TranSystems 2400 East Commercial Blvd., Suite 1000 Fort Lauderdale, FL 33308 954-653-4700 Elizabeth M. Bartell, PE 69125 Certificate of Authorization No. 7503	STATE OF FLORIDA DEPARTMENT OF TRANSPORTATION			SHEET NO. 63
DATE	DESCRIPTION	DATE	DESCRIPTION		ROAD NO.	COUNTY	FINANCIAL PROJECT ID	
					710	PALM BEACH	432704-1-52-01 432706-1-52-01	

DRAINAGE STRUCTURE

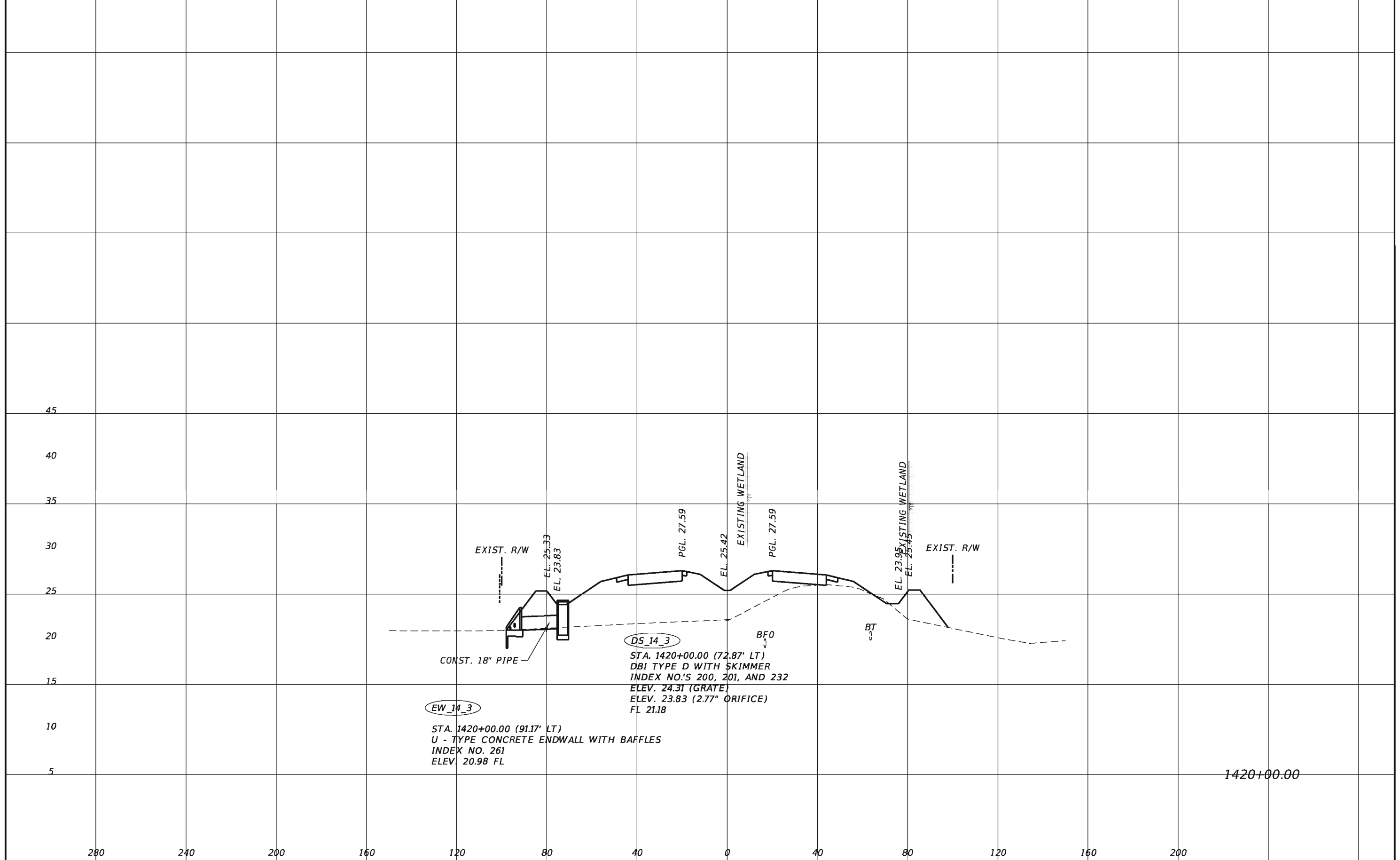

1420+00.00

REVISIONS				TranSystems 2400 East Commercial Blvd., Suite 1000 Fort Lauderdale, FL 33308 954-653-4700 Elizabeth M. Bartell, PE 69125 Certificate of Authorization No. 7503	STATE OF FLORIDA DEPARTMENT OF TRANSPORTATION			SHEET NO. 64
DATE	DESCRIPTION	DATE	DESCRIPTION		ROAD NO.	COUNTY	FINANCIAL PROJECT ID	
					710	PALM BEACH	432704-1-52-01 432706-1-52-01	

DRAINAGE STRUCTURE

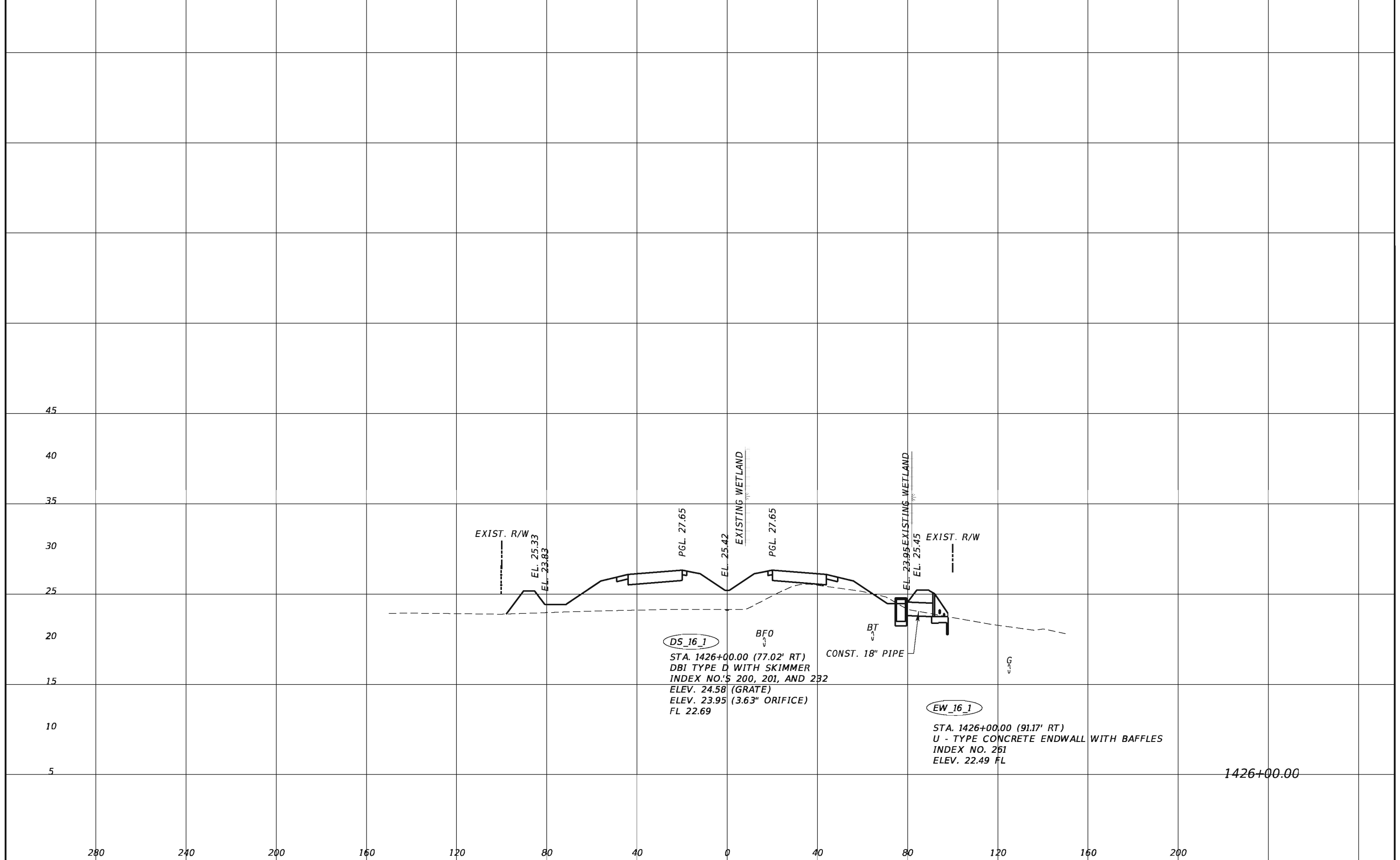

1426+00.00

REVISIONS				TranSystems 2400 East Commercial Blvd., Suite 1000 Fort Lauderdale, FL 33308 954-653-4700 Elizabeth M. Bartell, PE 69125 Certificate of Authorization No. 7503	STATE OF FLORIDA DEPARTMENT OF TRANSPORTATION			SHEET NO. 65
DATE	DESCRIPTION	DATE	DESCRIPTION		ROAD NO.	COUNTY	FINANCIAL PROJECT ID	
					710	PALM BEACH	432704-1-52-01 432706-1-52-01	

DRAINAGE STRUCTURE

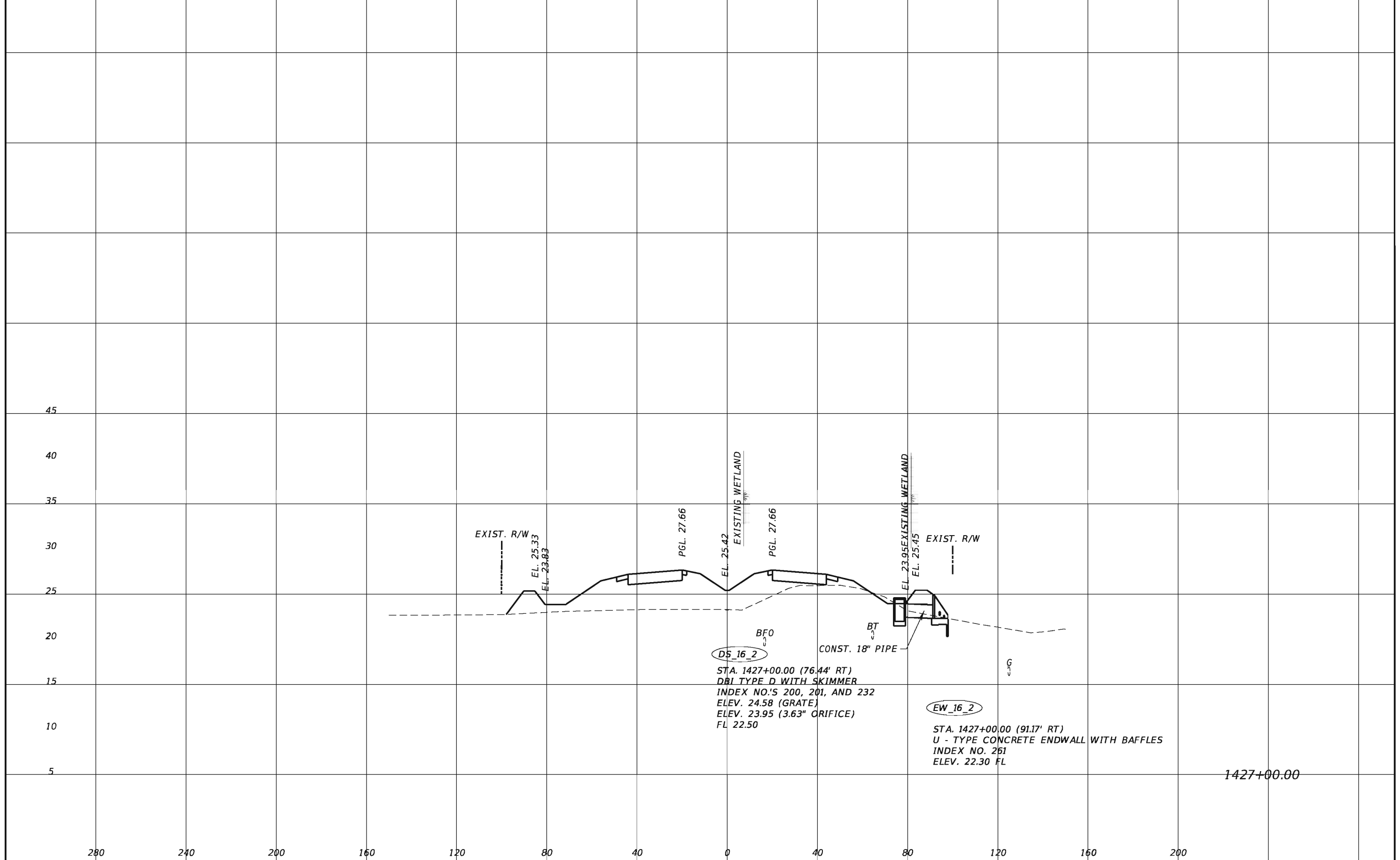

STA. 1427+00.00 (76.44' RT)
 DBI TYPE D WITH SKIMMER
 INDEX NO.'S 200, 201, AND 232
 ELEV. 24.58 (GRATE)
 ELEV. 23.95 (3.63" ORIFICE)
 FL 22.50

STA. 1427+00.00 (91.17' RT)
 U - TYPE CONCRETE ENDWALL WITH BAFFLES
 INDEX NO. 251
 ELEV. 22.30 FL

1427+00.00

REVISIONS			
DATE	DESCRIPTION	DATE	DESCRIPTION

TranSystems
 2400 East Commercial Blvd., Suite 1000
 Fort Lauderdale, FL 33308
 954-653-4700
 Elizabeth M. Bartell, PE 69125
 Certificate of Authorization No. 7503

STATE OF FLORIDA DEPARTMENT OF TRANSPORTATION		
ROAD NO.	COUNTY	FINANCIAL PROJECT ID
710	PALM BEACH	432704-1-52-01 432706-1-52-01

DRAINAGE STRUCTURE

SHEET NO.
 66

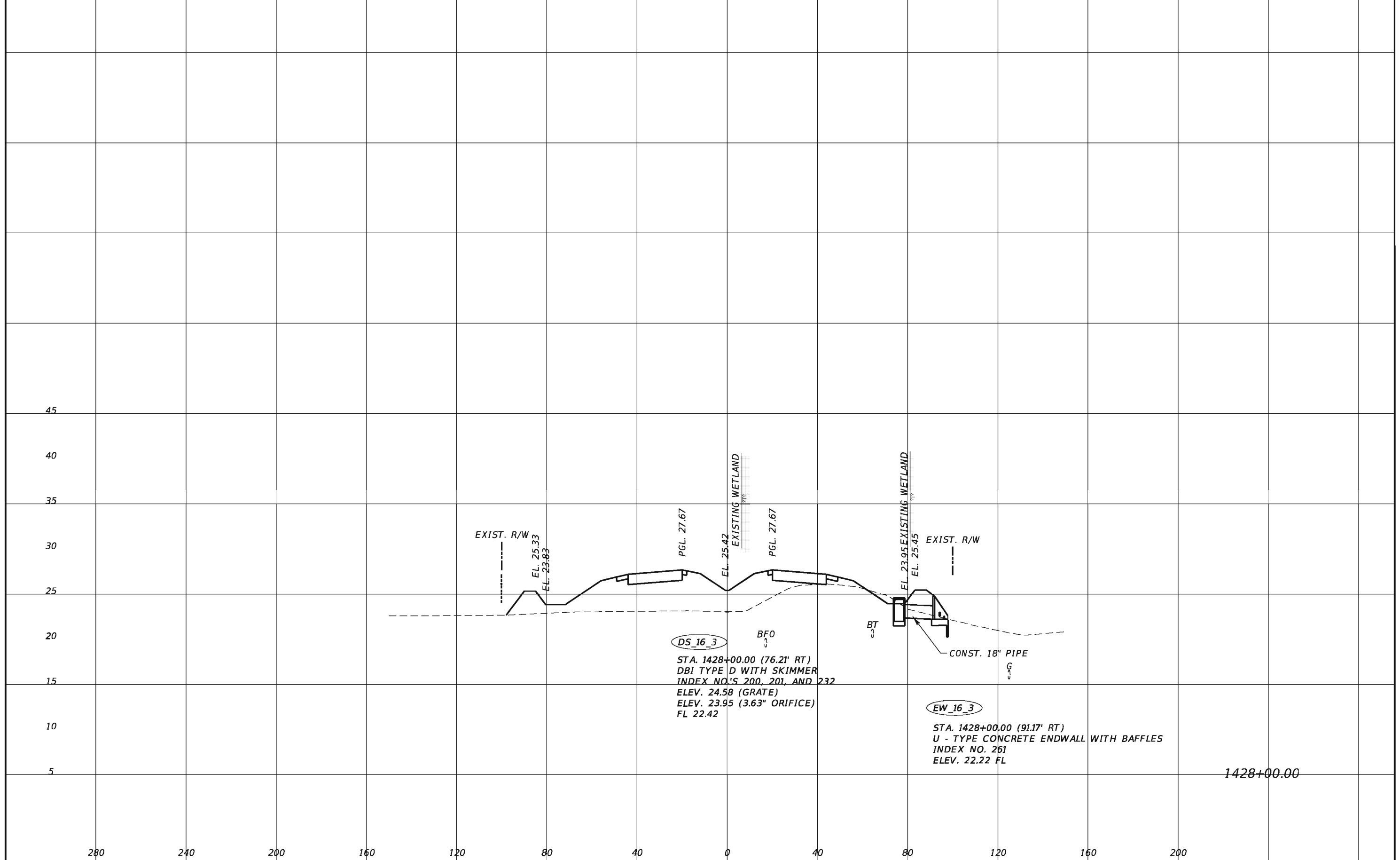

1428+00.00

REVISIONS				TranSystems 2400 East Commercial Blvd., Suite 1000 Fort Lauderdale, FL 33308 954-653-4700 Elizabeth M. Bartell, PE 69125 Certificate of Authorization No. 7503	STATE OF FLORIDA DEPARTMENT OF TRANSPORTATION			DRAINAGE STRUCTURE	SHEET NO. 67
DATE	DESCRIPTION	DATE	DESCRIPTION		ROAD NO.	COUNTY	FINANCIAL PROJECT ID		
					710	PALM BEACH	432704-1-52-01 432706-1-52-01		

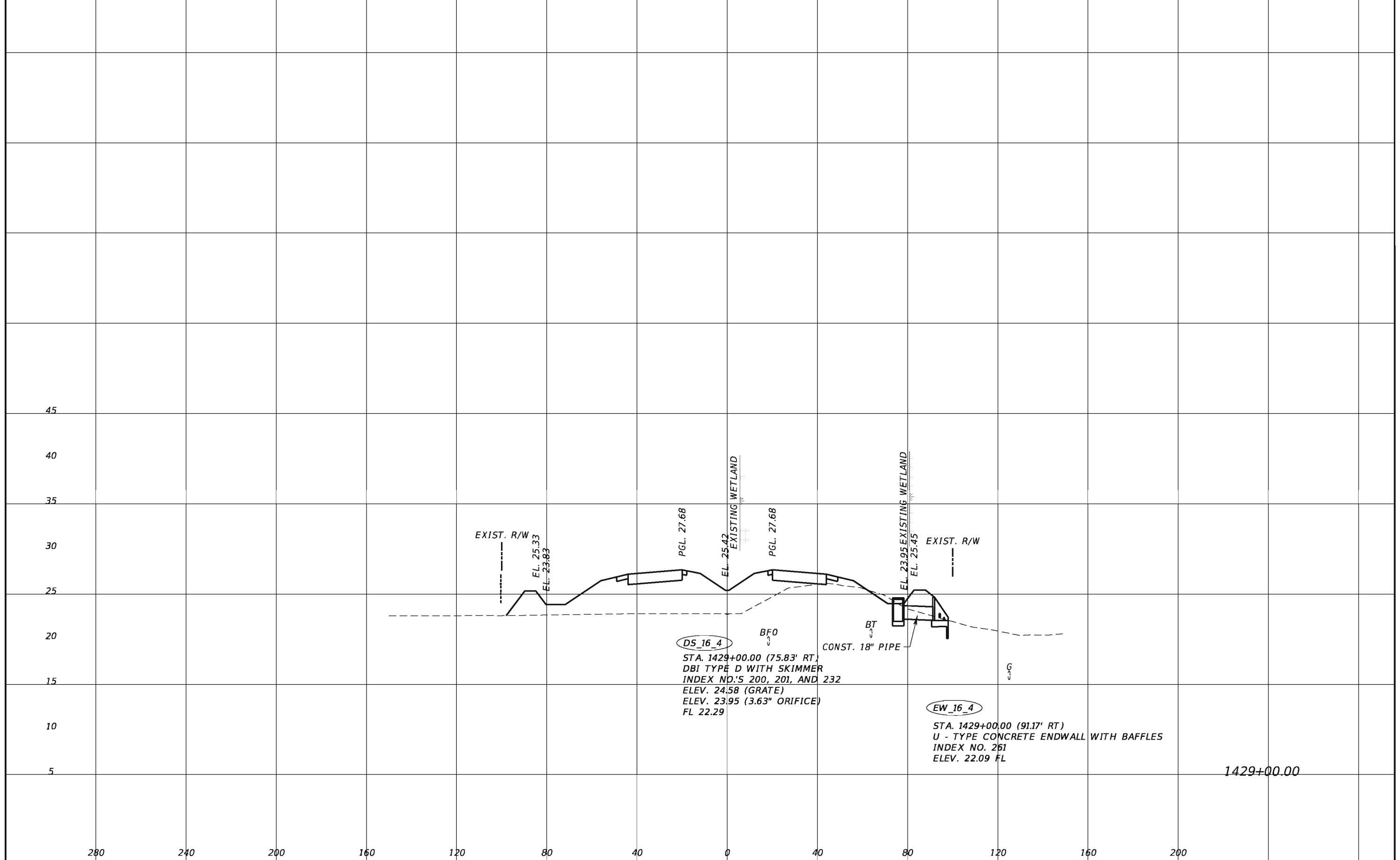

1429+00.00

REVISIONS				TranSystems 2400 East Commercial Blvd., Suite 1000 Fort Lauderdale, FL 33308 954-653-4700 Elizabeth M. Bartell, PE 69125 Certificate of Authorization No. 7503	STATE OF FLORIDA DEPARTMENT OF TRANSPORTATION			DRAINAGE STRUCTURE	SHEET NO.
DATE	DESCRIPTION	DATE	DESCRIPTION		ROAD NO.	COUNTY	FINANCIAL PROJECT ID		
					710	PALM BEACH	432704-1-52-01 432706-1-52-01		68

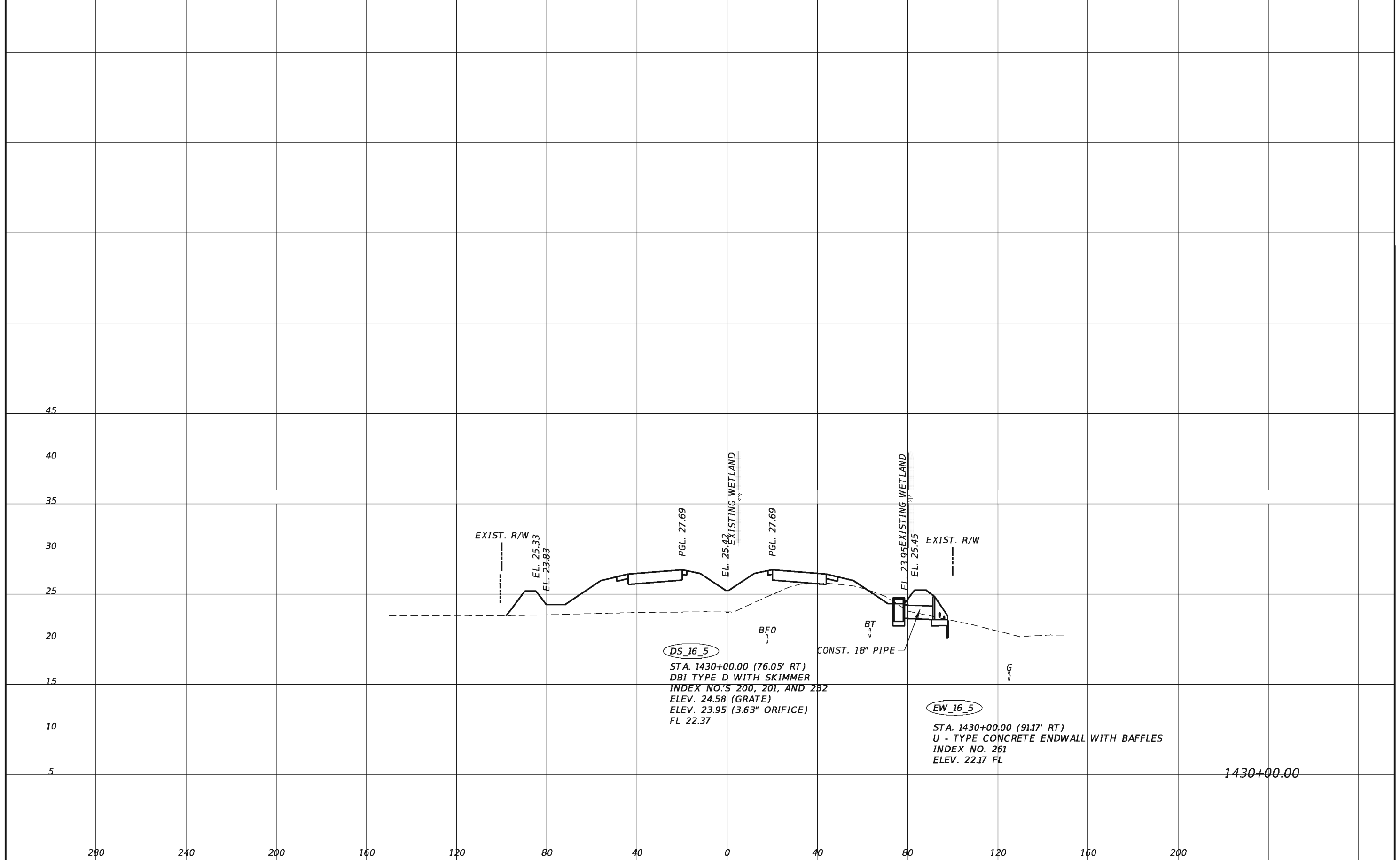

DS_16_5
 STA. 1430+00.00 (76.05' RT)
 DBI TYPE D WITH SKIMMER
 INDEX NO.'S 200, 201, AND 232
 ELEV. 24.58 (GRATE)
 ELEV. 23.95 (3.63" ORIFICE)
 FL 22.37

EW_16_5
 STA. 1430+00.00 (91.17' RT)
 U - TYPE CONCRETE ENDWALL WITH BAFFLES
 INDEX NO. 261
 ELEV. 22.17 FL

1430+00.00

REVISIONS			
DATE	DESCRIPTION	DATE	DESCRIPTION

TranSystems
 2400 East Commercial Blvd., Suite 1000
 Fort Lauderdale, FL 33308
 954-653-4700
 Elizabeth M. Bartell, PE 69125
 Certificate of Authorization No. 7503

STATE OF FLORIDA DEPARTMENT OF TRANSPORTATION		
ROAD NO.	COUNTY	FINANCIAL PROJECT ID
710	PALM BEACH	432704-1-52-01 432706-1-52-01

DRAINAGE STRUCTURE

SHEET NO.
69

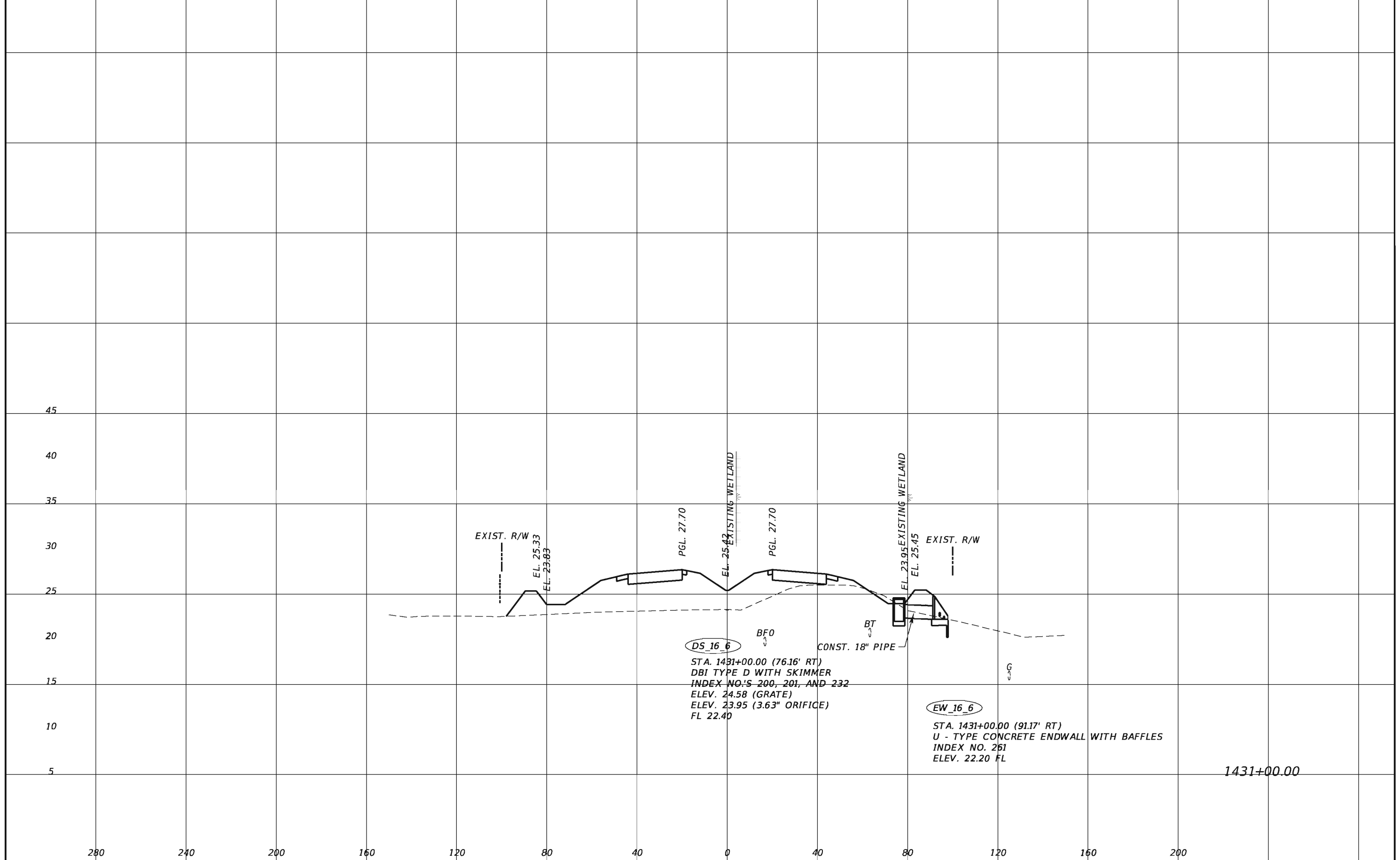

1431+00.00

REVISIONS				TranSystems 2400 East Commercial Blvd., Suite 1000 Fort Lauderdale, FL 33308 954-653-4700 Elizabeth M. Bartell, PE 69125 Certificate of Authorization No. 7503	STATE OF FLORIDA DEPARTMENT OF TRANSPORTATION			DRAINAGE STRUCTURE	SHEET NO. 70
DATE	DESCRIPTION	DATE	DESCRIPTION		ROAD NO.	COUNTY	FINANCIAL PROJECT ID		
					710	PALM BEACH	432704-1-52-01 432706-1-52-01		

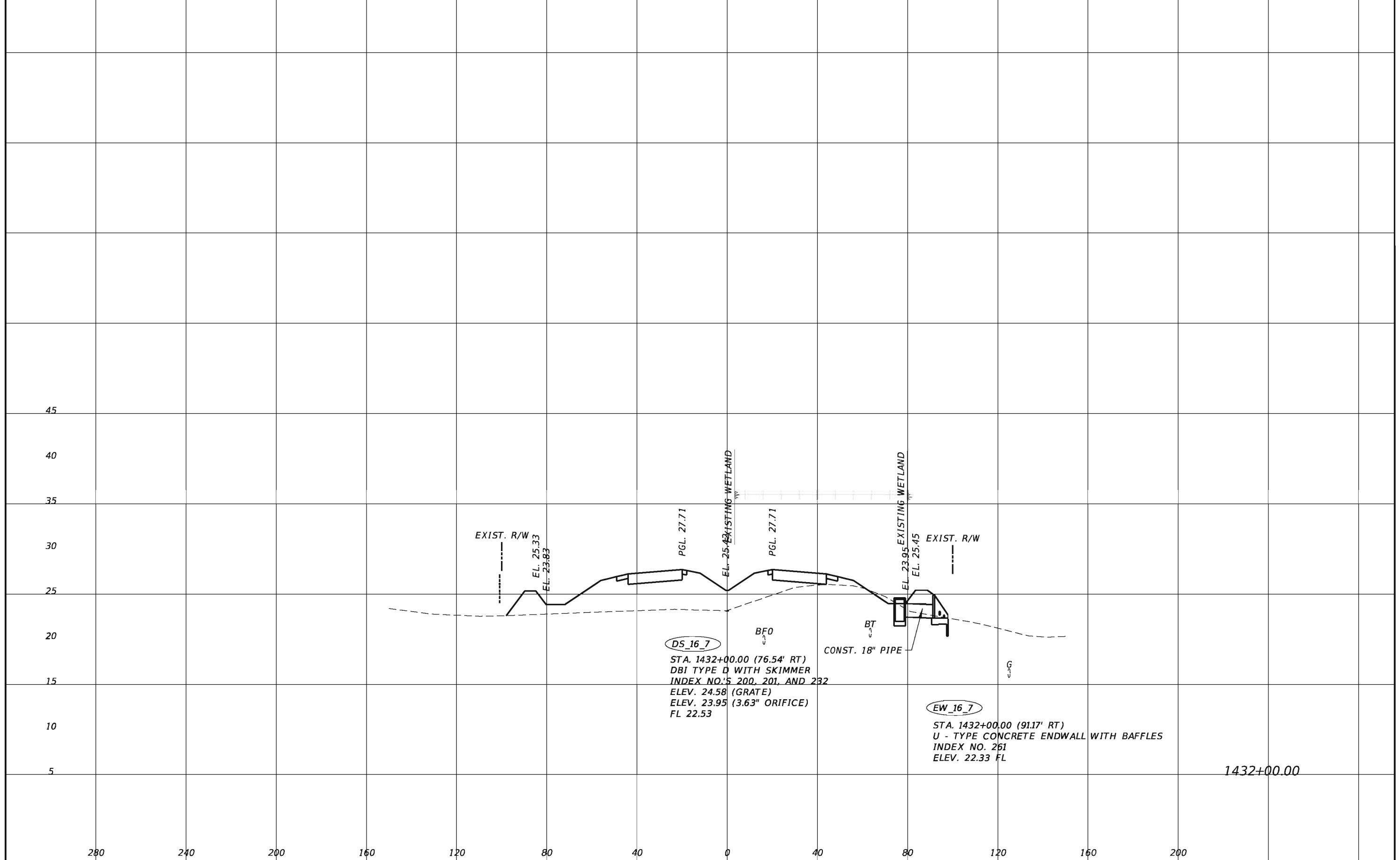

1432+00.00

REVISIONS			
DATE	DESCRIPTION	DATE	DESCRIPTION

TranSystems
 2400 East Commercial Blvd., Suite 1000
 Fort Lauderdale, FL 33308
 954-653-4700
 Elizabeth M. Bartell, PE 69125
 Certificate of Authorization No. 7503

STATE OF FLORIDA DEPARTMENT OF TRANSPORTATION		
ROAD NO.	COUNTY	FINANCIAL PROJECT ID
710	PALM BEACH	432704-1-52-01 432706-1-52-01

DRAINAGE STRUCTURE

SHEET NO.
71

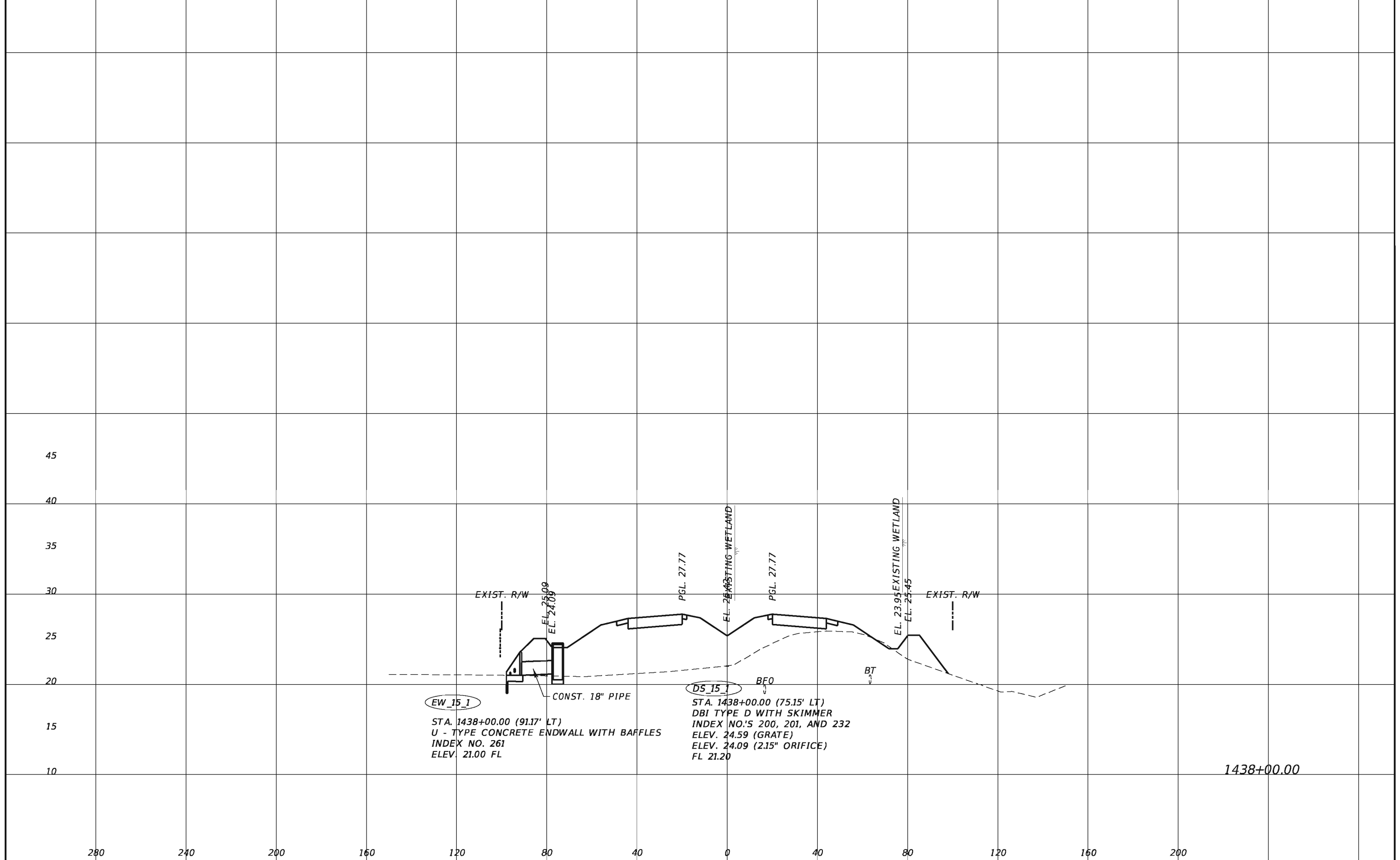

EW_15_1
 STA. 1438+00.00 (91.17' LT)
 U - TYPE CONCRETE ENDWALL WITH BAFFLES
 INDEX NO. 261
 ELEV. 21.00 FL

DS_15_1
 STA. 1438+00.00 (75.15' LT)
 DBI TYPE D WITH SKIMMER
 INDEX NO.'S 200, 201, AND 232
 ELEV. 24.59 (GRATE)
 ELEV. 24.09 (2.15" ORIFICE)
 FL 21.20

1438+00.00

REVISIONS			
DATE	DESCRIPTION	DATE	DESCRIPTION

TranSystems
 2400 East Commercial Blvd., Suite 1000
 Fort Lauderdale, FL 33308
 954-653-4700
 Elizabeth M. Bartell, PE 69125
 Certificate of Authorization No. 7503

STATE OF FLORIDA DEPARTMENT OF TRANSPORTATION		
ROAD NO.	COUNTY	FINANCIAL PROJECT ID
710	PALM BEACH	432704-1-52-01 432706-1-52-01

DRAINAGE STRUCTURE

SHEET NO.
72

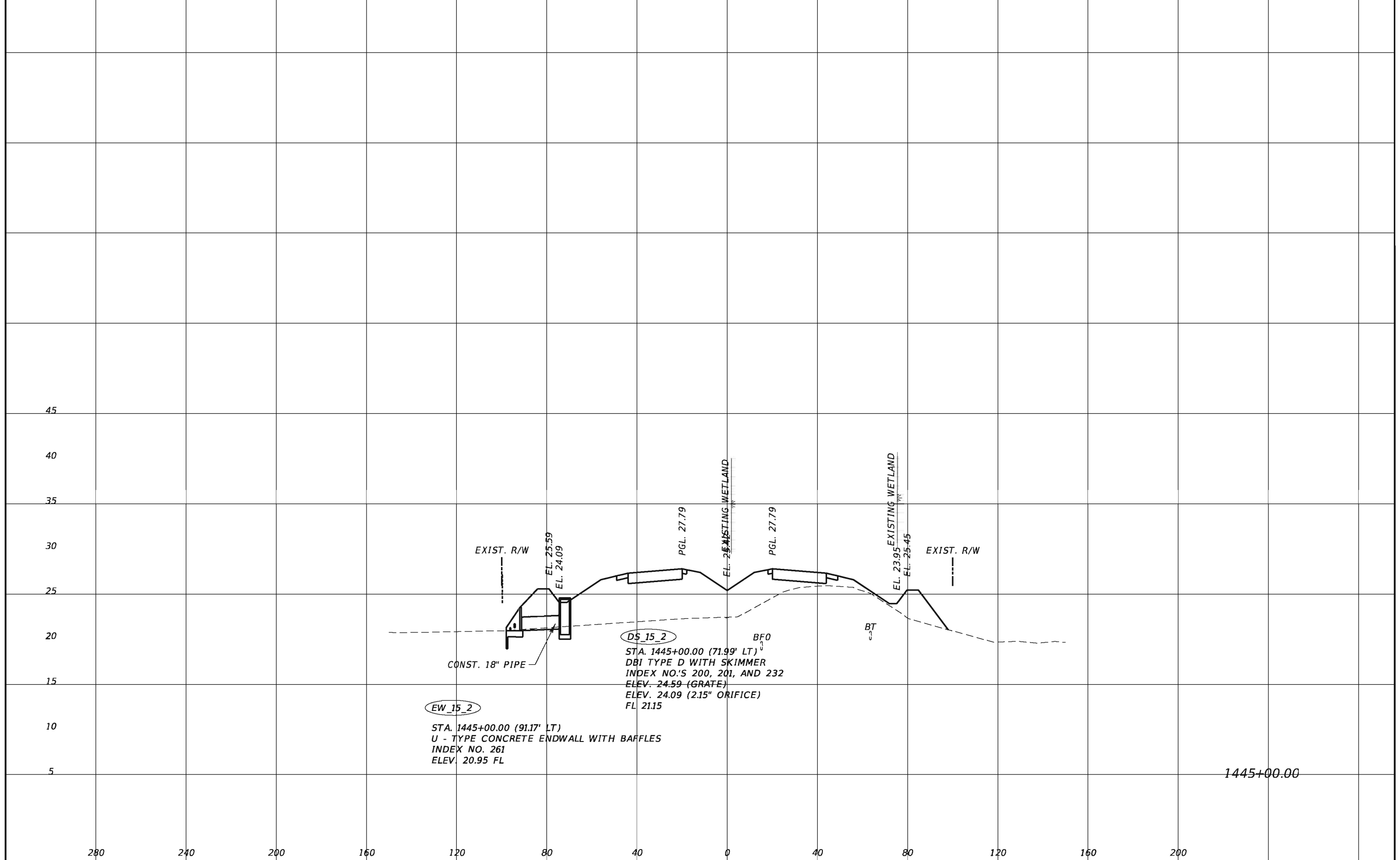

EW_15_2
 STA. 1445+00.00 (91.17' LT)
 U - TYPE CONCRETE ENDWALL WITH BAFFLES
 INDEX NO. 261
 ELEV. 20.95 FL

DS_15_2
 STA. 1445+00.00 (71.99' LT)
 DBI TYPE D WITH SKIMMER
 INDEX NO.'S 200, 201, AND 232
 ELEV. 24.59 (GRATE)
 ELEV. 24.09 (2.15" ORIFICE)
 FL 21.15

1445+00.00

REVISIONS			
DATE	DESCRIPTION	DATE	DESCRIPTION

TranSystems
 2400 East Commercial Blvd., Suite 1000
 Fort Lauderdale, FL 33308
 954-653-4700
 Elizabeth M. Bartell, PE 69125
 Certificate of Authorization No. 7503

STATE OF FLORIDA DEPARTMENT OF TRANSPORTATION		
ROAD NO.	COUNTY	FINANCIAL PROJECT ID
710	PALM BEACH	432704-1-52-01 432706-1-52-01

DRAINAGE STRUCTURE

SHEET NO.
73

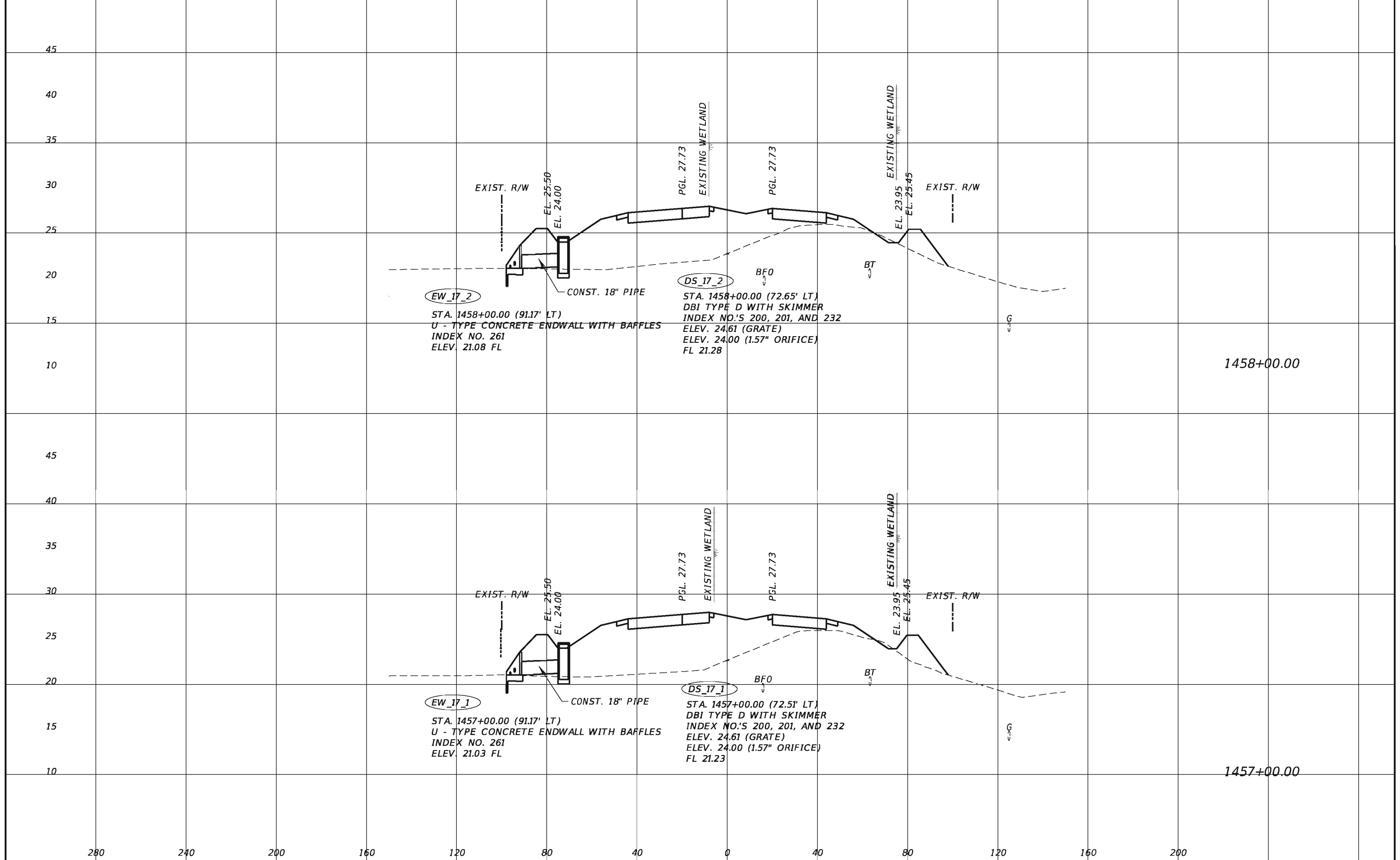

1458+00.00

1457+00.00

REVISIONS				TranSystems 2400 East Commercial Blvd., Suite 1000 Fort Lauderdale, FL 33308 954-653-4700 Elizabeth M. Bartell, PE 69125 Certificate of Authorization No. 7503	STATE OF FLORIDA DEPARTMENT OF TRANSPORTATION			SHEET NO. 74
DATE	DESCRIPTION	DATE	DESCRIPTION		ROAD NO.	COUNTY	FINANCIAL PROJECT ID	
				710	PALM BEACH	432704-1-52-01 432706-1-52-01	DRAINAGE STRUCTURE	

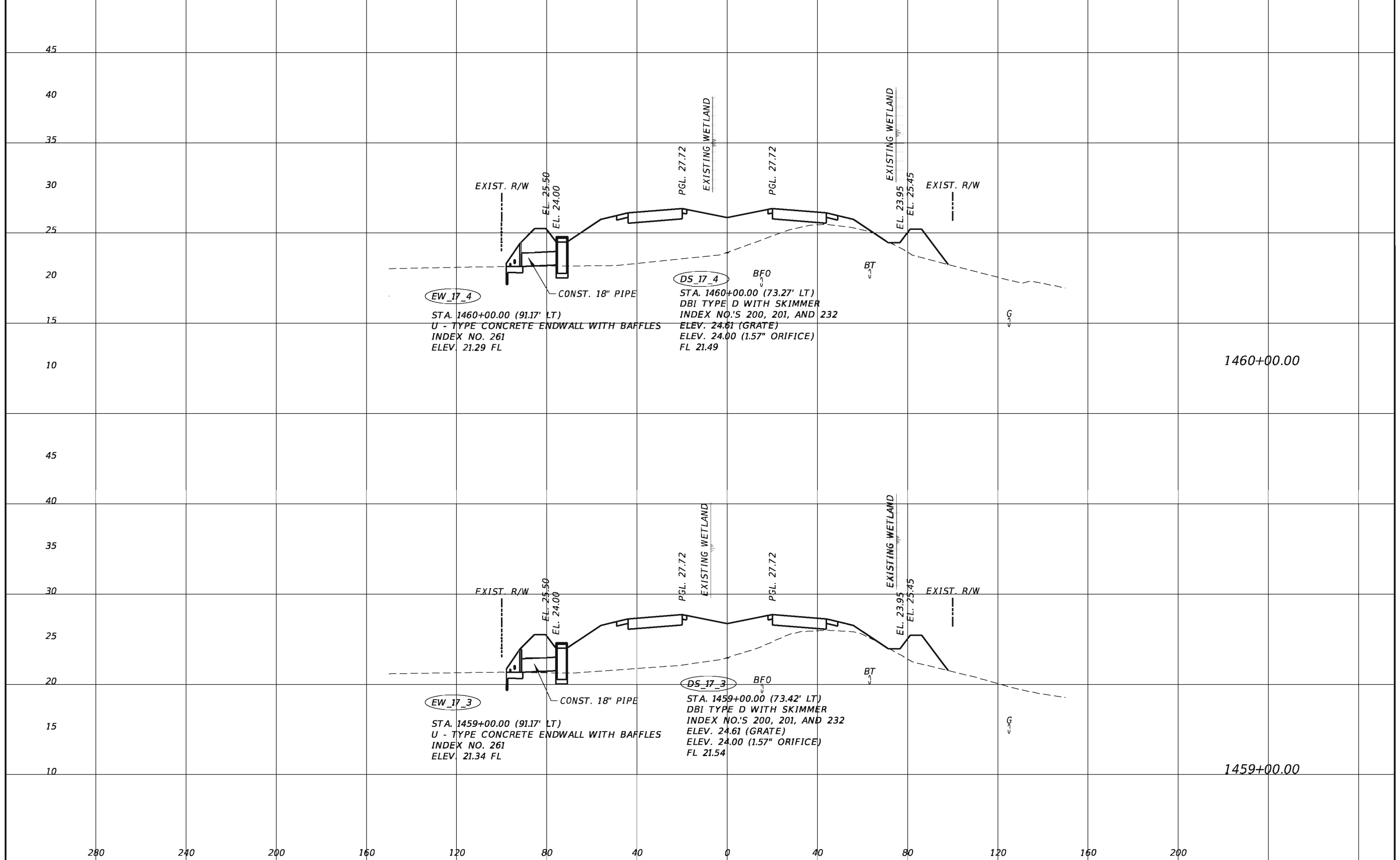

REVISIONS			
DATE	DESCRIPTION	DATE	DESCRIPTION

TranSystems
 2400 East Commercial Blvd., Suite 1000
 Fort Lauderdale, FL 33308
 954-653-4700
 Elizabeth M. Bartell, PE 69125
 Certificate of Authorization No. 7503

STATE OF FLORIDA DEPARTMENT OF TRANSPORTATION		
ROAD NO.	COUNTY	FINANCIAL PROJECT ID
710	PALM BEACH	432704-1-52-01 432706-1-52-01

DRAINAGE STRUCTURE

SHEET
NO.

75

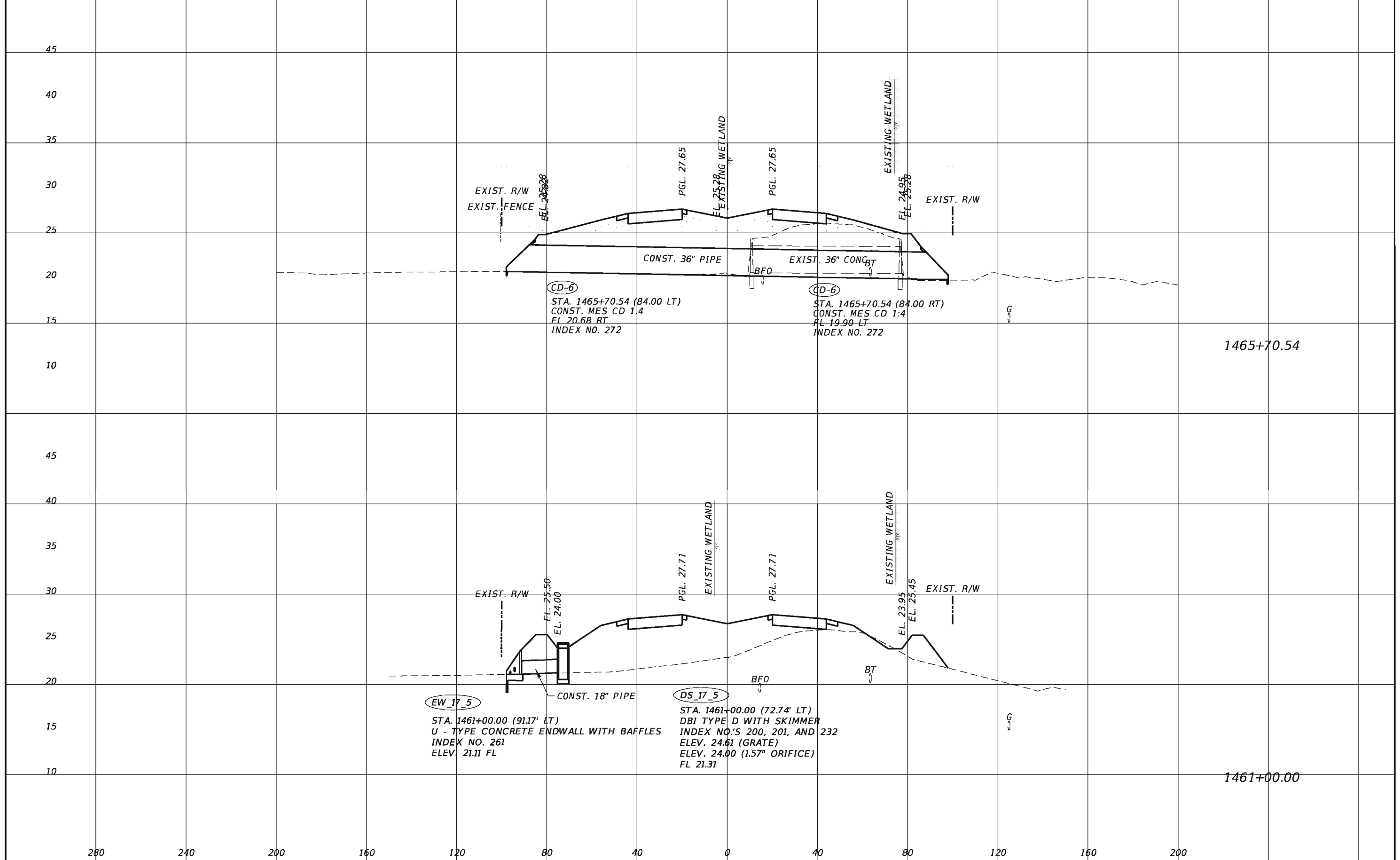

CD-6
 STA. 1465+70.54 (84.00 LT)
 CONST. MES CD 1:4
 FL 20.68 RT
 INDEX NO. 272

CD-6
 STA. 1465+70.54 (84.00 RT)
 CONST. MES CD 1:4
 FL 19.90 LT
 INDEX NO. 272

EW_17_5
 STA. 1461+00.00 (91.17' LT)
 U - TYPE CONCRETE ENDWALL WITH BAFFLES
 INDEX NO. 261
 ELEV. 21.11 FL

DS_17_5
 STA. 1461+00.00 (72.74' LT)
 DBI TYPE D WITH SKIMMER
 INDEX NO.'S 200, 201, AND 232
 ELEV. 24.61 (GRATE)
 ELEV. 24.00 (1.57" ORIFICE)
 FL 21.31

REVISIONS			
DATE	DESCRIPTION	DATE	DESCRIPTION

TranSystems
 2400 East Commercial Blvd., Suite 1000
 Fort Lauderdale, FL 33308
 954-653-4700
 Elizabeth M. Bartell, PE 69125
 Certificate of Authorization No. 7503

STATE OF FLORIDA DEPARTMENT OF TRANSPORTATION		
ROAD NO.	COUNTY	FINANCIAL PROJECT ID
710	PALM BEACH	432704-1-52-01 432706-1-52-01

DRAINAGE STRUCTURE

SHEET NO.
76

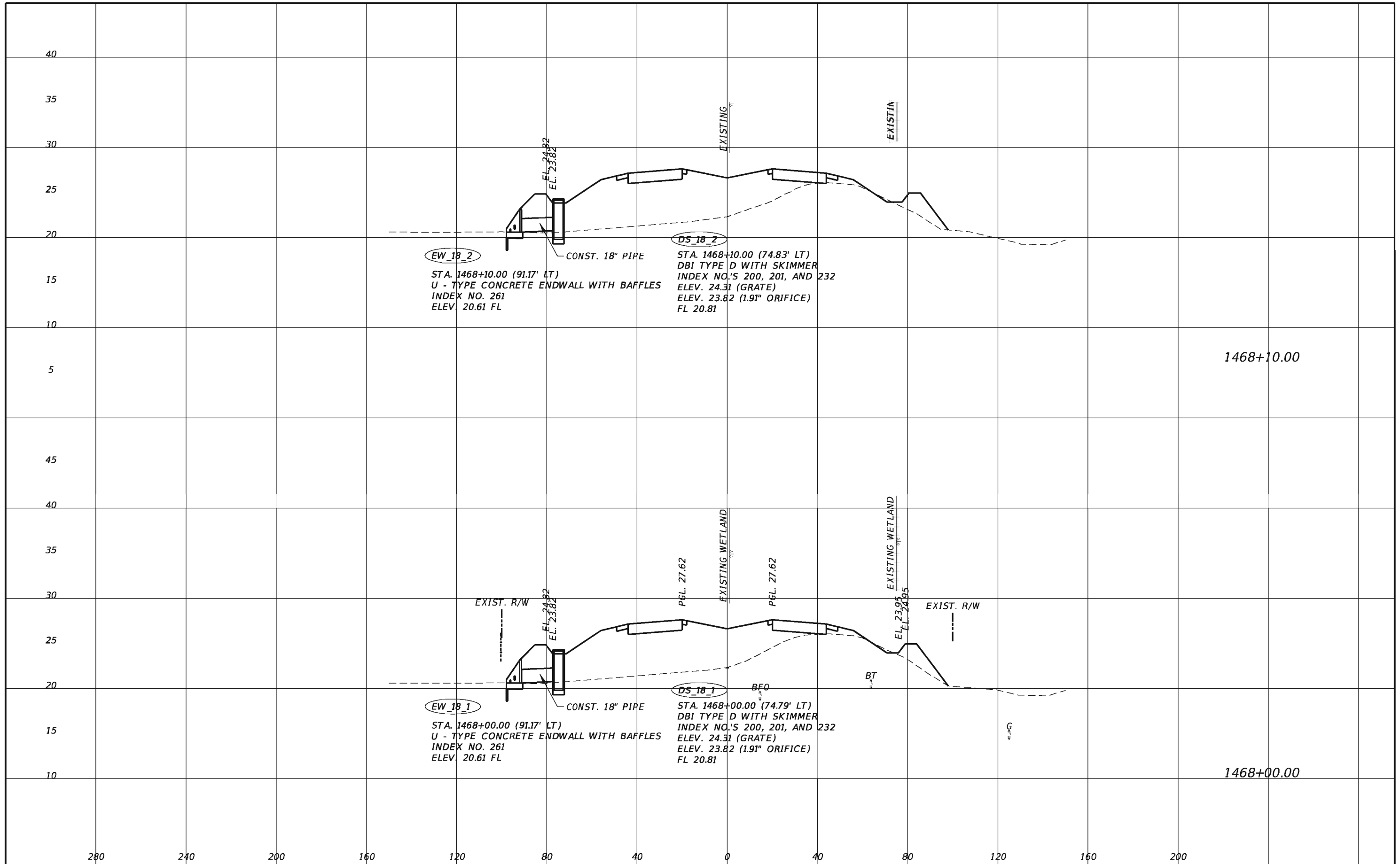

REVISIONS			
DATE	DESCRIPTION	DATE	DESCRIPTION

TranSystems
 2400 East Commercial Blvd., Suite 1000
 Fort Lauderdale, FL 33308
 954-653-4700
 Elizabeth M. Bartell, PE 69125
 Certificate of Authorization No. 7503

STATE OF FLORIDA DEPARTMENT OF TRANSPORTATION		
ROAD NO.	COUNTY	FINANCIAL PROJECT ID
710	PALM BEACH	432704-1-52-01 432706-1-52-01

DRAINAGE STRUCTURE

SHEET NO.
77

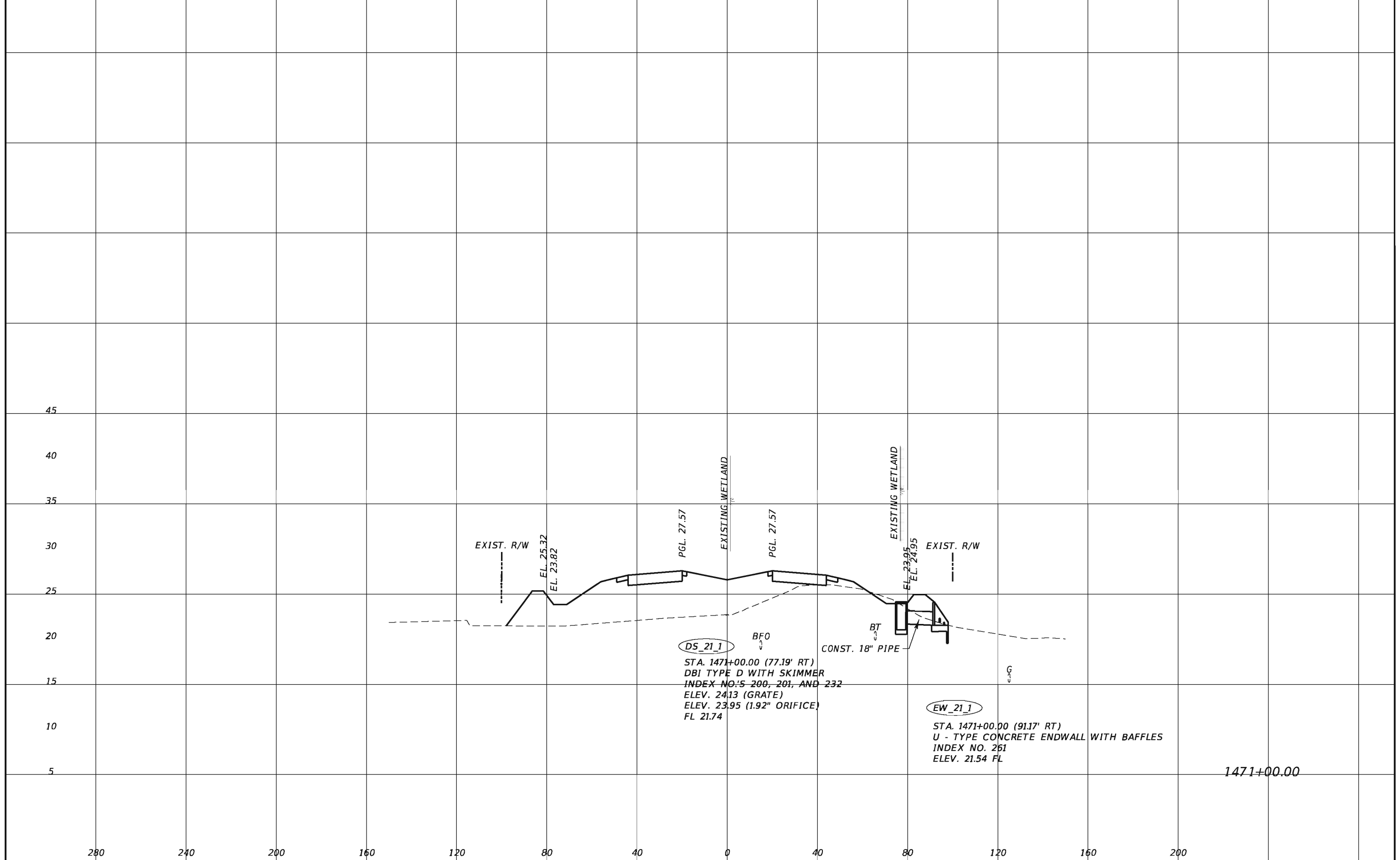

1471+00.00

REVISIONS				TranSystems 2400 East Commercial Blvd., Suite 1000 Fort Lauderdale, FL 33308 954-653-4700 Elizabeth M. Bartell, PE 69125 Certificate of Authorization No. 7503	STATE OF FLORIDA DEPARTMENT OF TRANSPORTATION			SHEET NO. 78
DATE	DESCRIPTION	DATE	DESCRIPTION		ROAD NO.	COUNTY	FINANCIAL PROJECT ID	
					710	PALM BEACH	432704-1-52-01 432706-1-52-01	

DRAINAGE STRUCTURE

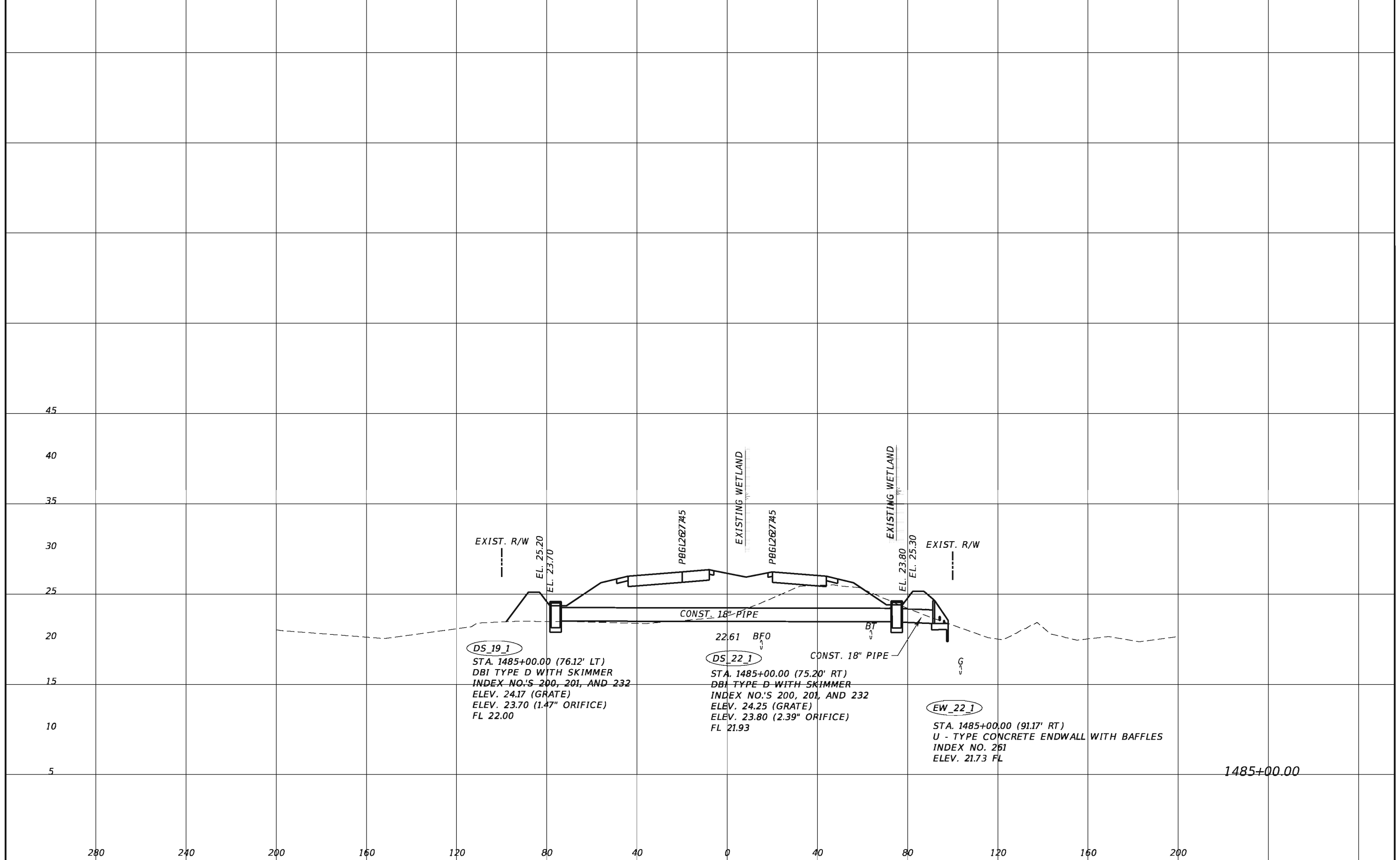

DS_19_1
 STA. 1485+00.00 (76.12' LT)
 DBI TYPE D WITH SKIMMER
 INDEX NO.'S 200, 201, AND 232
 ELEV. 24.17 (GRATE)
 ELEV. 23.70 (1.47" ORIFICE)
 FL 22.00

DS_22_1
 STA. 1485+00.00 (75.20' RT)
 DBI TYPE D WITH SKIMMER
 INDEX NO.'S 200, 201, AND 232
 ELEV. 24.25 (GRATE)
 ELEV. 23.80 (2.39" ORIFICE)
 FL 21.93

EW_22_1
 STA. 1485+00.00 (91.17' RT)
 U - TYPE CONCRETE ENDWALL WITH BAFFLES
 INDEX NO. 261
 ELEV. 21.73 FL

1485+00.00

REVISIONS			
DATE	DESCRIPTION	DATE	DESCRIPTION

TranSystems
 2400 East Commercial Blvd., Suite 1000
 Fort Lauderdale, FL 33308
 954-653-4700
 Elizabeth M. Bartell, PE 69125
 Certificate of Authorization No. 7503

STATE OF FLORIDA DEPARTMENT OF TRANSPORTATION		
ROAD NO.	COUNTY	FINANCIAL PROJECT ID
710	PALM BEACH	432704-1-52-01 432706-1-52-01

DRAINAGE STRUCTURE

SHEET NO.
79

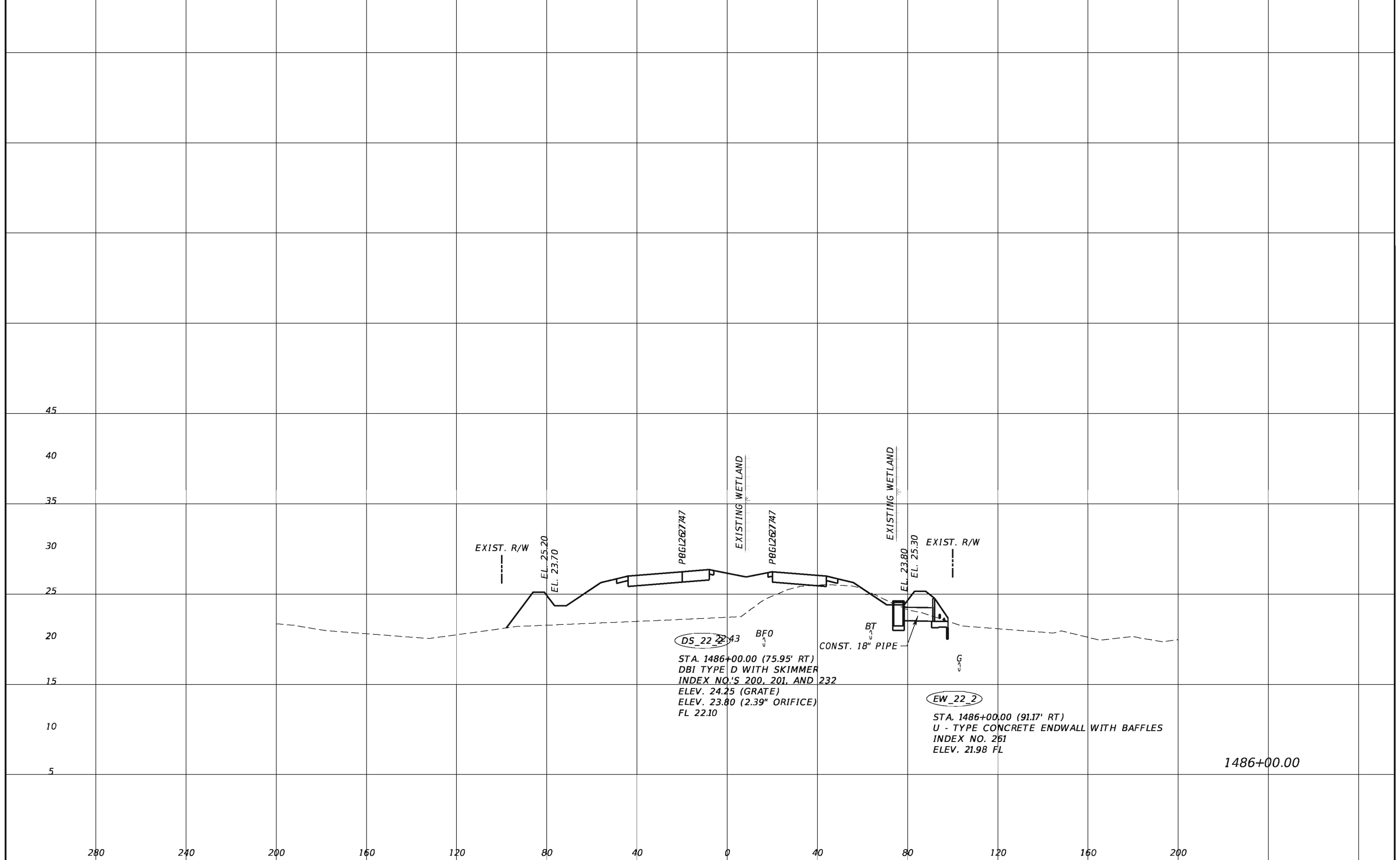

REVISIONS			
DATE	DESCRIPTION	DATE	DESCRIPTION

TranSystems
 2400 East Commercial Blvd., Suite 1000
 Fort Lauderdale, FL 33308
 954-653-4700
 Elizabeth M. Bartell, PE 69125
 Certificate of Authorization No. 7503

STATE OF FLORIDA DEPARTMENT OF TRANSPORTATION		
ROAD NO.	COUNTY	FINANCIAL PROJECT ID
710	PALM BEACH	432704-1-52-01 432706-1-52-01

DRAINAGE STRUCTURE

SHEET NO.
80

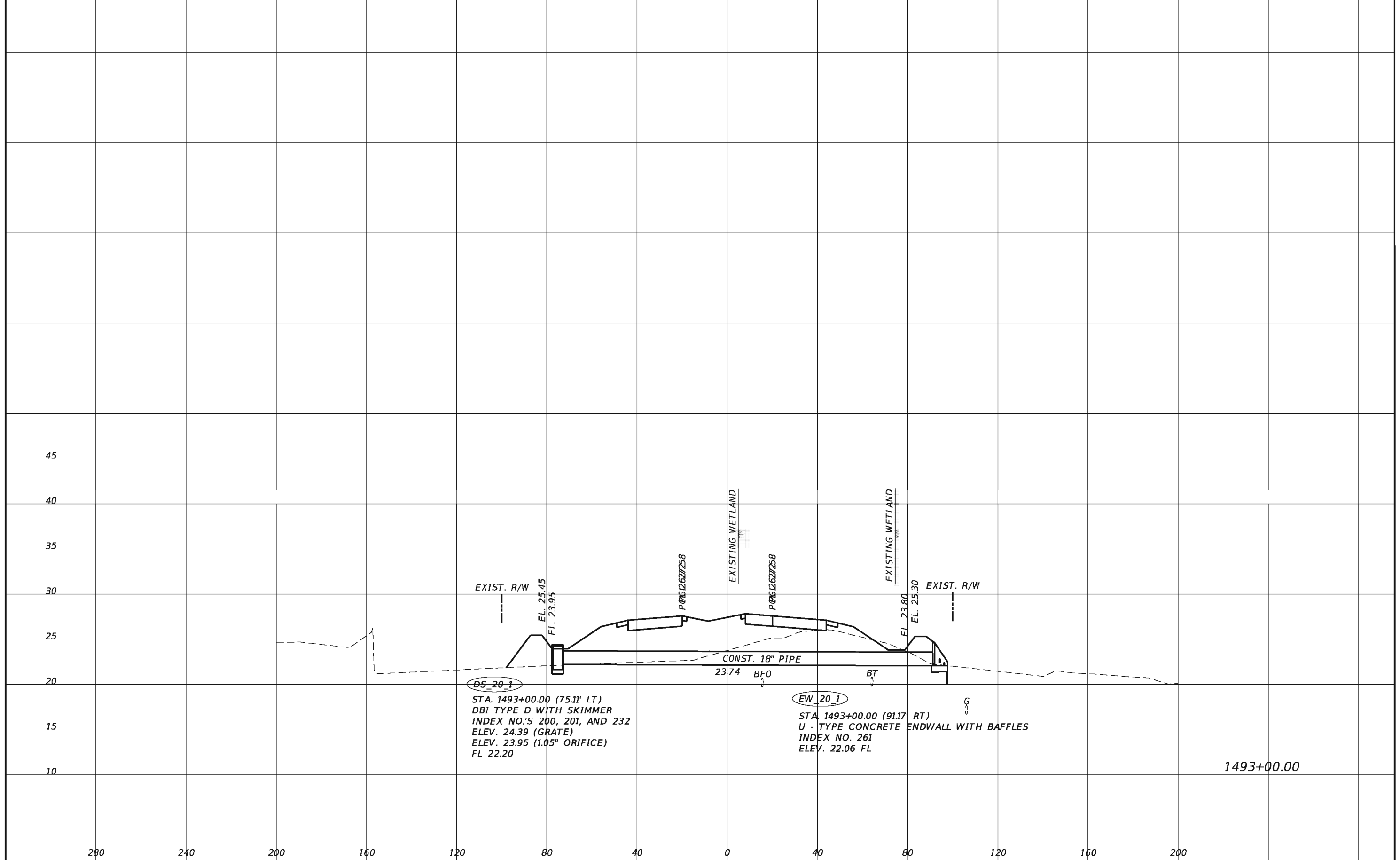

DS_20_1
 STA. 1493+00.00 (75.11' LT)
 DBI TYPE D WITH SKIMMER
 INDEX NO.'S 200, 201, AND 232
 ELEV. 24.39 (GRATE)
 ELEV. 23.95 (1.05" ORIFICE)
 FL 22.20

EW_20_1
 STA. 1493+00.00 (91.17' RT)
 U - TYPE CONCRETE ENDWALL WITH BAFFLES
 INDEX NO. 261
 ELEV. 22.06 FL

1493+00.00

REVISIONS				TranSystems 2400 East Commercial Blvd., Suite 1000 Fort Lauderdale, FL 33308 954-653-4700 Elizabeth M. Bartell, PE 69125 Certificate of Authorization No. 7503	STATE OF FLORIDA DEPARTMENT OF TRANSPORTATION			SHEET NO. 81
DATE	DESCRIPTION	DATE	DESCRIPTION		ROAD NO.	COUNTY	FINANCIAL PROJECT ID	
					710	PALM BEACH	432704-1-52-01 432706-1-52-01	

DRAINAGE STRUCTURE

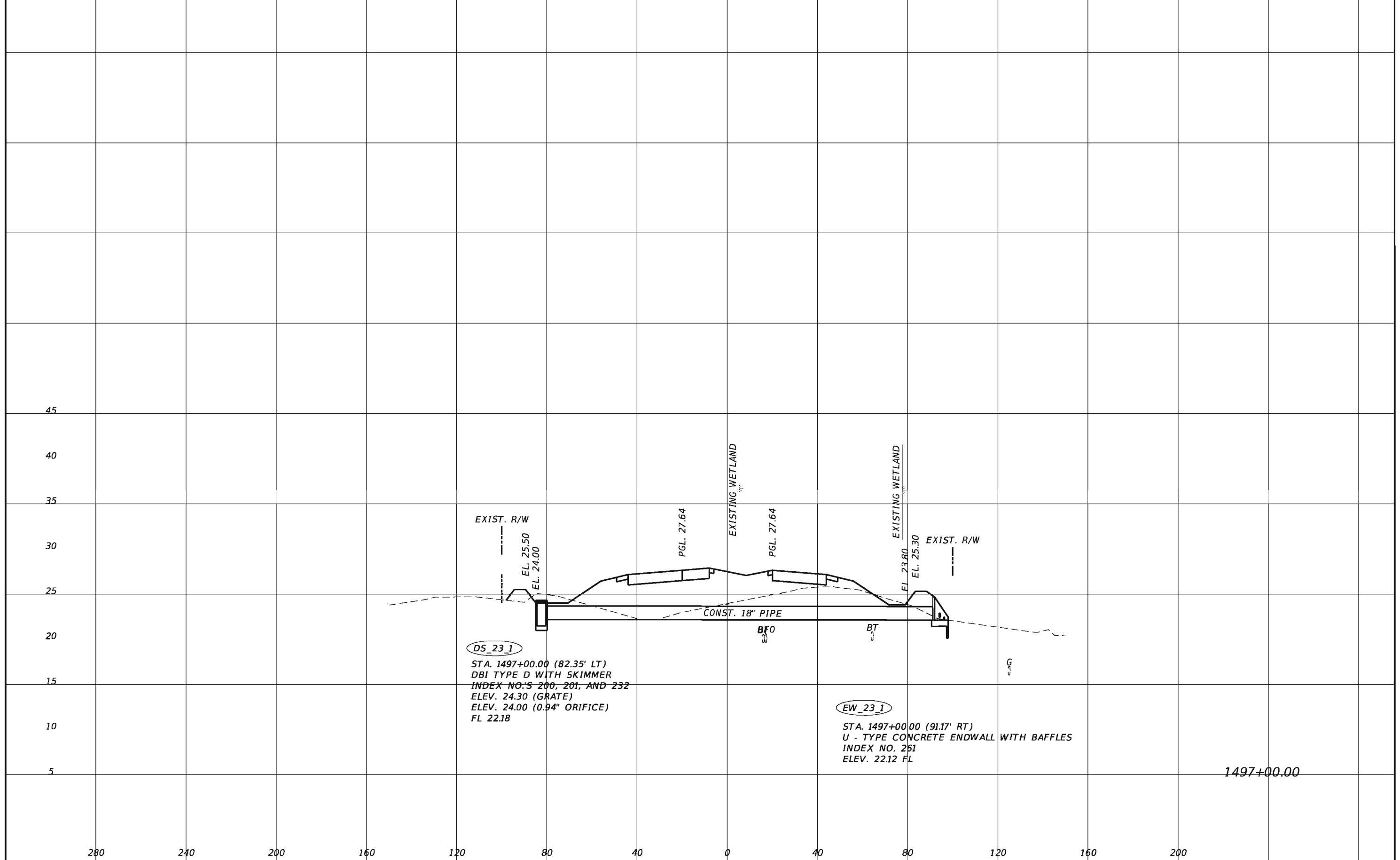

DS_23_1
 STA. 1497+00.00 (82.35' LT)
 DBI TYPE D WITH SKIMMER
 INDEX NO.'S 200, 201, AND 232
 ELEV. 24.30 (GRATE)
 ELEV. 24.00 (0.94" ORIFICE)
 FL 22.18

EW_23_1
 STA. 1497+00.00 (91.17' RT)
 U - TYPE CONCRETE ENDWALL WITH BAFFLES
 INDEX NO. 251
 ELEV. 22.12 FL

1497+00.00

REVISIONS				TranSystems 2400 East Commercial Blvd., Suite 1000 Fort Lauderdale, FL 33308 954-653-4700 Elizabeth M. Bartell, PE 69125 Certificate of Authorization No. 7503	STATE OF FLORIDA DEPARTMENT OF TRANSPORTATION			DRAINAGE STRUCTURE	SHEET NO. 82
DATE	DESCRIPTION	DATE	DESCRIPTION		ROAD NO.	COUNTY	FINANCIAL PROJECT ID		
				710	PALM BEACH	432704-1-52-01 432706-1-52-01			

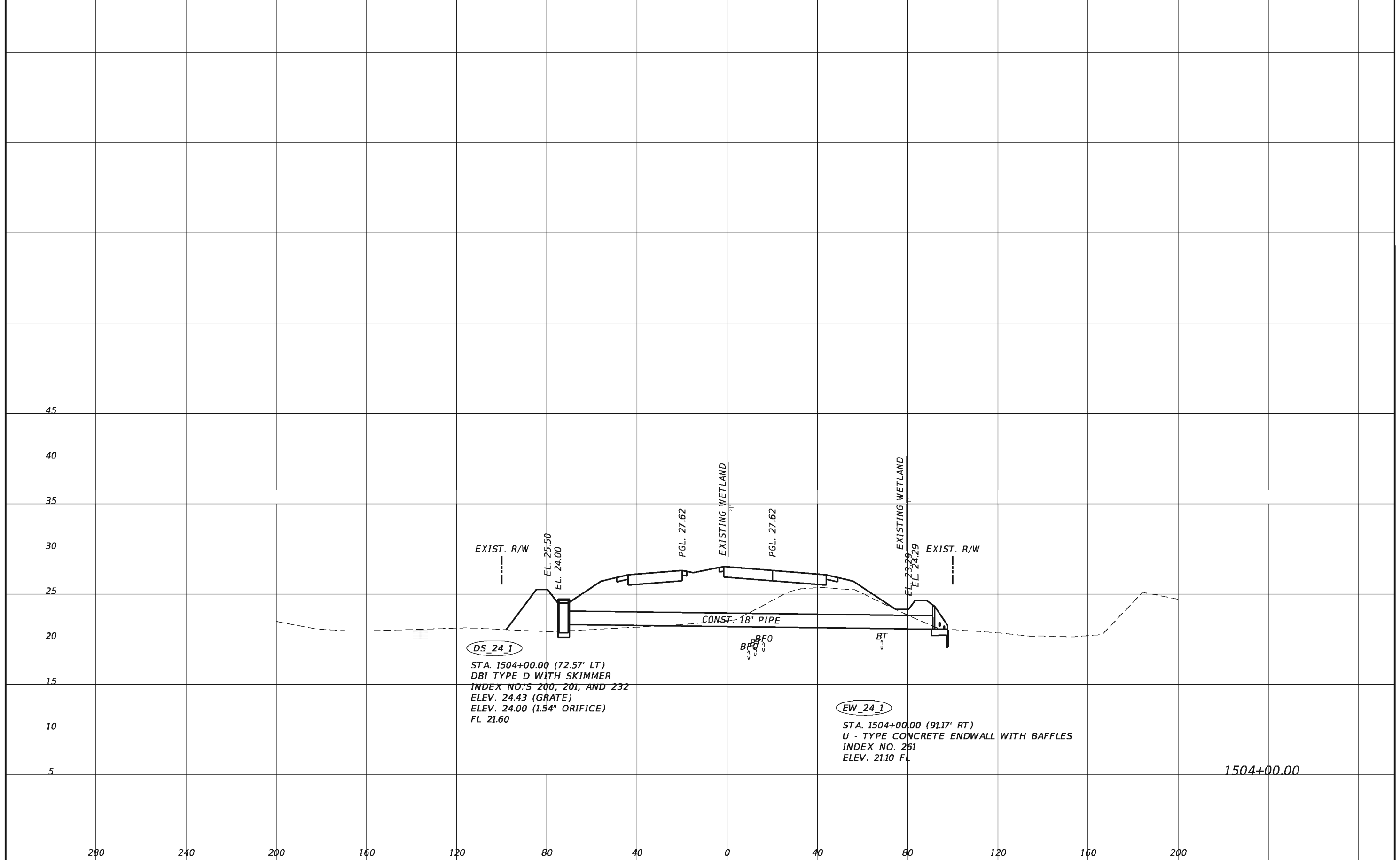

DS_24_1
 STA. 1504+00.00 (72.57' LT)
 DBI TYPE D WITH SKIMMER
 INDEX NO.'S 200, 201, AND 232
 ELEV. 24.43 (GRATE)
 ELEV. 24.00 (1.54" ORIFICE)
 FL 21.60

EW_24_1
 STA. 1504+00.00 (91.17' RT)
 U - TYPE CONCRETE ENDWALL WITH BAFFLES
 INDEX NO. 251
 ELEV. 21.10 FL

1504+00.00

REVISIONS			
DATE	DESCRIPTION	DATE	DESCRIPTION

TranSystems
 2400 East Commercial Blvd., Suite 1000
 Fort Lauderdale, FL 33308
 954-653-4700
 Elizabeth M. Bartell, PE 69125
 Certificate of Authorization No. 7503

STATE OF FLORIDA DEPARTMENT OF TRANSPORTATION		
ROAD NO.	COUNTY	FINANCIAL PROJECT ID
710	PALM BEACH	432704-1-52-01 432706-1-52-01

DRAINAGE STRUCTURE

SHEET NO.
83

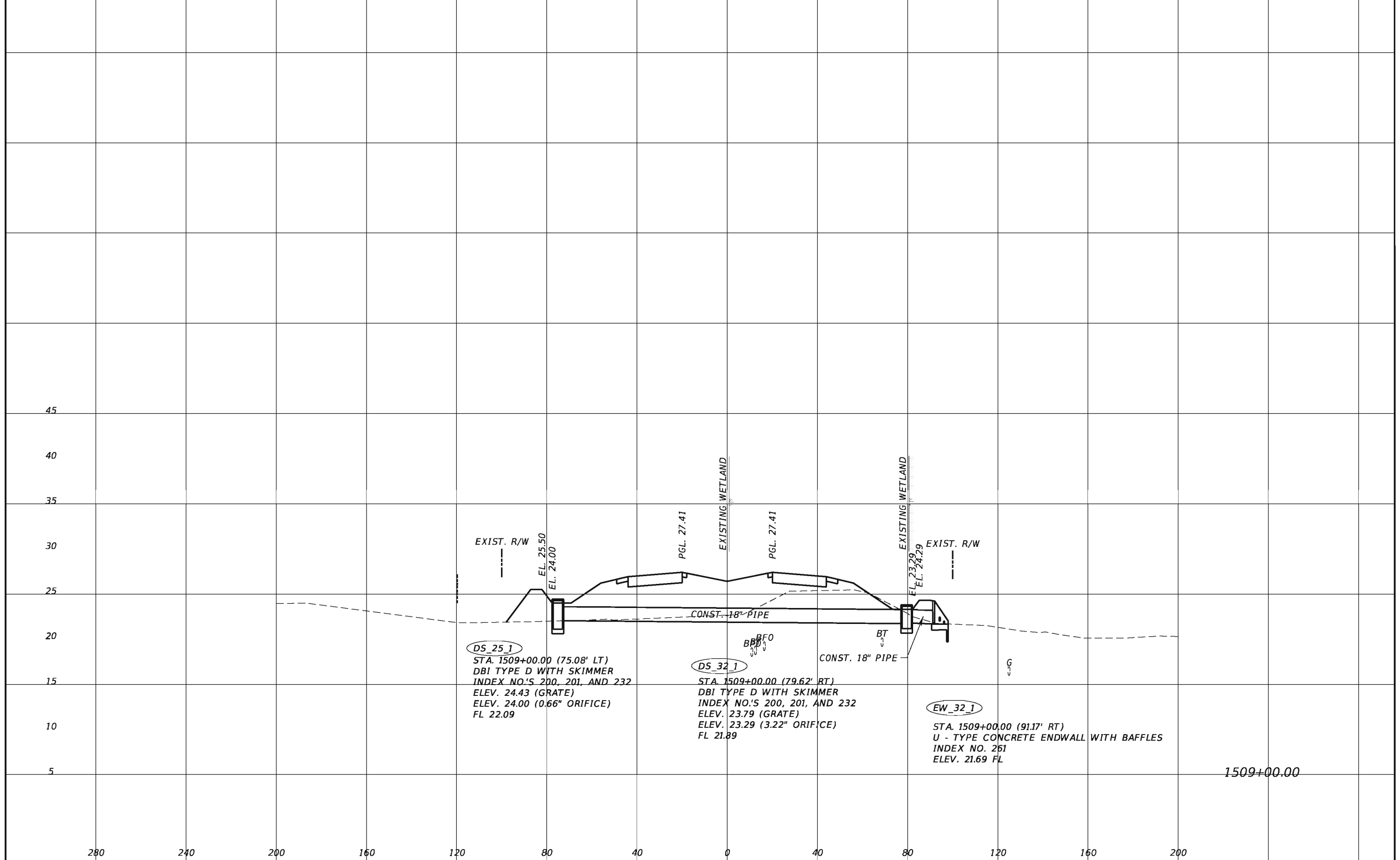

DS_25_1
 STA. 1509+00.00 (75.08' LT)
 DBI TYPE D WITH SKIMMER
 INDEX NO.'S 200, 201, AND 232
 ELEV. 24.43 (GRATE)
 ELEV. 24.00 (0.66" ORIFICE)
 FL 22.09

DS_32_1
 STA. 1509+00.00 (79.62' RT)
 DBI TYPE D WITH SKIMMER
 INDEX NO.'S 200, 201, AND 232
 ELEV. 23.79 (GRATE)
 ELEV. 23.29 (3.22" ORIFICE)
 FL 21.89

EW_32_1
 STA. 1509+00.00 (91.17' RT)
 U - TYPE CONCRETE ENDWALL WITH BAFFLES
 INDEX NO. 261
 ELEV. 21.69 FL

1509+00.00

REVISIONS			
DATE	DESCRIPTION	DATE	DESCRIPTION

TranSystems
 2400 East Commercial Blvd., Suite 1000
 Fort Lauderdale, FL 33308
 954-653-4700
 Elizabeth M. Bartell, PE 69125
 Certificate of Authorization No. 7503

STATE OF FLORIDA DEPARTMENT OF TRANSPORTATION		
ROAD NO.	COUNTY	FINANCIAL PROJECT ID
710	PALM BEACH	432704-1-52-01 432706-1-52-01

DRAINAGE STRUCTURE

SHEET NO.
84

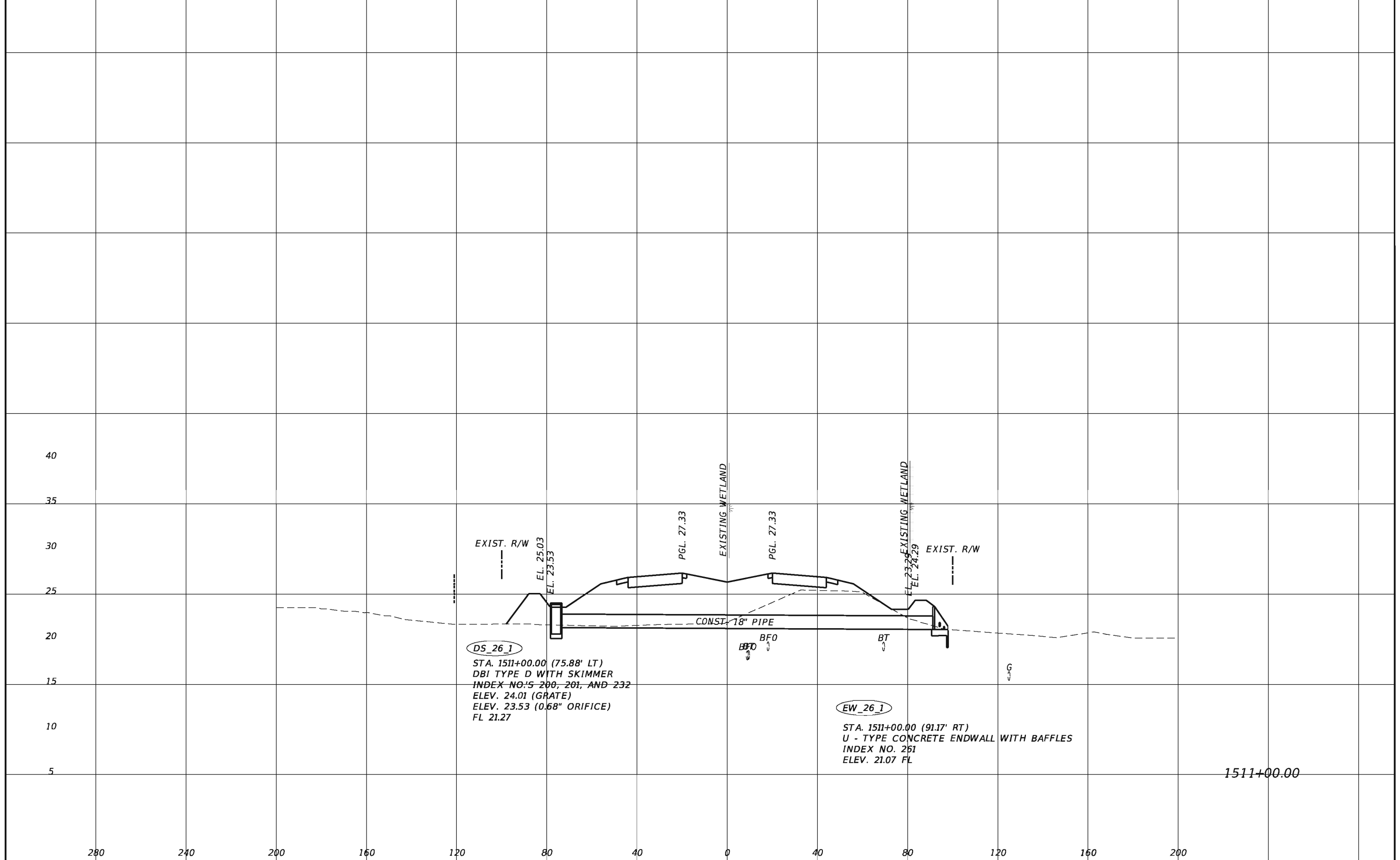

DS_26_1
 STA. 1511+00.00 (75.88' LT)
 DBI TYPE D WITH SKIMMER
 INDEX NO.'S 200, 201, AND 232
 ELEV. 24.01 (GRATE)
 ELEV. 23.53 (0.68" ORIFICE)
 FL 21.27

EW_26_1
 STA. 1511+00.00 (91.17' RT)
 U - TYPE CONCRETE ENDWALL WITH BAFFLES
 INDEX NO. 251
 ELEV. 21.07 FL

1511+00.00

REVISIONS			
DATE	DESCRIPTION	DATE	DESCRIPTION

TranSystems
 2400 East Commercial Blvd., Suite 1000
 Fort Lauderdale, FL 33308
 954-653-4700
 Elizabeth M. Bartell, PE 69125
 Certificate of Authorization No. 7503

STATE OF FLORIDA DEPARTMENT OF TRANSPORTATION		
ROAD NO.	COUNTY	FINANCIAL PROJECT ID
710	PALM BEACH	432704-1-52-01 432706-1-52-01

DRAINAGE STRUCTURE

SHEET NO.
85

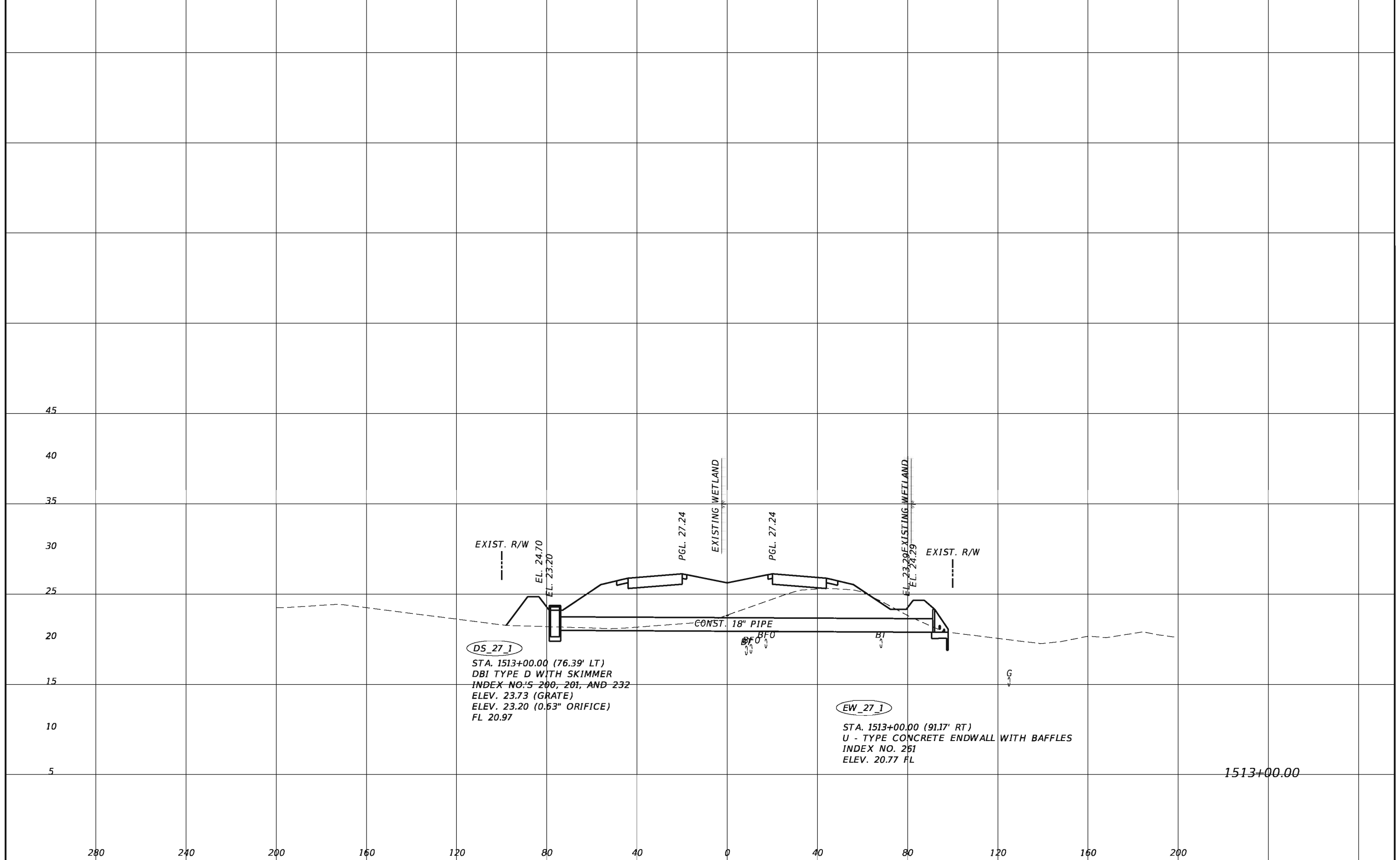

DS_27_1
 STA. 1513+00.00 (76.39' LT)
 DBI TYPE D WITH SKIMMER
 INDEX NO.'S 200, 201, AND 232
 ELEV. 23.73 (GRATE)
 ELEV. 23.20 (0.63" ORIFICE)
 FL 20.97

EW_27_1
 STA. 1513+00.00 (91.17' RT)
 U - TYPE CONCRETE ENDWALL WITH BAFFLES
 INDEX NO. 251
 ELEV. 20.77 FL

REVISIONS			
DATE	DESCRIPTION	DATE	DESCRIPTION

TranSystems
 2400 East Commercial Blvd., Suite 1000
 Fort Lauderdale, FL 33308
 954-653-4700
 Elizabeth M. Bartell, PE 69125
 Certificate of Authorization No. 7503

STATE OF FLORIDA DEPARTMENT OF TRANSPORTATION		
ROAD NO.	COUNTY	FINANCIAL PROJECT ID
710	PALM BEACH	432704-1-52-01 432706-1-52-01

DRAINAGE STRUCTURE

SHEET NO.
86

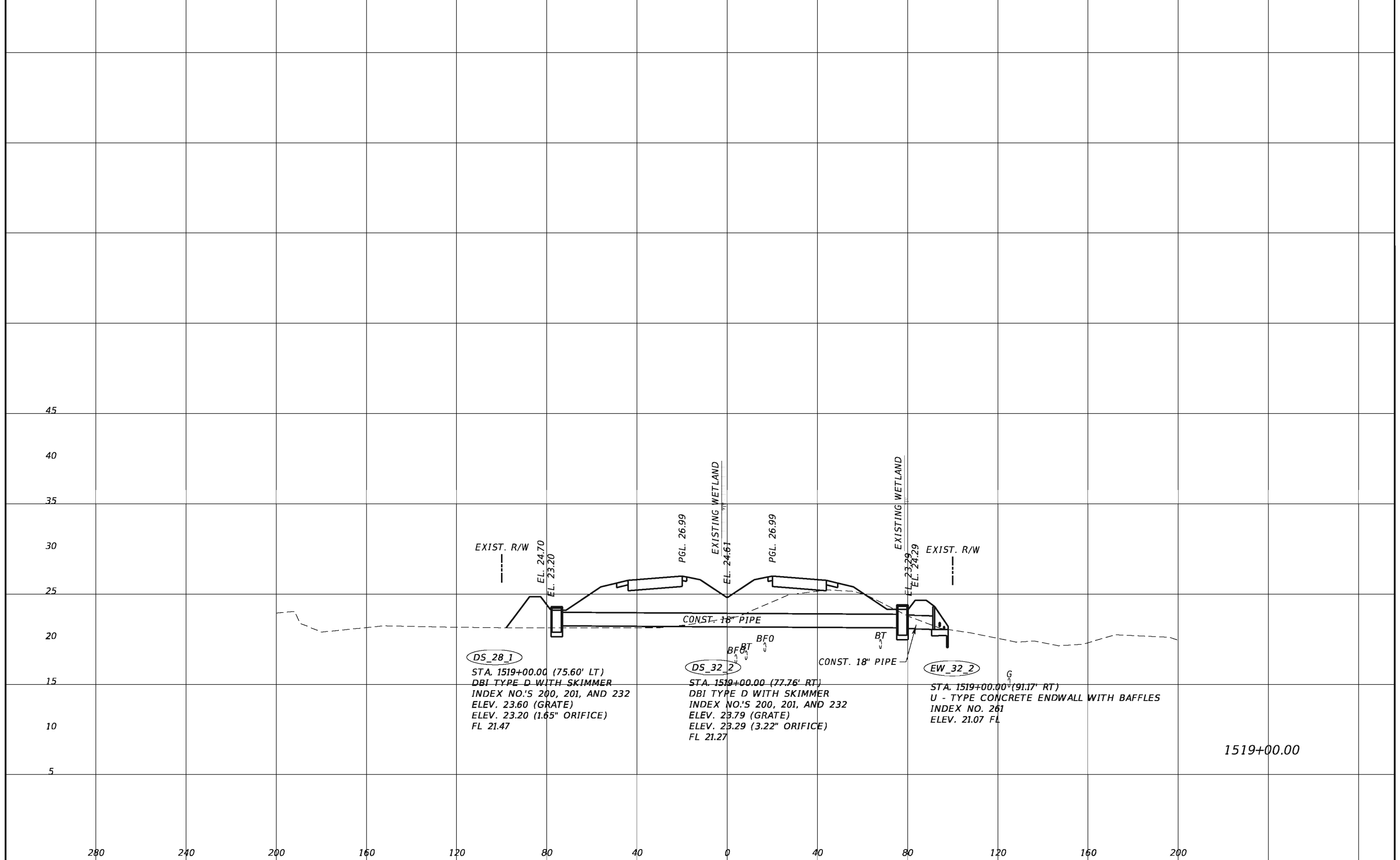

DS_28_1
 STA. 1519+00.00 (75.60' LT)
 DBI TYPE D WITH SKIMMER
 INDEX NO.'S 200, 201, AND 232
 ELEV. 23.60 (GRATE)
 ELEV. 23.20 (1.65" ORIFICE)
 FL 21.47

DS_32_2
 STA. 1519+00.00 (77.76' RT)
 DBI TYPE D WITH SKIMMER
 INDEX NO.'S 200, 201, AND 232
 ELEV. 23.79 (GRATE)
 ELEV. 23.29 (3.22" ORIFICE)
 FL 21.27

EW_32_2
 STA. 1519+00.00 (91.17' RT)
 U - TYPE CONCRETE ENDWALL WITH BAFFLES
 INDEX NO. 261
 ELEV. 21.07 FL

1519+00.00

REVISIONS			
DATE	DESCRIPTION	DATE	DESCRIPTION

TranSystems
 2400 East Commercial Blvd., Suite 1000
 Fort Lauderdale, FL 33308
 954-653-4700
 Elizabeth M. Bartell, PE 69125
 Certificate of Authorization No. 7503

STATE OF FLORIDA DEPARTMENT OF TRANSPORTATION		
ROAD NO.	COUNTY	FINANCIAL PROJECT ID
710	PALM BEACH	432704-1-52-01 432706-1-52-01

DRAINAGE STRUCTURE

SHEET NO.
87

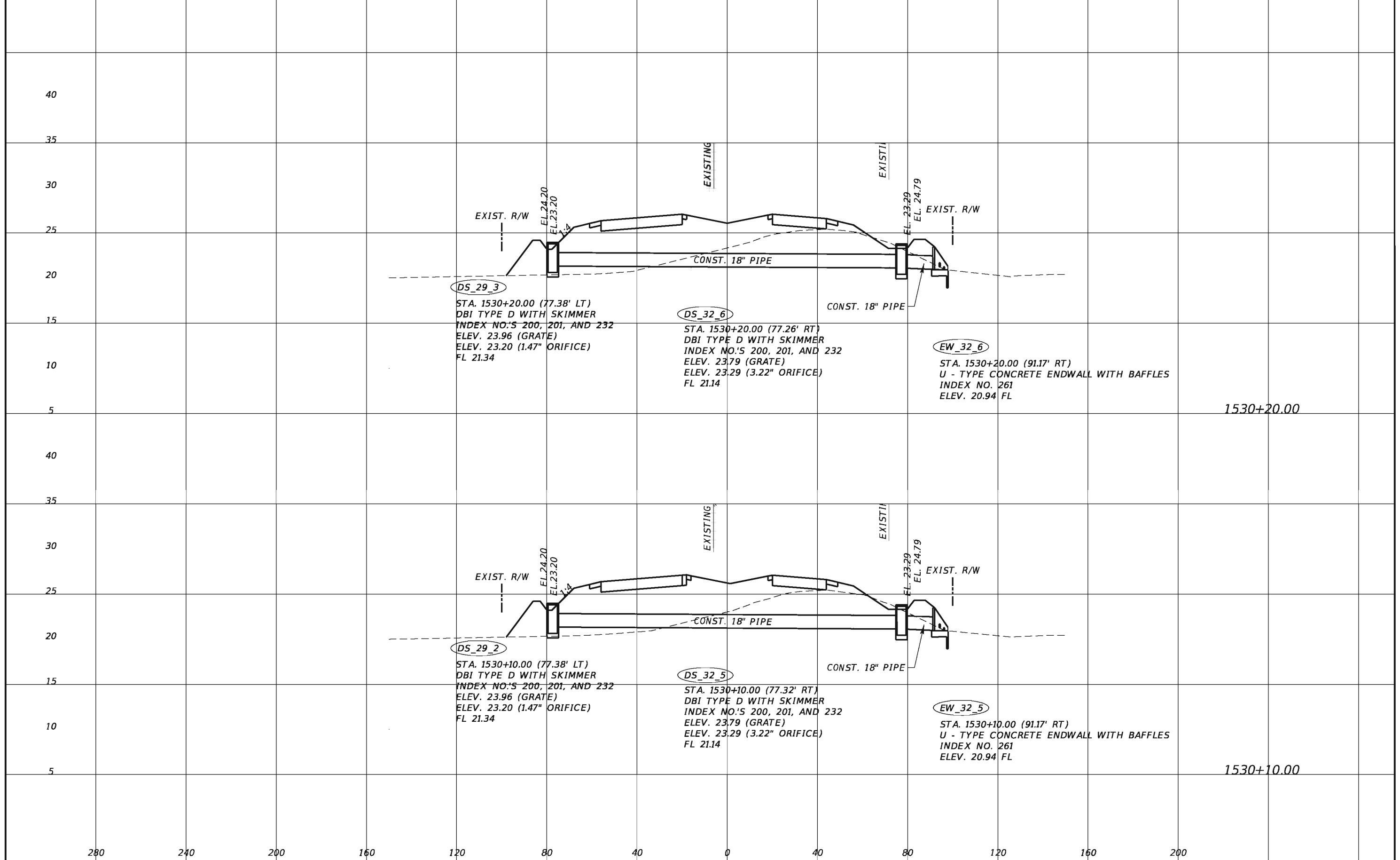

REVISIONS			
DATE	DESCRIPTION	DATE	DESCRIPTION

TranSystems
 2400 East Commercial Blvd., Suite 1000
 Fort Lauderdale, FL 33308
 954-653-4700
 Elizabeth M. Bartell, PE 69125
 Certificate of Authorization No. 7503

STATE OF FLORIDA DEPARTMENT OF TRANSPORTATION		
ROAD NO.	COUNTY	FINANCIAL PROJECT ID
710	PALM BEACH	432704-1-52-01 432706-1-52-01

DRAINAGE STRUCTURE

SHEET NO.
89

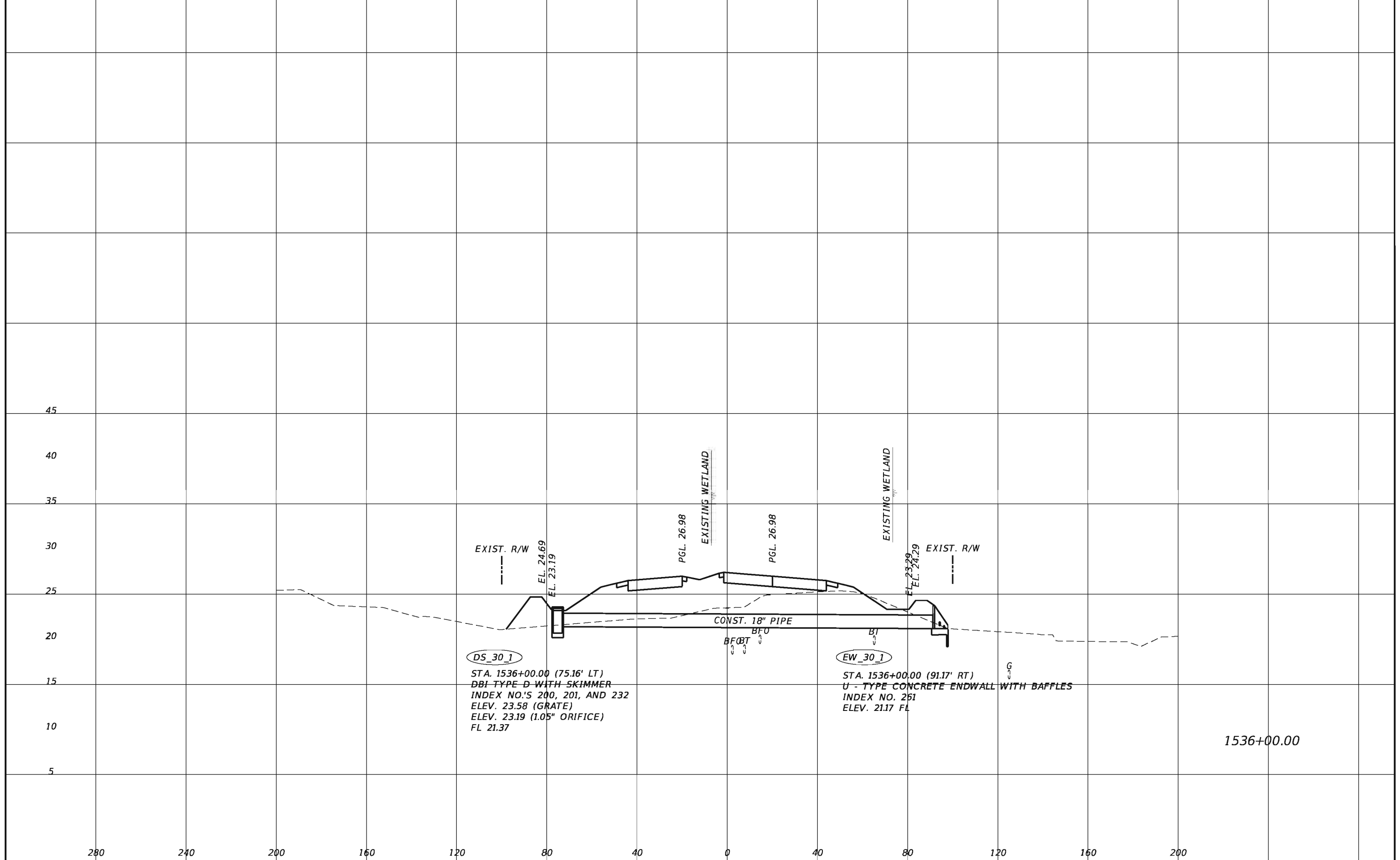

DS_30_1
 STA. 1536+00.00 (75.16' LT)
 DBI TYPE D WITH SKIMMER
 INDEX NO.'S 200, 201, AND 232
 ELEV. 23.58 (GRATE)
 ELEV. 23.19 (1.05" ORIFICE)
 FL 21.37

EW_30_1
 STA. 1536+00.00 (91.17' RT)
 U - TYPE CONCRETE ENDWALL WITH BAFFLES
 INDEX NO. 251
 ELEV. 21.17 FL

1536+00.00

REVISIONS			
DATE	DESCRIPTION	DATE	DESCRIPTION

TranSystems
 2400 East Commercial Blvd., Suite 1000
 Fort Lauderdale, FL 33308
 954-653-4700
 Elizabeth M. Bartell, PE 69125
 Certificate of Authorization No. 7503

STATE OF FLORIDA		
DEPARTMENT OF TRANSPORTATION		
ROAD NO.	COUNTY	FINANCIAL PROJECT ID
710	PALM BEACH	432704-1-52-01 432706-1-52-01

DRAINAGE STRUCTURE

SHEET NO.
90

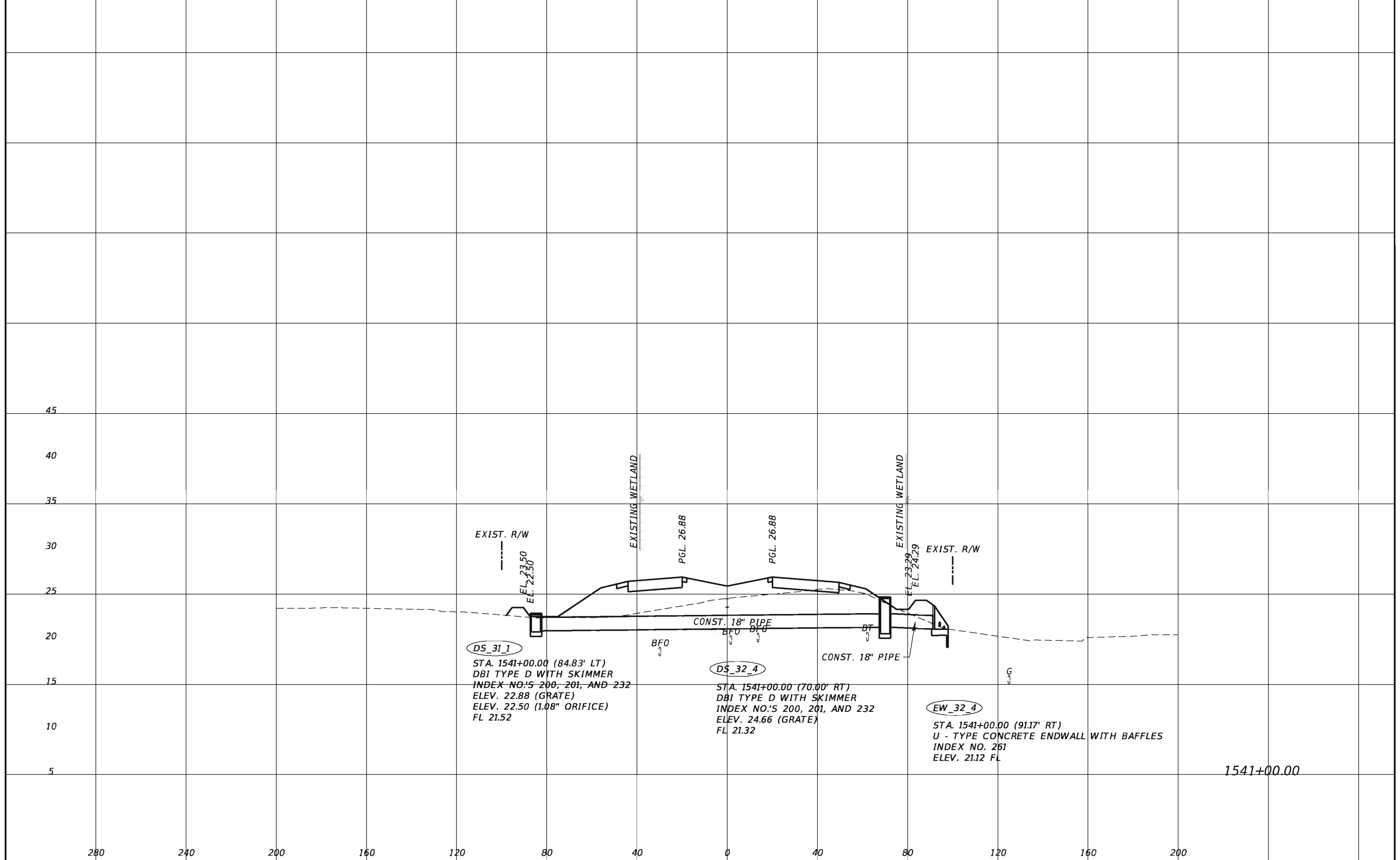

DS_31_1
 STA. 1541+00.00 (84.83' LT)
 DBI TYPE D WITH SKIMMER
 INDEX NO.'S 200, 201, AND 232
 ELEV. 22.88 (GRATE)
 ELEV. 22.50 (1.08" ORIFICE)
 FL 21.52

DS_32_4
 STA. 1541+00.00 (70.00' RT)
 DBI TYPE D WITH SKIMMER
 INDEX NO.'S 200, 201, AND 232
 ELEV. 24.66 (GRATE)
 FL 21.32

EW_32_4
 STA. 1541+00.00 (91.17' RT)
 U - TYPE CONCRETE ENDWALL WITH BAFFLES
 INDEX NO. 261
 ELEV. 21.12 FL

1541+00.00

REVISIONS			
DATE	DESCRIPTION	DATE	DESCRIPTION

TranSystems
 2400 East Commercial Blvd., Suite 1000
 Fort Lauderdale, FL 33308
 954-653-4700
 Elizabeth M. Bartell, PE 69125
 Certificate of Authorization No. 7503

STATE OF FLORIDA DEPARTMENT OF TRANSPORTATION		
ROAD NO.	COUNTY	FINANCIAL PROJECT ID
710	PALM BEACH	432704-1-52-01 432706-1-52-01

DRAINAGE STRUCTURE

SHEET NO.
91

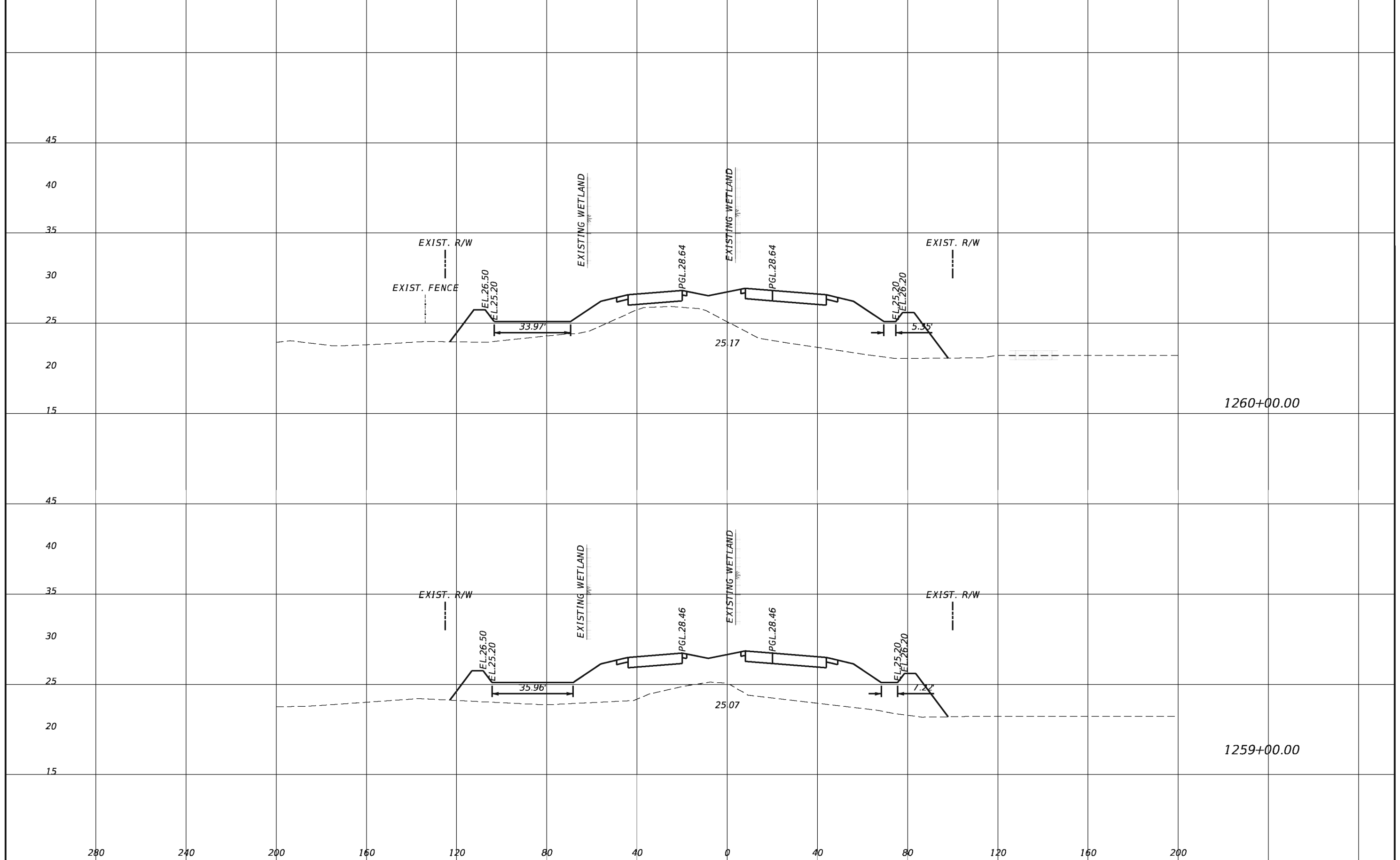

1260+00.00

1259+00.00

REVISIONS			
DATE	DESCRIPTION	DATE	DESCRIPTION

TranSystems
 2400 East Commercial Blvd., Suite 1000
 Fort Lauderdale, FL 33308
 954-653-4700
 Ian N. Biava, PE 50700
 Certificate of Authorization No. 7503

STATE OF FLORIDA DEPARTMENT OF TRANSPORTATION		
ROAD NO.	COUNTY	FINANCIAL PROJECT ID
710	PALM BEACH	432704-1-52-01 432706-1-52-01

CROSS SECTIONS

SHEET
NO.

92

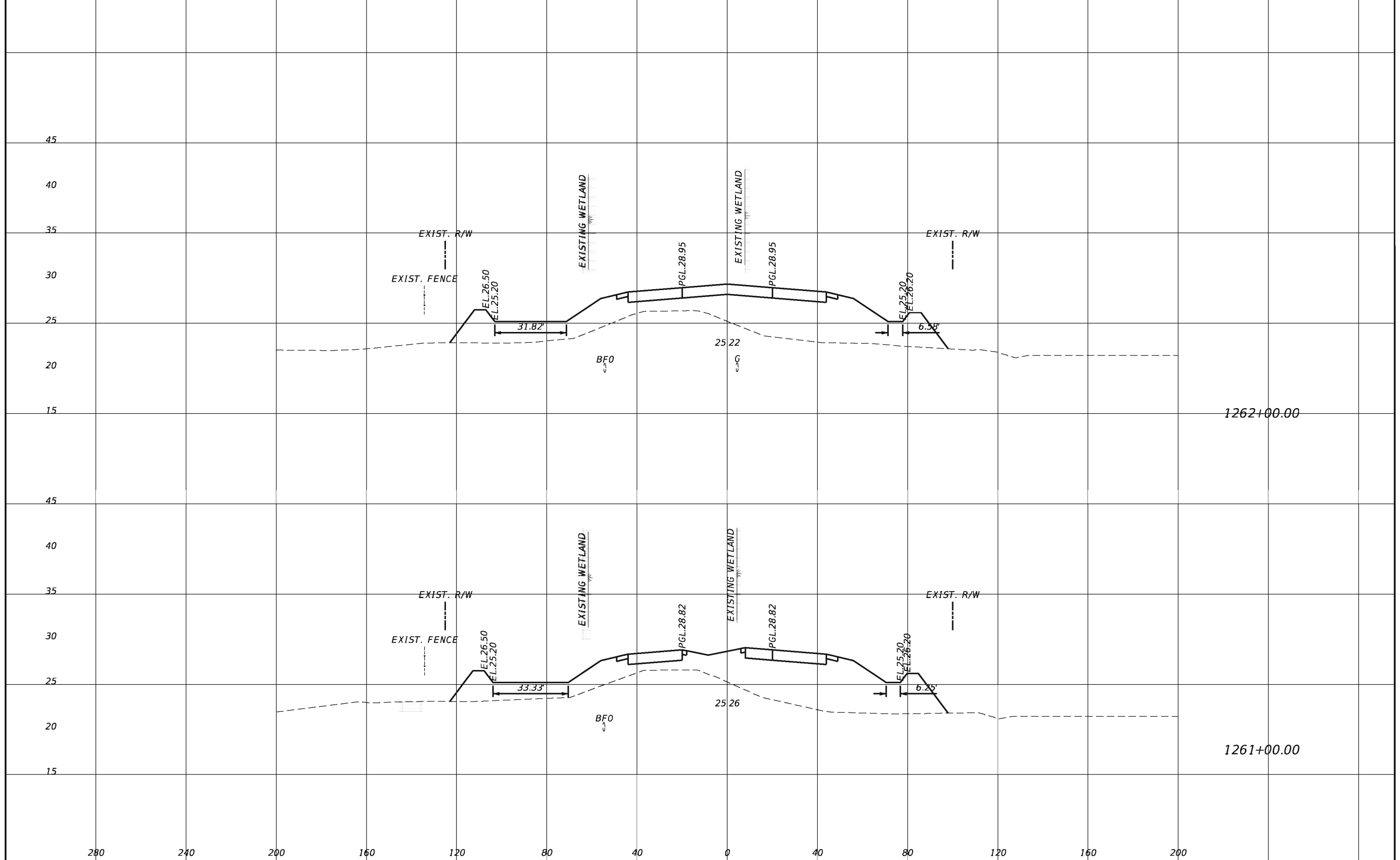

REVISIONS			
DATE	DESCRIPTION	DATE	DESCRIPTION

TranSystems
 2400 East Commercial Blvd., Suite 1000
 Fort Lauderdale, FL 33308
 954-653-4700
 Ian N. Biava, PE 50700
 Certificate of Authorization No. 7503

STATE OF FLORIDA DEPARTMENT OF TRANSPORTATION		
ROAD NO.	COUNTY	FINANCIAL PROJECT ID
710	PALM BEACH	432704-1-52-01 432706-1-52-01

CROSS SECTIONS

SHEET NO.
93

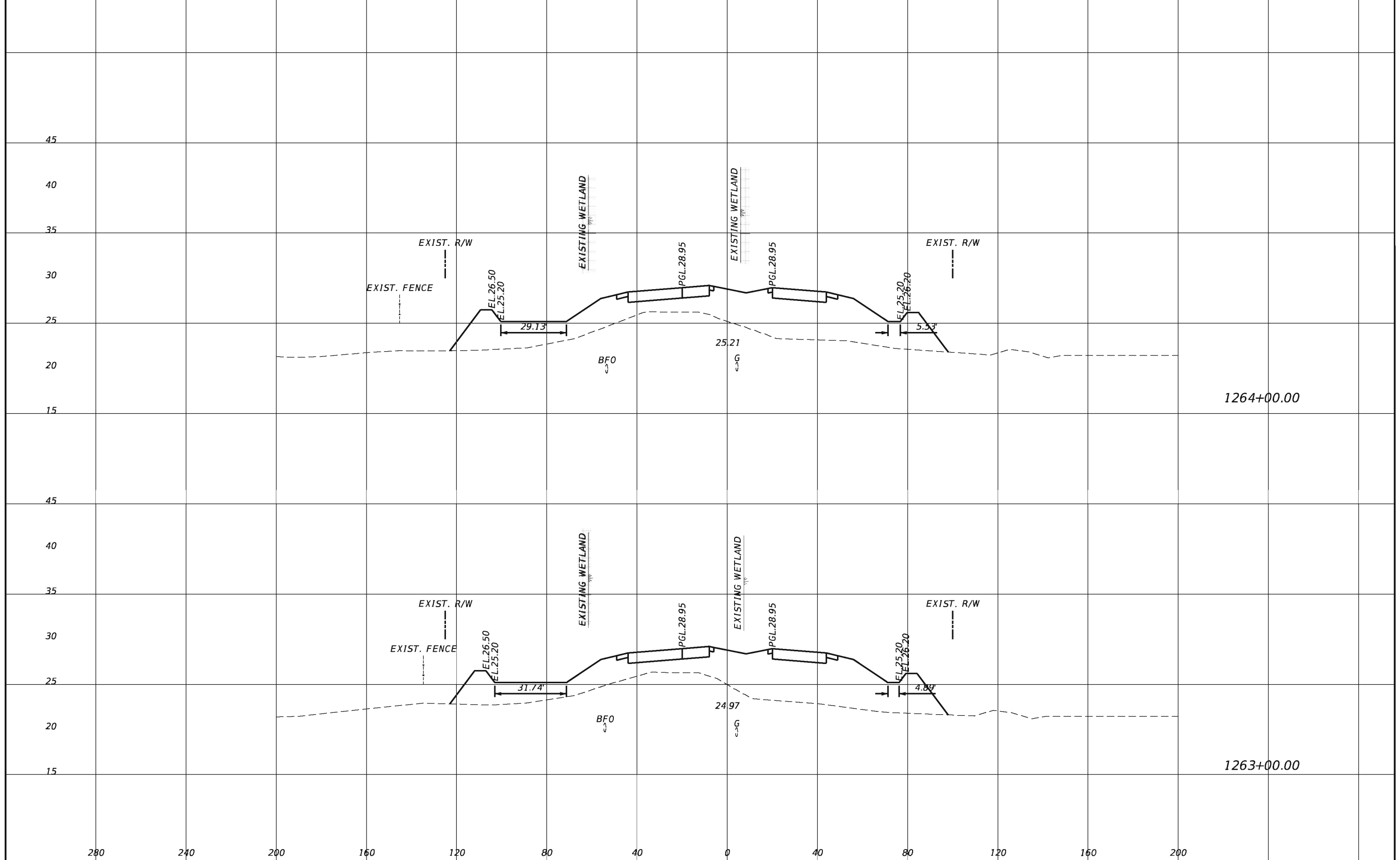

REVISIONS			
DATE	DESCRIPTION	DATE	DESCRIPTION

TranSystems
 2400 East Commercial Blvd., Suite 1000
 Fort Lauderdale, FL 33308
 954-653-4700
 Ian N. Biava, PE 50700
 Certificate of Authorization No. 7503

STATE OF FLORIDA DEPARTMENT OF TRANSPORTATION		
ROAD NO.	COUNTY	FINANCIAL PROJECT ID
710	PALM BEACH	432704-1-52-01 432706-1-52-01

CROSS SECTIONS

SHEET NO.
94

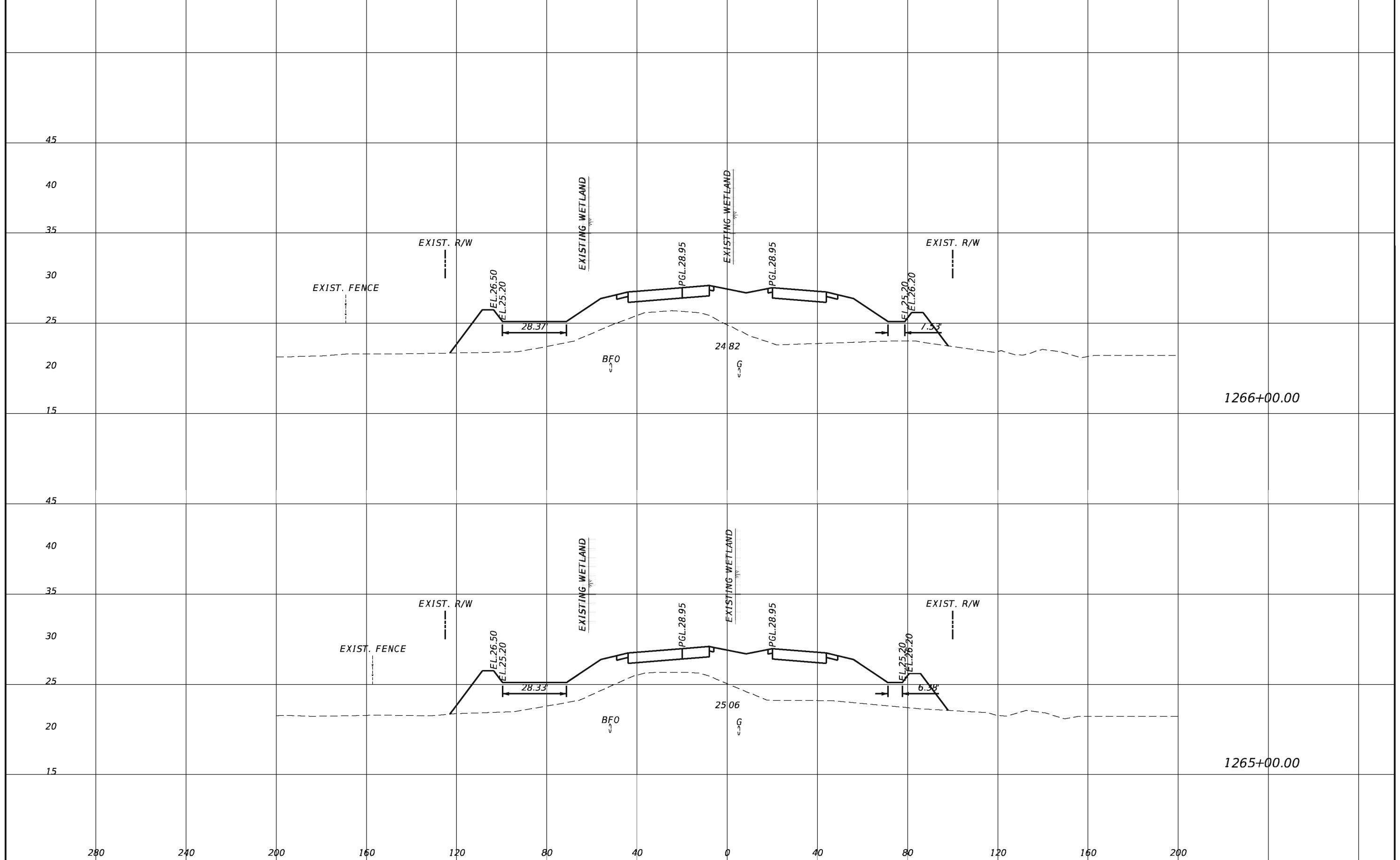

1266+00.00

1265+00.00

REVISIONS			
DATE	DESCRIPTION	DATE	DESCRIPTION

TranSystems
 2400 East Commercial Blvd., Suite 1000
 Fort Lauderdale, FL 33308
 954-653-4700
 Ian N. Biava, PE 50700
 Certificate of Authorization No. 7503

STATE OF FLORIDA DEPARTMENT OF TRANSPORTATION		
ROAD NO.	COUNTY	FINANCIAL PROJECT ID
710	PALM BEACH	432704-1-52-01 432706-1-52-01

CROSS SECTIONS

SHEET
NO.
95

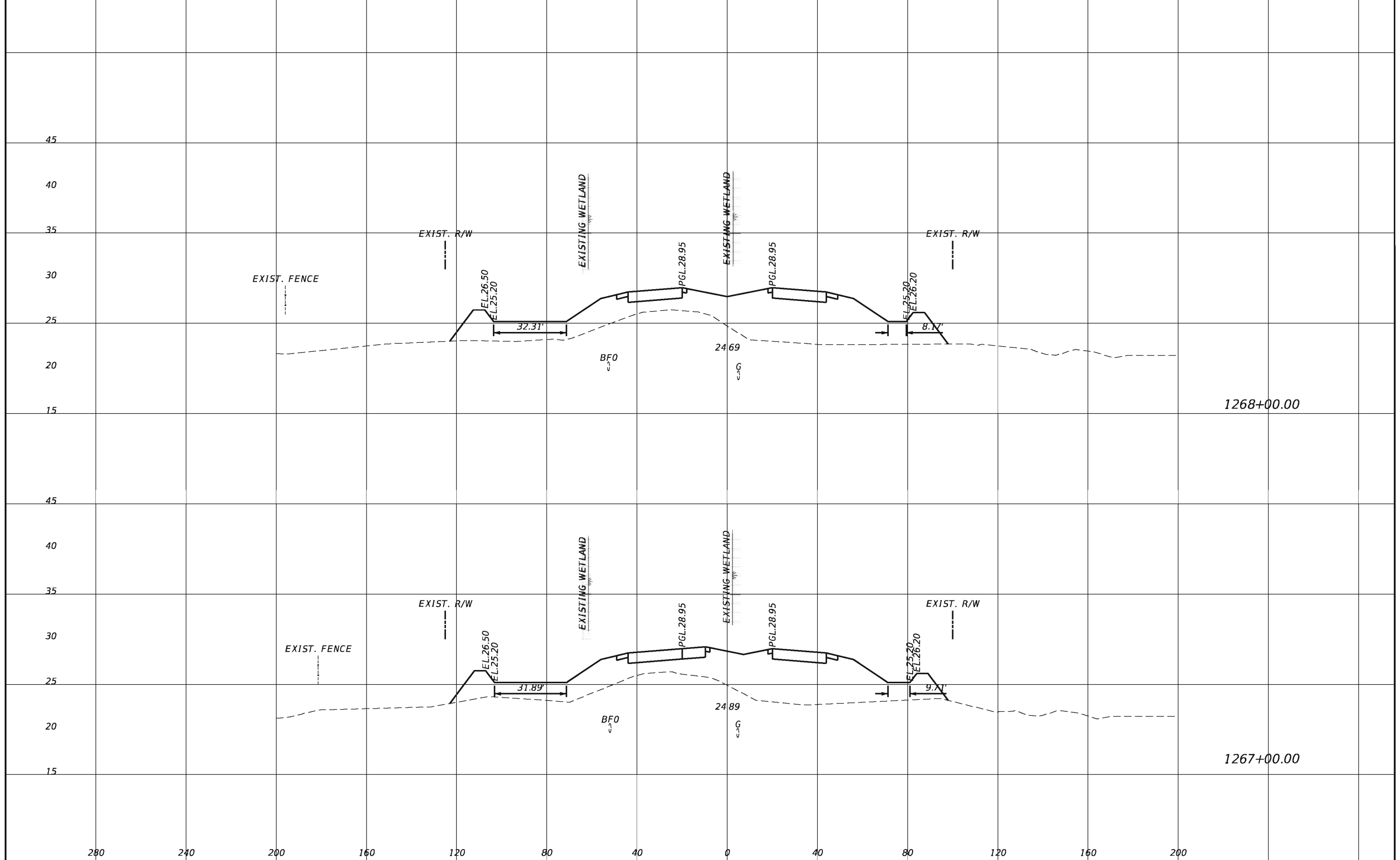

REVISIONS			
DATE	DESCRIPTION	DATE	DESCRIPTION

TranSystems
 2400 East Commercial Blvd., Suite 1000
 Fort Lauderdale, FL 33308
 954-653-4700
 Ian N. Biava, PE 50700
 Certificate of Authorization No. 7503

STATE OF FLORIDA DEPARTMENT OF TRANSPORTATION		
ROAD NO.	COUNTY	FINANCIAL PROJECT ID
710	PALM BEACH	432704-1-52-01 432706-1-52-01

CROSS SECTIONS

SHEET NO.
96

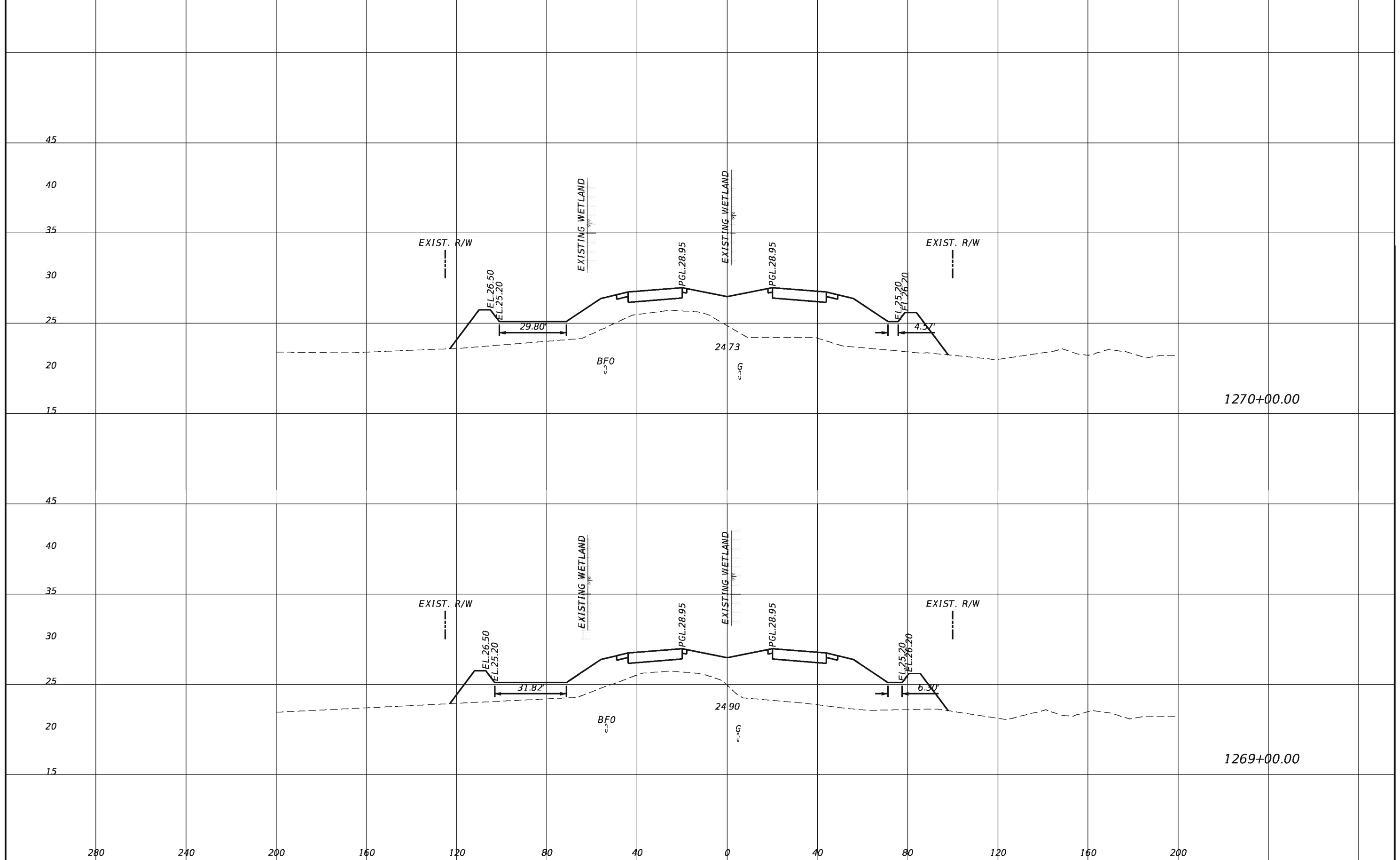

REVISIONS			
DATE	DESCRIPTION	DATE	DESCRIPTION

TranSystems
 2400 East Commercial Blvd., Suite 1000
 Fort Lauderdale, FL 33308
 954-653-4700
 Ian N. Biava, PE 50700
 Certificate of Authorization No. 7503

STATE OF FLORIDA DEPARTMENT OF TRANSPORTATION		
ROAD NO.	COUNTY	FINANCIAL PROJECT ID
710	PALM BEACH	432704-1-52-01 432706-1-52-01

CROSS SECTIONS

SHEET NO.
97

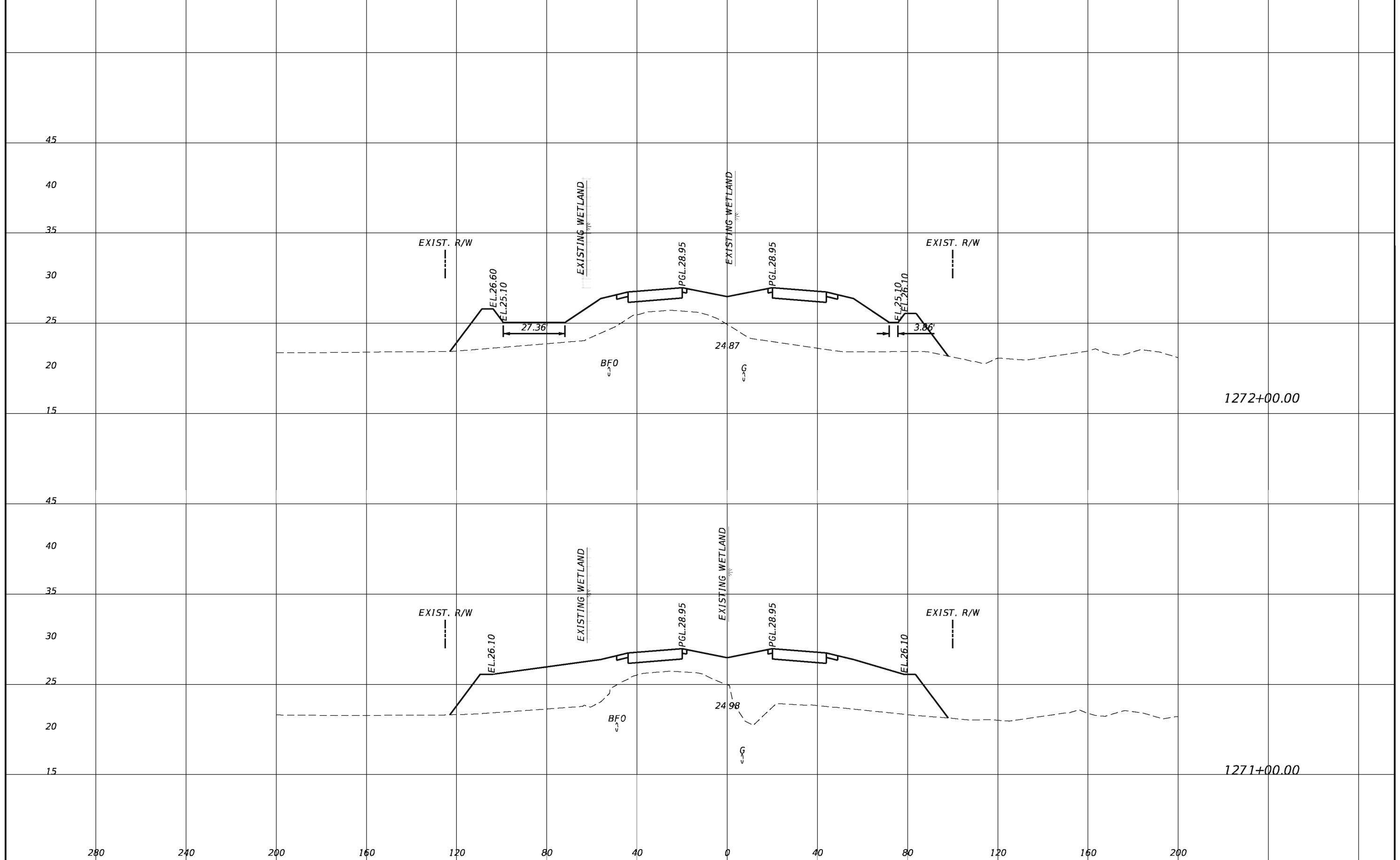

REVISIONS			
DATE	DESCRIPTION	DATE	DESCRIPTION

TranSystems
 2400 East Commercial Blvd., Suite 1000
 Fort Lauderdale, FL 33308
 954-653-4700
 Ian N. Biava, PE 50700
 Certificate of Authorization No. 7503

STATE OF FLORIDA DEPARTMENT OF TRANSPORTATION		
ROAD NO.	COUNTY	FINANCIAL PROJECT ID
710	PALM BEACH	432704-1-52-01 432706-1-52-01

CROSS SECTIONS

SHEET NO.
98

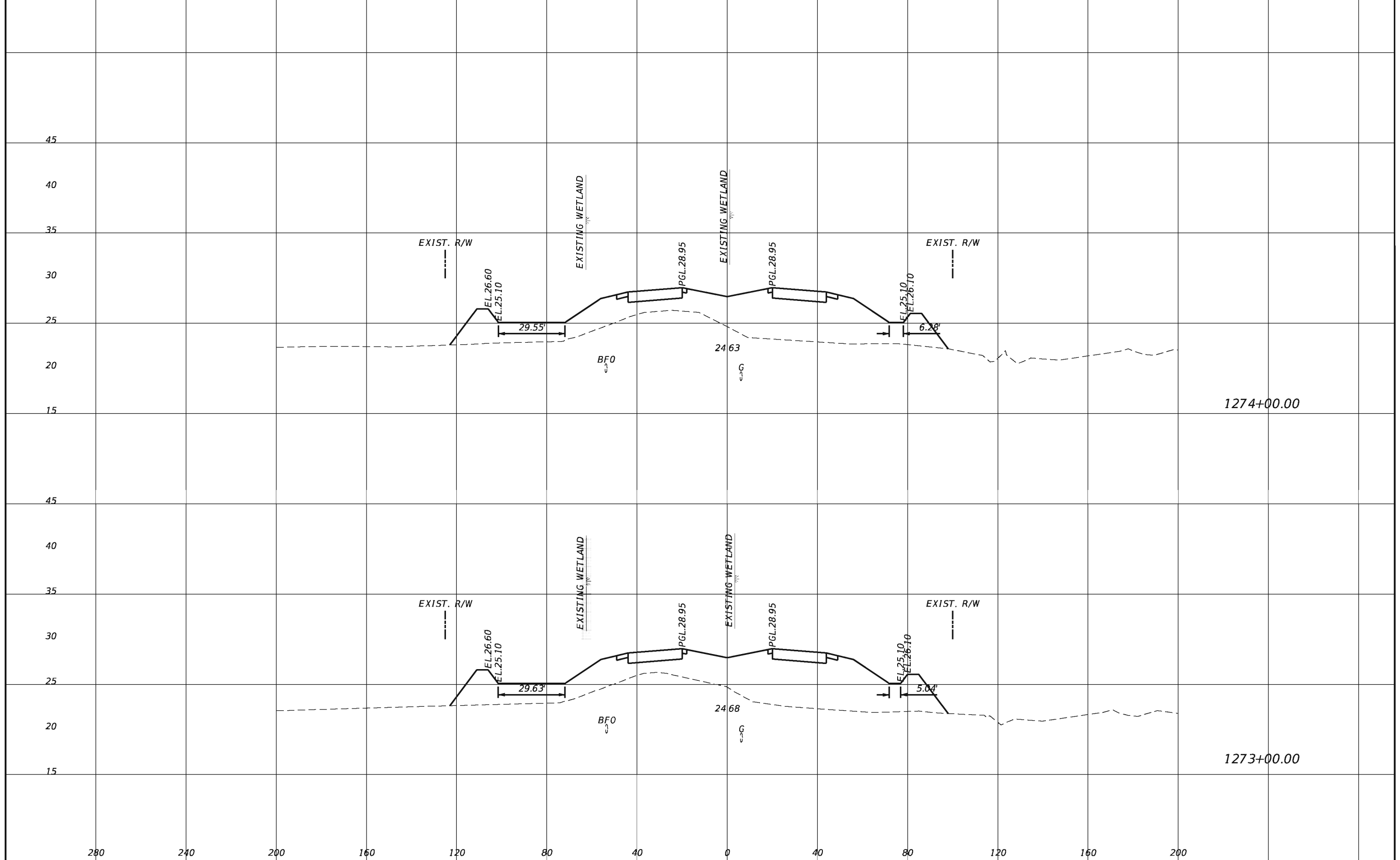

REVISIONS			
DATE	DESCRIPTION	DATE	DESCRIPTION

TranSystems
 2400 East Commercial Blvd., Suite 1000
 Fort Lauderdale, FL 33308
 954-653-4700
 Ian N. Biava, PE 50700
 Certificate of Authorization No. 7503

STATE OF FLORIDA DEPARTMENT OF TRANSPORTATION		
ROAD NO.	COUNTY	FINANCIAL PROJECT ID
710	PALM BEACH	432704-1-52-01 432706-1-52-01

CROSS SECTIONS

SHEET NO.
99

3/26/2014 11:09:17 AM G:\FL13\0018\Road\43270413201\roadway\RD55RD01.DGN

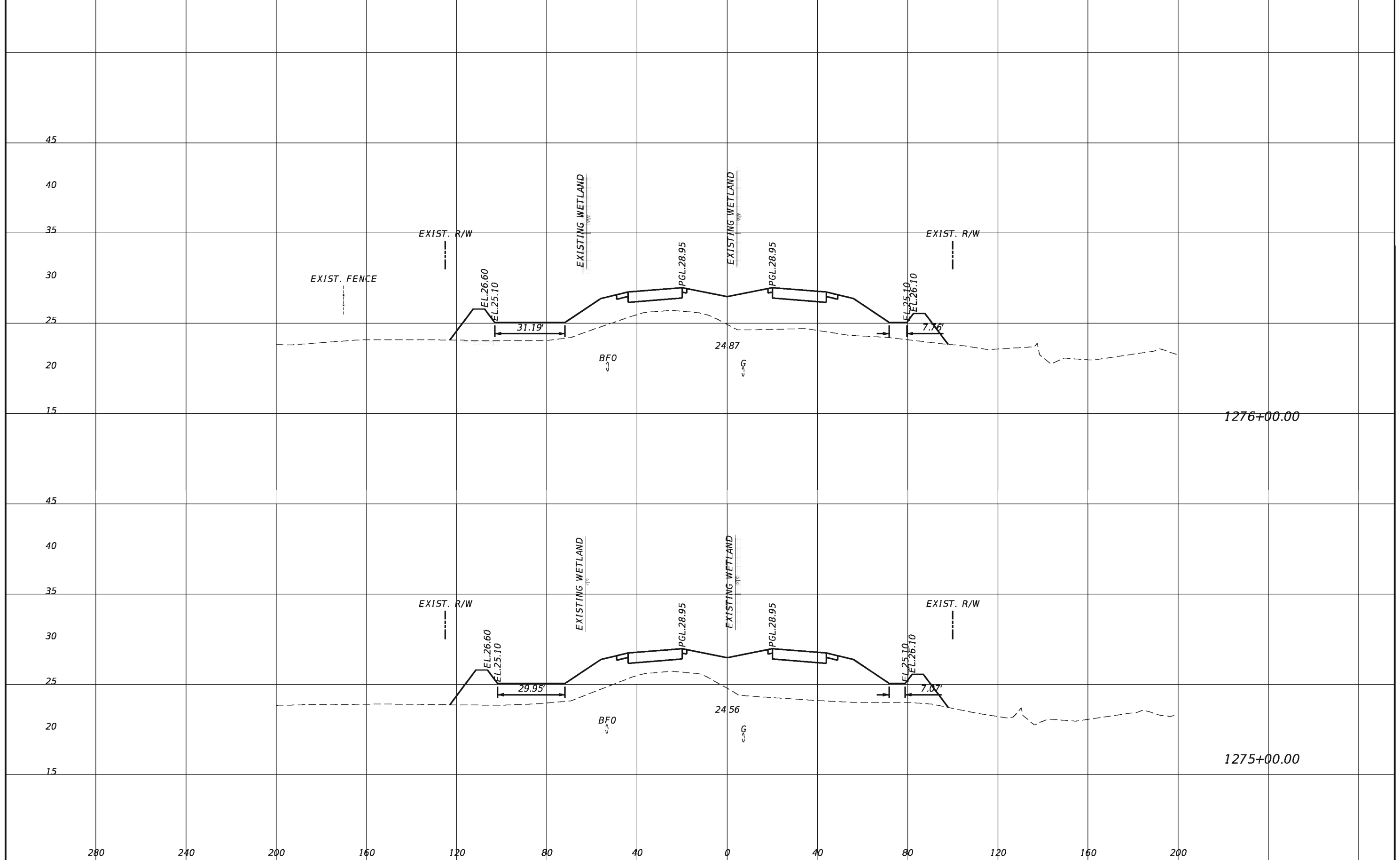

REVISIONS				TranSystems 2400 East Commercial Blvd., Suite 1000 Fort Lauderdale, FL 33308 954-653-4700 Ian N. Biava, PE 50700 Certificate of Authorization No. 7503	STATE OF FLORIDA DEPARTMENT OF TRANSPORTATION			CROSS SECTIONS	SHEET NO.
DATE	DESCRIPTION	DATE	DESCRIPTION		ROAD NO.	COUNTY	FINANCIAL PROJECT ID		
					710	PALM BEACH	432704-1-52-01 432706-1-52-01		100

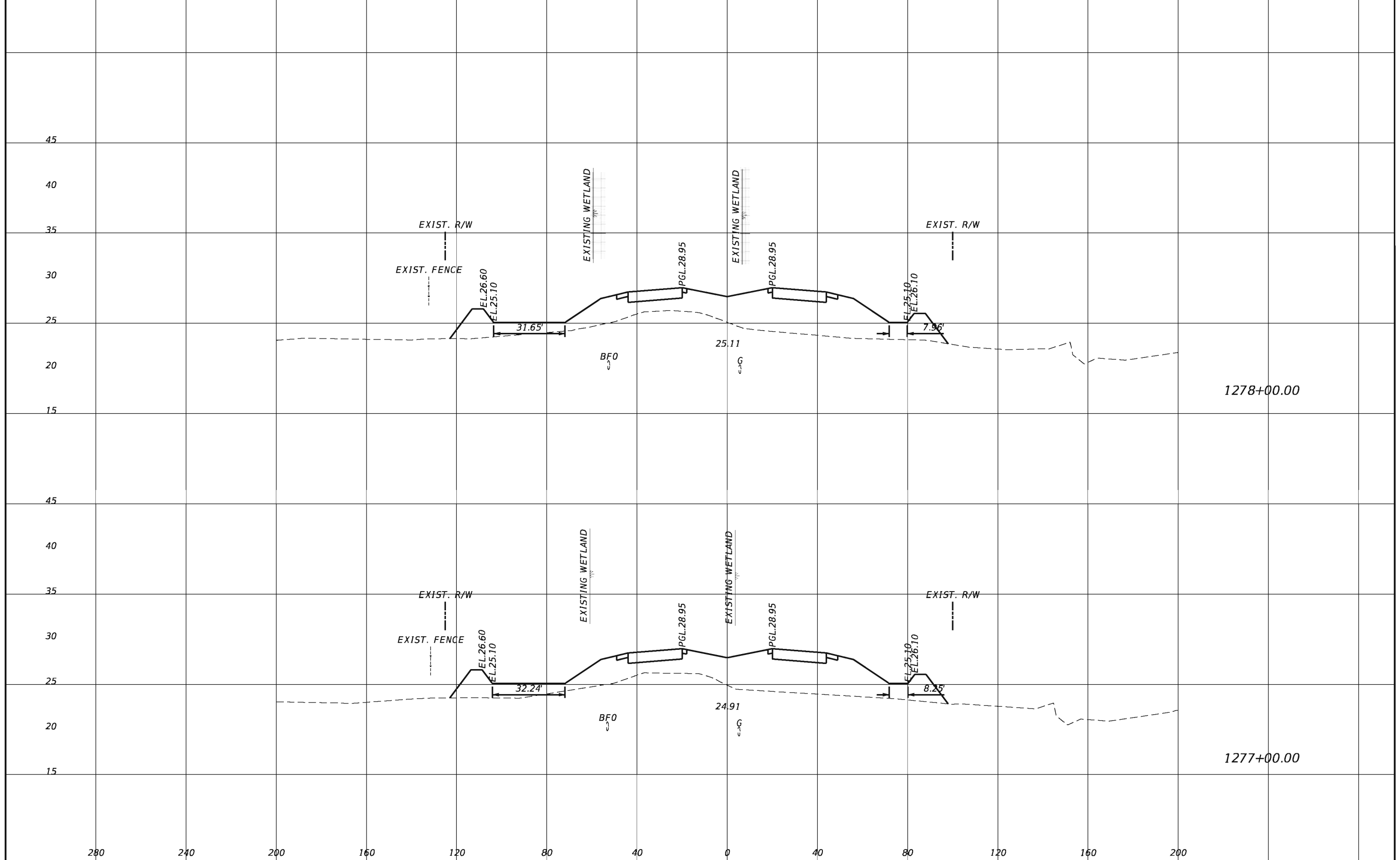

REVISIONS			
DATE	DESCRIPTION	DATE	DESCRIPTION

TranSystems
 2400 East Commercial Blvd., Suite 1000
 Fort Lauderdale, FL 33308
 954-653-4700
 Ian N. Biava, PE 50700
 Certificate of Authorization No. 7503

STATE OF FLORIDA DEPARTMENT OF TRANSPORTATION		
ROAD NO.	COUNTY	FINANCIAL PROJECT ID
710	PALM BEACH	432704-1-52-01 432706-1-52-01

CROSS SECTIONS

SHEET NO.
101

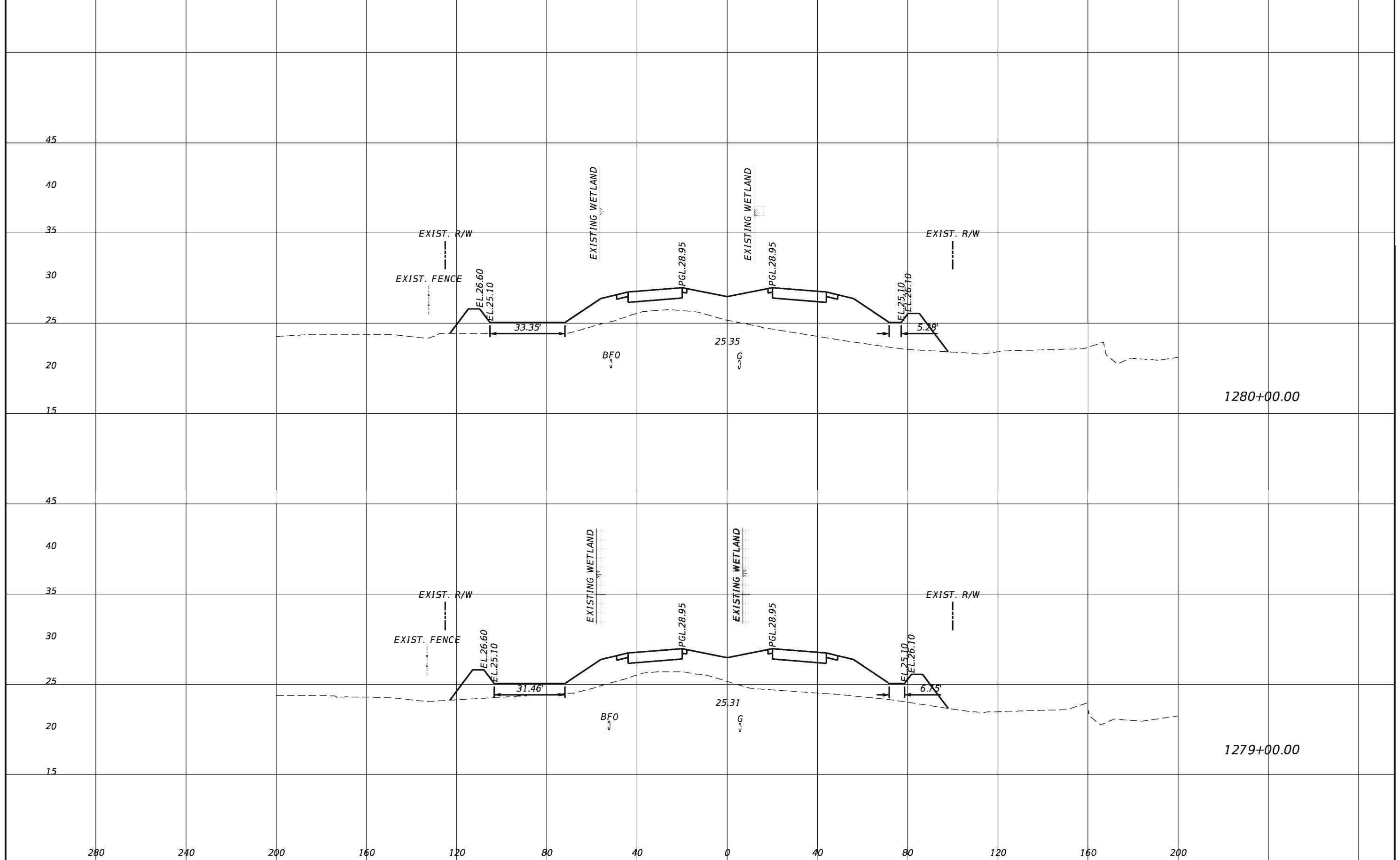

REVISIONS			
DATE	DESCRIPTION	DATE	DESCRIPTION

TranSystems
 2400 East Commercial Blvd., Suite 1000
 Fort Lauderdale, FL 33308
 954-653-4700
 Ian N. Biava, PE 50700
 Certificate of Authorization No. 7503

STATE OF FLORIDA DEPARTMENT OF TRANSPORTATION		
ROAD NO.	COUNTY	FINANCIAL PROJECT ID
710	PALM BEACH	432704-1-52-01 432706-1-52-01

CROSS SECTIONS

SHEET NO.
102

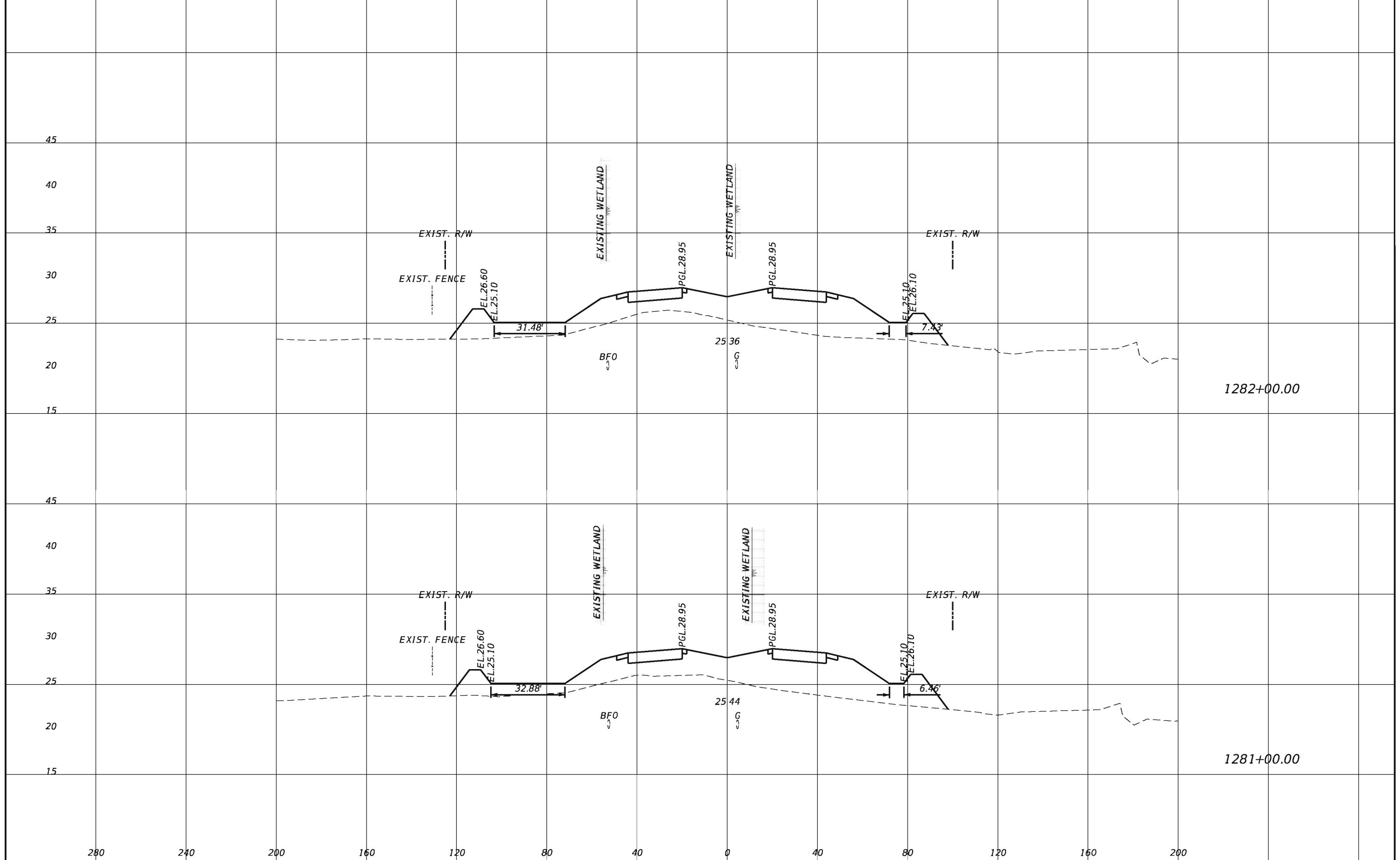

REVISIONS			
DATE	DESCRIPTION	DATE	DESCRIPTION

TranSystems
 2400 East Commercial Blvd., Suite 1000
 Fort Lauderdale, FL 33308
 954-653-4700
 Ian N. Biava, PE 50700
 Certificate of Authorization No. 7503

STATE OF FLORIDA DEPARTMENT OF TRANSPORTATION		
ROAD NO.	COUNTY	FINANCIAL PROJECT ID
710	PALM BEACH	432704-1-52-01 432706-1-52-01

CROSS SECTIONS

SHEET NO.
103

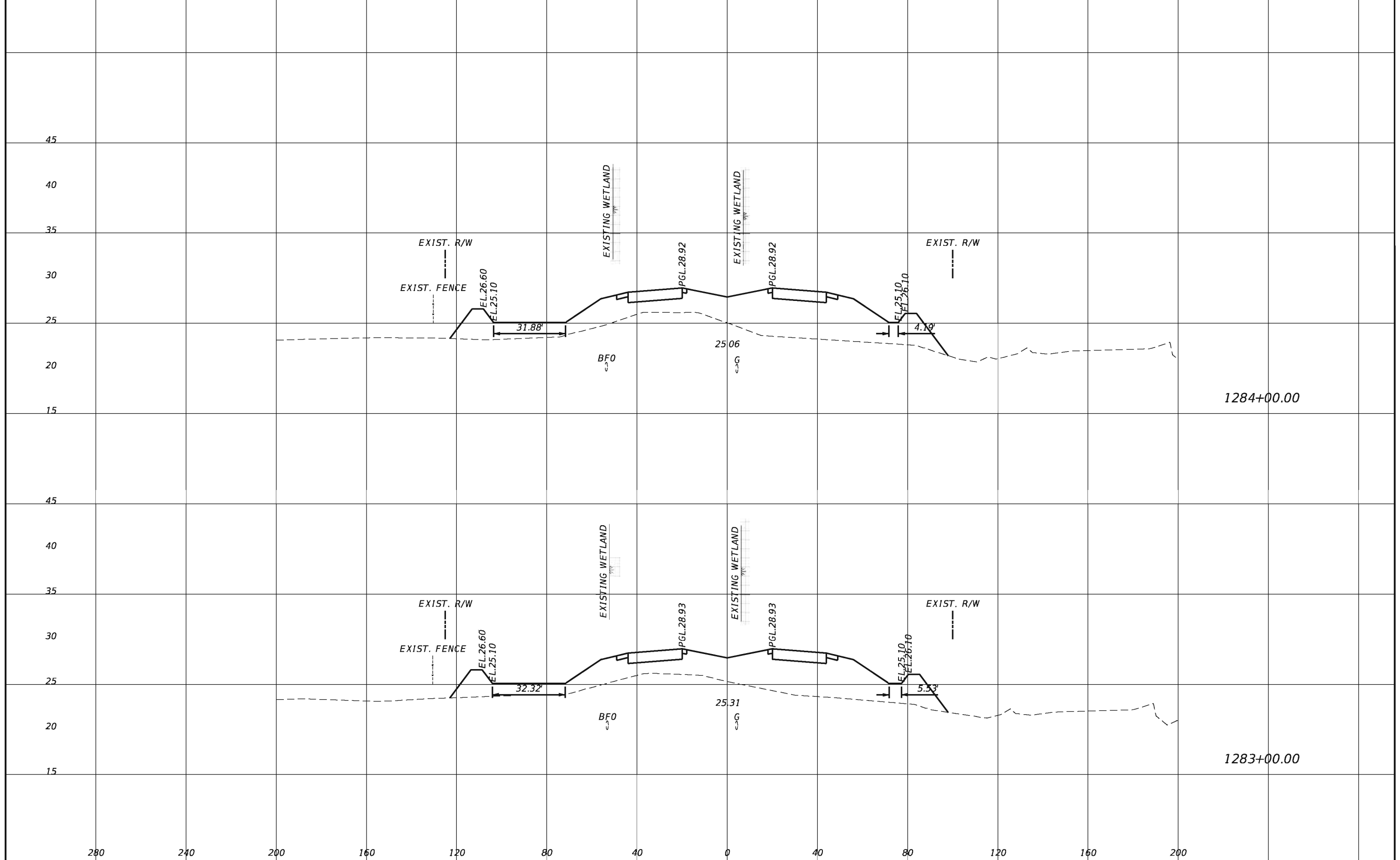

REVISIONS			
DATE	DESCRIPTION	DATE	DESCRIPTION

TranSystems
 2400 East Commercial Blvd., Suite 1000
 Fort Lauderdale, FL 33308
 954-653-4700
 Ian N. Biava, PE 50700
 Certificate of Authorization No. 7503

STATE OF FLORIDA DEPARTMENT OF TRANSPORTATION		
ROAD NO.	COUNTY	FINANCIAL PROJECT ID
710	PALM BEACH	432704-1-52-01 432706-1-52-01

CROSS SECTIONS

SHEET NO.
104

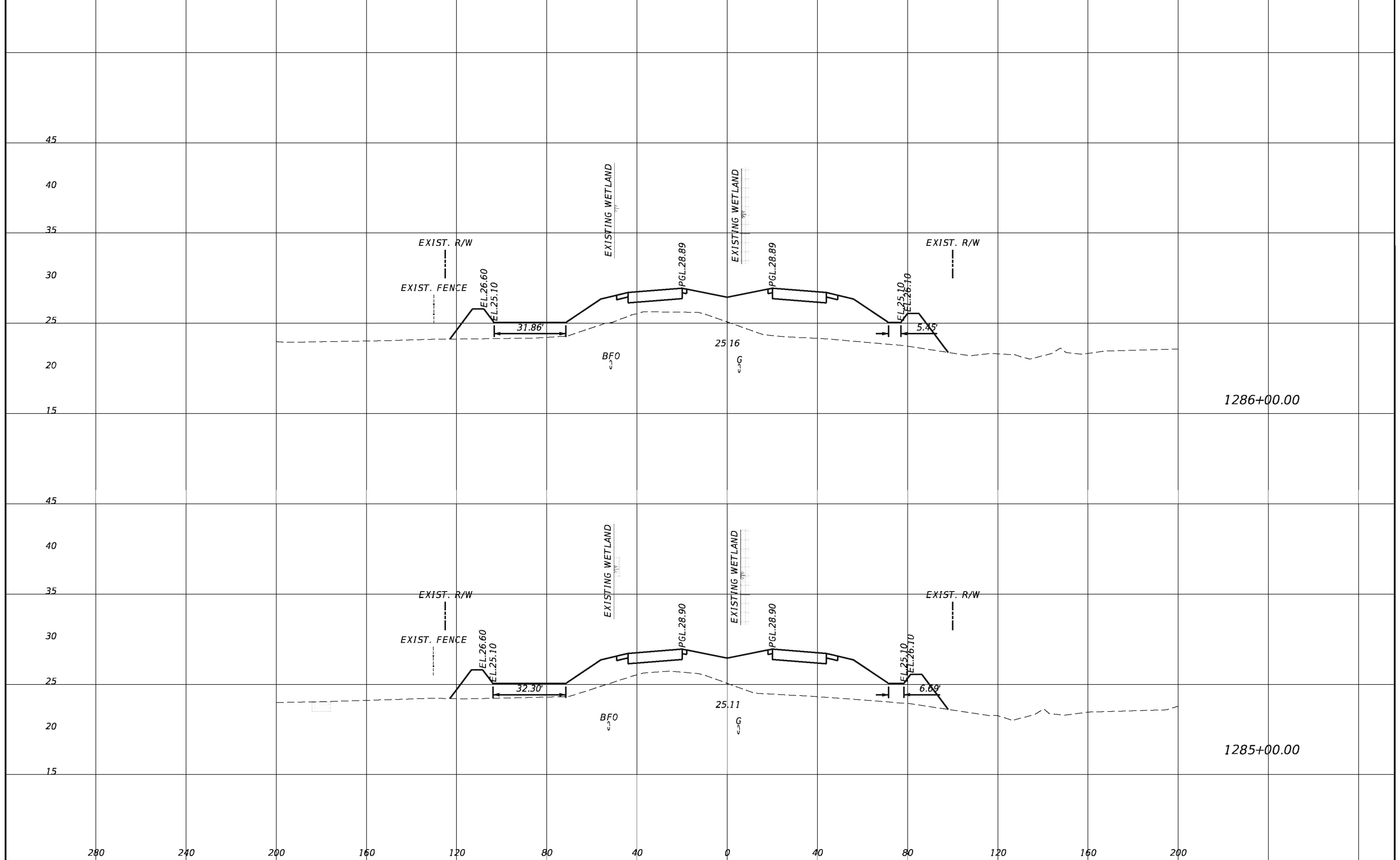

REVISIONS			
DATE	DESCRIPTION	DATE	DESCRIPTION

TranSystems
 2400 East Commercial Blvd., Suite 1000
 Fort Lauderdale, FL 33308
 954-653-4700
 Ian N. Biava, PE 50700
 Certificate of Authorization No. 7503

STATE OF FLORIDA DEPARTMENT OF TRANSPORTATION		
ROAD NO.	COUNTY	FINANCIAL PROJECT ID
710	PALM BEACH	432704-1-52-01 432706-1-52-01

CROSS SECTIONS

SHEET NO.
105

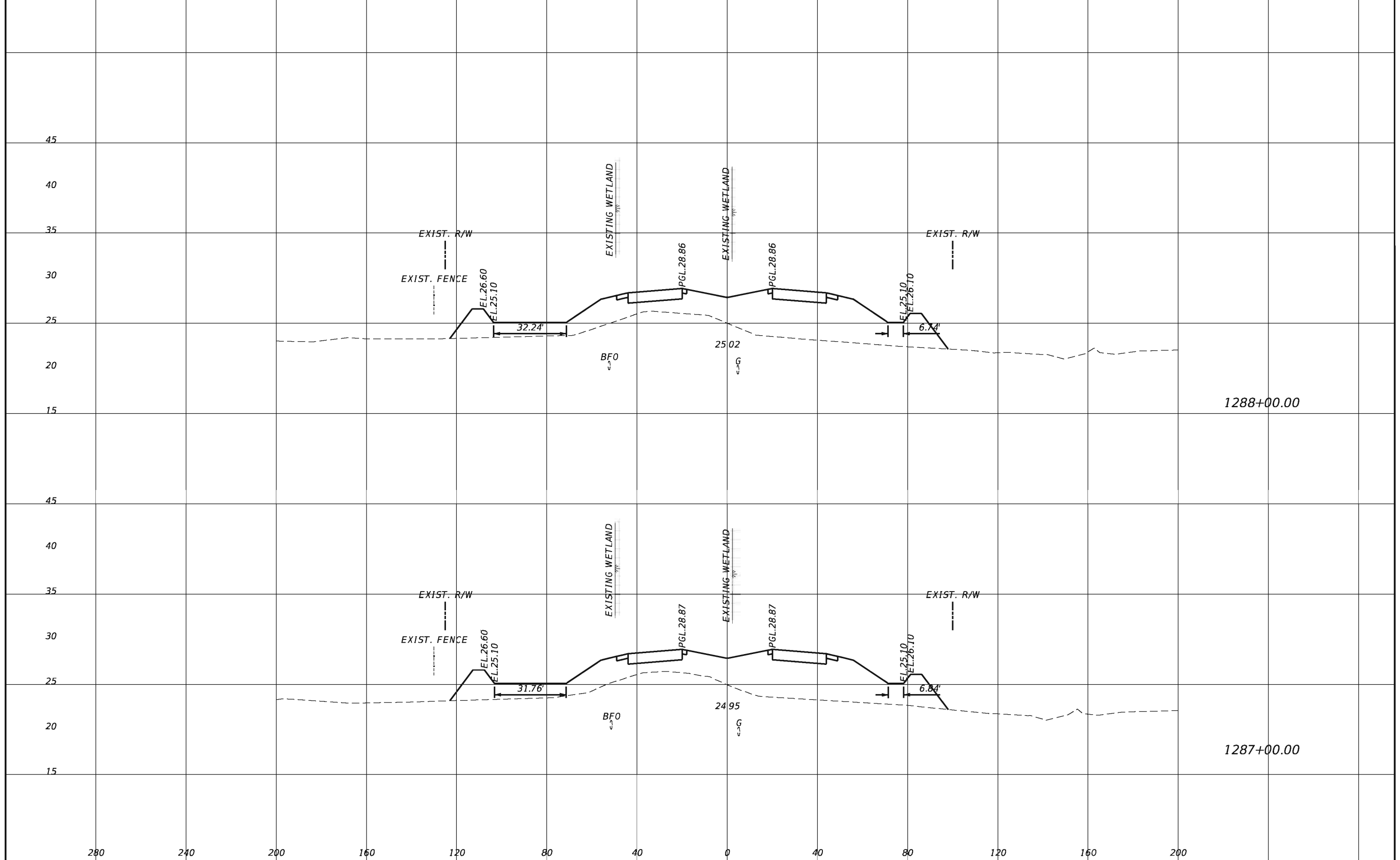

1288+00.00

1287+00.00

REVISIONS			
DATE	DESCRIPTION	DATE	DESCRIPTION

TranSystems
 2400 East Commercial Blvd., Suite 1000
 Fort Lauderdale, FL 33308
 954-653-4700
 Ian N. Biava, PE 50700
 Certificate of Authorization No. 7503

STATE OF FLORIDA DEPARTMENT OF TRANSPORTATION		
ROAD NO.	COUNTY	FINANCIAL PROJECT ID
710	PALM BEACH	432704-1-52-01 432706-1-52-01

CROSS SECTIONS

SHEET NO.
106

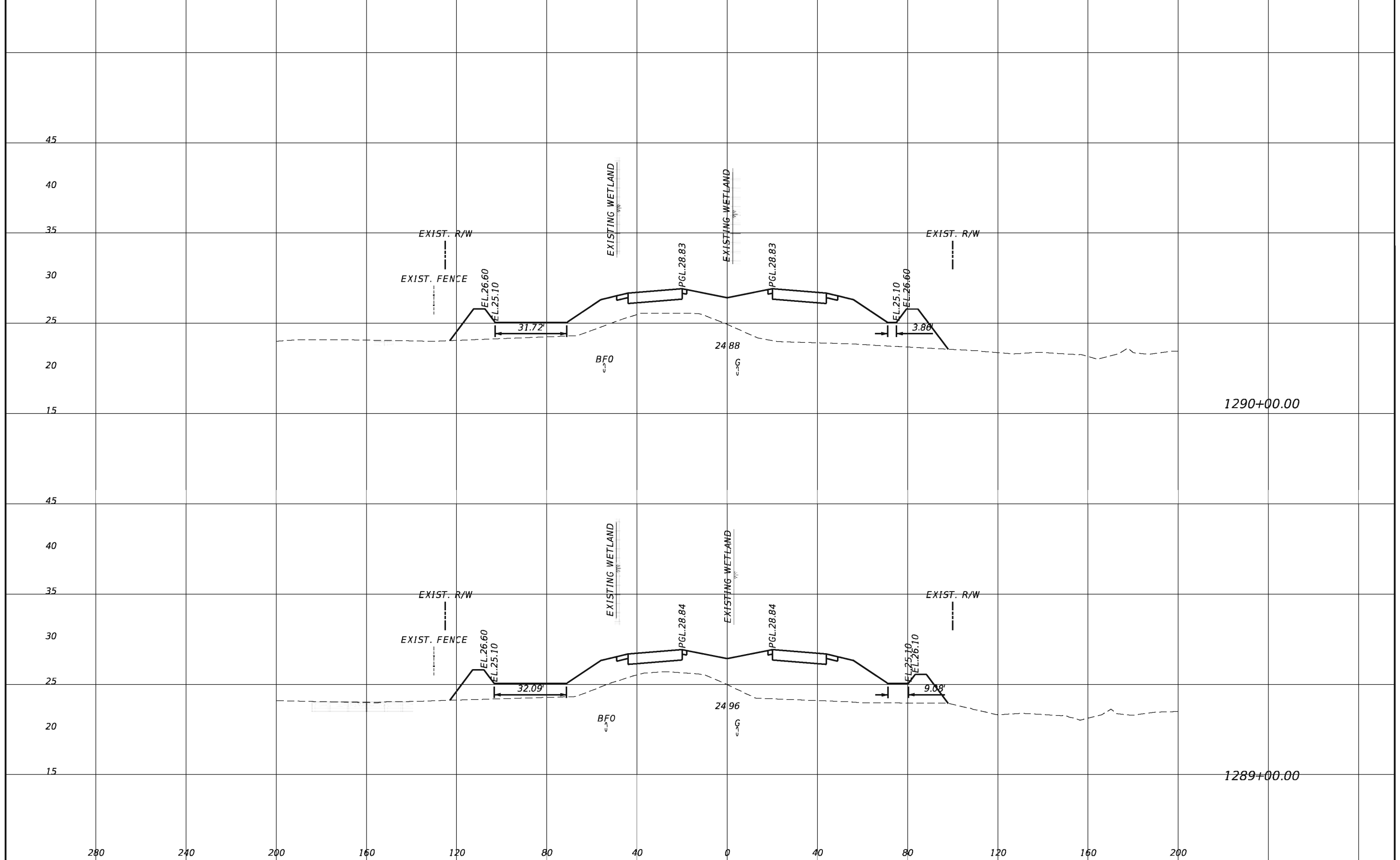

1290+00.00

1289+00.00

REVISIONS			
DATE	DESCRIPTION	DATE	DESCRIPTION

TranSystems
 2400 East Commercial Blvd., Suite 1000
 Fort Lauderdale, FL 33308
 954-653-4700
 Ian N. Biava, PE 50700
 Certificate of Authorization No. 7503

STATE OF FLORIDA DEPARTMENT OF TRANSPORTATION		
ROAD NO.	COUNTY	FINANCIAL PROJECT ID
710	PALM BEACH	432704-1-52-01 432706-1-52-01

CROSS SECTIONS

SHEET
NO.

107

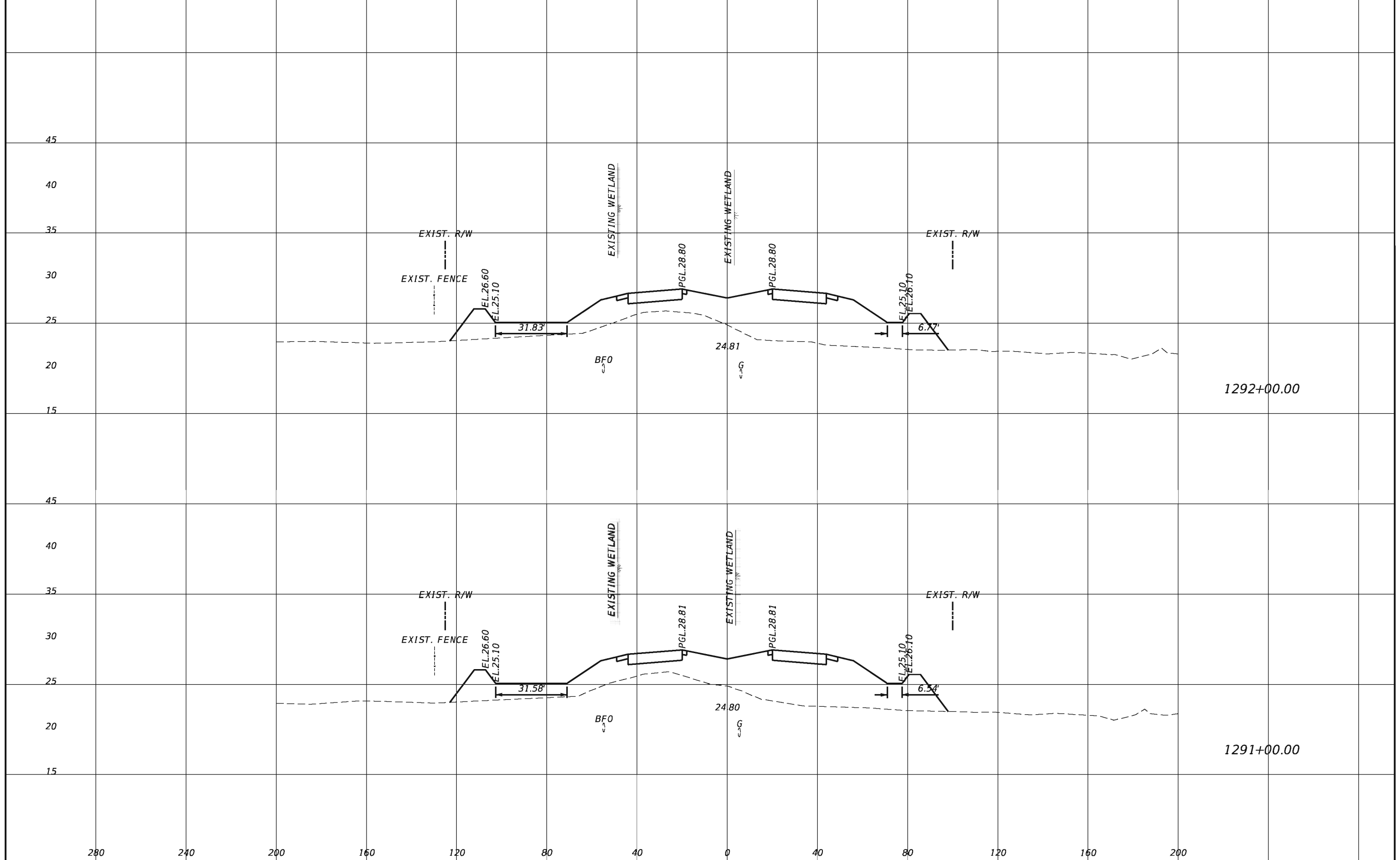

REVISIONS			
DATE	DESCRIPTION	DATE	DESCRIPTION

TranSystems
 2400 East Commercial Blvd., Suite 1000
 Fort Lauderdale, FL 33308
 954-653-4700
 Ian N. Biava, PE 50700
 Certificate of Authorization No. 7503

STATE OF FLORIDA DEPARTMENT OF TRANSPORTATION		
ROAD NO.	COUNTY	FINANCIAL PROJECT ID
710	PALM BEACH	432704-1-52-01 432706-1-52-01

CROSS SECTIONS

SHEET NO.
108

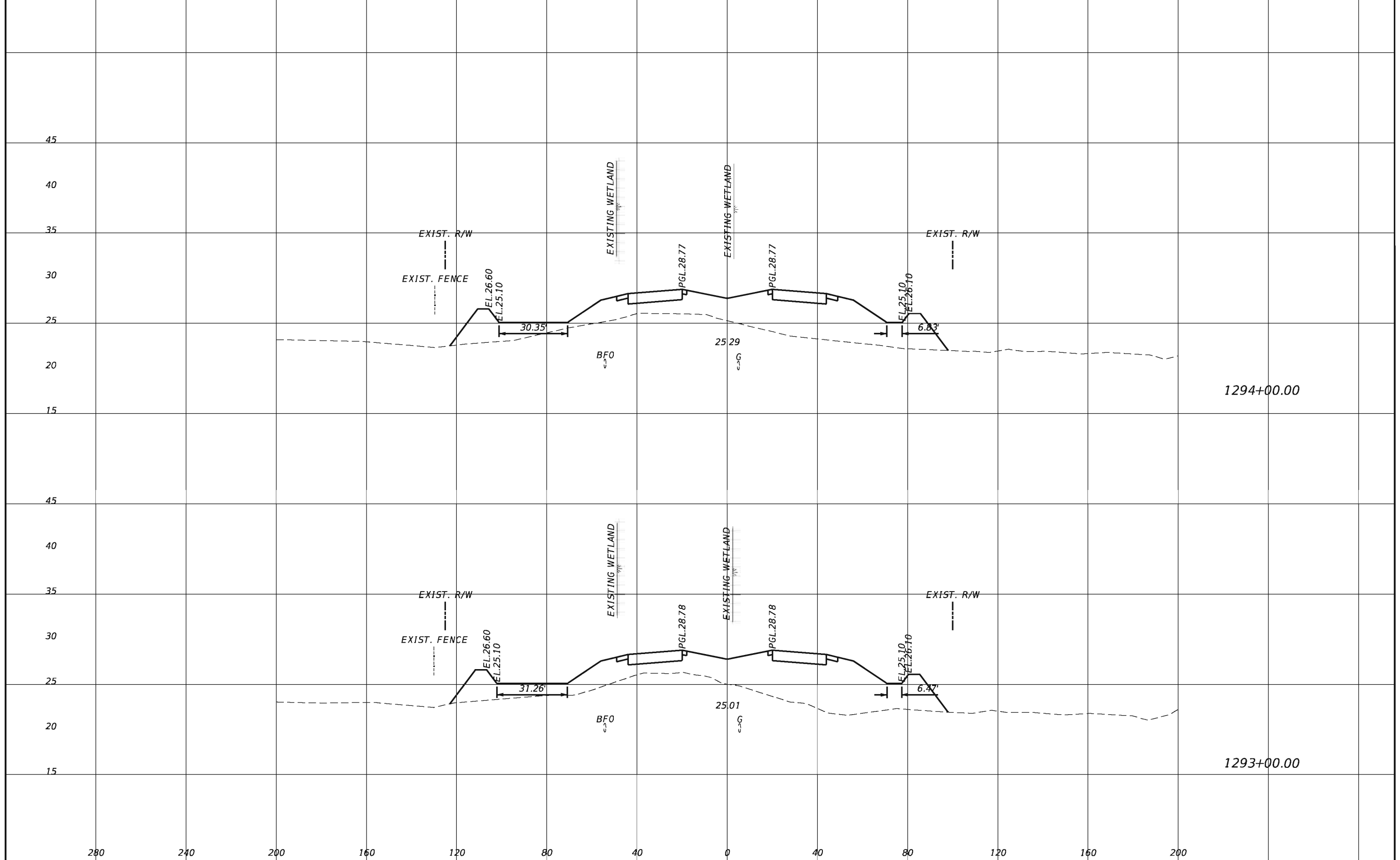

REVISIONS			
DATE	DESCRIPTION	DATE	DESCRIPTION

TranSystems
 2400 East Commercial Blvd., Suite 1000
 Fort Lauderdale, FL 33308
 954-653-4700
 Ian N. Biava, PE 50700
 Certificate of Authorization No. 7503

STATE OF FLORIDA DEPARTMENT OF TRANSPORTATION		
ROAD NO.	COUNTY	FINANCIAL PROJECT ID
710	PALM BEACH	432704-1-52-01 432706-1-52-01

CROSS SECTIONS

SHEET NO.
109

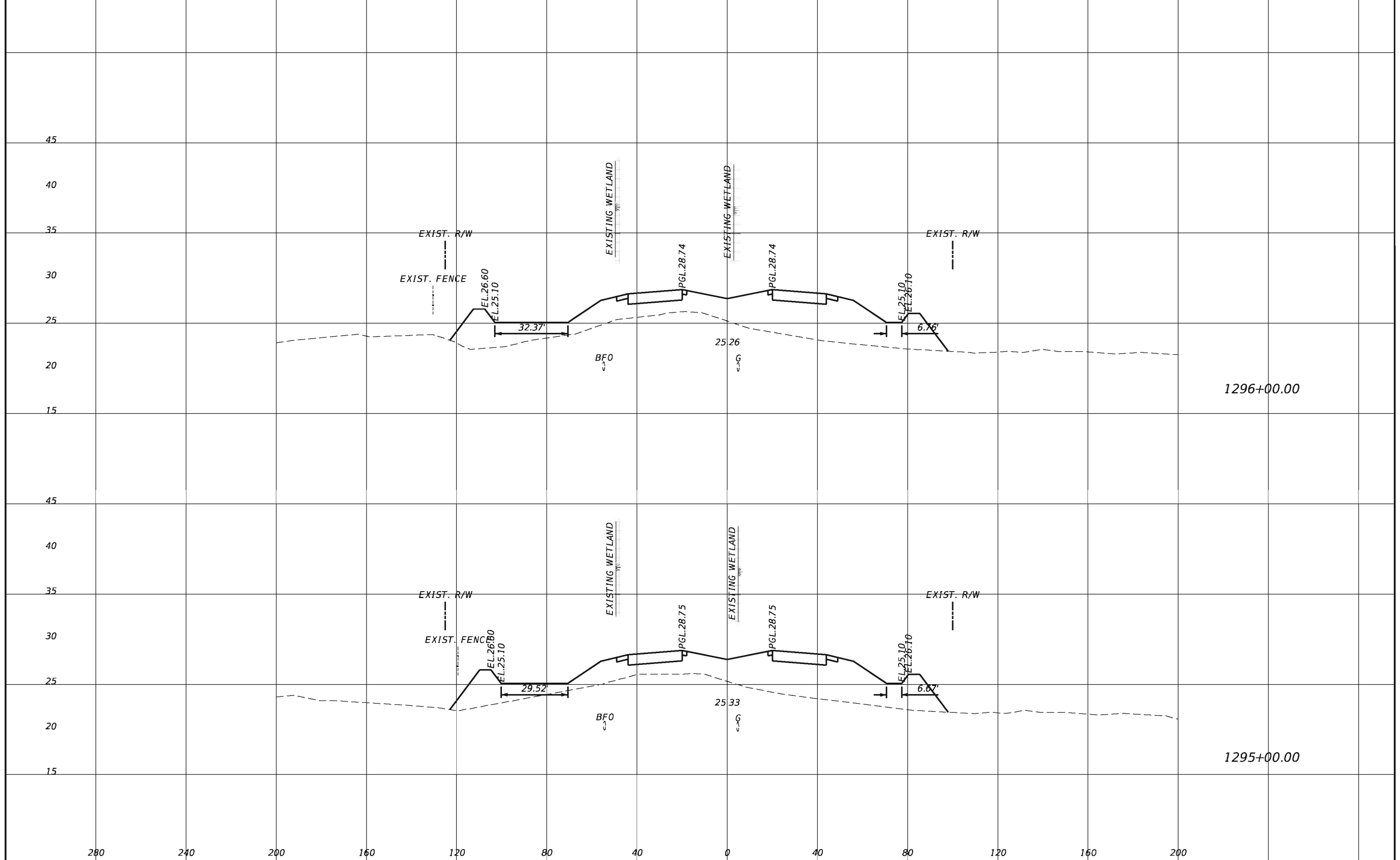

REVISIONS			
DATE	DESCRIPTION	DATE	DESCRIPTION

TranSystems
 2400 East Commercial Blvd., Suite 1000
 Fort Lauderdale, FL 33308
 954-653-4700
 Ian N. Biava, PE 50700
 Certificate of Authorization No. 7503

STATE OF FLORIDA DEPARTMENT OF TRANSPORTATION		
ROAD NO.	COUNTY	FINANCIAL PROJECT ID
710	PALM BEACH	432704-1-52-01 432706-1-52-01

CROSS SECTIONS

SHEET NO.
110

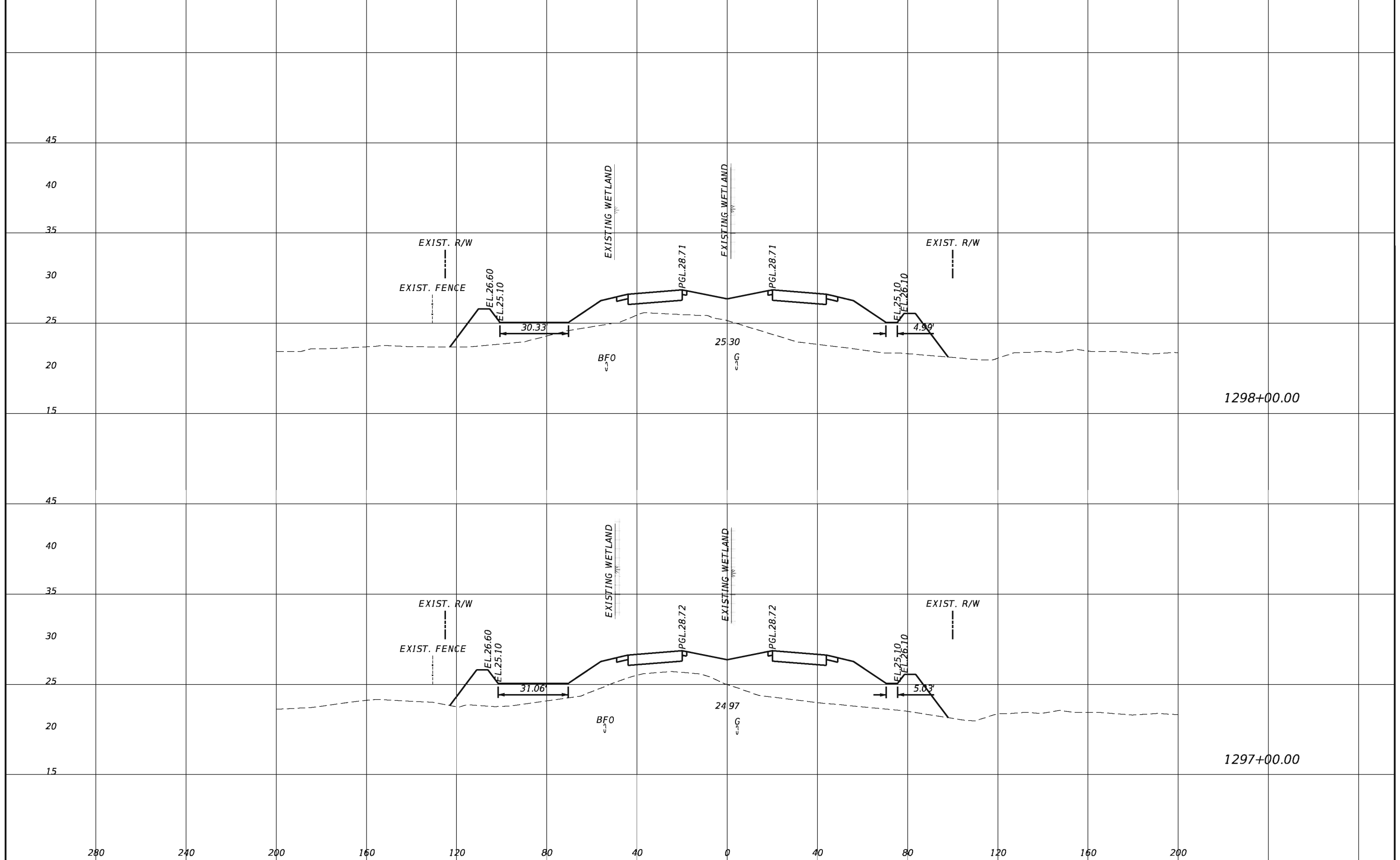

1298+00.00

1297+00.00

REVISIONS			
DATE	DESCRIPTION	DATE	DESCRIPTION

TranSystems
 2400 East Commercial Blvd., Suite 1000
 Fort Lauderdale, FL 33308
 954-653-4700
 Ian N. Biava, PE 50700
 Certificate of Authorization No. 7503

STATE OF FLORIDA DEPARTMENT OF TRANSPORTATION		
ROAD NO.	COUNTY	FINANCIAL PROJECT ID
710	PALM BEACH	432704-1-52-01 432706-1-52-01

CROSS SECTIONS

SHEET NO.
111

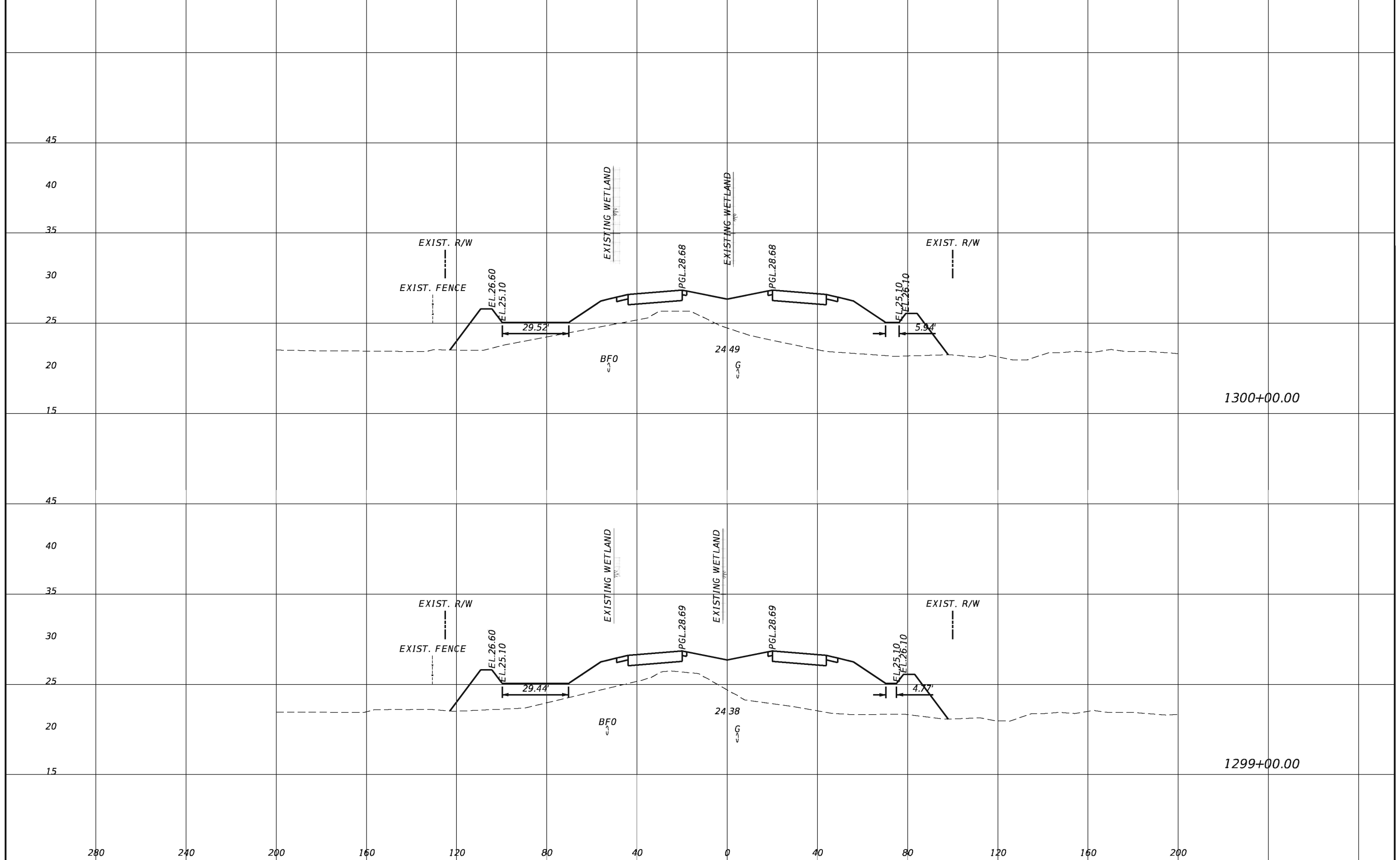

REVISIONS			
DATE	DESCRIPTION	DATE	DESCRIPTION

TranSystems
 2400 East Commercial Blvd., Suite 1000
 Fort Lauderdale, FL 33308
 954-653-4700
 Ian N. Biava, PE 50700
 Certificate of Authorization No. 7503

STATE OF FLORIDA DEPARTMENT OF TRANSPORTATION		
ROAD NO.	COUNTY	FINANCIAL PROJECT ID
710	PALM BEACH	432704-1-52-01 432706-1-52-01

CROSS SECTIONS

SHEET NO.
112

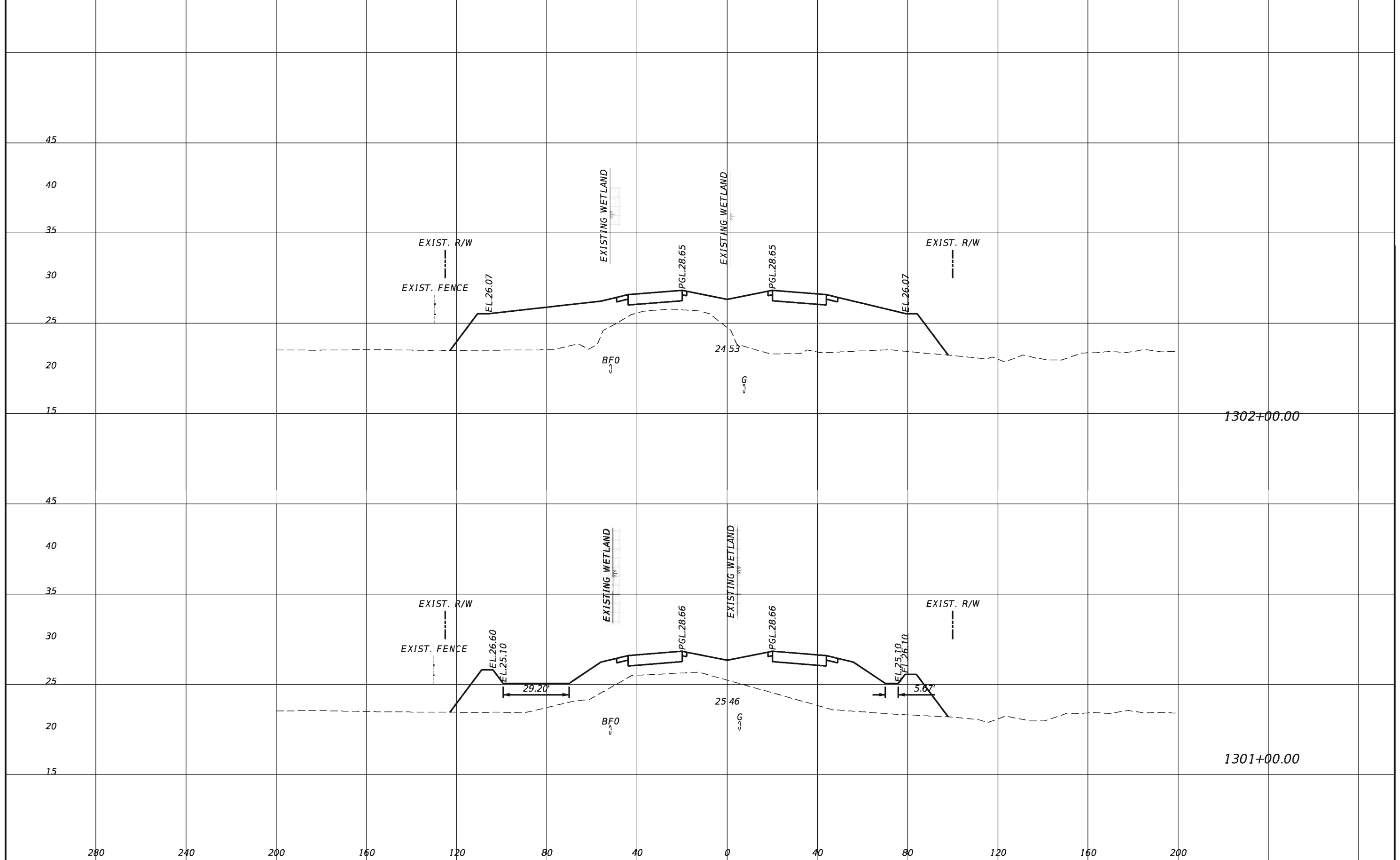

1302+00.00

1301+00.00

REVISIONS			
DATE	DESCRIPTION	DATE	DESCRIPTION

TranSystems
 2400 East Commercial Blvd., Suite 1000
 Fort Lauderdale, FL 33308
 954-653-4700
 Ian N. Biava, PE 50700
 Certificate of Authorization No. 7503

STATE OF FLORIDA DEPARTMENT OF TRANSPORTATION		
ROAD NO.	COUNTY	FINANCIAL PROJECT ID
710	PALM BEACH	432704-1-52-01 432706-1-52-01

CROSS SECTIONS

SHEET NO.
113

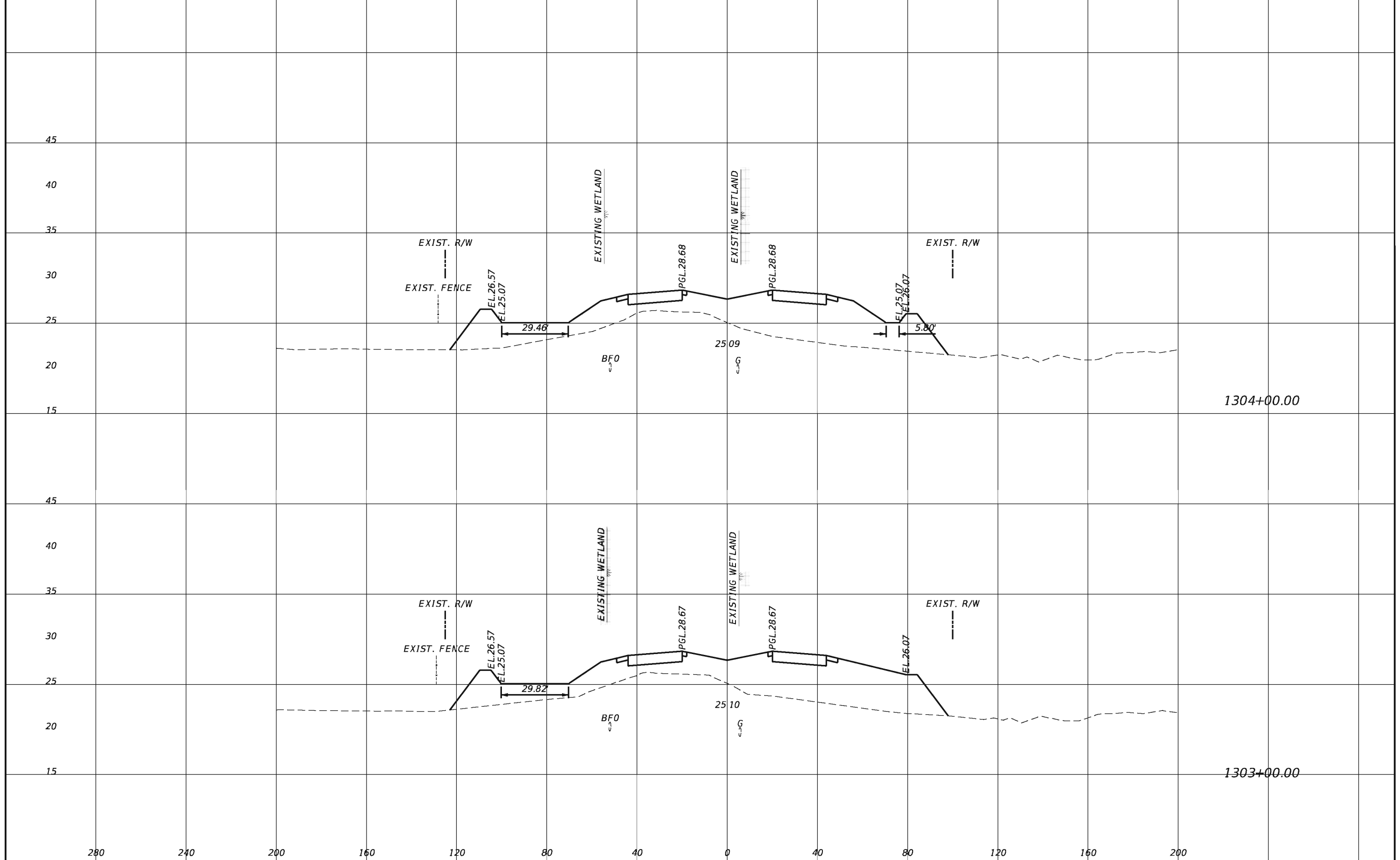

1304+00.00

1303+00.00

REVISIONS			
DATE	DESCRIPTION	DATE	DESCRIPTION

TranSystems
 2400 East Commercial Blvd., Suite 1000
 Fort Lauderdale, FL 33308
 954-653-4700
 Ian N. Biava, PE 50700
 Certificate of Authorization No. 7503

STATE OF FLORIDA DEPARTMENT OF TRANSPORTATION		
ROAD NO.	COUNTY	FINANCIAL PROJECT ID
710	PALM BEACH	432704-1-52-01 432706-1-52-01

CROSS SECTIONS

SHEET NO.
114

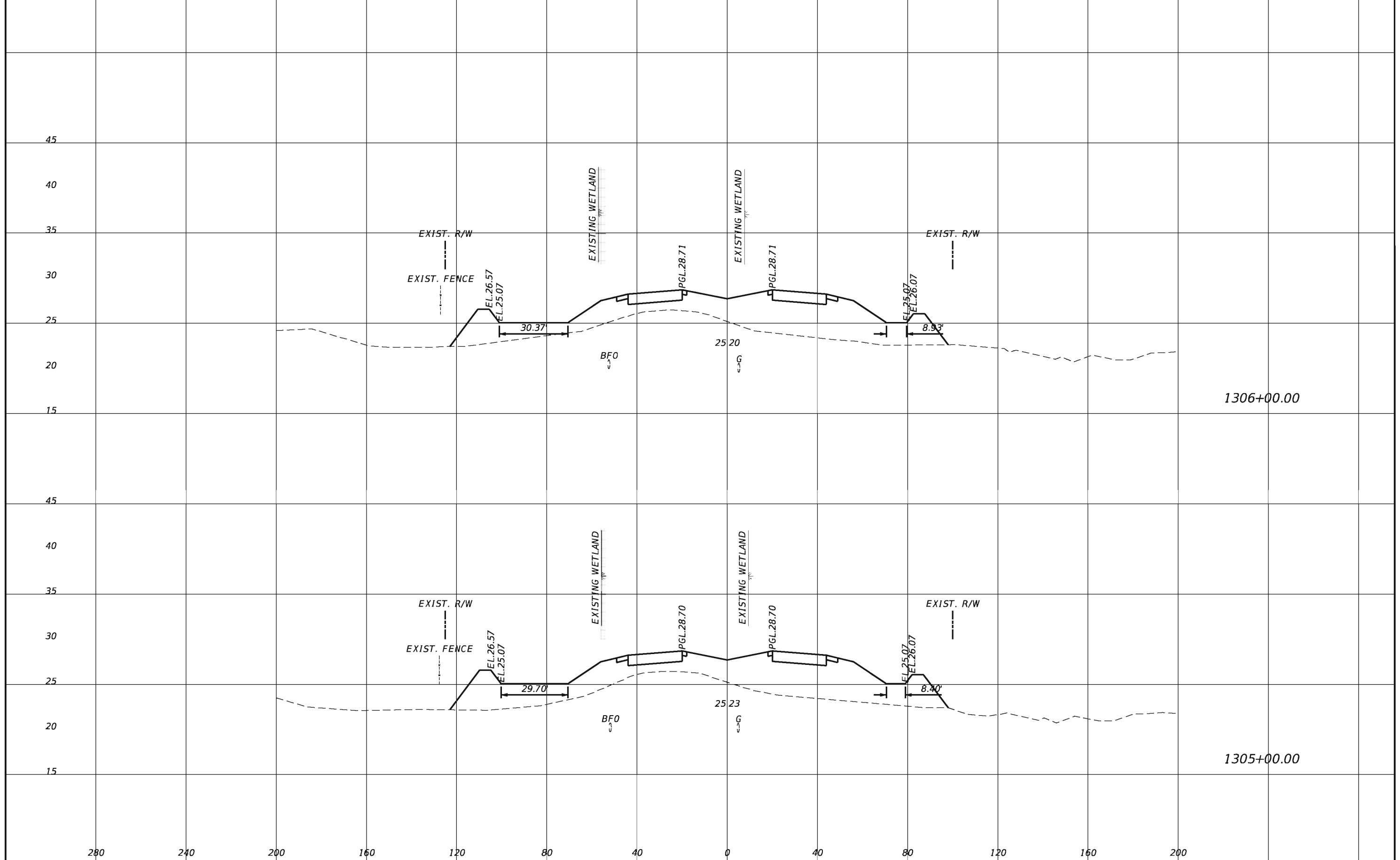

REVISIONS			
DATE	DESCRIPTION	DATE	DESCRIPTION

TranSystems
 2400 East Commercial Blvd., Suite 1000
 Fort Lauderdale, FL 33308
 954-653-4700
 Ian N. Biava, PE 50700
 Certificate of Authorization No. 7503

STATE OF FLORIDA DEPARTMENT OF TRANSPORTATION		
ROAD NO.	COUNTY	FINANCIAL PROJECT ID
710	PALM BEACH	432704-1-52-01 432706-1-52-01

CROSS SECTIONS

SHEET NO.
115

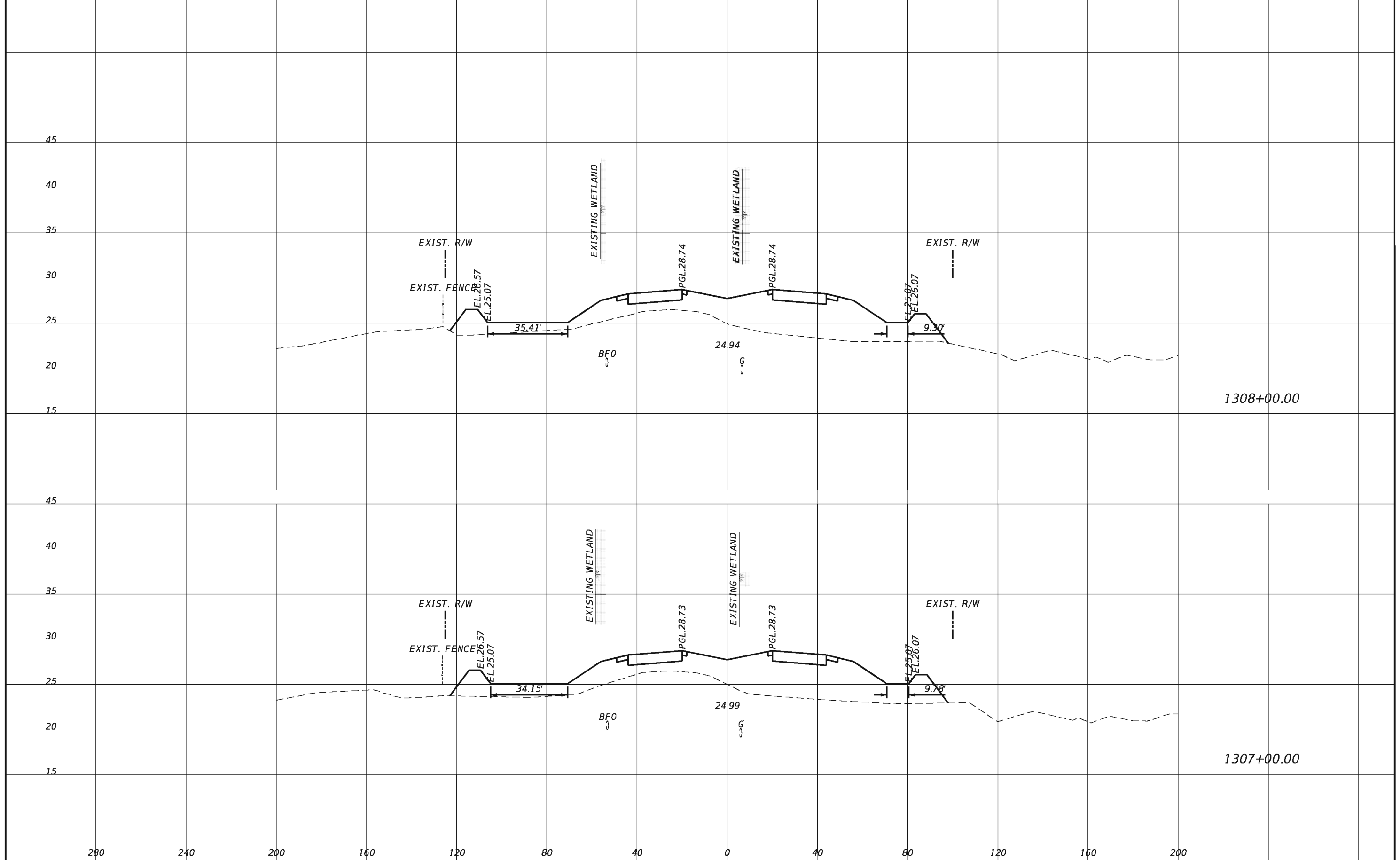

1308+00.00

1307+00.00

REVISIONS			
DATE	DESCRIPTION	DATE	DESCRIPTION

TranSystems
 2400 East Commercial Blvd., Suite 1000
 Fort Lauderdale, FL 33308
 954-653-4700
 Ian N. Biava, PE 50700
 Certificate of Authorization No. 7503

STATE OF FLORIDA DEPARTMENT OF TRANSPORTATION		
ROAD NO.	COUNTY	FINANCIAL PROJECT ID
710	PALM BEACH	432704-1-52-01 432706-1-52-01

CROSS SECTIONS

SHEET NO.
116

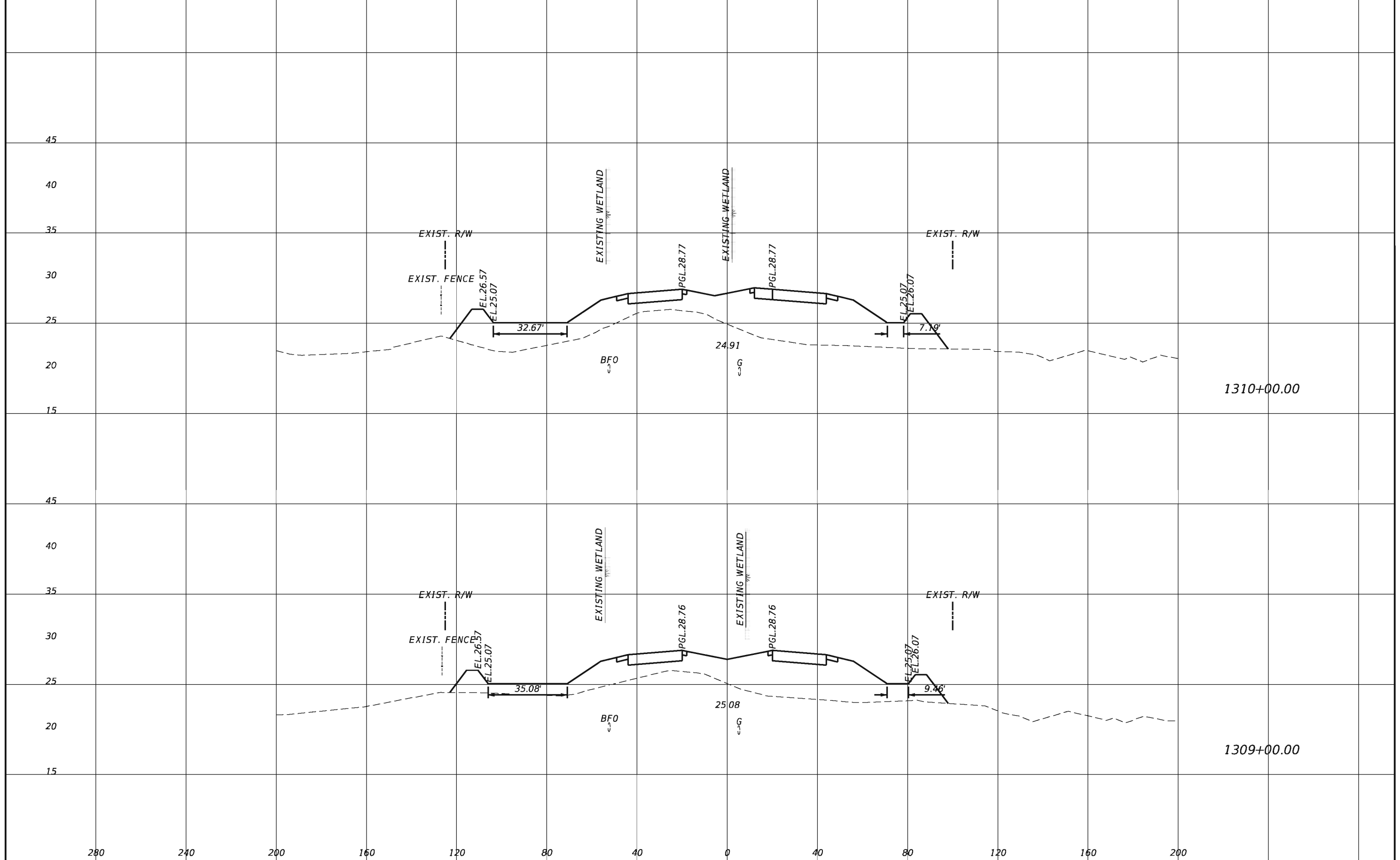

1310+00.00

1309+00.00

REVISIONS			
DATE	DESCRIPTION	DATE	DESCRIPTION

TranSystems
 2400 East Commercial Blvd., Suite 1000
 Fort Lauderdale, FL 33308
 954-653-4700
 Ian N. Biava, PE 50700
 Certificate of Authorization No. 7503

STATE OF FLORIDA DEPARTMENT OF TRANSPORTATION		
ROAD NO.	COUNTY	FINANCIAL PROJECT ID
710	PALM BEACH	432704-1-52-01 432706-1-52-01

CROSS SECTIONS

SHEET
NO.

117

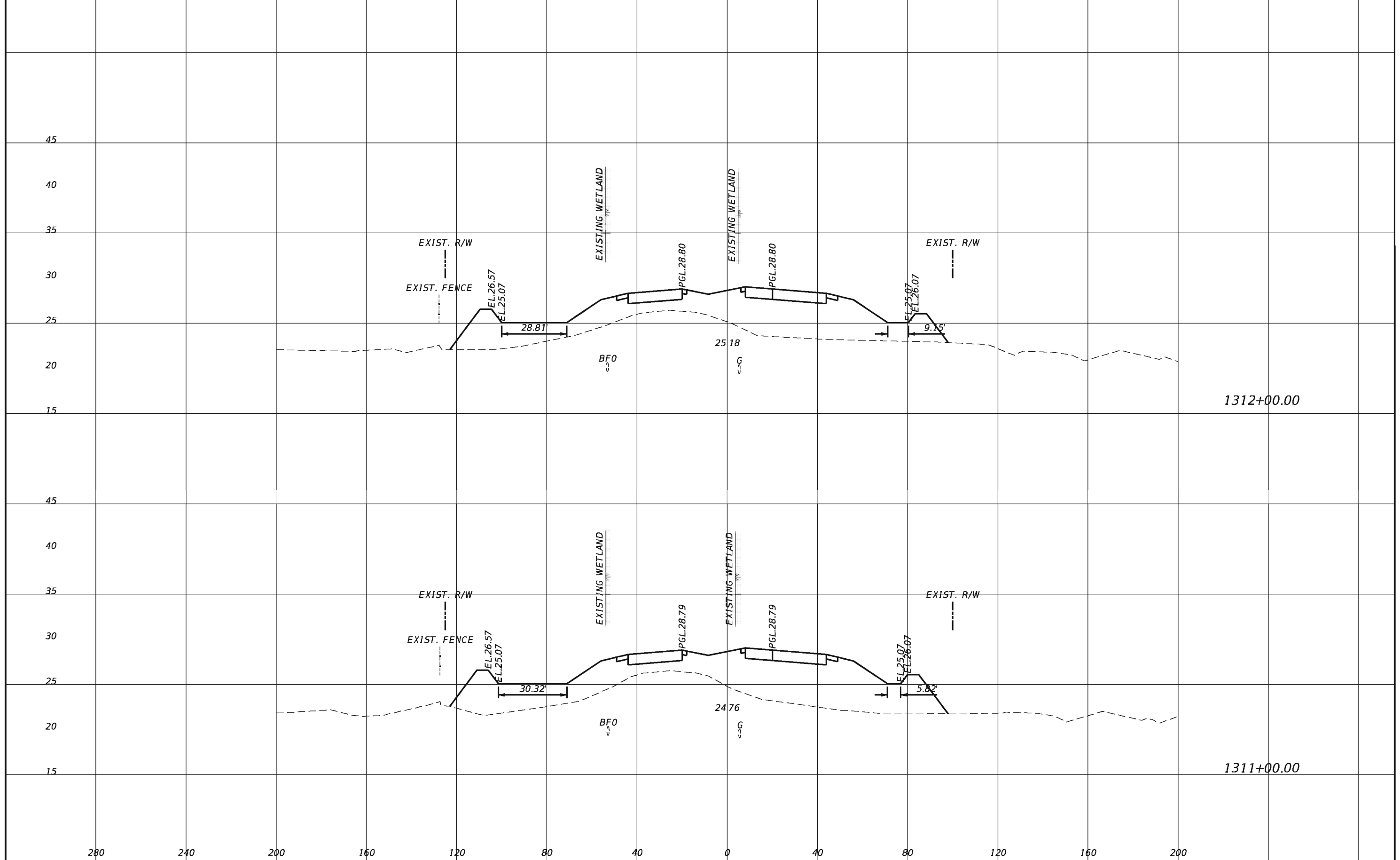

REVISIONS			
DATE	DESCRIPTION	DATE	DESCRIPTION

TranSystems
 2400 East Commercial Blvd., Suite 1000
 Fort Lauderdale, FL 33308
 954-653-4700
 Ian N. Biava, PE 50700
 Certificate of Authorization No. 7503

STATE OF FLORIDA DEPARTMENT OF TRANSPORTATION		
ROAD NO.	COUNTY	FINANCIAL PROJECT ID
710	PALM BEACH	432704-1-52-01 432706-1-52-01

CROSS SECTIONS		SHEET NO.
		118

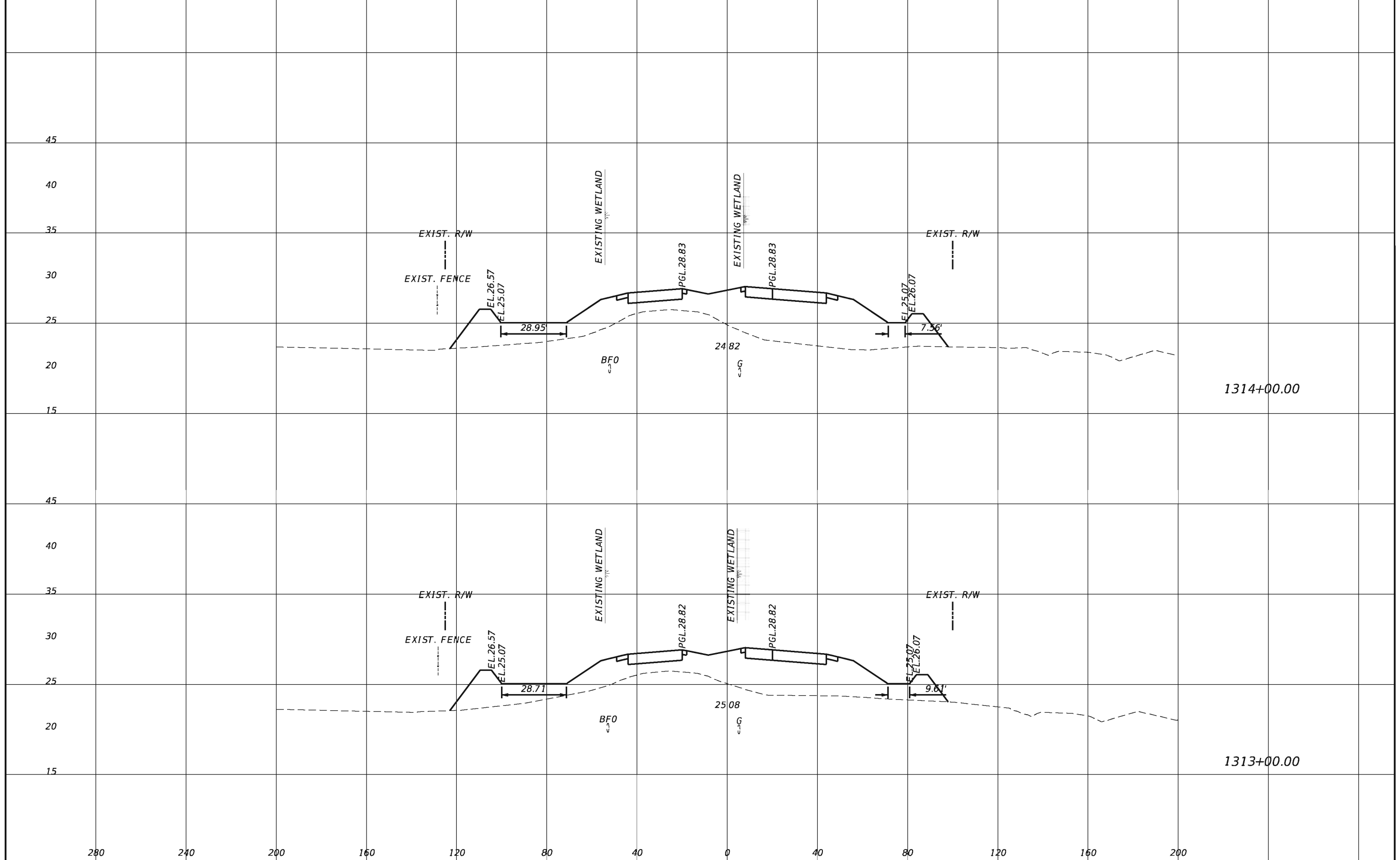

REVISIONS			
DATE	DESCRIPTION	DATE	DESCRIPTION

TranSystems
 2400 East Commercial Blvd., Suite 1000
 Fort Lauderdale, FL 33308
 954-653-4700
 Ian N. Biava, PE 50700
 Certificate of Authorization No. 7503

STATE OF FLORIDA DEPARTMENT OF TRANSPORTATION		
ROAD NO.	COUNTY	FINANCIAL PROJECT ID
710	PALM BEACH	432704-1-52-01 432706-1-52-01

CROSS SECTIONS

SHEET NO.
119

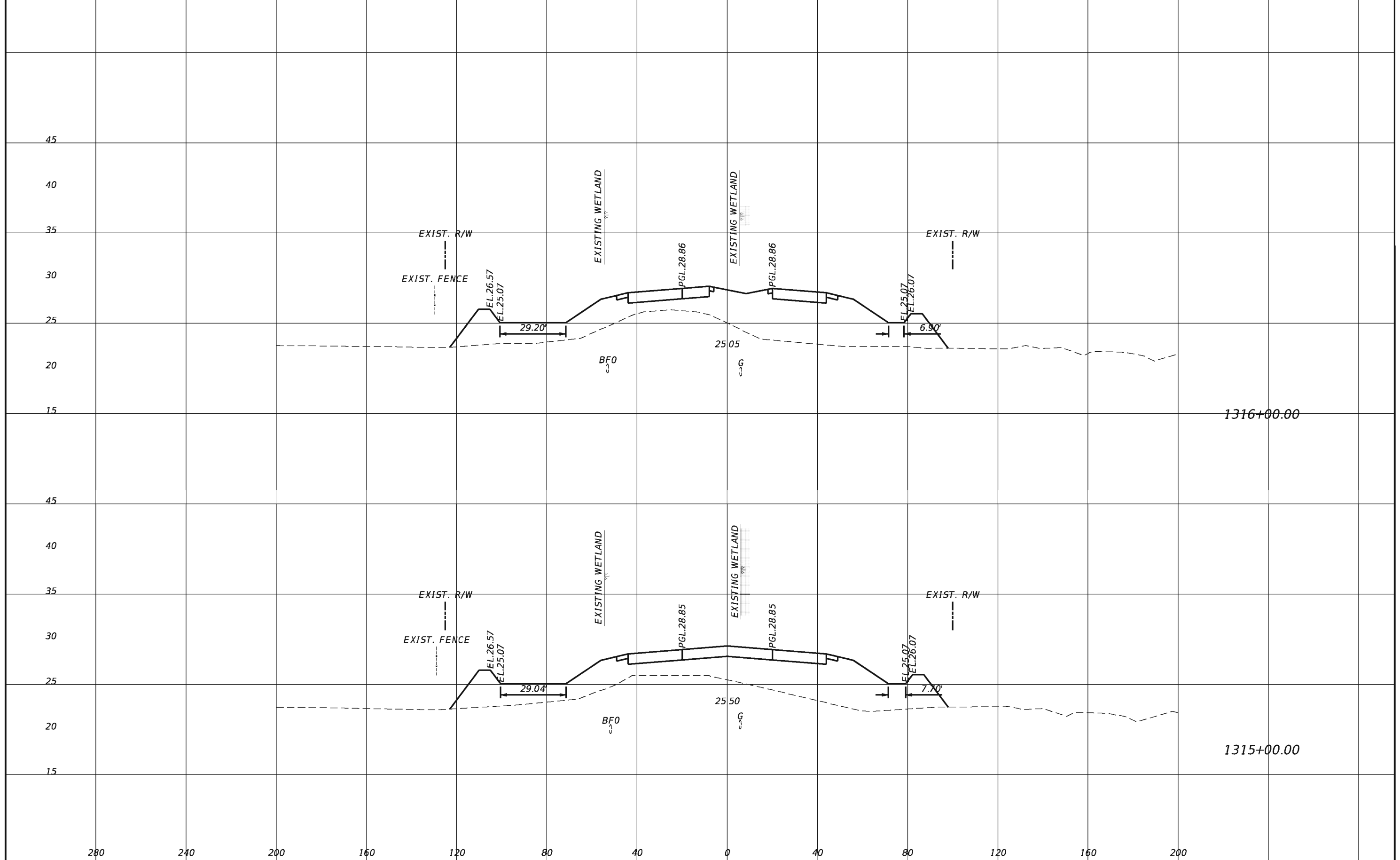

REVISIONS			
DATE	DESCRIPTION	DATE	DESCRIPTION

TranSystems
 2400 East Commercial Blvd., Suite 1000
 Fort Lauderdale, FL 33308
 954-653-4700
 Ian N. Biava, PE 50700
 Certificate of Authorization No. 7503

STATE OF FLORIDA DEPARTMENT OF TRANSPORTATION		
ROAD NO.	COUNTY	FINANCIAL PROJECT ID
710	PALM BEACH	432704-1-52-01 432706-1-52-01

CROSS SECTIONS

SHEET NO.
120

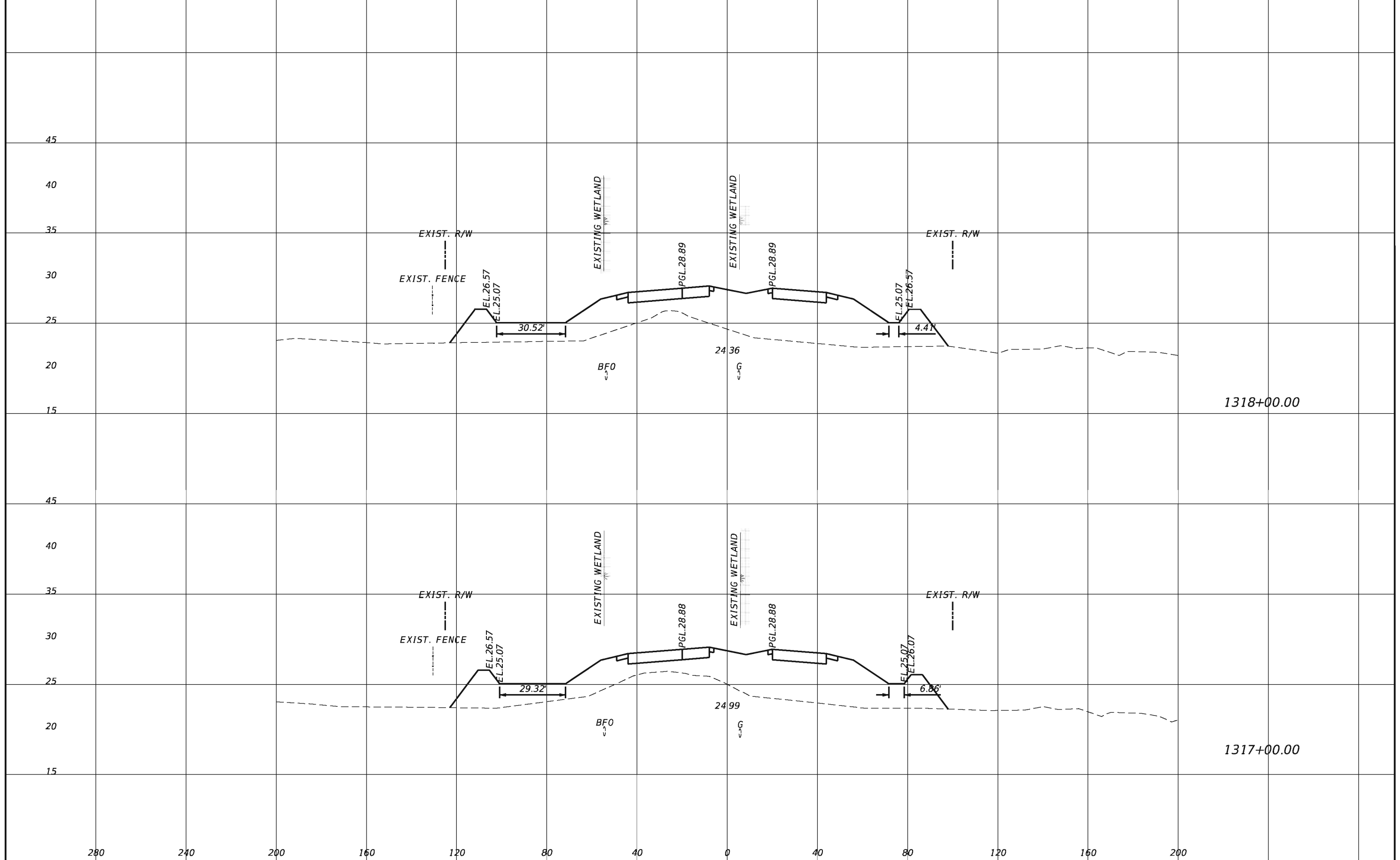

REVISIONS			
DATE	DESCRIPTION	DATE	DESCRIPTION

TranSystems
 2400 East Commercial Blvd., Suite 1000
 Fort Lauderdale, FL 33308
 954-653-4700
 Ian N. Biava, PE 50700
 Certificate of Authorization No. 7503

STATE OF FLORIDA DEPARTMENT OF TRANSPORTATION		
ROAD NO.	COUNTY	FINANCIAL PROJECT ID
710	PALM BEACH	432704-1-52-01 432706-1-52-01

CROSS SECTIONS

SHEET
NO.
121

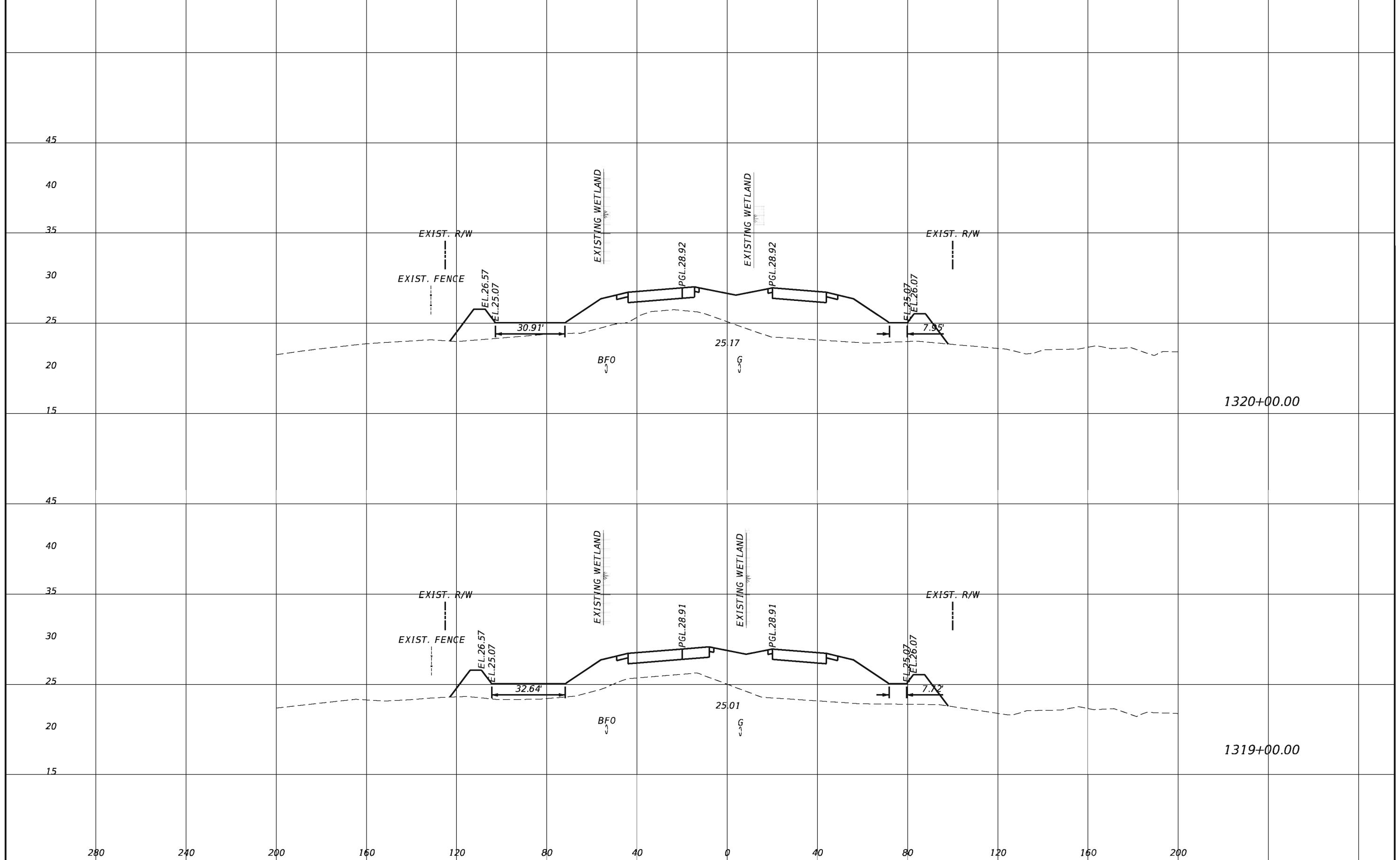

REVISIONS			
DATE	DESCRIPTION	DATE	DESCRIPTION

TranSystems
 2400 East Commercial Blvd., Suite 1000
 Fort Lauderdale, FL 33308
 954-653-4700
 Ian N. Biava, PE 50700
 Certificate of Authorization No. 7503

STATE OF FLORIDA DEPARTMENT OF TRANSPORTATION		
ROAD NO.	COUNTY	FINANCIAL PROJECT ID
710	PALM BEACH	432704-1-52-01 432706-1-52-01

CROSS SECTIONS		SHEET NO. 122
-----------------------	--	-------------------------

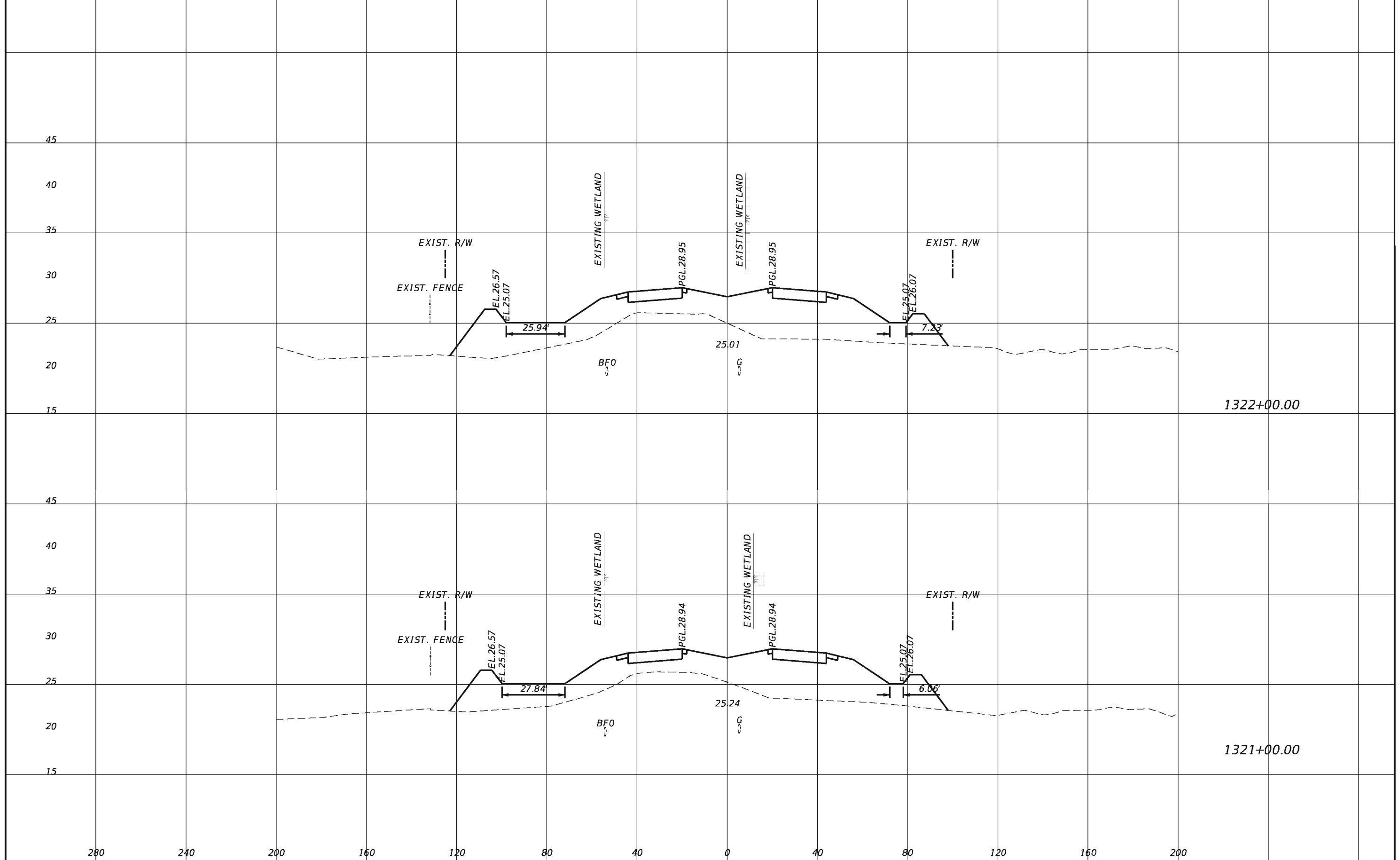

REVISIONS			
DATE	DESCRIPTION	DATE	DESCRIPTION

TranSystems
 2400 East Commercial Blvd., Suite 1000
 Fort Lauderdale, FL 33308
 954-653-4700
 Ian N. Biava, PE 50700
 Certificate of Authorization No. 7503

STATE OF FLORIDA DEPARTMENT OF TRANSPORTATION		
ROAD NO.	COUNTY	FINANCIAL PROJECT ID
710	PALM BEACH	432704-1-52-01 432706-1-52-01

CROSS SECTIONS

SHEET
NO.
123

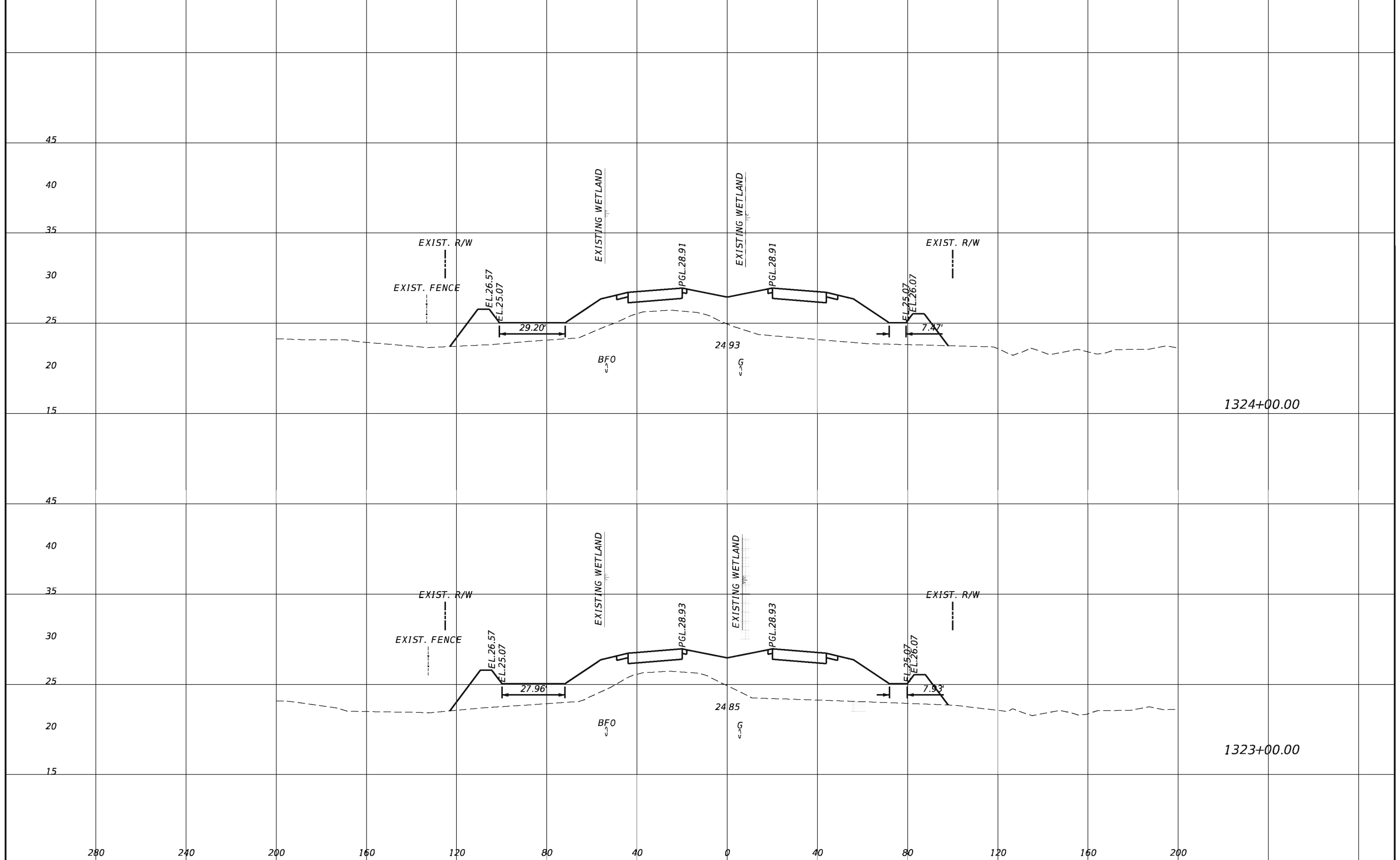

REVISIONS			
DATE	DESCRIPTION	DATE	DESCRIPTION

TranSystems
 2400 East Commercial Blvd., Suite 1000
 Fort Lauderdale, FL 33308
 954-653-4700
 Ian N. Biava, PE 50700
 Certificate of Authorization No. 7503

STATE OF FLORIDA DEPARTMENT OF TRANSPORTATION		
ROAD NO.	COUNTY	FINANCIAL PROJECT ID
710	PALM BEACH	432704-1-52-01 432706-1-52-01

CROSS SECTIONS		SHEET NO. 124
-----------------------	--	-------------------------

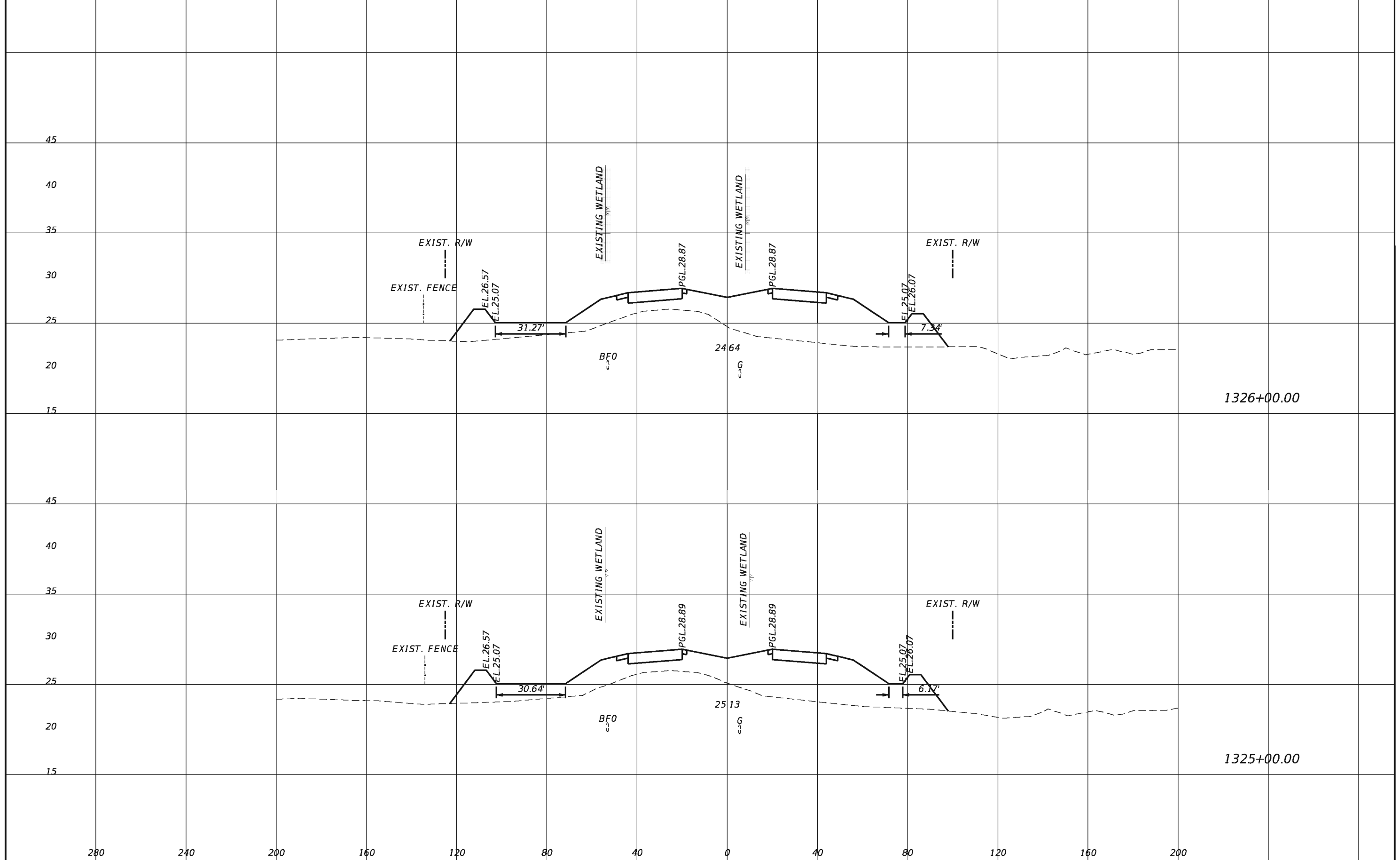

REVISIONS			
DATE	DESCRIPTION	DATE	DESCRIPTION

TranSystems
 2400 East Commercial Blvd., Suite 1000
 Fort Lauderdale, FL 33308
 954-653-4700
 Ian N. Biava, PE 50700
 Certificate of Authorization No. 7503

STATE OF FLORIDA DEPARTMENT OF TRANSPORTATION		
ROAD NO.	COUNTY	FINANCIAL PROJECT ID
710	PALM BEACH	432704-1-52-01 432706-1-52-01

CROSS SECTIONS

SHEET NO.
125

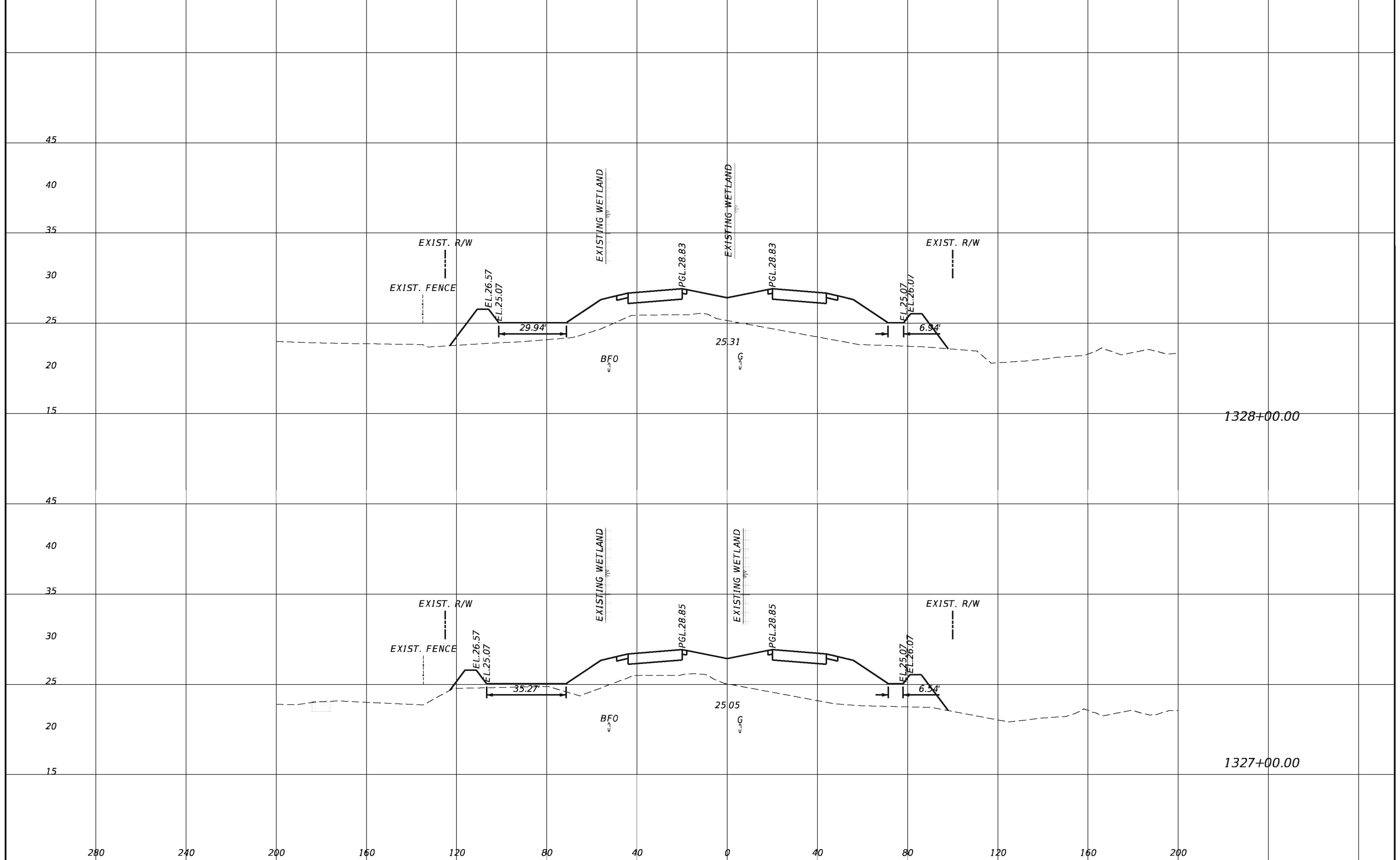

REVISIONS			
DATE	DESCRIPTION	DATE	DESCRIPTION

TranSystems
 2400 East Commercial Blvd., Suite 1000
 Fort Lauderdale, FL 33308
 954-653-4700
 Ian N. Biava, PE 50700
 Certificate of Authorization No. 7503

STATE OF FLORIDA DEPARTMENT OF TRANSPORTATION		
ROAD NO.	COUNTY	FINANCIAL PROJECT ID
710	PALM BEACH	432704-1-52-01 432706-1-52-01

CROSS SECTIONS		SHEET NO. 126
-----------------------	--	-------------------------

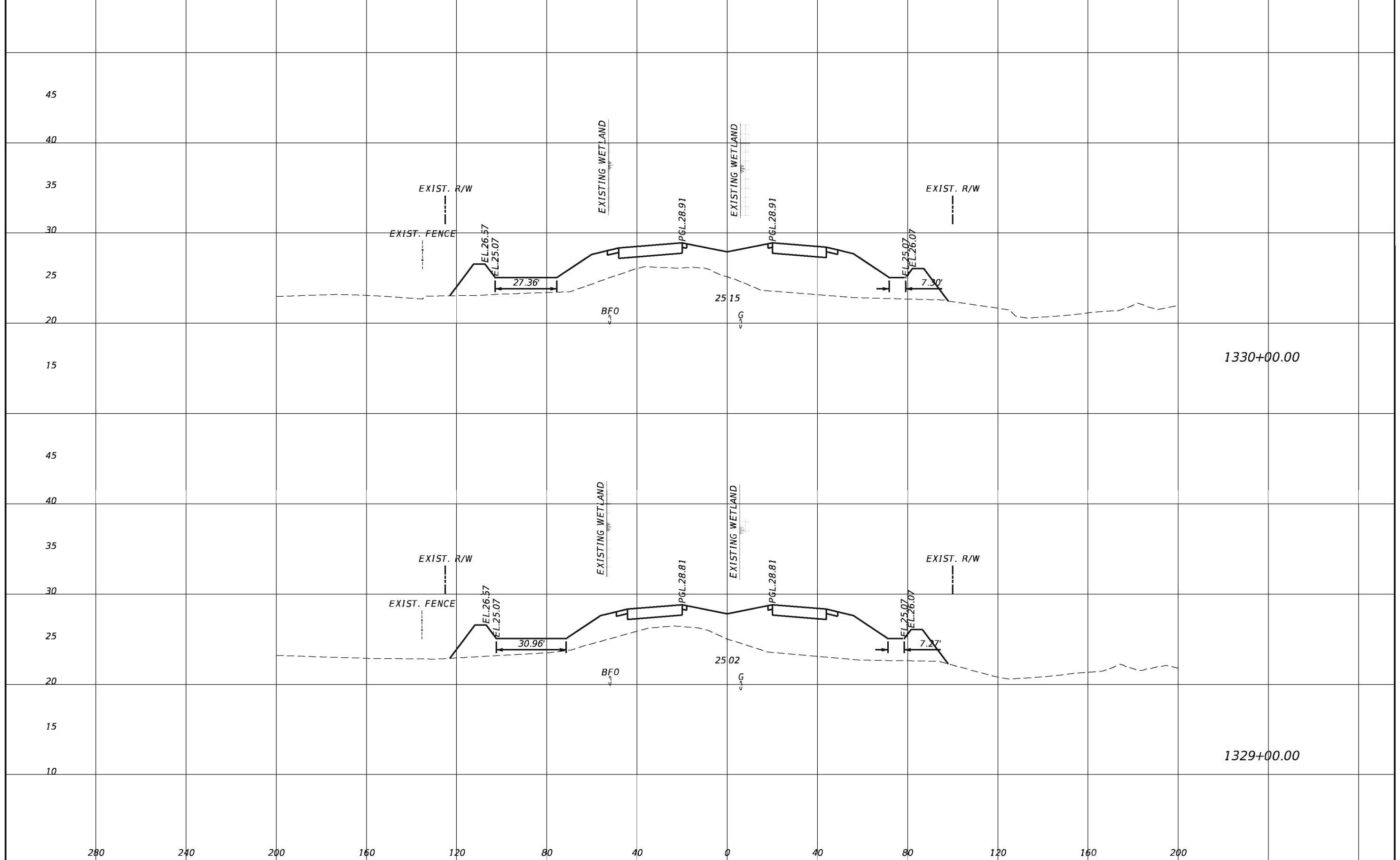

REVISIONS			
DATE	DESCRIPTION	DATE	DESCRIPTION

TranSystems
 2400 East Commercial Blvd., Suite 1000
 Fort Lauderdale, FL 33308
 954-653-4700
 Ian N. Biava, PE 50700
 Certificate of Authorization No. 7503

STATE OF FLORIDA DEPARTMENT OF TRANSPORTATION		
ROAD NO.	COUNTY	FINANCIAL PROJECT ID
710	PALM BEACH	432704-1-52-01 432706-1-52-01

CROSS SECTIONS		SHEET NO. 127
-----------------------	--	-------------------------

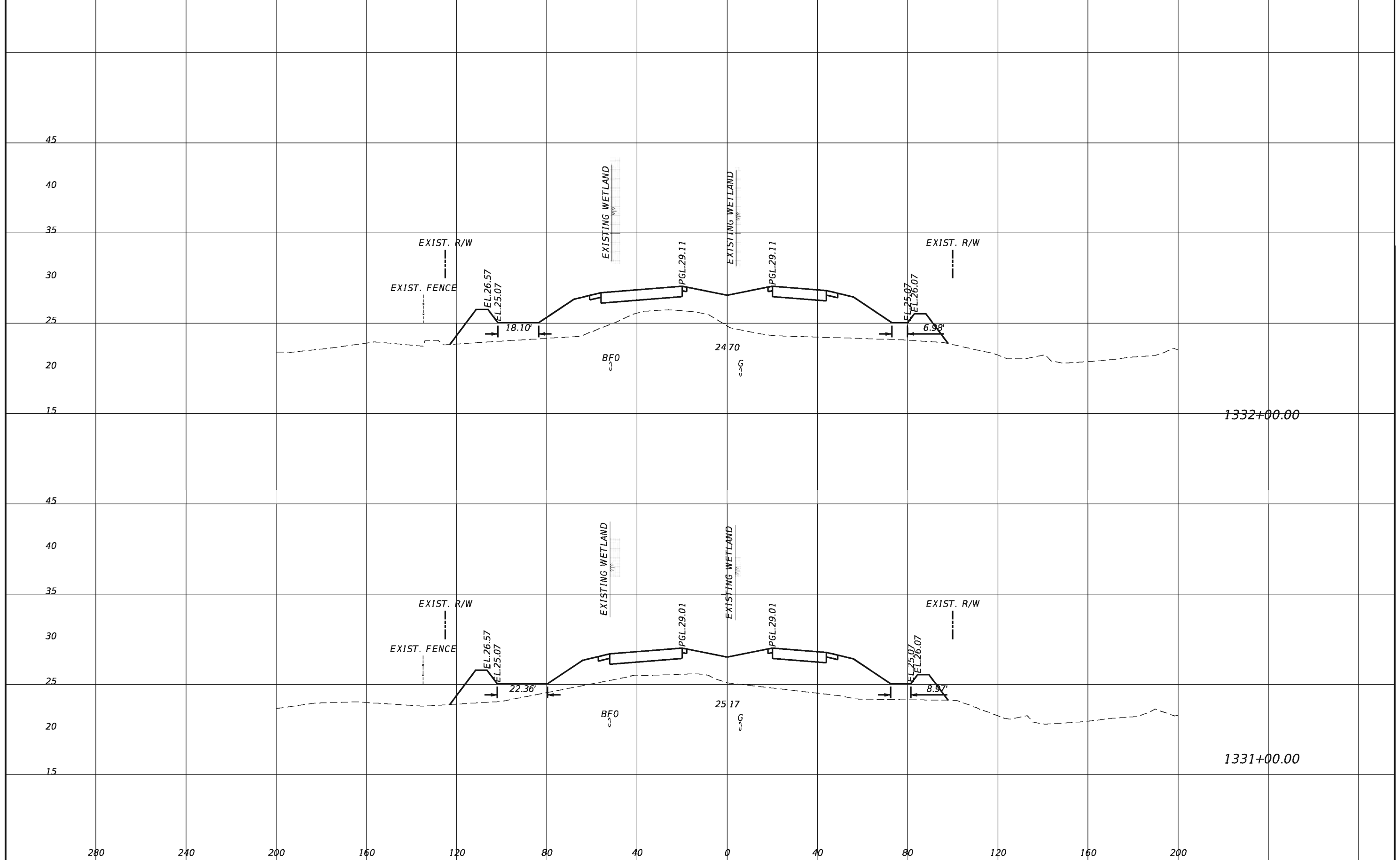

1332+00.00

1331+00.00

REVISIONS			
DATE	DESCRIPTION	DATE	DESCRIPTION

TranSystems
 2400 East Commercial Blvd., Suite 1000
 Fort Lauderdale, FL 33308
 954-653-4700
 Ian N. Biava, PE 50700
 Certificate of Authorization No. 7503

STATE OF FLORIDA DEPARTMENT OF TRANSPORTATION		
ROAD NO.	COUNTY	FINANCIAL PROJECT ID
710	PALM BEACH	432704-1-52-01 432706-1-52-01

CROSS SECTIONS

SHEET NO.
128

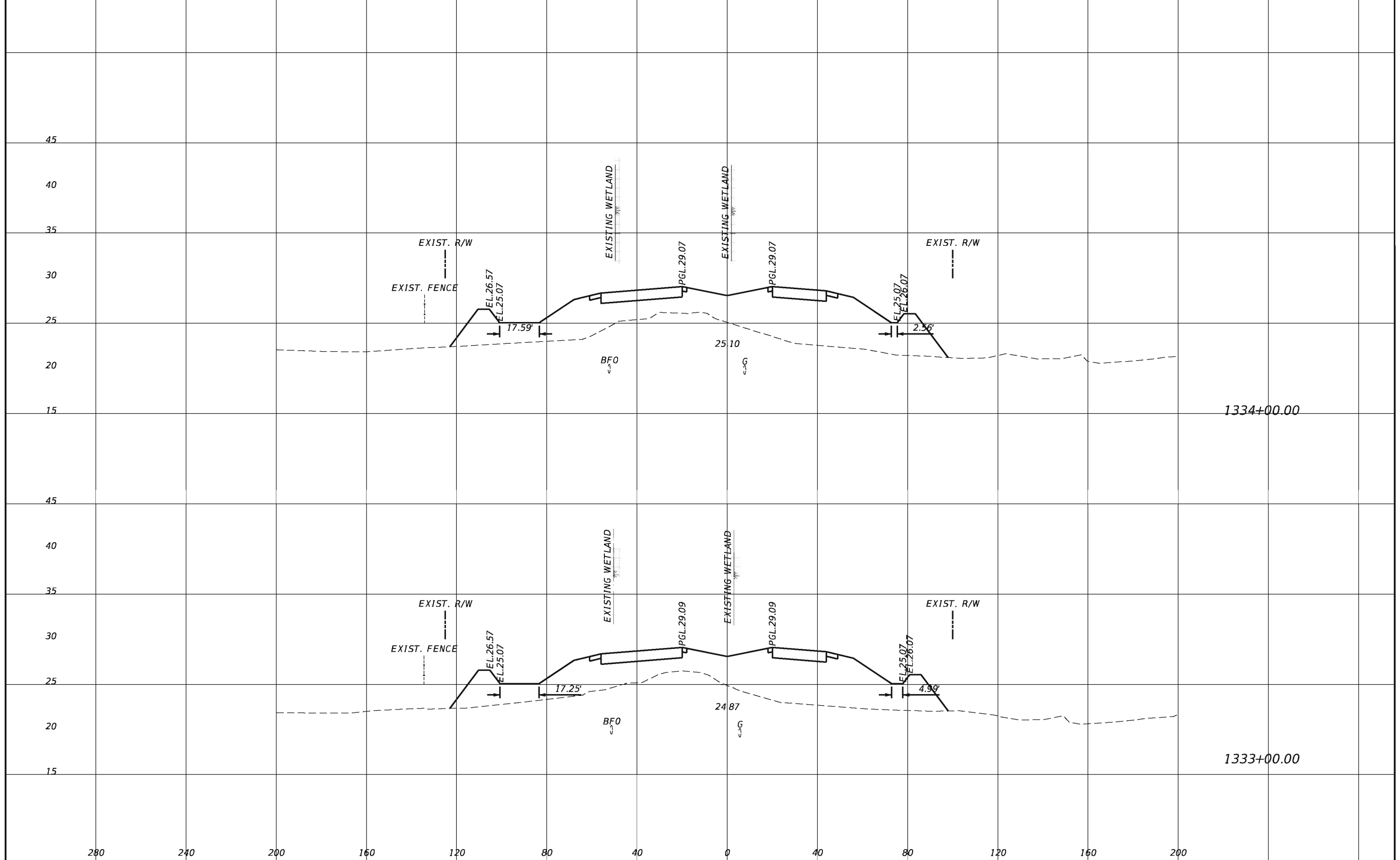

REVISIONS			
DATE	DESCRIPTION	DATE	DESCRIPTION

TranSystems
 2400 East Commercial Blvd., Suite 1000
 Fort Lauderdale, FL 33308
 954-653-4700
 Ian N. Biava, PE 50700
 Certificate of Authorization No. 7503

STATE OF FLORIDA DEPARTMENT OF TRANSPORTATION		
ROAD NO.	COUNTY	FINANCIAL PROJECT ID
710	PALM BEACH	432704-1-52-01 432706-1-52-01

CROSS SECTIONS

SHEET NO.
129

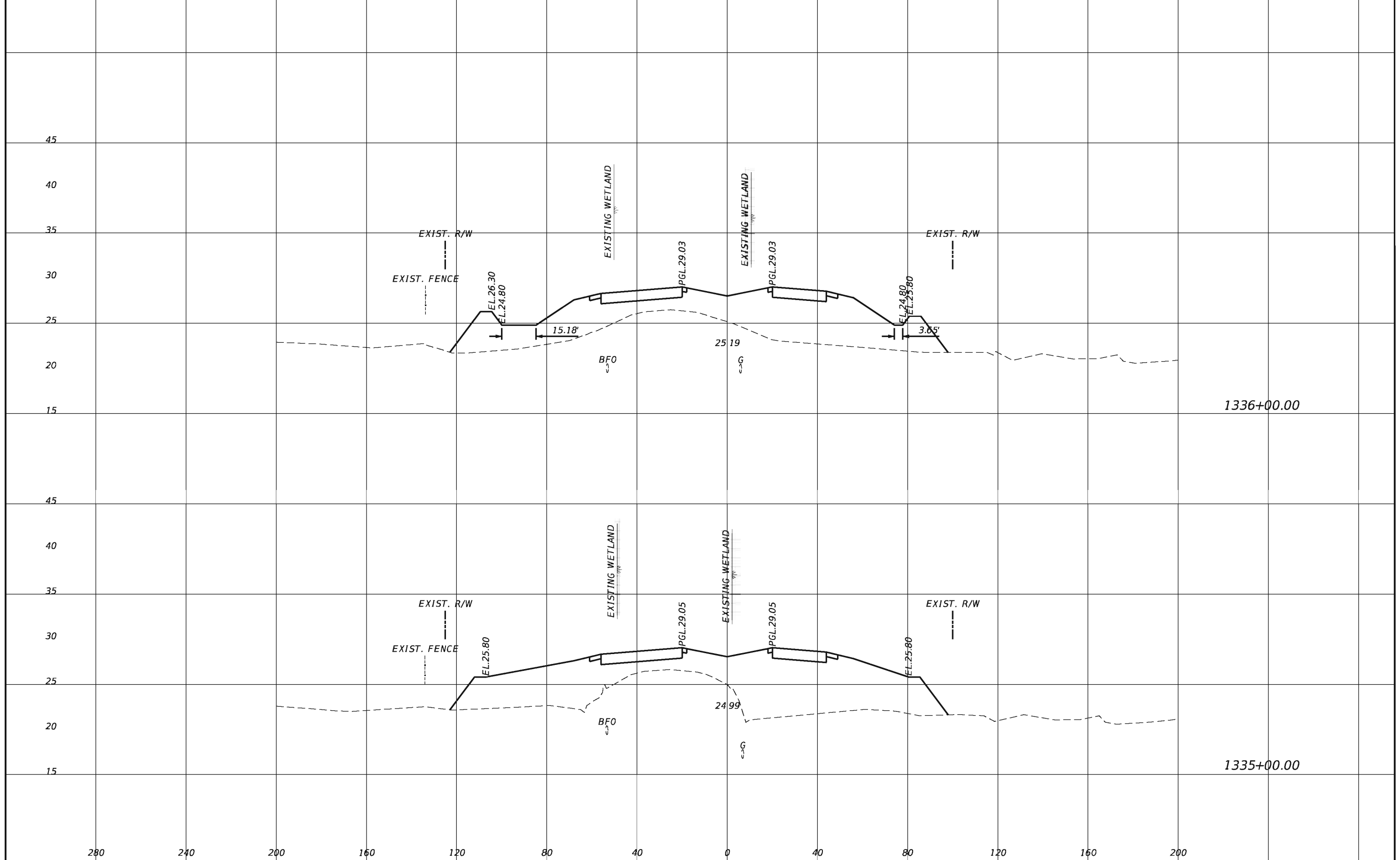

REVISIONS			
DATE	DESCRIPTION	DATE	DESCRIPTION

TranSystems
 2400 East Commercial Blvd., Suite 1000
 Fort Lauderdale, FL 33308
 954-653-4700
 Ian N. Biava, PE 50700
 Certificate of Authorization No. 7503

STATE OF FLORIDA DEPARTMENT OF TRANSPORTATION		
ROAD NO.	COUNTY	FINANCIAL PROJECT ID
710	PALM BEACH	432704-1-52-01 432706-1-52-01

CROSS SECTIONS

SHEET NO.
130

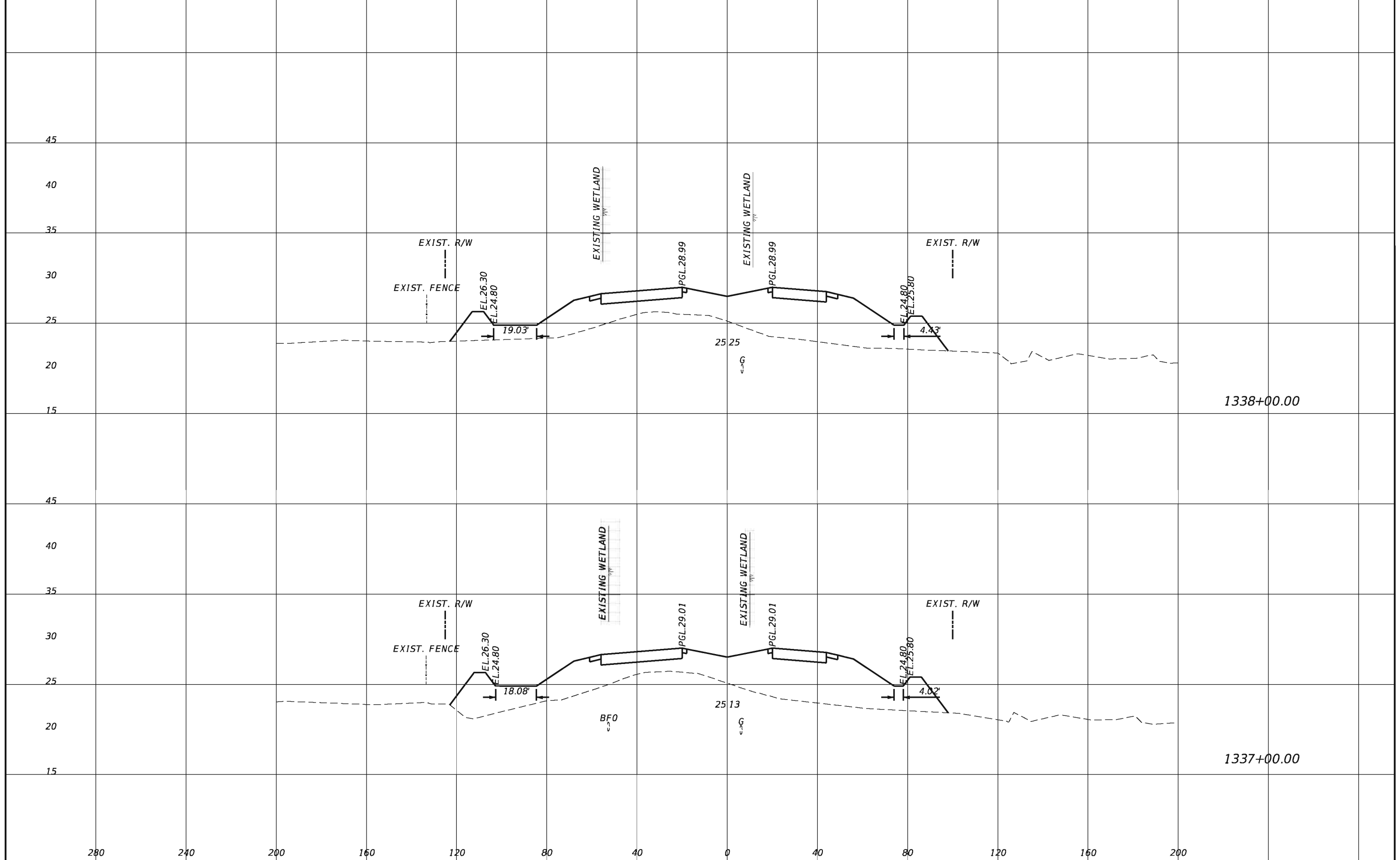

REVISIONS			
DATE	DESCRIPTION	DATE	DESCRIPTION

TranSystems
 2400 East Commercial Blvd., Suite 1000
 Fort Lauderdale, FL 33308
 954-653-4700
 Ian N. Biava, PE 50700
 Certificate of Authorization No. 7503

STATE OF FLORIDA DEPARTMENT OF TRANSPORTATION		
ROAD NO.	COUNTY	FINANCIAL PROJECT ID
710	PALM BEACH	432704-1-52-01 432706-1-52-01

CROSS SECTIONS		SHEET NO. 131
-----------------------	--	-------------------------

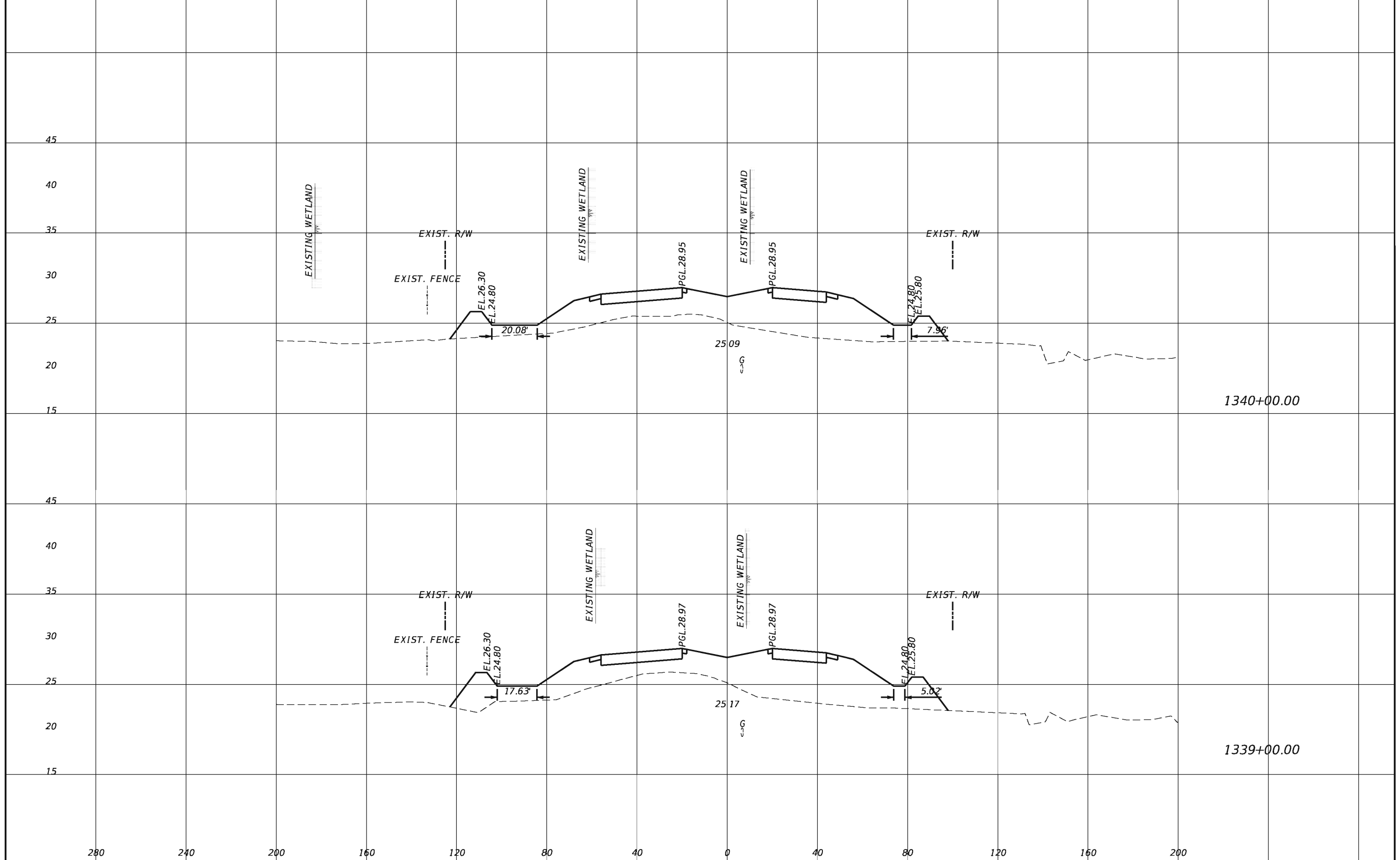

REVISIONS			
DATE	DESCRIPTION	DATE	DESCRIPTION

TranSystems
 2400 East Commercial Blvd., Suite 1000
 Fort Lauderdale, FL 33308
 954-653-4700
 Ian N. Biava, PE 50700
 Certificate of Authorization No. 7503

STATE OF FLORIDA DEPARTMENT OF TRANSPORTATION		
ROAD NO.	COUNTY	FINANCIAL PROJECT ID
710	PALM BEACH	432704-1-52-01 432706-1-52-01

CROSS SECTIONS

SHEET NO.
132

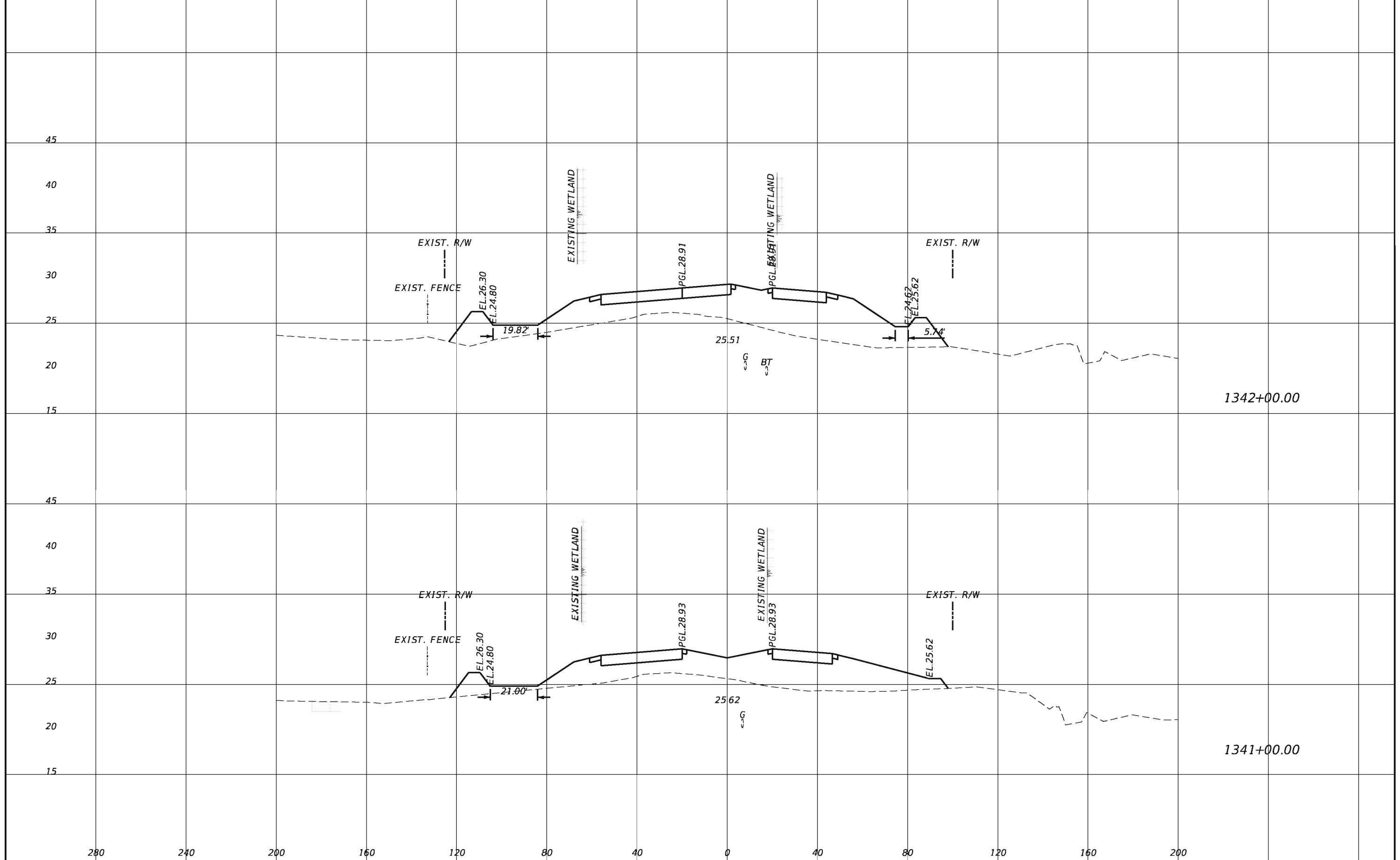

REVISIONS			
DATE	DESCRIPTION	DATE	DESCRIPTION

TranSystems
 2400 East Commercial Blvd., Suite 1000
 Fort Lauderdale, FL 33308
 954-653-4700
 Ian N. Biava, PE 50700
 Certificate of Authorization No. 7503

STATE OF FLORIDA DEPARTMENT OF TRANSPORTATION		
ROAD NO.	COUNTY	FINANCIAL PROJECT ID
710	PALM BEACH	432704-1-52-01 432706-1-52-01

CROSS SECTIONS

SHEET NO.
133

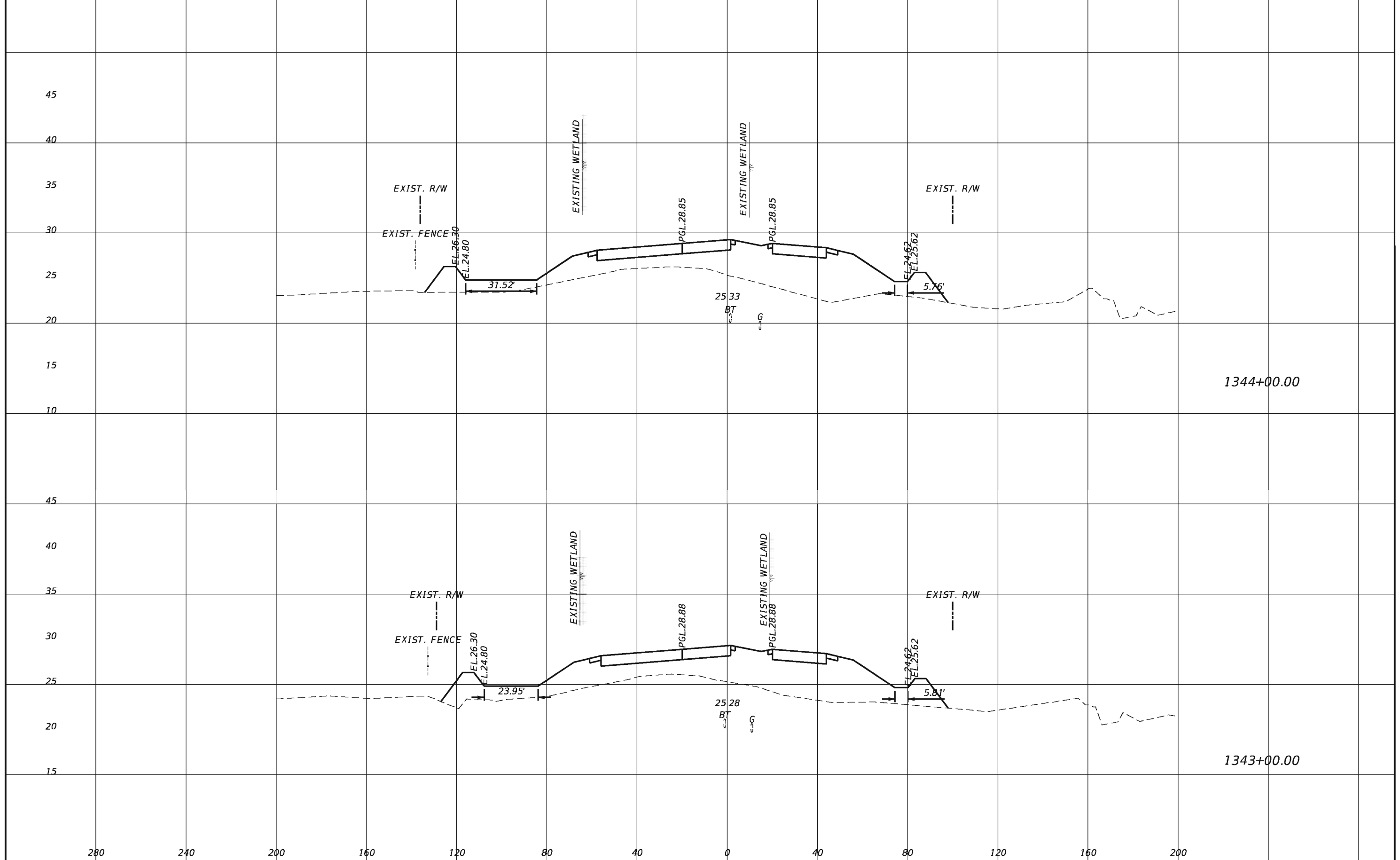

REVISIONS			
DATE	DESCRIPTION	DATE	DESCRIPTION

TranSystems
 2400 East Commercial Blvd., Suite 1000
 Fort Lauderdale, FL 33308
 954-653-4700
 Ian N. Biava, PE 50700
 Certificate of Authorization No. 7503

STATE OF FLORIDA DEPARTMENT OF TRANSPORTATION		
ROAD NO.	COUNTY	FINANCIAL PROJECT ID
710	PALM BEACH	432704-1-52-01 432706-1-52-01

CROSS SECTIONS

SHEET NO.
134

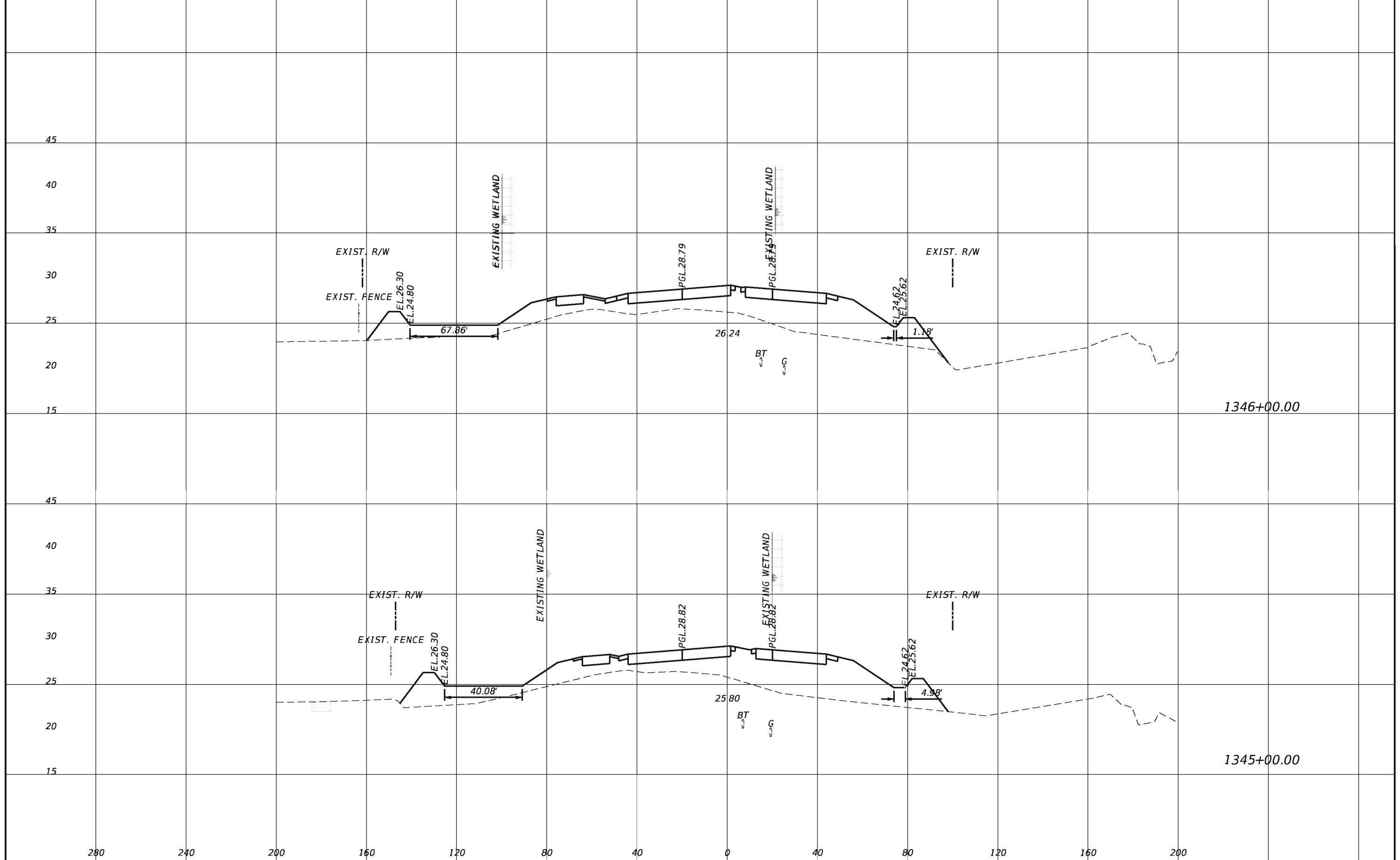

REVISIONS			
DATE	DESCRIPTION	DATE	DESCRIPTION

TranSystems
 2400 East Commercial Blvd., Suite 1000
 Fort Lauderdale, FL 33308
 954-653-4700
 Ian N. Biava, PE 50700
 Certificate of Authorization No. 7503

STATE OF FLORIDA DEPARTMENT OF TRANSPORTATION		
ROAD NO.	COUNTY	FINANCIAL PROJECT ID
710	PALM BEACH	432704-1-52-01 432706-1-52-01

CROSS SECTIONS

SHEET NO.
135

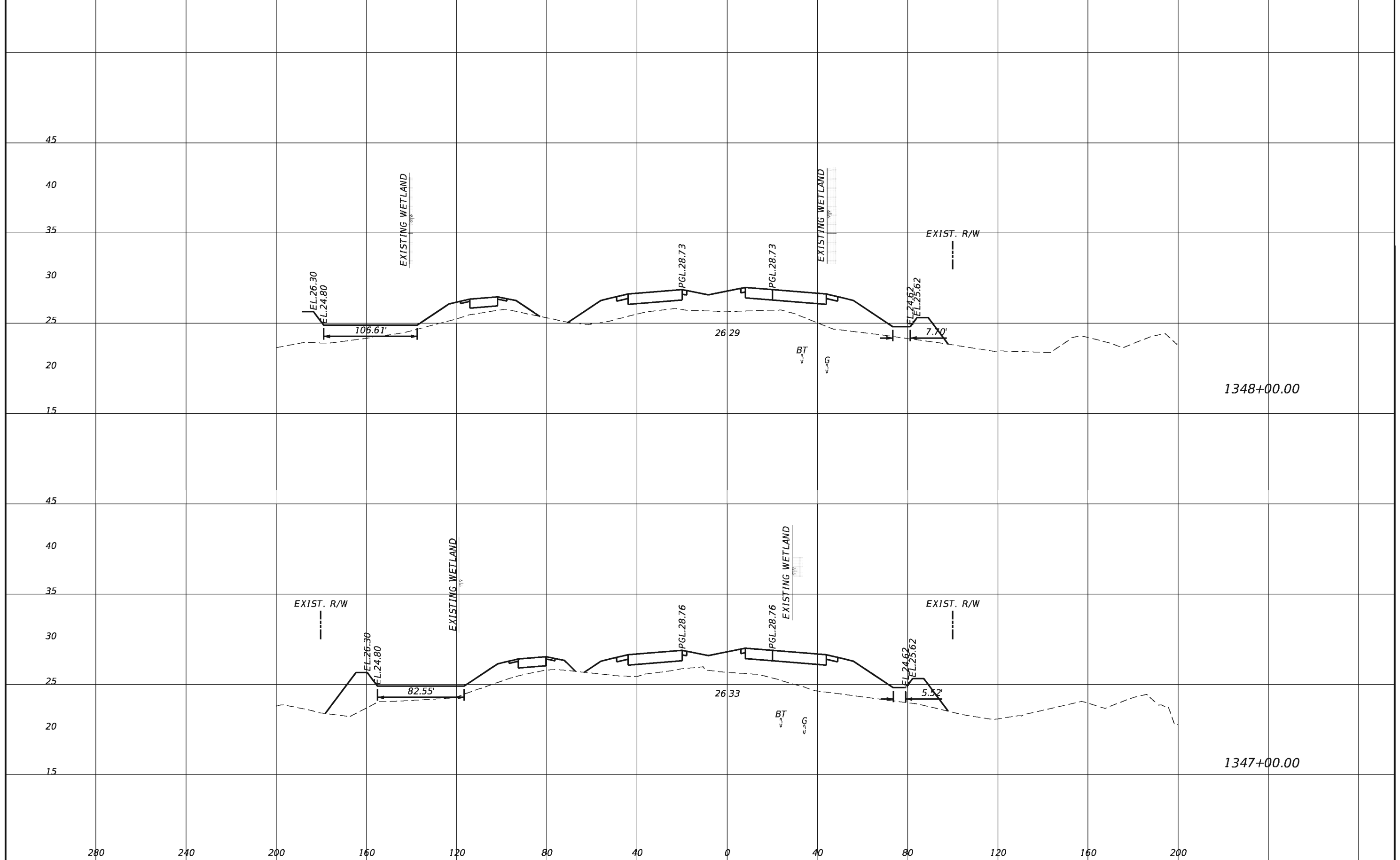

REVISIONS			
DATE	DESCRIPTION	DATE	DESCRIPTION

TranSystems
 2400 East Commercial Blvd., Suite 1000
 Fort Lauderdale, FL 33308
 954-653-4700
 Ian N. Biava, PE 50700
 Certificate of Authorization No. 7503

STATE OF FLORIDA DEPARTMENT OF TRANSPORTATION		
ROAD NO.	COUNTY	FINANCIAL PROJECT ID
710	PALM BEACH	432704-1-52-01 432706-1-52-01

CROSS SECTIONS

SHEET NO.
136

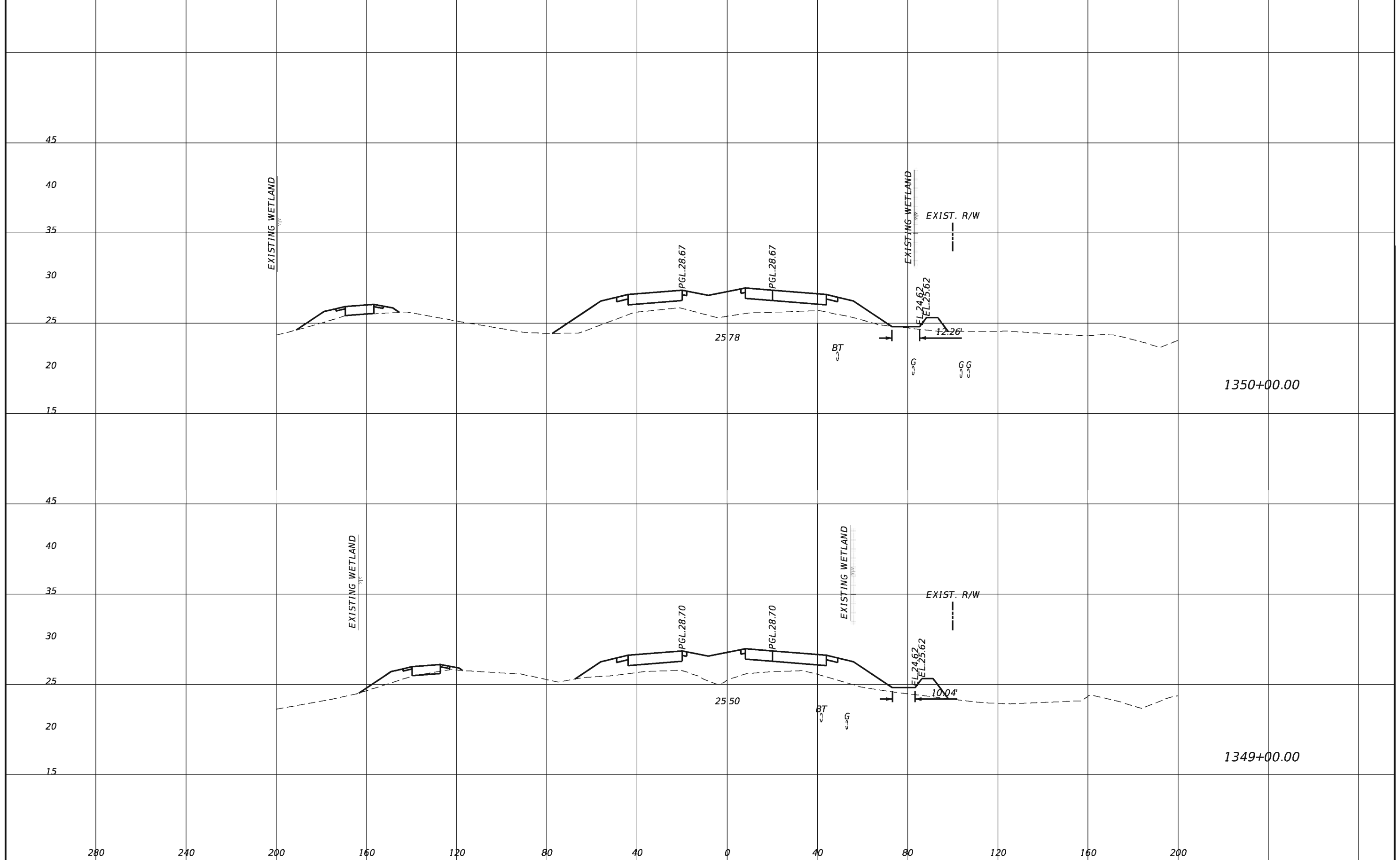

REVISIONS			
DATE	DESCRIPTION	DATE	DESCRIPTION

TranSystems
 2400 East Commercial Blvd., Suite 1000
 Fort Lauderdale, FL 33308
 954-653-4700
 Ian N. Biava, PE 50700
 Certificate of Authorization No. 7503

STATE OF FLORIDA DEPARTMENT OF TRANSPORTATION		
ROAD NO.	COUNTY	FINANCIAL PROJECT ID
710	PALM BEACH	432704-1-52-01 432706-1-52-01

CROSS SECTIONS

SHEET NO.
137

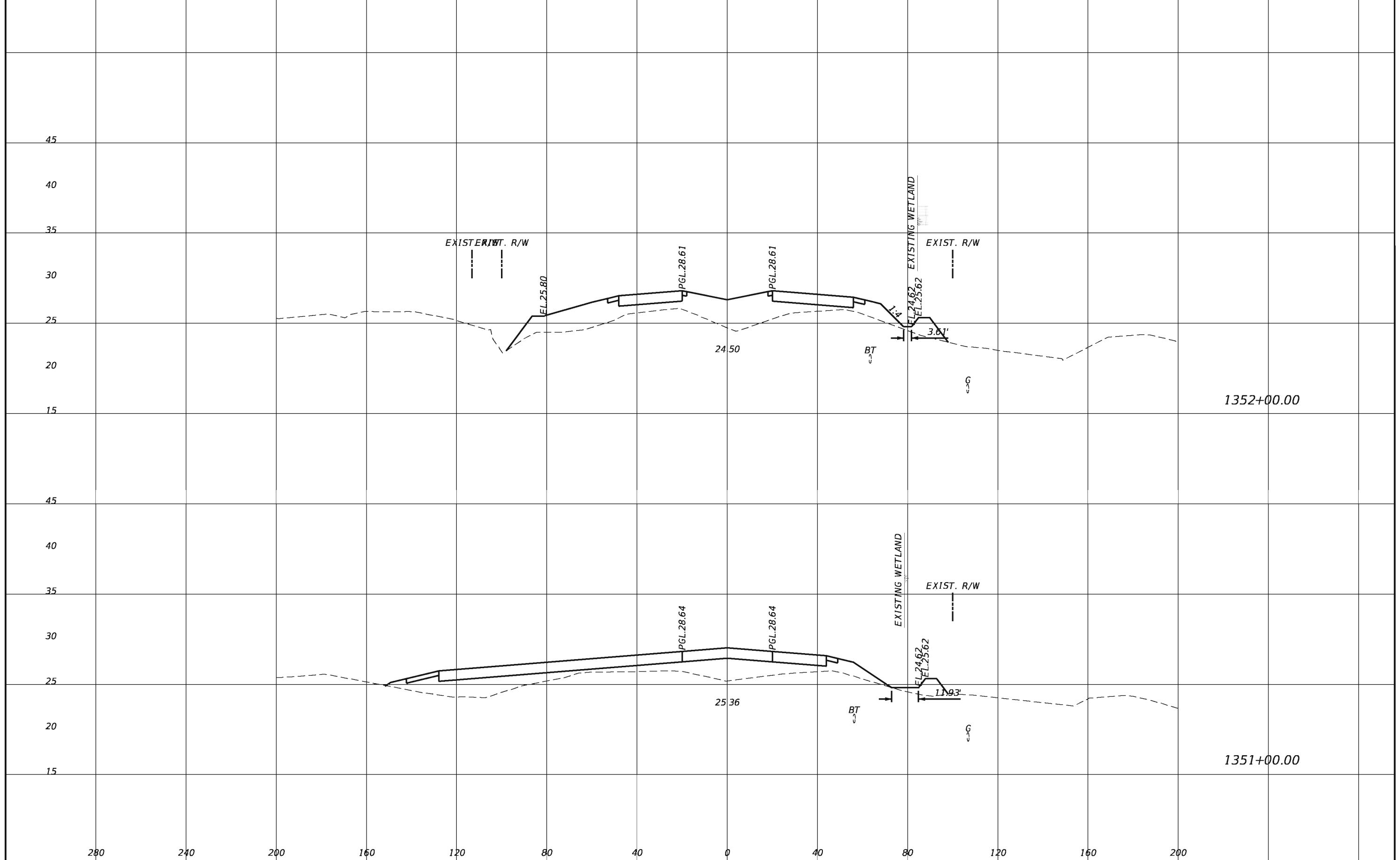

REVISIONS			
DATE	DESCRIPTION	DATE	DESCRIPTION

TranSystems
 2400 East Commercial Blvd., Suite 1000
 Fort Lauderdale, FL 33308
 954-653-4700
 Ian N. Biava, PE 50700
 Certificate of Authorization No. 7503

STATE OF FLORIDA DEPARTMENT OF TRANSPORTATION		
ROAD NO.	COUNTY	FINANCIAL PROJECT ID
710	PALM BEACH	432704-1-52-01 432706-1-52-01

CROSS SECTIONS

SHEET NO.
138

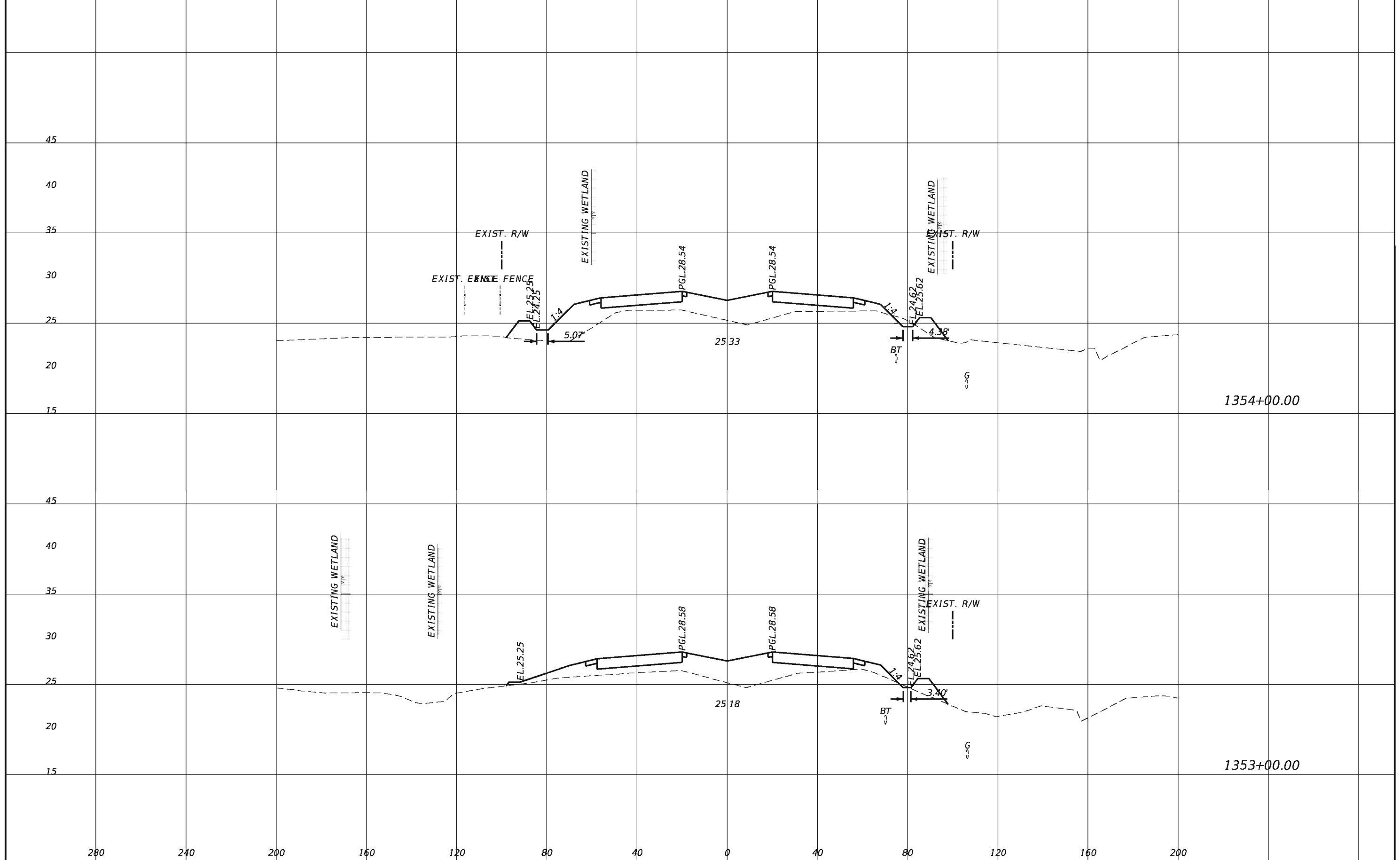

REVISIONS			
DATE	DESCRIPTION	DATE	DESCRIPTION

TranSystems
 2400 East Commercial Blvd., Suite 1000
 Fort Lauderdale, FL 33308
 954-653-4700
 Ian N. Biava, PE 50700
 Certificate of Authorization No. 7503

STATE OF FLORIDA DEPARTMENT OF TRANSPORTATION		
ROAD NO.	COUNTY	FINANCIAL PROJECT ID
710	PALM BEACH	432704-1-52-01 432706-1-52-01

CROSS SECTIONS

SHEET NO.
139

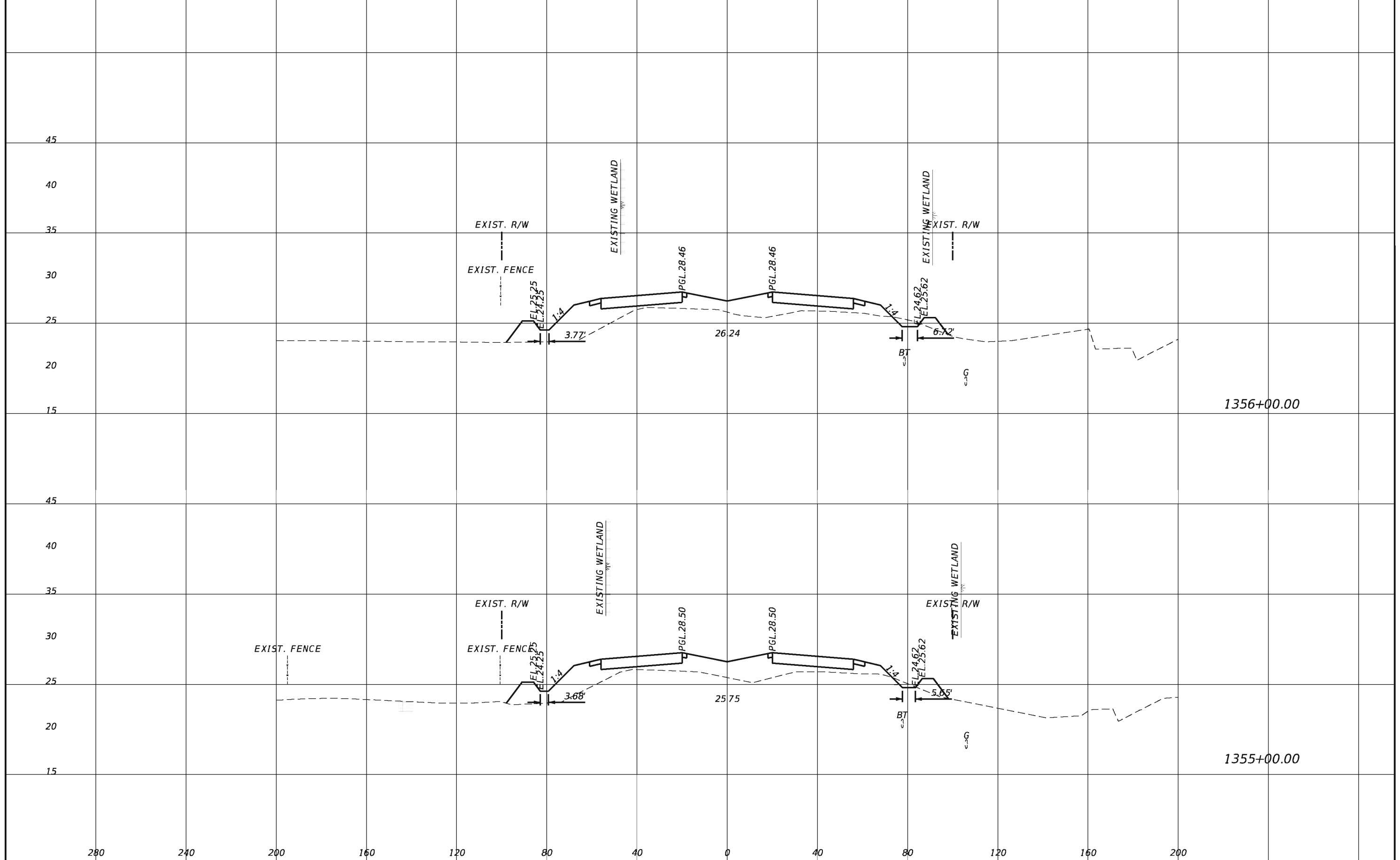

REVISIONS				TranSystems 2400 East Commercial Blvd., Suite 1000 Fort Lauderdale, FL 33308 954-653-4700 Ian N. Biava, PE 50700 Certificate of Authorization No. 7503	STATE OF FLORIDA DEPARTMENT OF TRANSPORTATION			SHEET NO. 140
DATE	DESCRIPTION	DATE	DESCRIPTION		ROAD NO.	COUNTY	FINANCIAL PROJECT ID	
					710	PALM BEACH	432704-1-52-01 432706-1-52-01	

CROSS SECTIONS

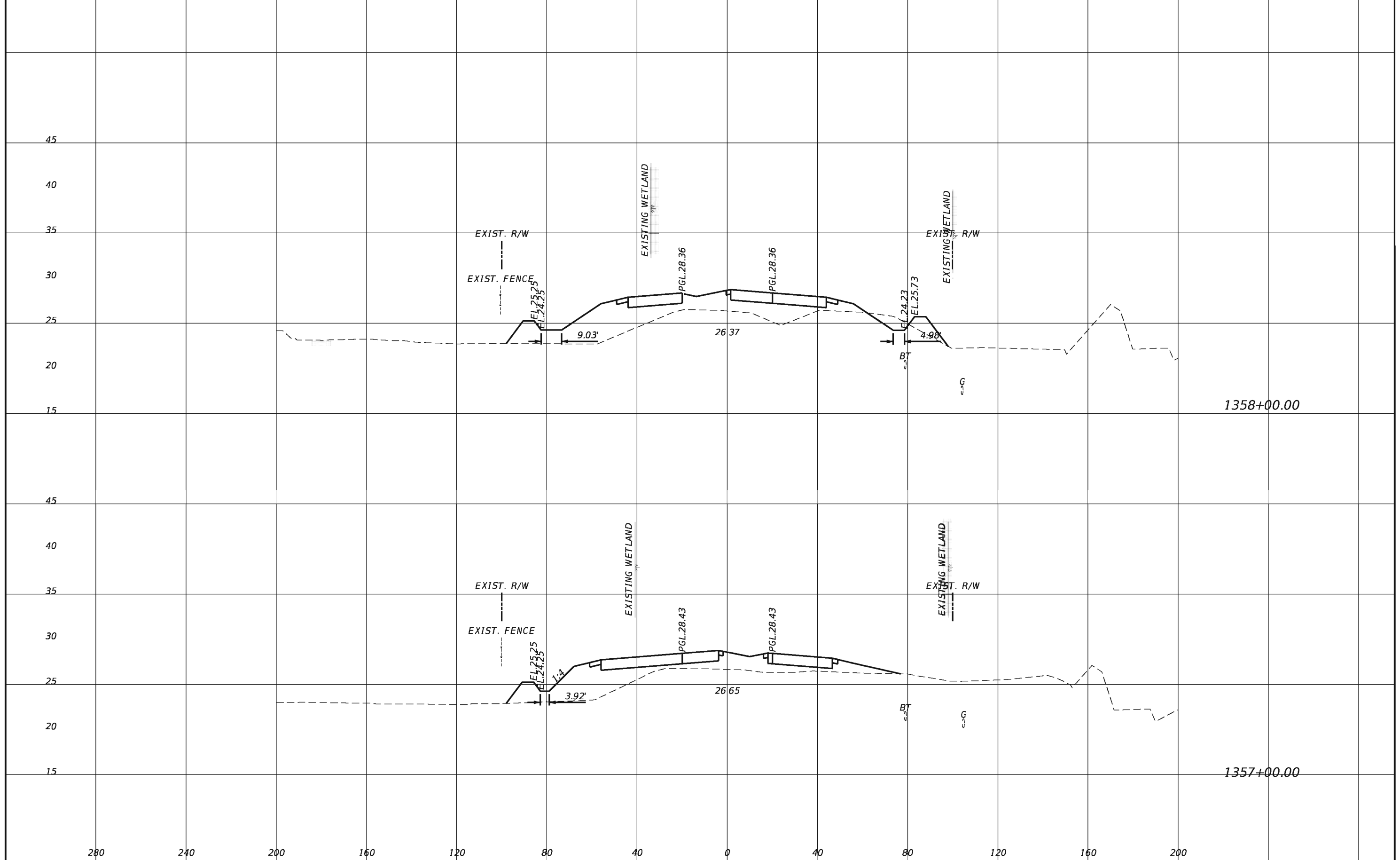

REVISIONS				TranSystems 2400 East Commercial Blvd., Suite 1000 Fort Lauderdale, FL 33308 954-653-4700 Ian N. Biava, PE 50700 Certificate of Authorization No. 7503	STATE OF FLORIDA DEPARTMENT OF TRANSPORTATION			SHEET NO. 141
DATE	DESCRIPTION	DATE	DESCRIPTION		ROAD NO.	COUNTY	FINANCIAL PROJECT ID	
					710	PALM BEACH	432704-1-52-01 432706-1-52-01	

CROSS SECTIONS

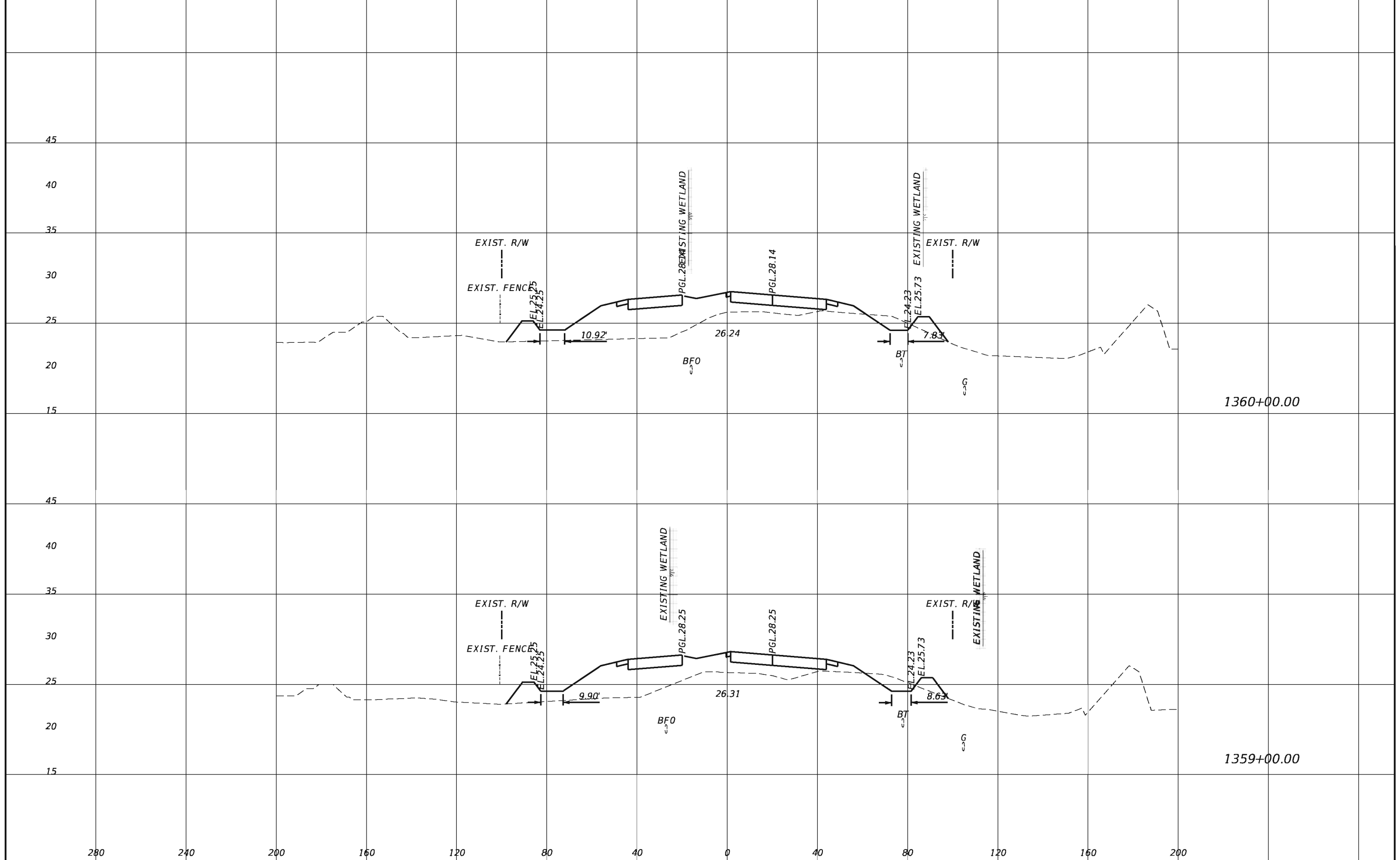

REVISIONS			
DATE	DESCRIPTION	DATE	DESCRIPTION

TranSystems
 2400 East Commercial Blvd., Suite 1000
 Fort Lauderdale, FL 33308
 954-653-4700
 Ian N. Biava, PE 50700
 Certificate of Authorization No. 7503

STATE OF FLORIDA DEPARTMENT OF TRANSPORTATION		
ROAD NO.	COUNTY	FINANCIAL PROJECT ID
710	PALM BEACH	432704-1-52-01 432706-1-52-01

CROSS SECTIONS

SHEET NO.
142

3/26/2014 11:09:32 AM G:\FL13\0018\Road\43270413201\roadway\RD55RD01.DGN

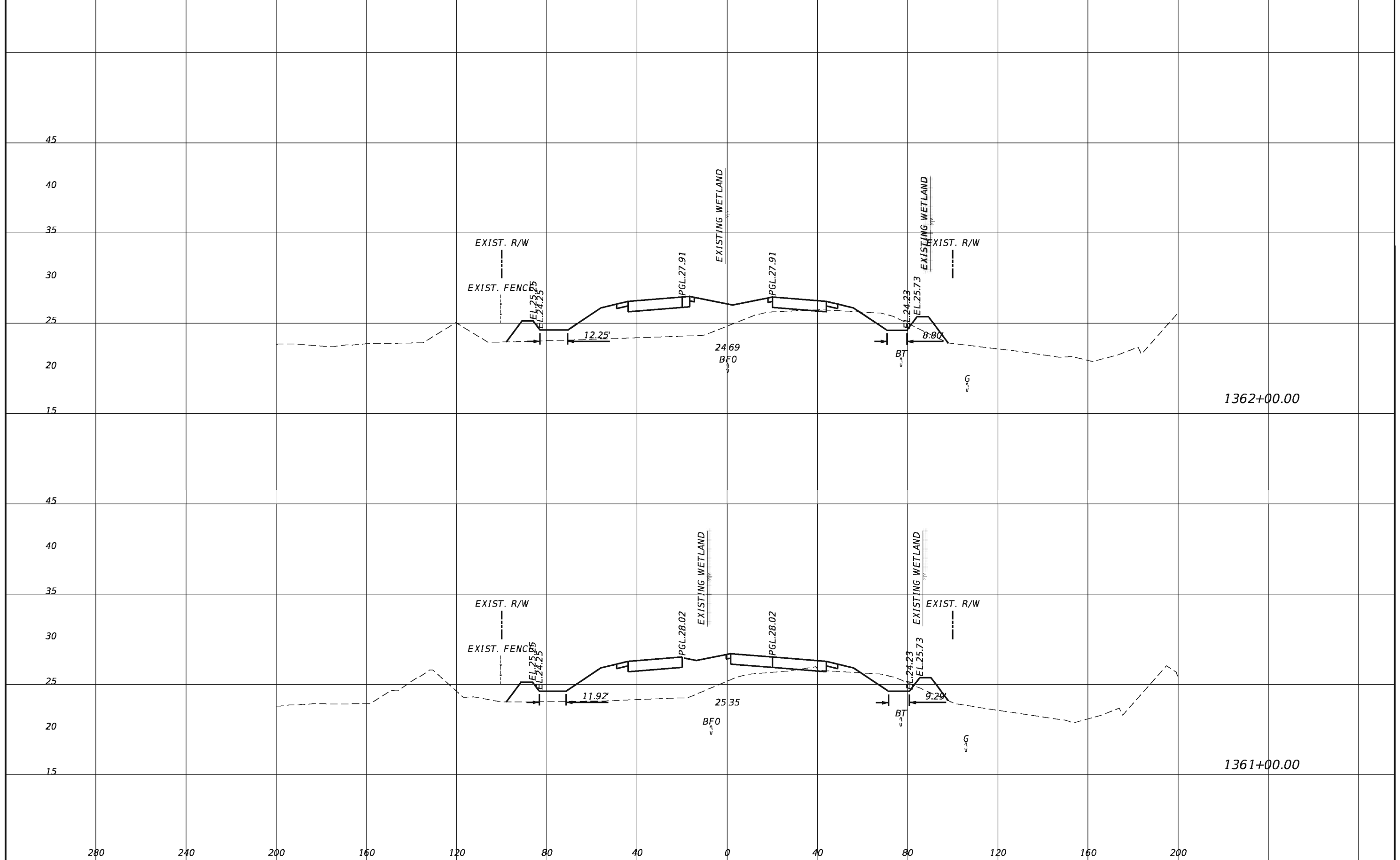

REVISIONS			
DATE	DESCRIPTION	DATE	DESCRIPTION

TranSystems
 2400 East Commercial Blvd., Suite 1000
 Fort Lauderdale, FL 33308
 954-653-4700
 Ian N. Biava, PE 50700
 Certificate of Authorization No. 7503

STATE OF FLORIDA DEPARTMENT OF TRANSPORTATION		
ROAD NO.	COUNTY	FINANCIAL PROJECT ID
710	PALM BEACH	432704-1-52-01 432706-1-52-01

CROSS SECTIONS

SHEET NO.
143

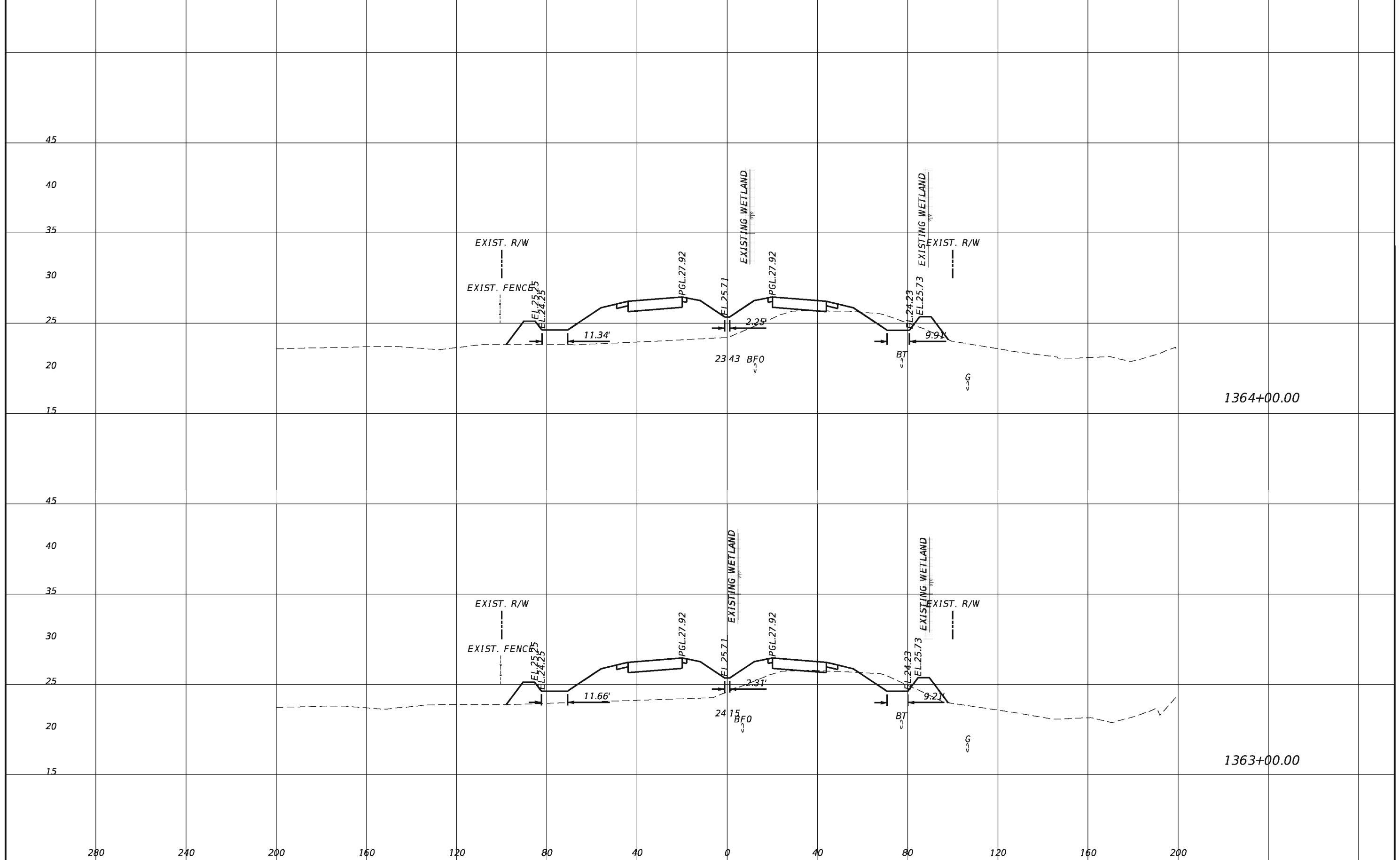

1364+00.00

1363+00.00

REVISIONS				TranSystems 2400 East Commercial Blvd., Suite 1000 Fort Lauderdale, FL 33308 954-653-4700 Ian N. Biava, PE 50700 Certificate of Authorization No. 7503	STATE OF FLORIDA DEPARTMENT OF TRANSPORTATION			CROSS SECTIONS SHEET NO. 144
DATE	DESCRIPTION	DATE	DESCRIPTION		ROAD NO.	COUNTY	FINANCIAL PROJECT ID	
					710	PALM BEACH	432704-1-52-01 432706-1-52-01	

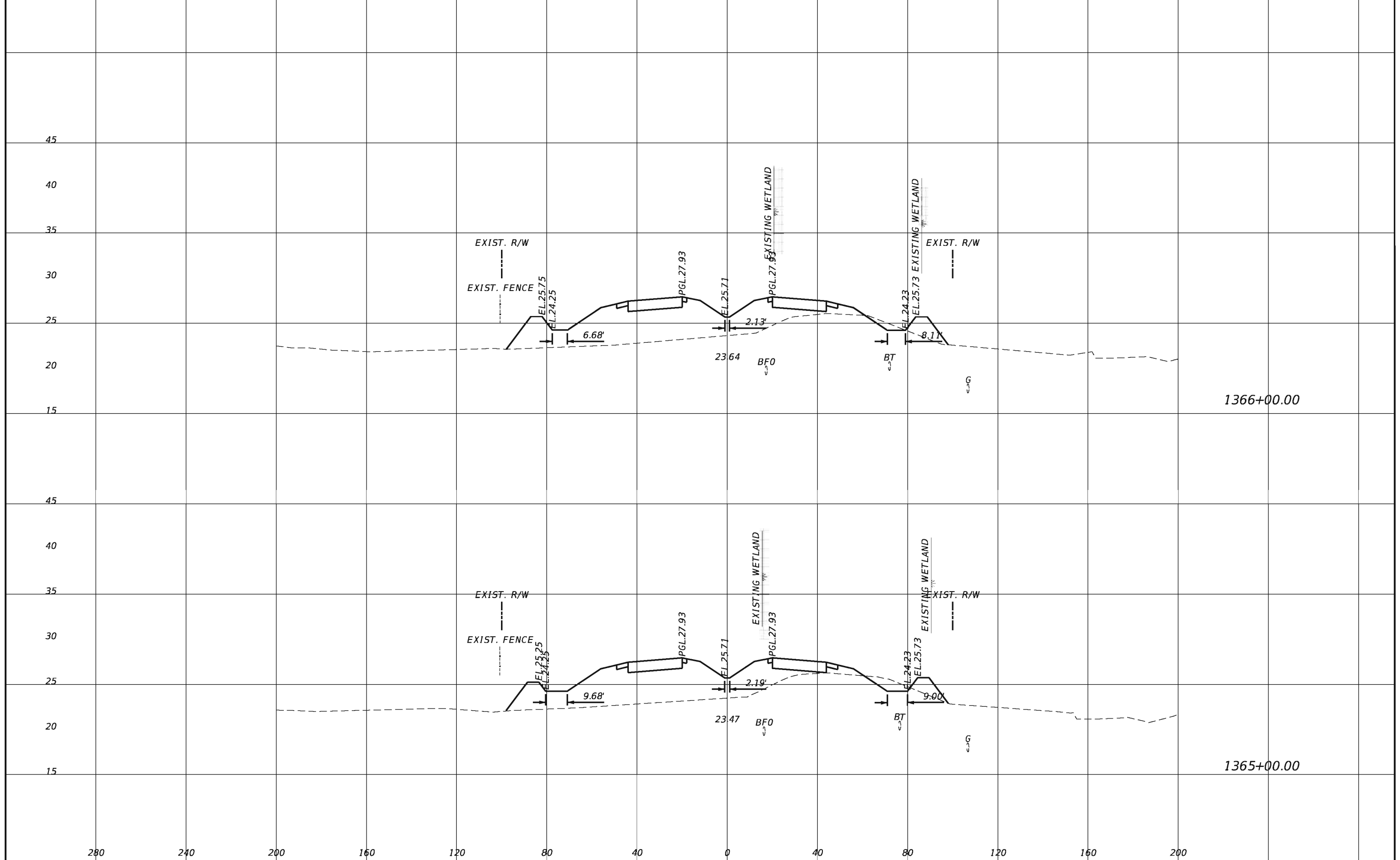

REVISIONS				TranSystems 2400 East Commercial Blvd., Suite 1000 Fort Lauderdale, FL 33308 954-653-4700 Ian N. Biava, PE 50700 Certificate of Authorization No. 7503	STATE OF FLORIDA DEPARTMENT OF TRANSPORTATION			SHEET NO. 145
DATE	DESCRIPTION	DATE	ROAD NO.		COUNTY	FINANCIAL PROJECT ID		
			710		PALM BEACH	432704-1-52-01 432706-1-52-01		

CROSS SECTIONS

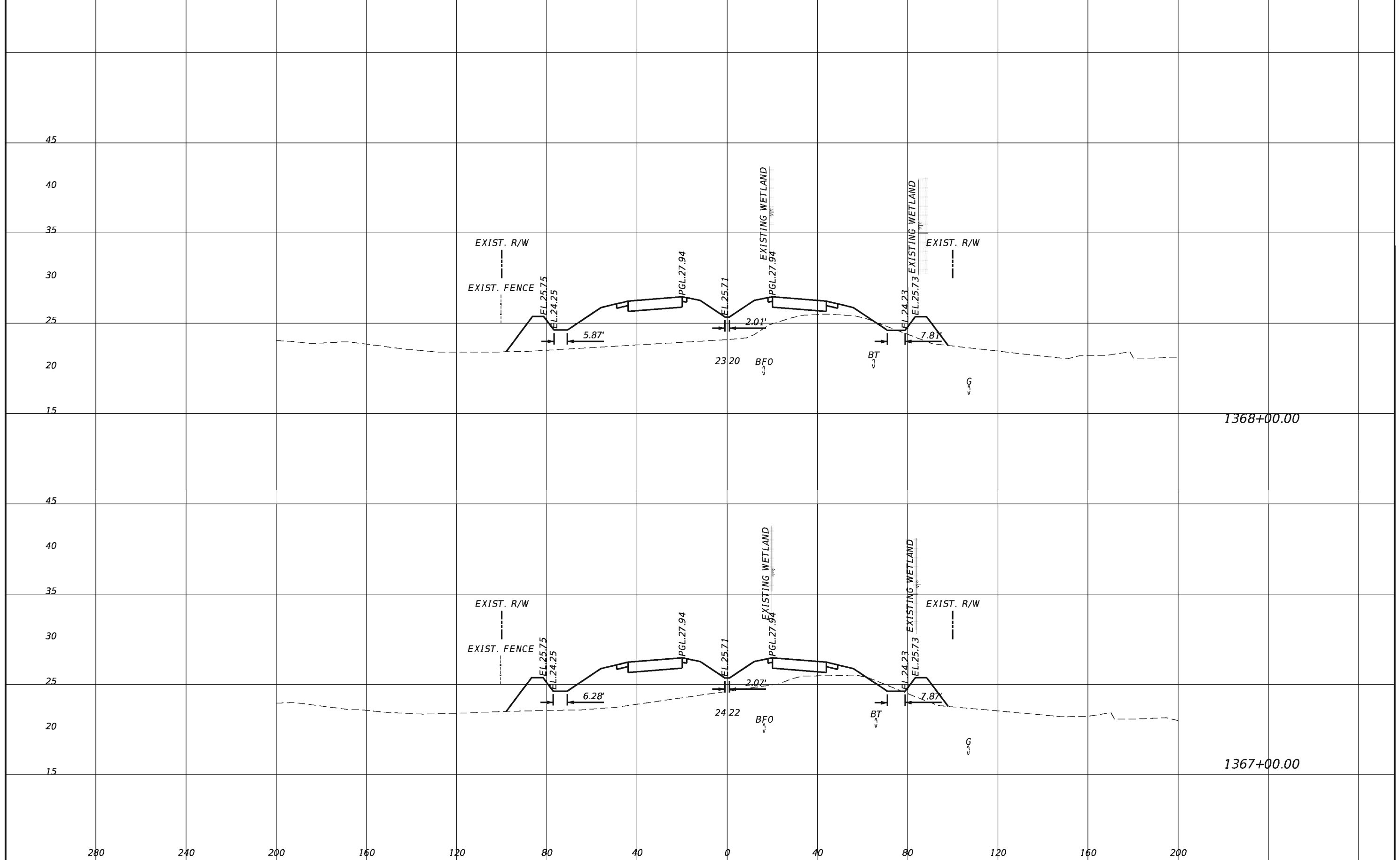

REVISIONS			
DATE	DESCRIPTION	DATE	DESCRIPTION

TranSystems
 2400 East Commercial Blvd., Suite 1000
 Fort Lauderdale, FL 33308
 954-653-4700
 Ian N. Biava, PE 50700
 Certificate of Authorization No. 7503

STATE OF FLORIDA DEPARTMENT OF TRANSPORTATION		
ROAD NO.	COUNTY	FINANCIAL PROJECT ID
710	PALM BEACH	432704-1-52-01 432706-1-52-01

CROSS SECTIONS

SHEET NO.
146

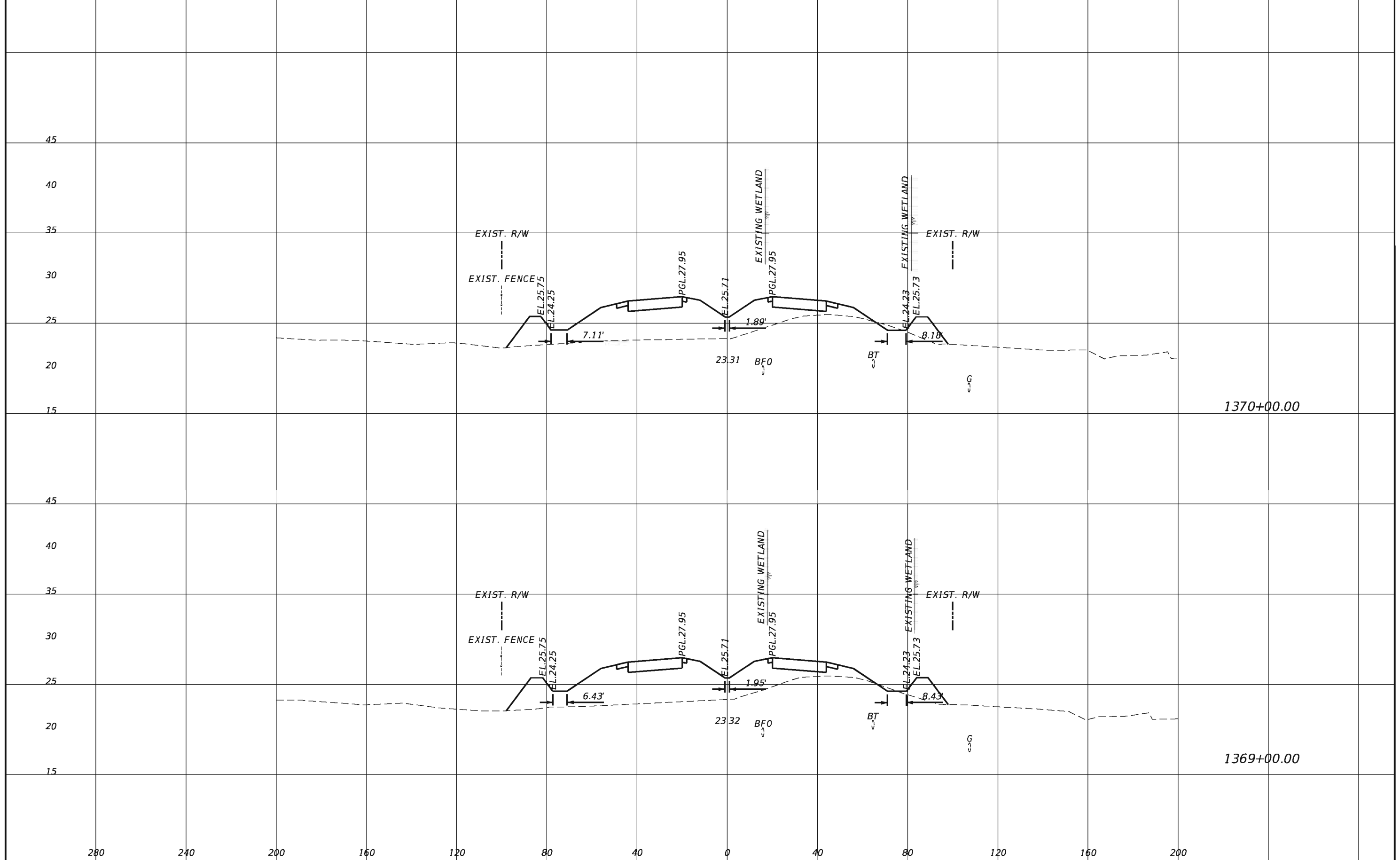

1370+00.00

1369+00.00

REVISIONS			
DATE	DESCRIPTION	DATE	DESCRIPTION

TranSystems
 2400 East Commercial Blvd., Suite 1000
 Fort Lauderdale, FL 33308
 954-653-4700
 Ian N. Biava, PE 50700
 Certificate of Authorization No. 7503

STATE OF FLORIDA DEPARTMENT OF TRANSPORTATION		
ROAD NO.	COUNTY	FINANCIAL PROJECT ID
710	PALM BEACH	432704-1-52-01 432706-1-52-01

CROSS SECTIONS

SHEET NO.
147

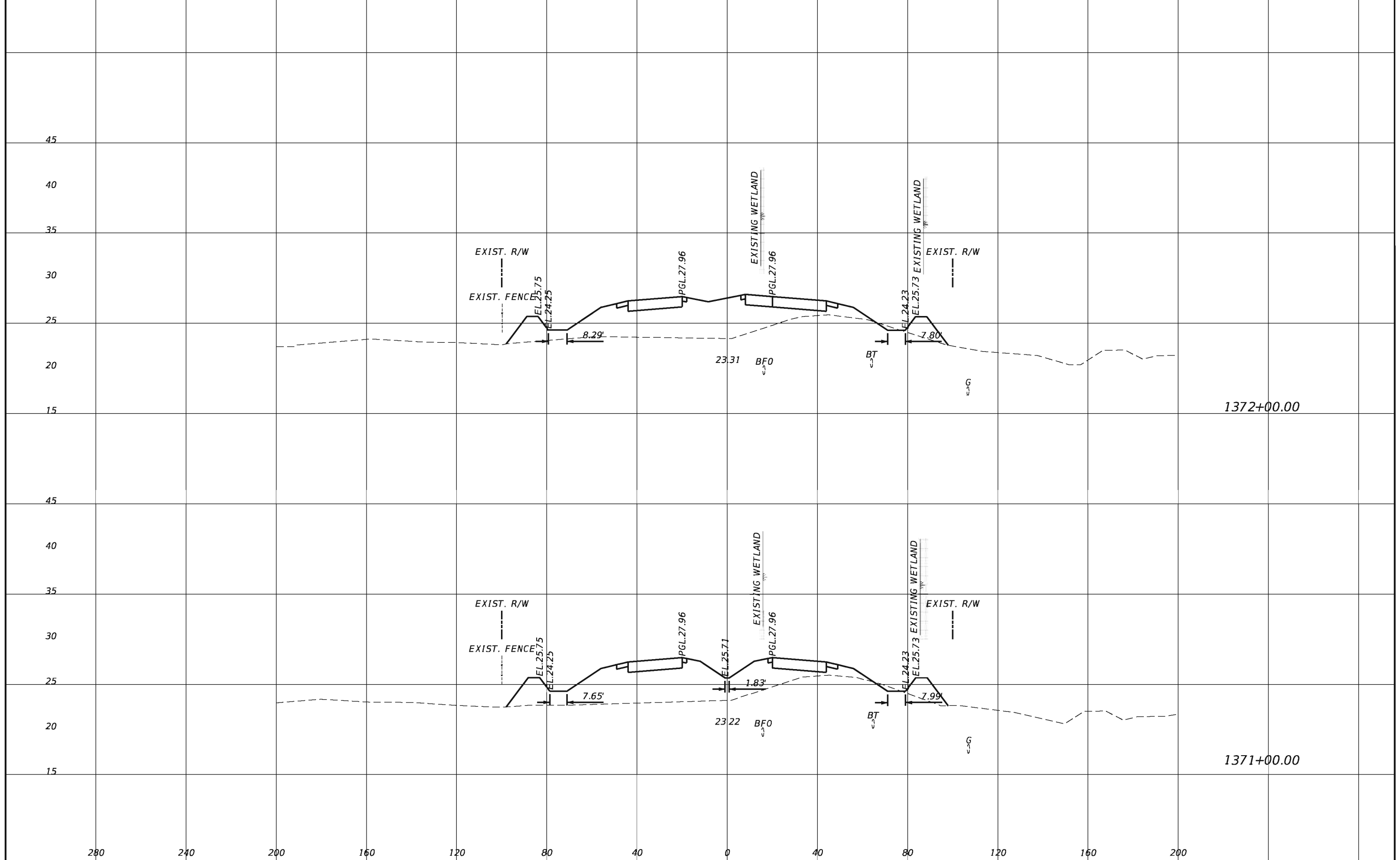

REVISIONS			
DATE	DESCRIPTION	DATE	DESCRIPTION

TranSystems
 2400 East Commercial Blvd., Suite 1000
 Fort Lauderdale, FL 33308
 954-653-4700
 Ian N. Biava, PE 50700
 Certificate of Authorization No. 7503

STATE OF FLORIDA DEPARTMENT OF TRANSPORTATION		
ROAD NO.	COUNTY	FINANCIAL PROJECT ID
710	PALM BEACH	432704-1-52-01 432706-1-52-01

CROSS SECTIONS

SHEET NO.
148

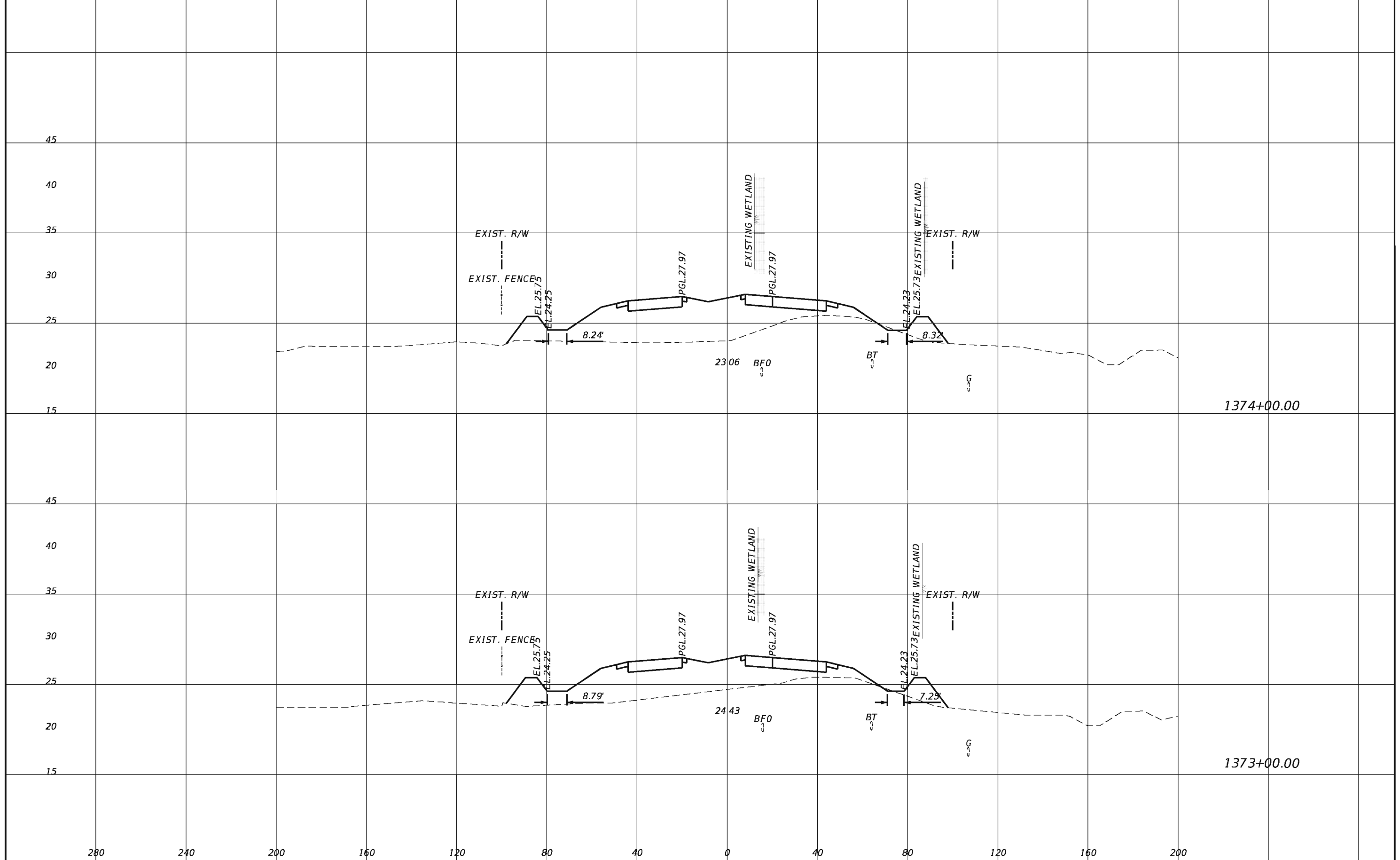

REVISIONS			
DATE	DESCRIPTION	DATE	DESCRIPTION

TranSystems
 2400 East Commercial Blvd., Suite 1000
 Fort Lauderdale, FL 33308
 954-653-4700
 Ian N. Biava, PE 50700
 Certificate of Authorization No. 7503

STATE OF FLORIDA DEPARTMENT OF TRANSPORTATION		
ROAD NO.	COUNTY	FINANCIAL PROJECT ID
710	PALM BEACH	432704-1-52-01 432706-1-52-01

CROSS SECTIONS

SHEET NO.
149

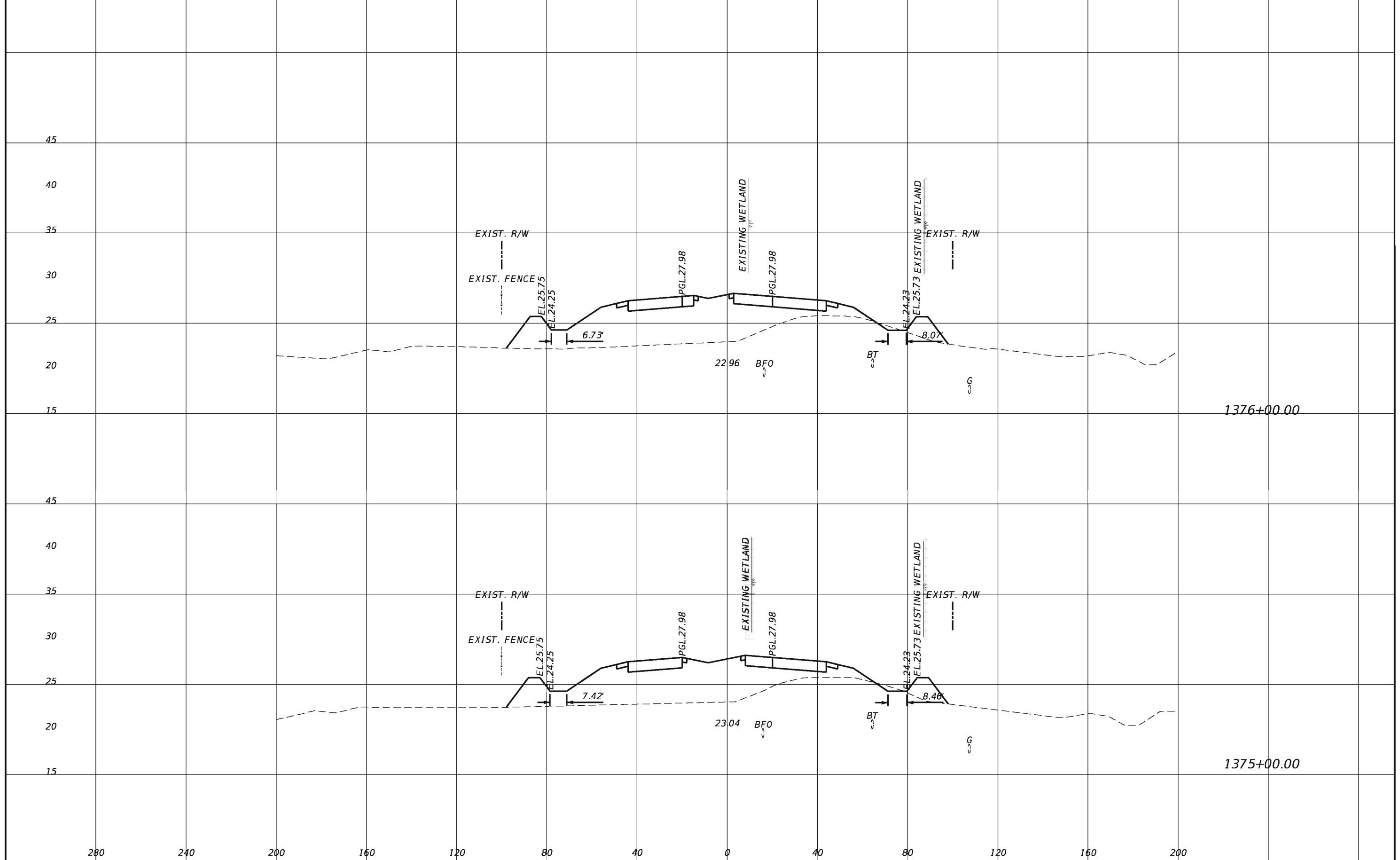

REVISIONS				TranSystems 2400 East Commercial Blvd., Suite 1000 Fort Lauderdale, FL 33308 954-653-4700 Ian N. Biava, PE 50700 Certificate of Authorization No. 7503	STATE OF FLORIDA DEPARTMENT OF TRANSPORTATION			SHEET NO. 150
DATE	DESCRIPTION	DATE	DESCRIPTION		ROAD NO.	COUNTY	FINANCIAL PROJECT ID	
					710	PALM BEACH	432704-1-52-01 432706-1-52-01	

CROSS SECTIONS

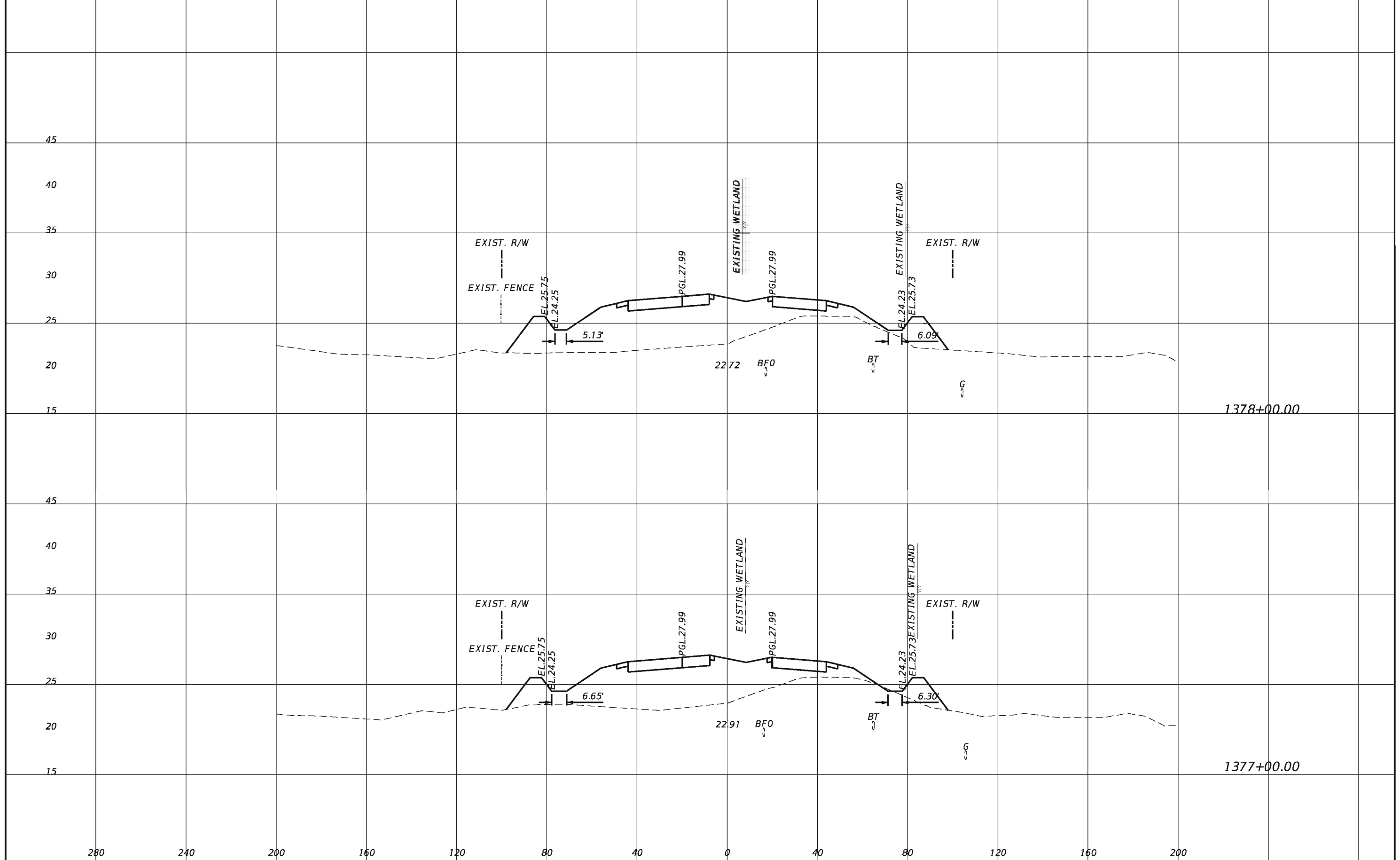

REVISIONS			
DATE	DESCRIPTION	DATE	DESCRIPTION

TranSystems
 2400 East Commercial Blvd., Suite 1000
 Fort Lauderdale, FL 33308
 954-653-4700
 Ian N. Biava, PE 50700
 Certificate of Authorization No. 7503

STATE OF FLORIDA DEPARTMENT OF TRANSPORTATION		
ROAD NO.	COUNTY	FINANCIAL PROJECT ID
710	PALM BEACH	432704-1-52-01 432706-1-52-01

CROSS SECTIONS

SHEET NO.
151

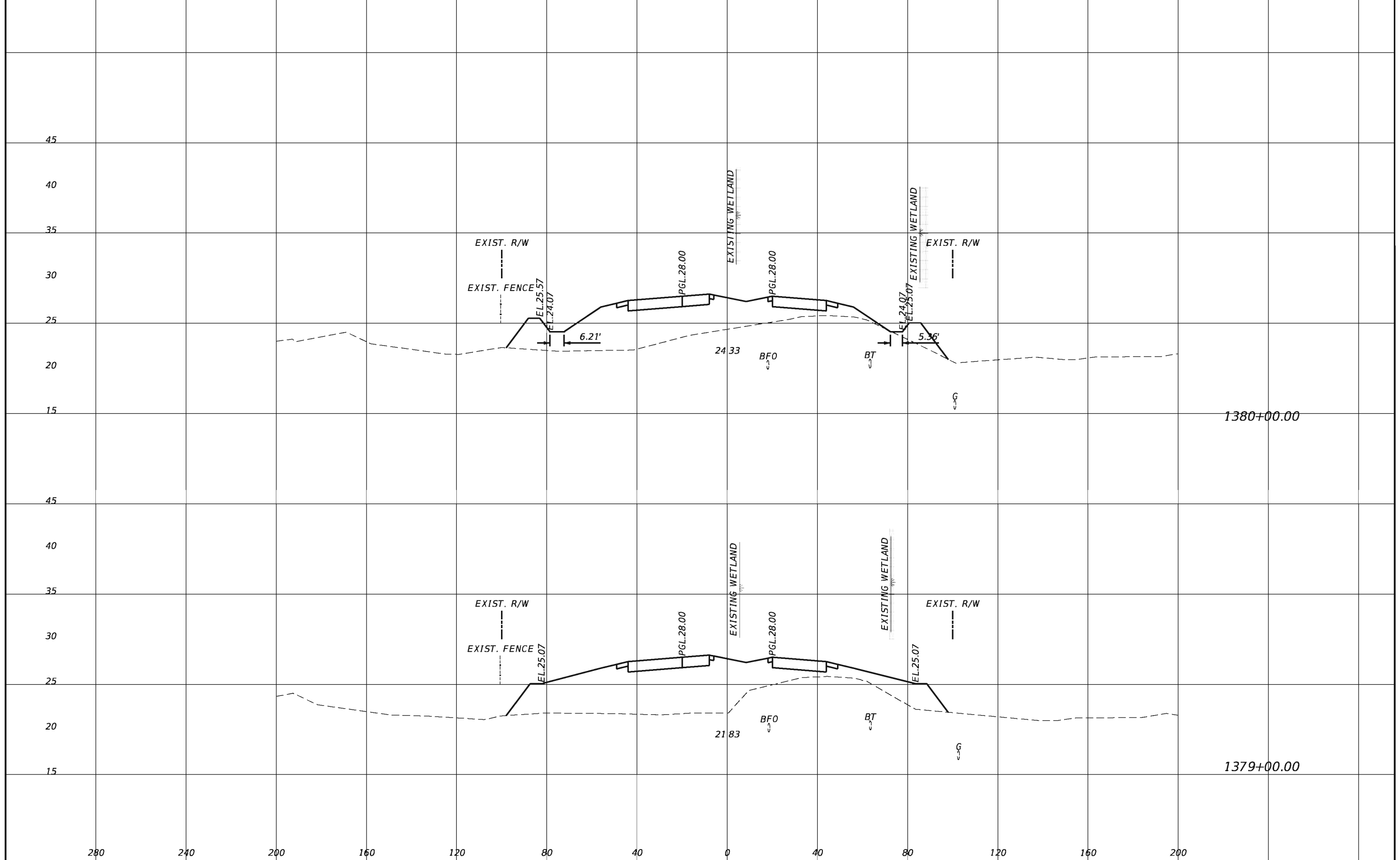

REVISIONS			
DATE	DESCRIPTION	DATE	DESCRIPTION

TranSystems
 2400 East Commercial Blvd., Suite 1000
 Fort Lauderdale, FL 33308
 954-653-4700
 Ian N. Biava, PE 50700
 Certificate of Authorization No. 7503

STATE OF FLORIDA DEPARTMENT OF TRANSPORTATION		
ROAD NO.	COUNTY	FINANCIAL PROJECT ID
710	PALM BEACH	432704-1-52-01 432706-1-52-01

CROSS SECTIONS	SHEET NO. 152
-----------------------	-------------------------

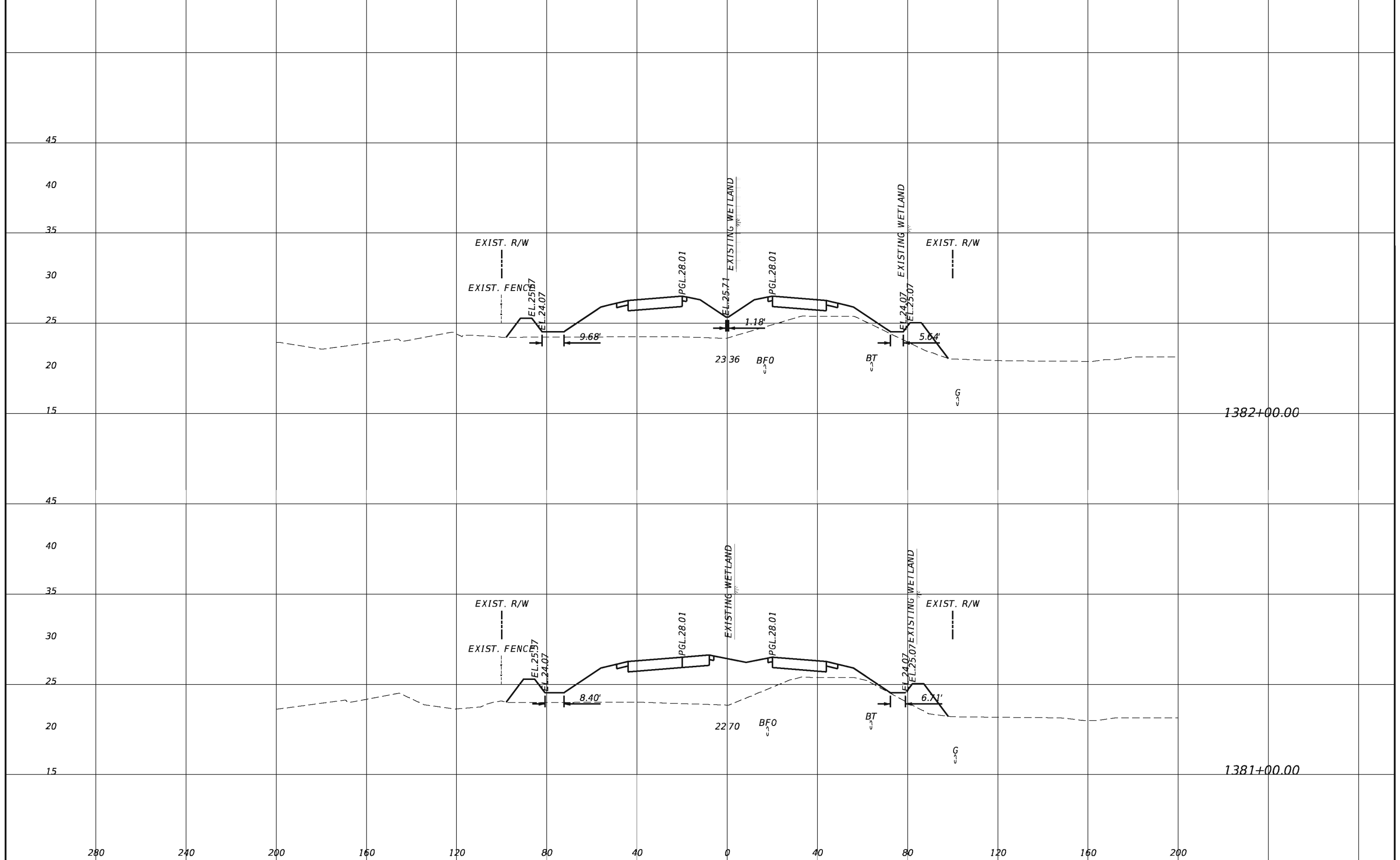

REVISIONS				TranSystems 2400 East Commercial Blvd., Suite 1000 Fort Lauderdale, FL 33308 954-653-4700 Ian N. Biava, PE 50700 Certificate of Authorization No. 7503	STATE OF FLORIDA DEPARTMENT OF TRANSPORTATION			CROSS SECTIONS SHEET NO. 153
DATE	DESCRIPTION	DATE	DESCRIPTION		ROAD NO.	COUNTY	FINANCIAL PROJECT ID	
					710	PALM BEACH	432704-1-52-01 432706-1-52-01	

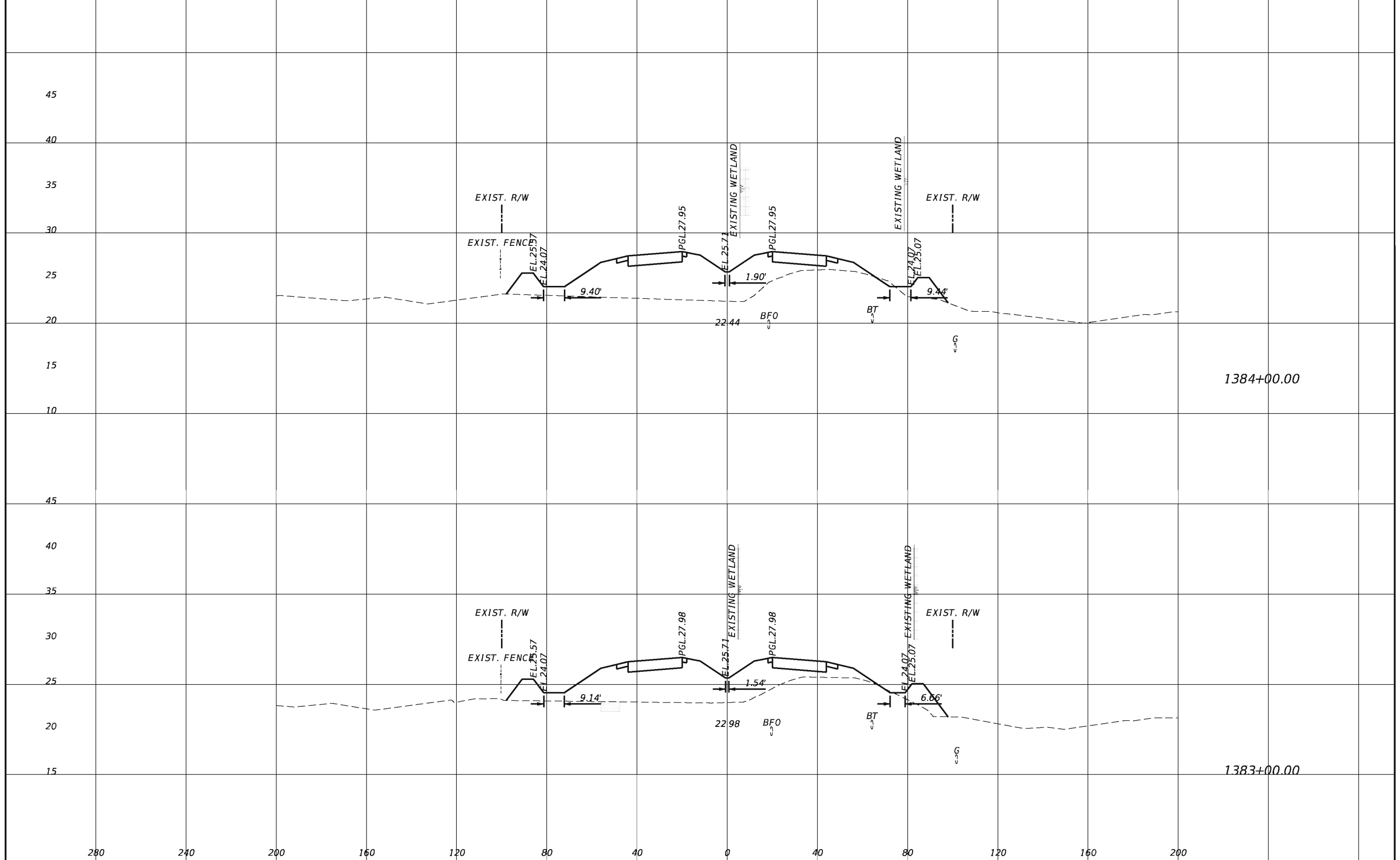

1384+00.00

1383+00.00

REVISIONS			
DATE	DESCRIPTION	DATE	DESCRIPTION

TranSystems
 2400 East Commercial Blvd., Suite 1000
 Fort Lauderdale, FL 33308
 954-653-4700
 Ian N. Biava, PE 50700
 Certificate of Authorization No. 7503

STATE OF FLORIDA DEPARTMENT OF TRANSPORTATION		
ROAD NO.	COUNTY	FINANCIAL PROJECT ID
710	PALM BEACH	432704-1-52-01 432706-1-52-01

CROSS SECTIONS

SHEET NO.
154

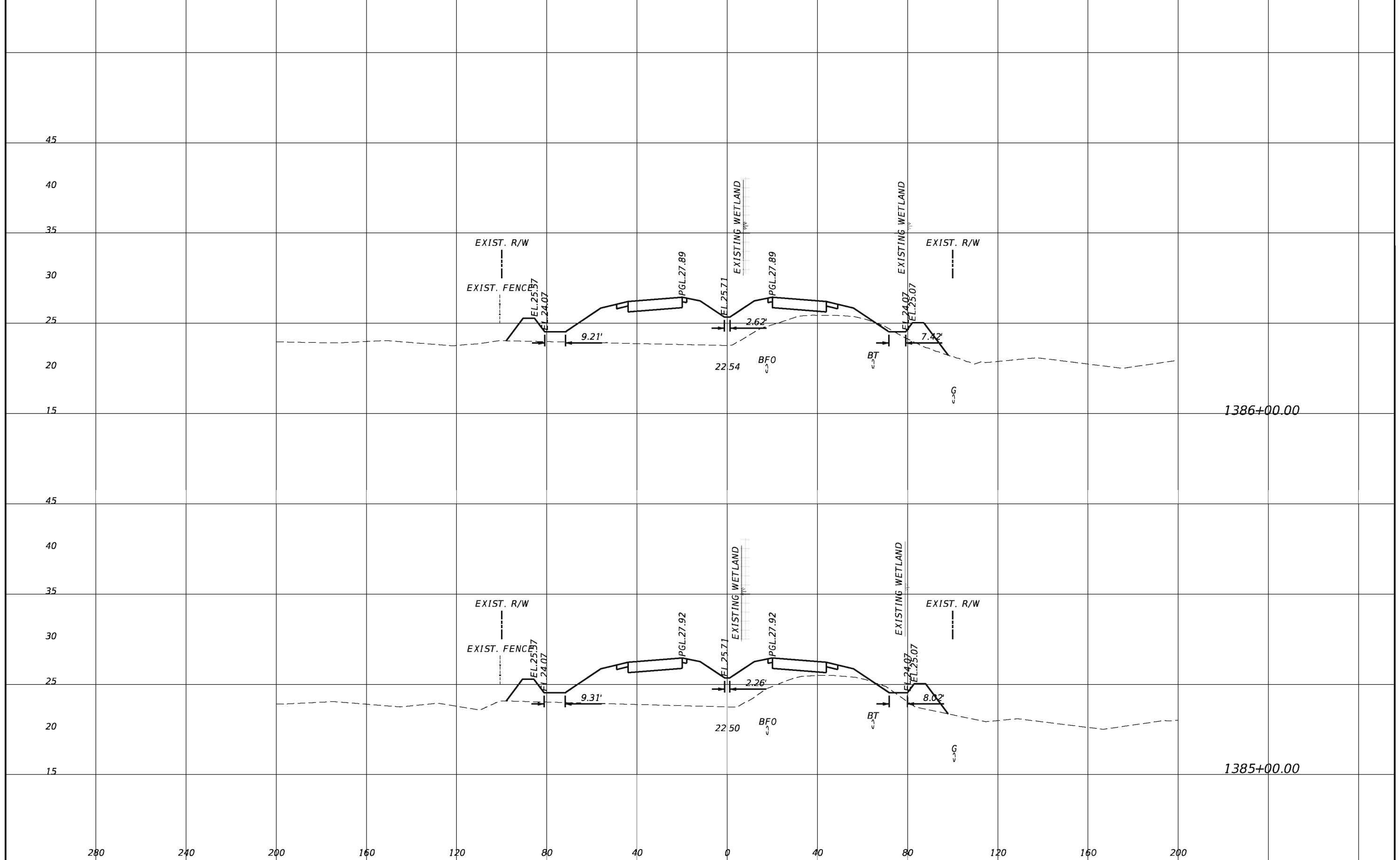

REVISIONS			
DATE	DESCRIPTION	DATE	DESCRIPTION

TranSystems
 2400 East Commercial Blvd., Suite 1000
 Fort Lauderdale, FL 33308
 954-653-4700
 Ian N. Biava, PE 50700
 Certificate of Authorization No. 7503

STATE OF FLORIDA DEPARTMENT OF TRANSPORTATION		
ROAD NO.	COUNTY	FINANCIAL PROJECT ID
710	PALM BEACH	432704-1-52-01 432706-1-52-01

CROSS SECTIONS

SHEET NO.
155

3/26/2014 11:09:37 AM G:\FL13\0018\Road\43270413201\roadway\RD55RD01.DGN

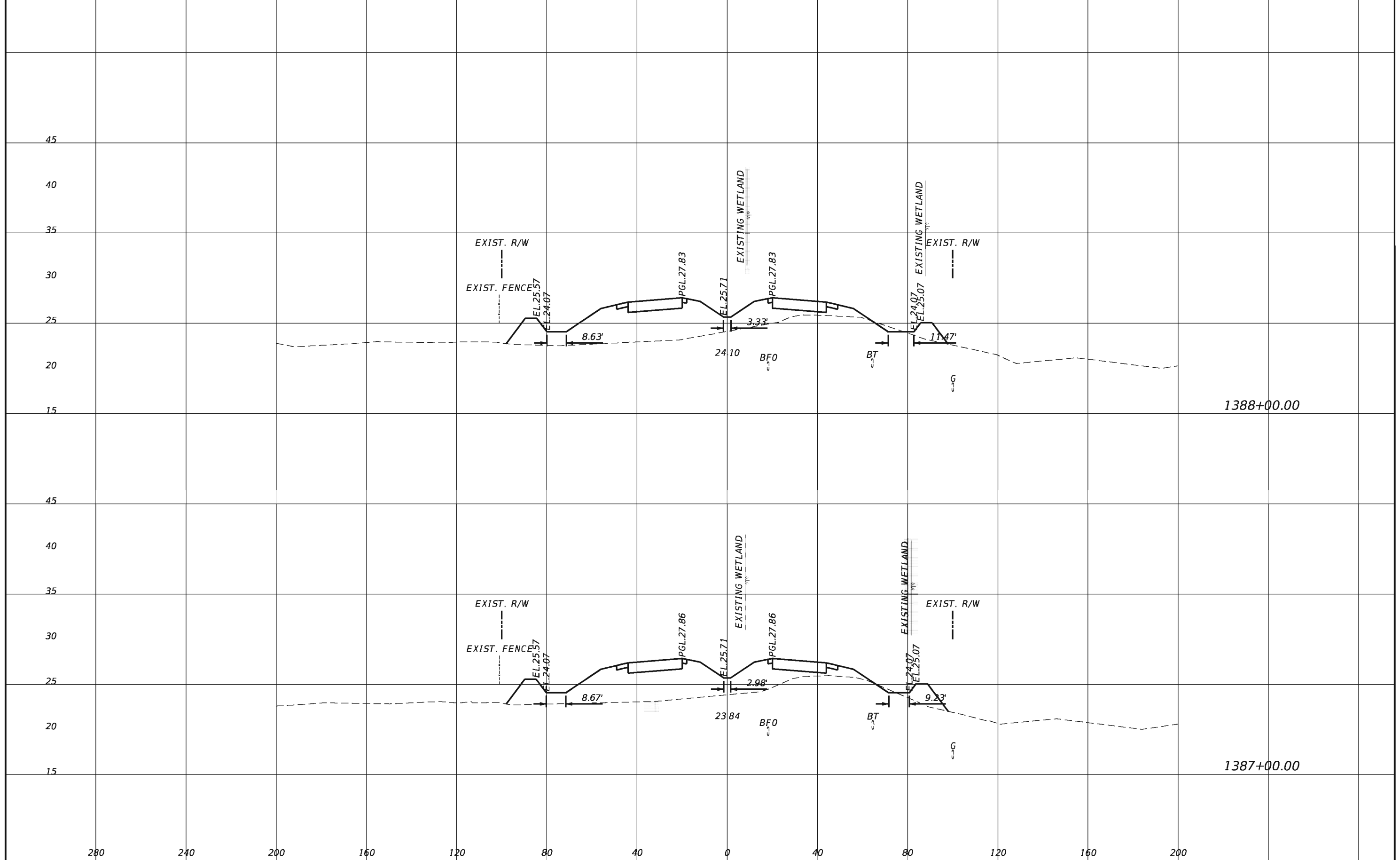

REVISIONS			
DATE	DESCRIPTION	DATE	DESCRIPTION

TranSystems
 2400 East Commercial Blvd., Suite 1000
 Fort Lauderdale, FL 33308
 954-653-4700
 Ian N. Biava, PE 50700
 Certificate of Authorization No. 7503

STATE OF FLORIDA DEPARTMENT OF TRANSPORTATION		
ROAD NO.	COUNTY	FINANCIAL PROJECT ID
710	PALM BEACH	432704-1-52-01 432706-1-52-01

CROSS SECTIONS

SHEET NO.
156

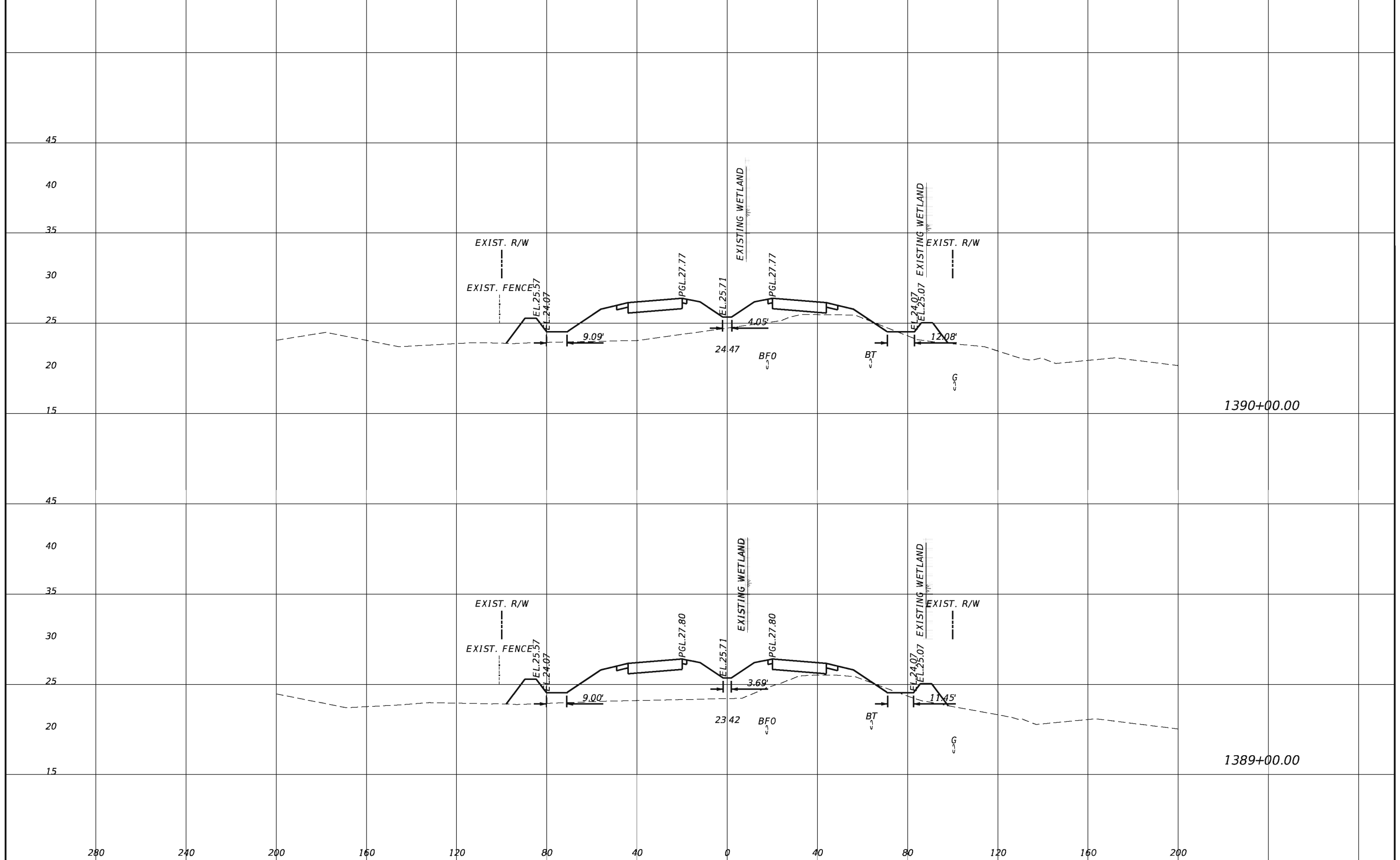

REVISIONS				TranSystems 2400 East Commercial Blvd., Suite 1000 Fort Lauderdale, FL 33308 954-653-4700 Ian N. Biava, PE 50700 Certificate of Authorization No. 7503	STATE OF FLORIDA DEPARTMENT OF TRANSPORTATION			CROSS SECTIONS SHEET NO. 157
DATE	DESCRIPTION	DATE	DESCRIPTION		ROAD NO.	COUNTY	FINANCIAL PROJECT ID	
					710	PALM BEACH	432704-1-52-01 432706-1-52-01	

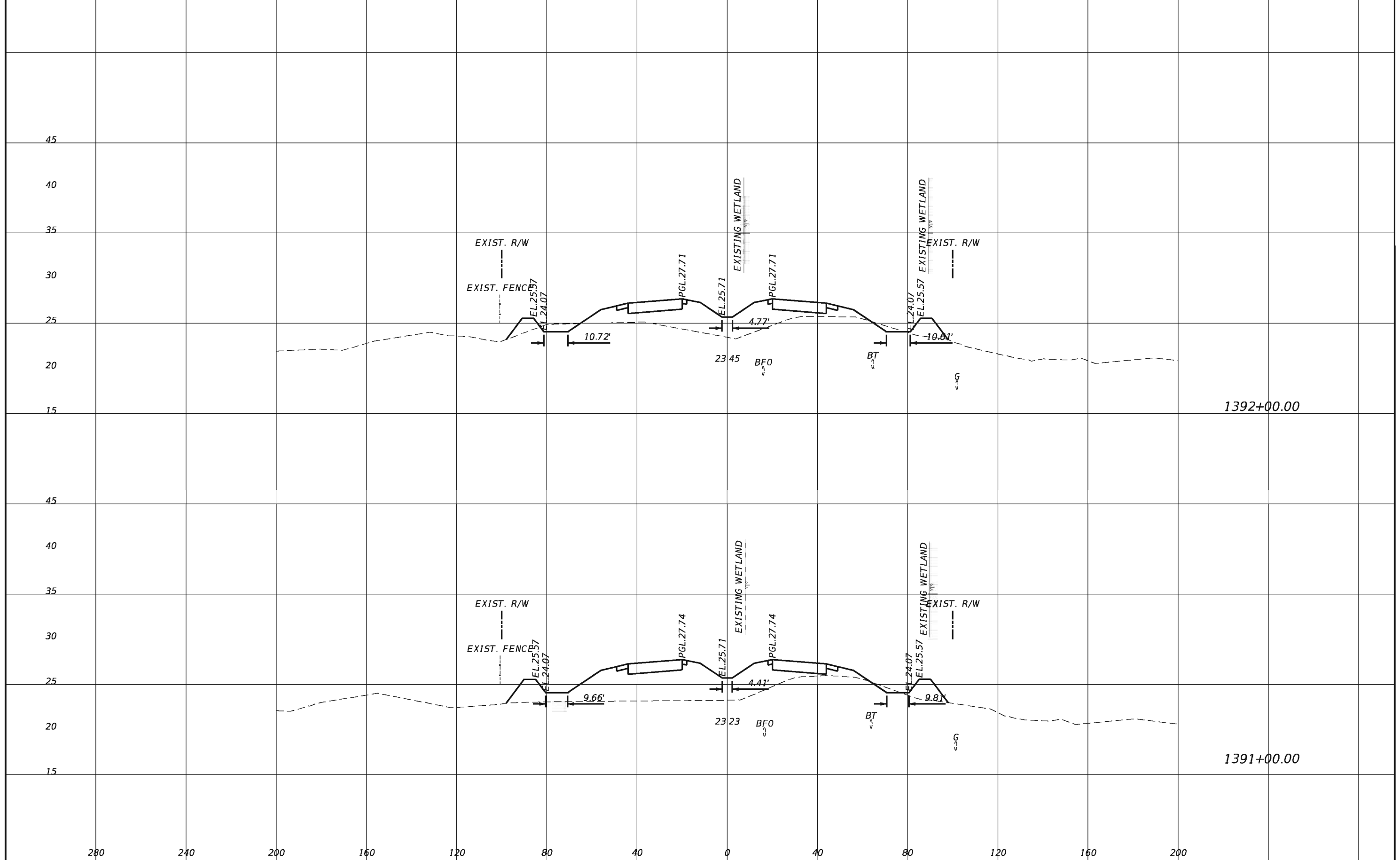

REVISIONS			
DATE	DESCRIPTION	DATE	DESCRIPTION

TranSystems
 2400 East Commercial Blvd., Suite 1000
 Fort Lauderdale, FL 33308
 954-653-4700
 Ian N. Biava, PE 50700
 Certificate of Authorization No. 7503

STATE OF FLORIDA DEPARTMENT OF TRANSPORTATION		
ROAD NO.	COUNTY	FINANCIAL PROJECT ID
710	PALM BEACH	432704-1-52-01 432706-1-52-01

CROSS SECTIONS

SHEET NO.
158

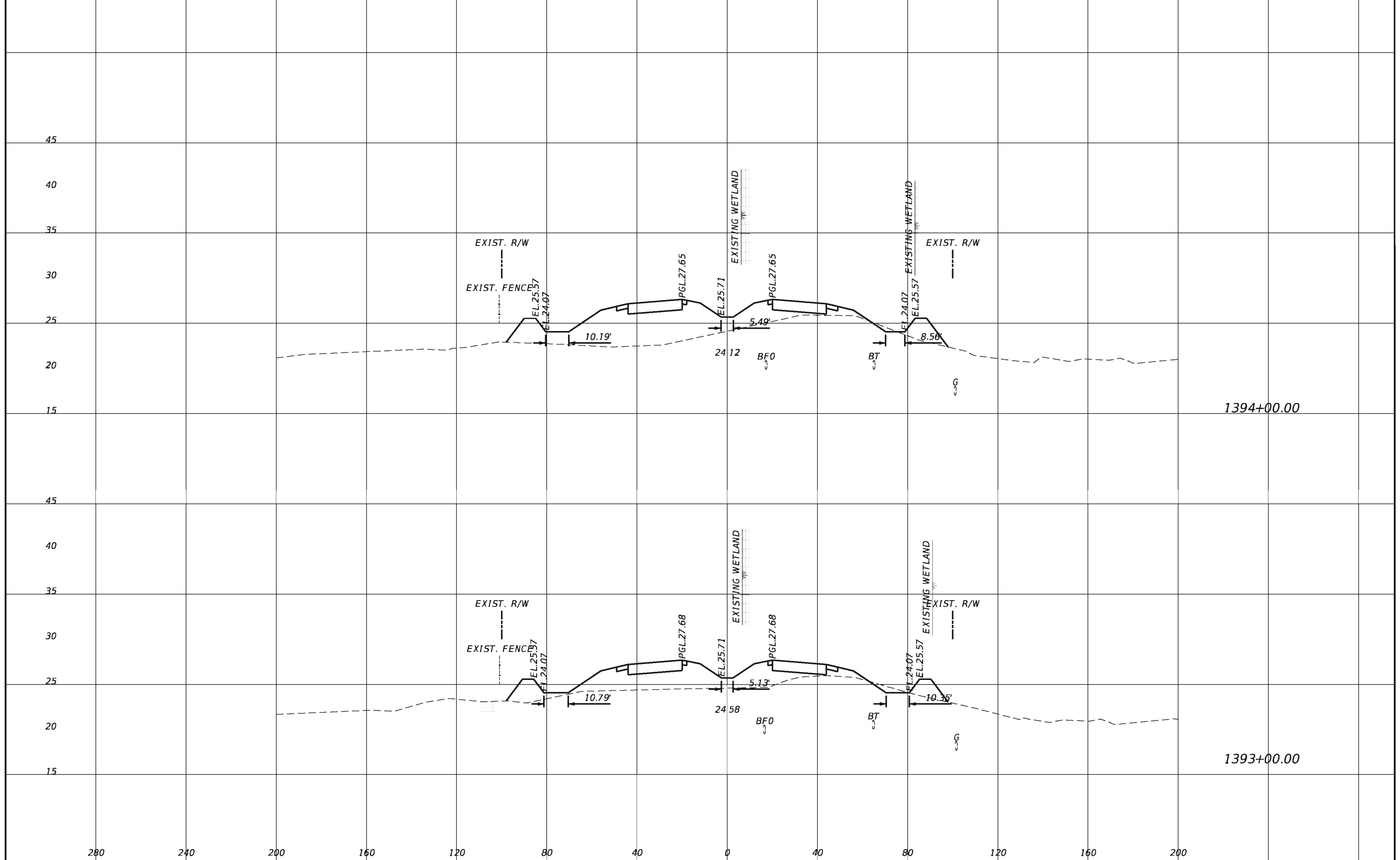

1394+00.00

1393+00.00

REVISIONS			
DATE	DESCRIPTION	DATE	DESCRIPTION

TranSystems
 2400 East Commercial Blvd., Suite 1000
 Fort Lauderdale, FL 33308
 954-653-4700
 Ian N. Biava, PE 50700
 Certificate of Authorization No. 7503

STATE OF FLORIDA DEPARTMENT OF TRANSPORTATION		
ROAD NO.	COUNTY	FINANCIAL PROJECT ID
710	PALM BEACH	432704-1-52-01 432706-1-52-01

CROSS SECTIONS

SHEET NO.
159

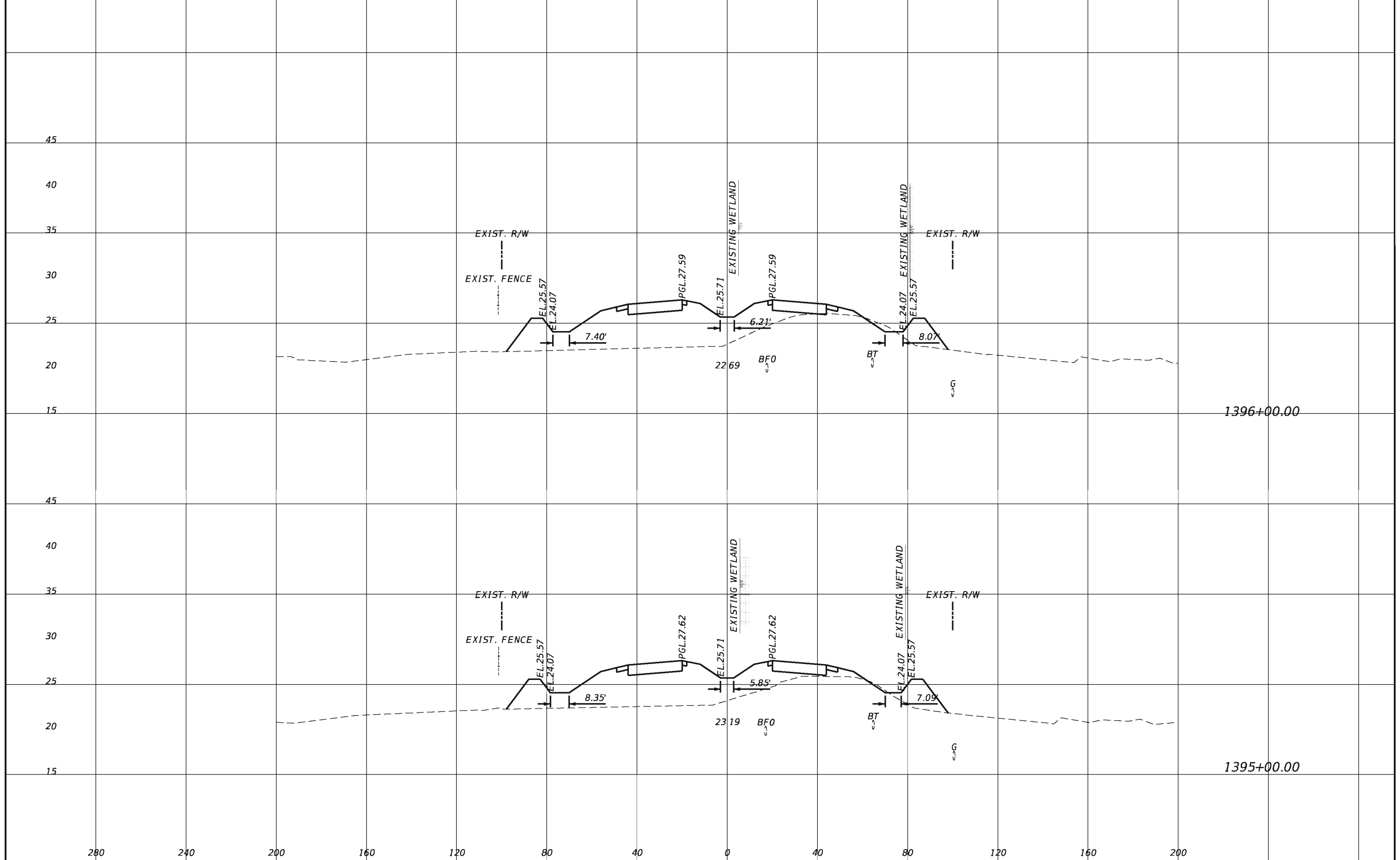

REVISIONS			
DATE	DESCRIPTION	DATE	DESCRIPTION

TranSystems
 2400 East Commercial Blvd., Suite 1000
 Fort Lauderdale, FL 33308
 954-653-4700
 Ian N. Biava, PE 50700
 Certificate of Authorization No. 7503

STATE OF FLORIDA DEPARTMENT OF TRANSPORTATION		
ROAD NO.	COUNTY	FINANCIAL PROJECT ID
710	PALM BEACH	432704-1-52-01 432706-1-52-01

CROSS SECTIONS

SHEET NO.
160

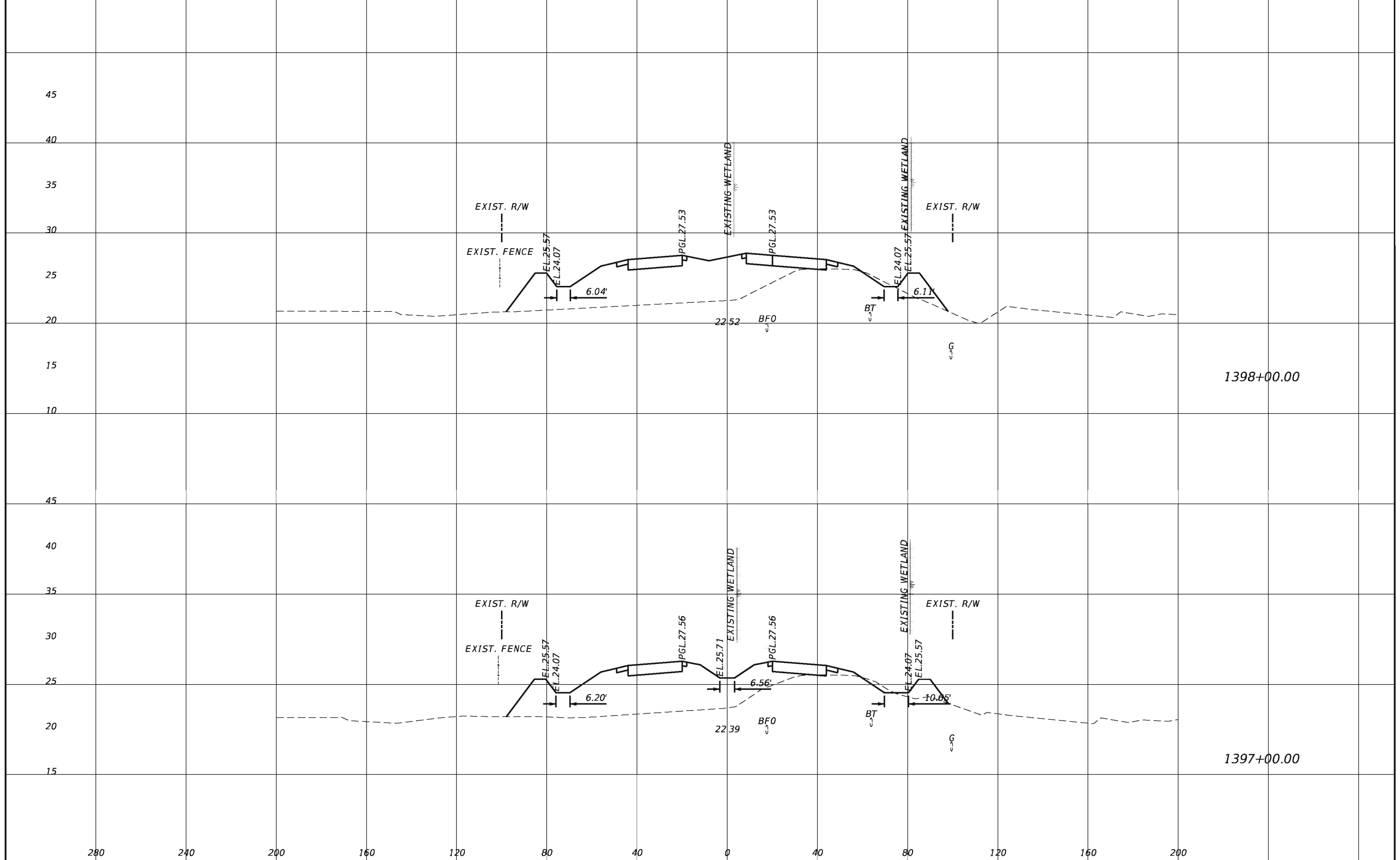

REVISIONS				TranSystems 2400 East Commercial Blvd., Suite 1000 Fort Lauderdale, FL 33308 954-653-4700 Ian N. Biava, PE 50700 Certificate of Authorization No. 7503	STATE OF FLORIDA DEPARTMENT OF TRANSPORTATION			SHEET NO. 161
DATE	DESCRIPTION	DATE	DESCRIPTION		ROAD NO.	COUNTY	FINANCIAL PROJECT ID	
					710	PALM BEACH	432704-1-52-01 432706-1-52-01	

CROSS SECTIONS

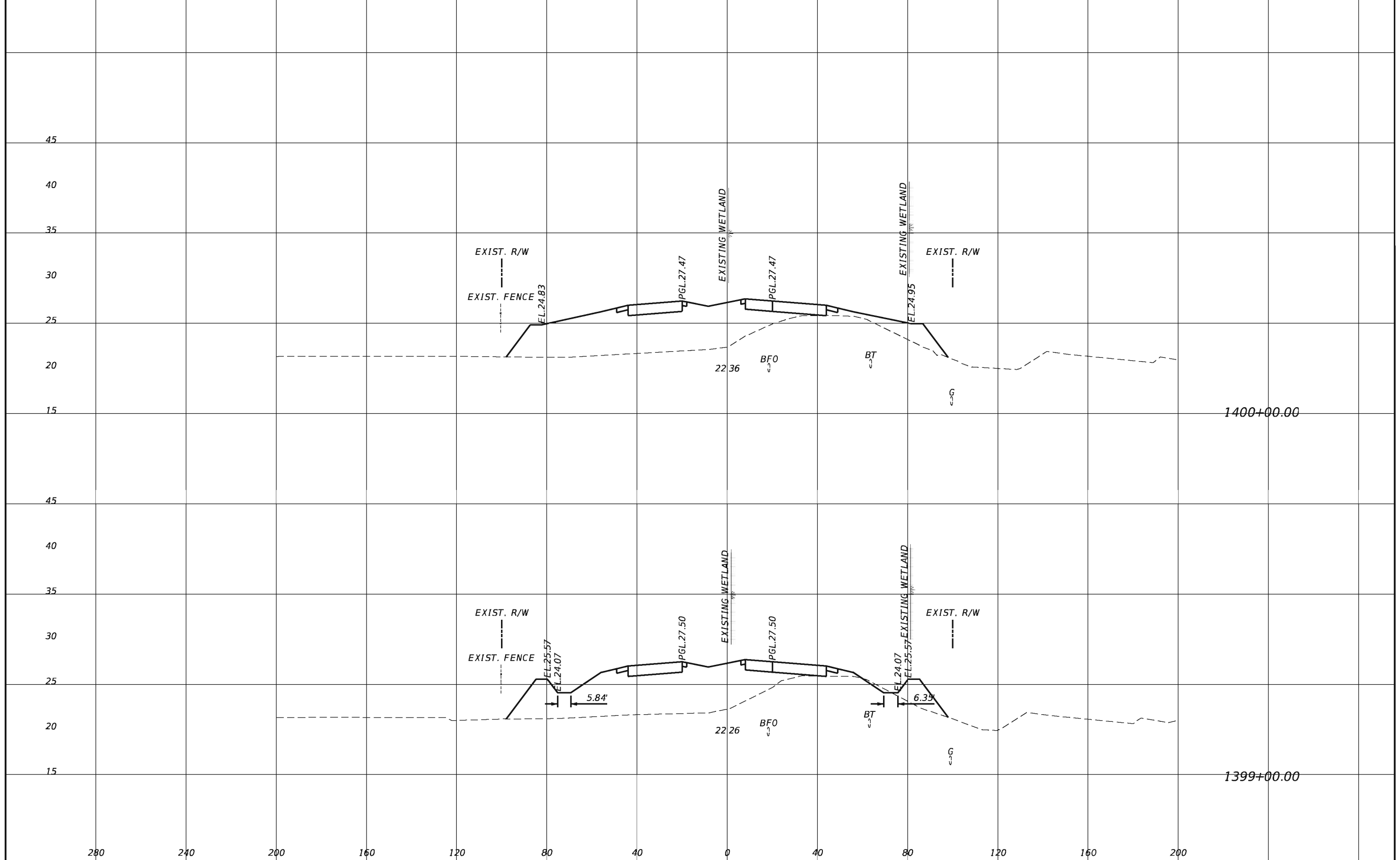

REVISIONS			
DATE	DESCRIPTION	DATE	DESCRIPTION

TranSystems
 2400 East Commercial Blvd., Suite 1000
 Fort Lauderdale, FL 33308
 954-653-4700
 Ian N. Biava, PE 50700
 Certificate of Authorization No. 7503

STATE OF FLORIDA DEPARTMENT OF TRANSPORTATION		
ROAD NO.	COUNTY	FINANCIAL PROJECT ID
710	PALM BEACH	432704-1-52-01 432706-1-52-01

CROSS SECTIONS

SHEET NO.
162

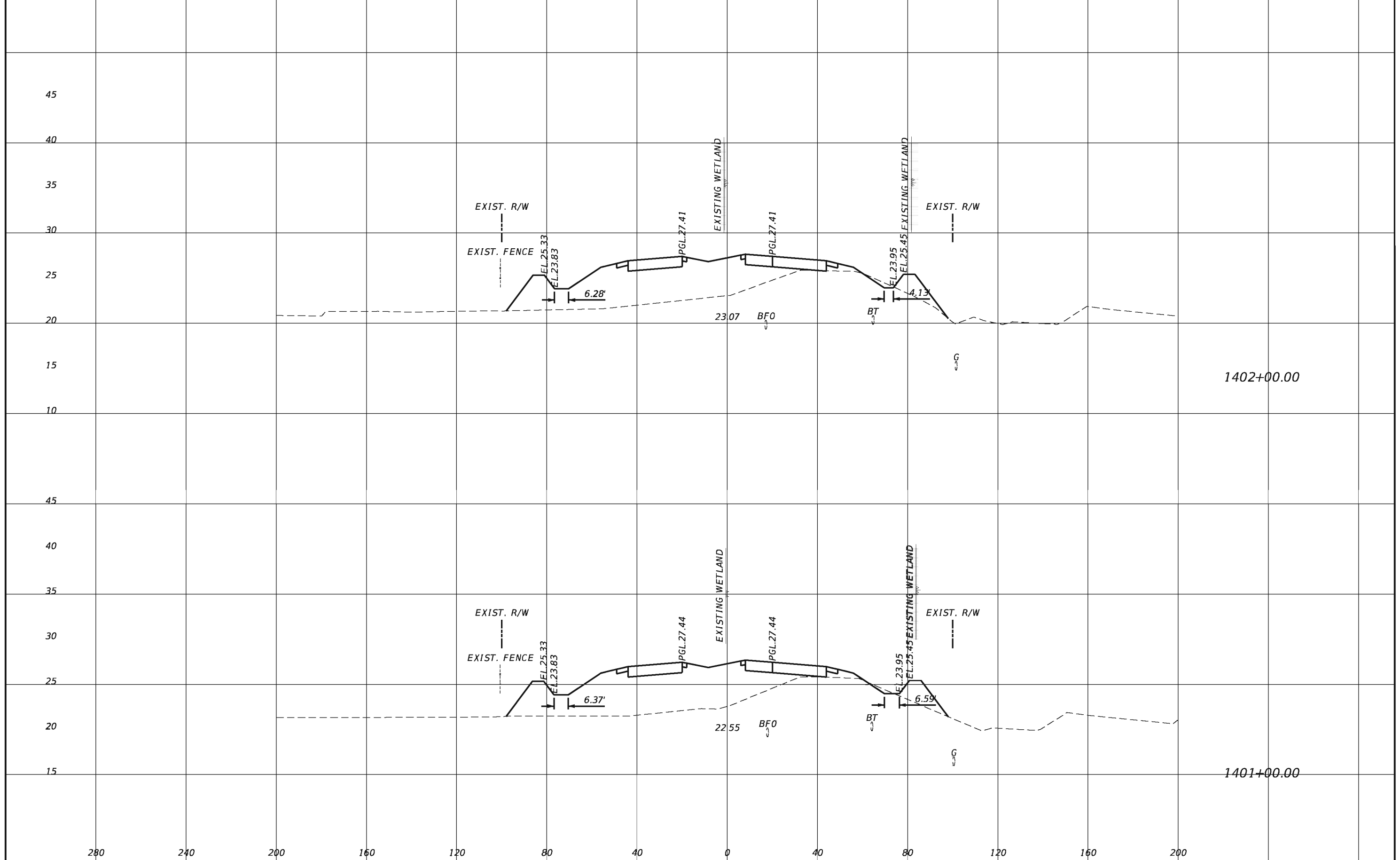

REVISIONS				TranSystems 2400 East Commercial Blvd., Suite 1000 Fort Lauderdale, FL 33308 954-653-4700 Ian N. Biava, PE 50700 Certificate of Authorization No. 7503	STATE OF FLORIDA DEPARTMENT OF TRANSPORTATION			SHEET NO. 163
DATE	DESCRIPTION	DATE	DESCRIPTION		ROAD NO.	COUNTY	FINANCIAL PROJECT ID	
					710	PALM BEACH	432704-1-52-01 432706-1-52-01	

CROSS SECTIONS

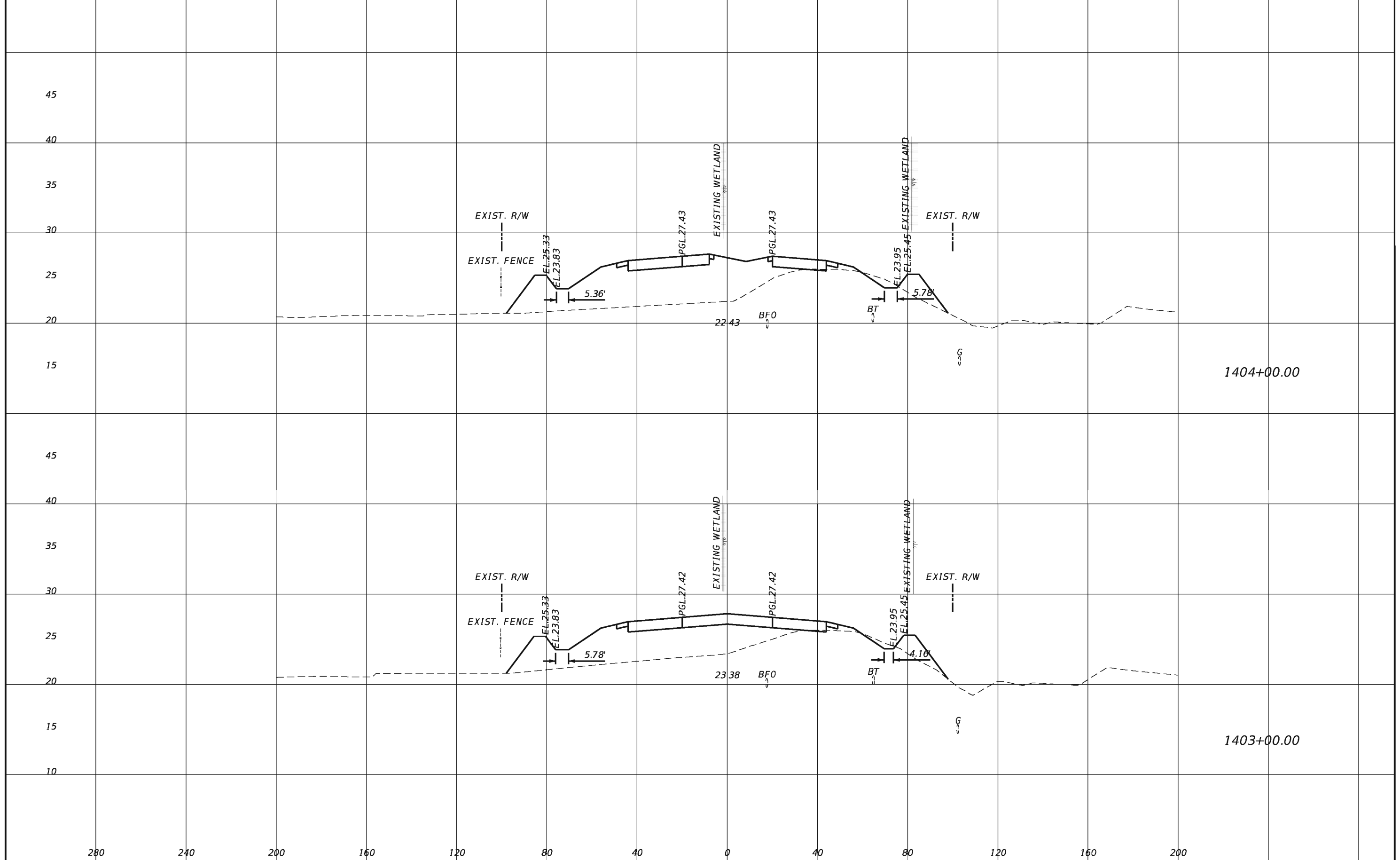

1404+00.00

1403+00.00

REVISIONS			
DATE	DESCRIPTION	DATE	DESCRIPTION

TranSystems
 2400 East Commercial Blvd., Suite 1000
 Fort Lauderdale, FL 33308
 954-653-4700
 Ian N. Biava, PE 50700
 Certificate of Authorization No. 7503

STATE OF FLORIDA DEPARTMENT OF TRANSPORTATION		
ROAD NO.	COUNTY	FINANCIAL PROJECT ID
710	PALM BEACH	432704-1-52-01 432706-1-52-01

CROSS SECTIONS

SHEET NO.
164

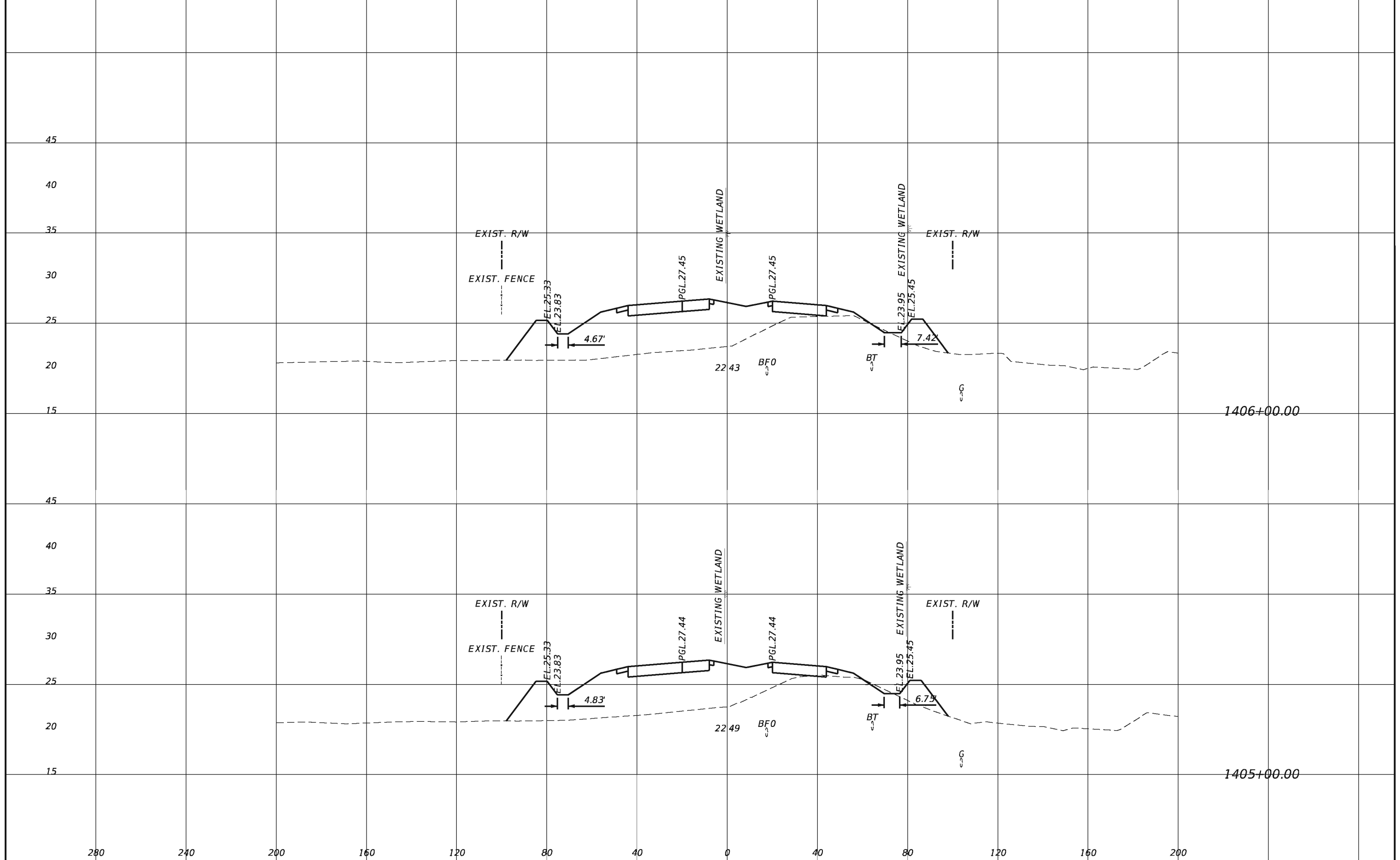

REVISIONS			
DATE	DESCRIPTION	DATE	DESCRIPTION

TranSystems
 2400 East Commercial Blvd., Suite 1000
 Fort Lauderdale, FL 33308
 954-653-4700
 Ian N. Biava, PE 50700
 Certificate of Authorization No. 7503

STATE OF FLORIDA DEPARTMENT OF TRANSPORTATION		
ROAD NO.	COUNTY	FINANCIAL PROJECT ID
710	PALM BEACH	432704-1-52-01 432706-1-52-01

CROSS SECTIONS

SHEET NO.
165

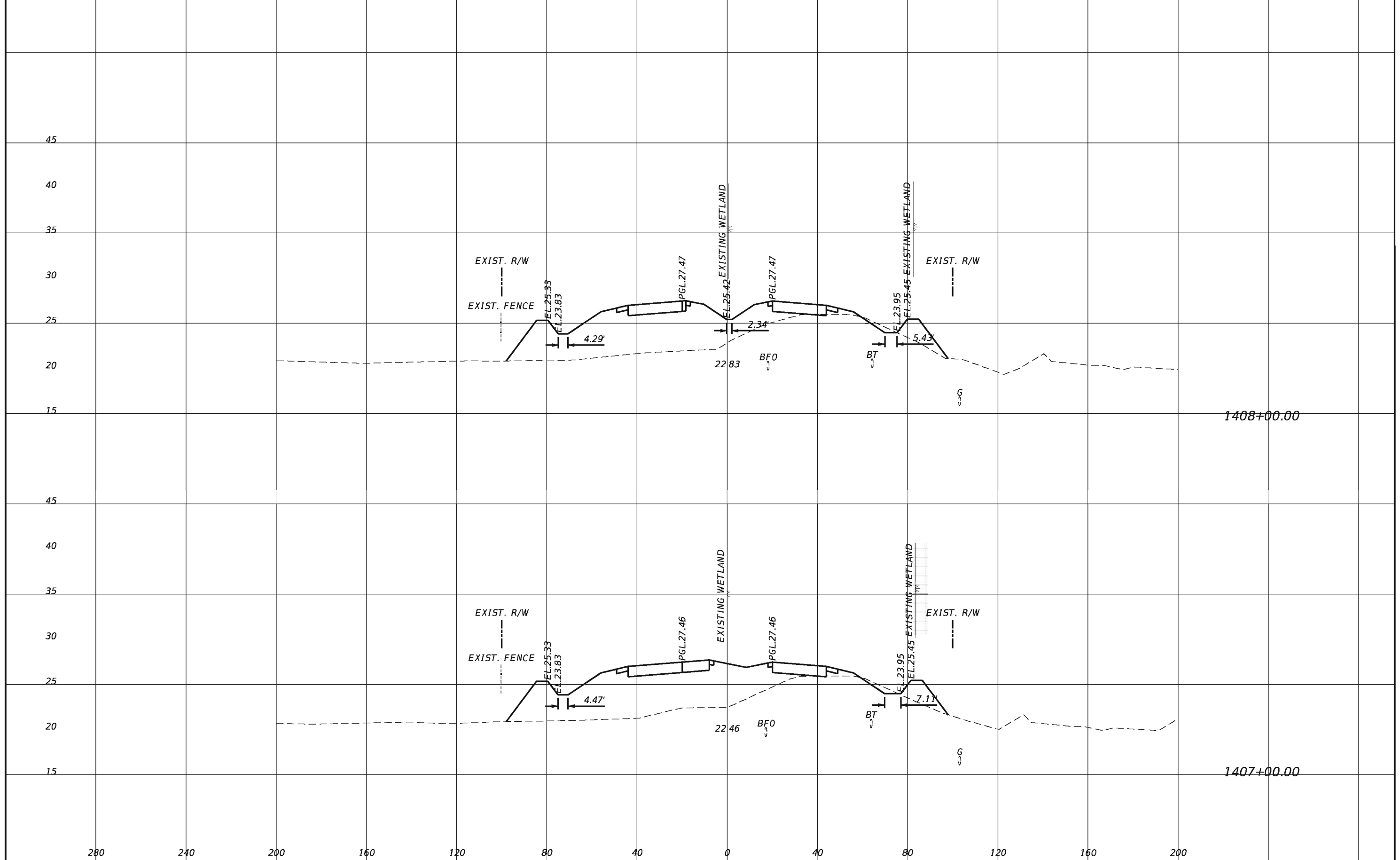

REVISIONS			
DATE	DESCRIPTION	DATE	DESCRIPTION

TranSystems
 2400 East Commercial Blvd., Suite 1000
 Fort Lauderdale, FL 33308
 954-653-4700
 Ian N. Biava, PE 50700
 Certificate of Authorization No. 7503

STATE OF FLORIDA DEPARTMENT OF TRANSPORTATION		
ROAD NO.	COUNTY	FINANCIAL PROJECT ID
710	PALM BEACH	432704-1-52-01 432706-1-52-01

CROSS SECTIONS

SHEET NO.
166

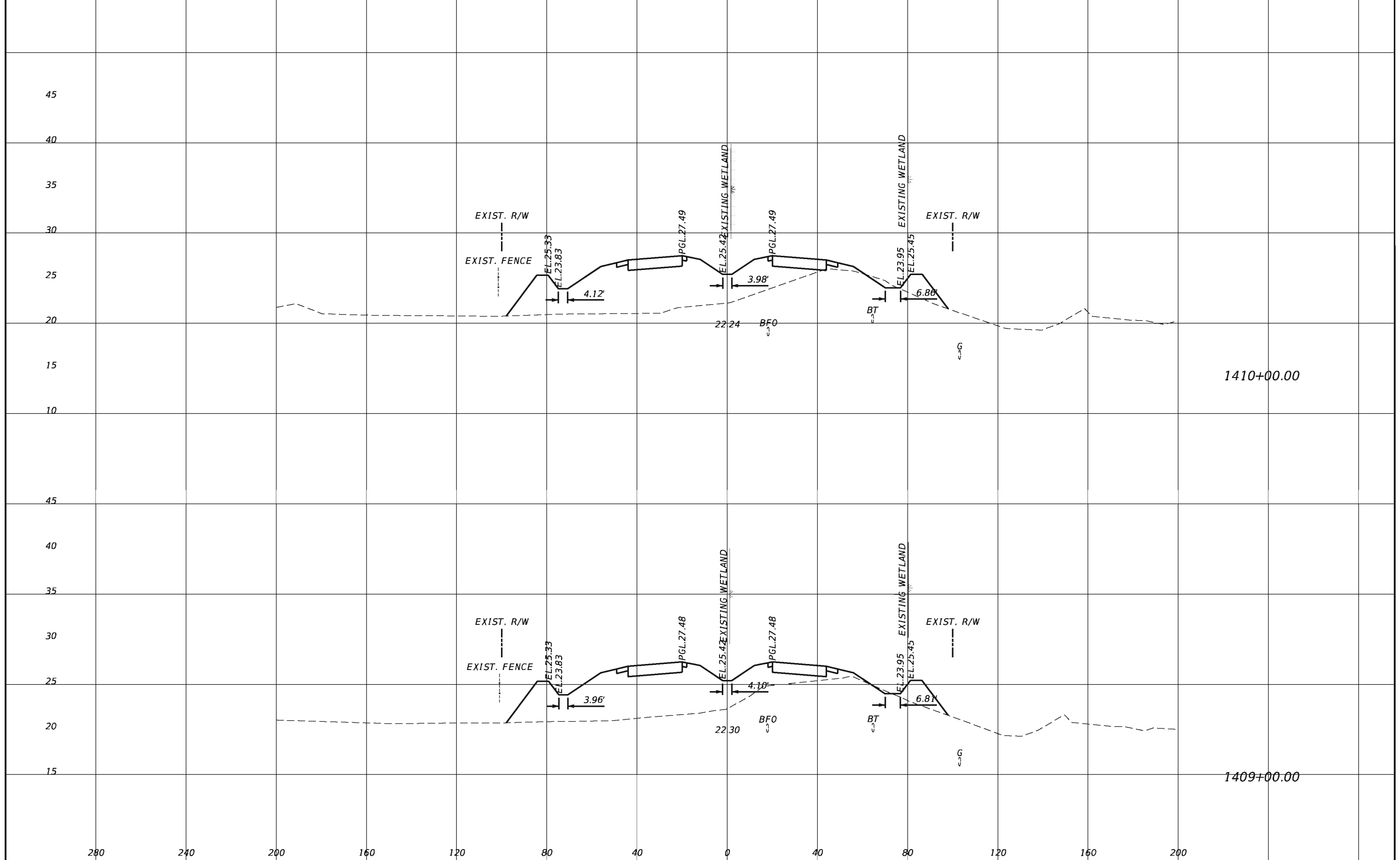

1410+00.00

1409+00.00

REVISIONS			
DATE	DESCRIPTION	DATE	DESCRIPTION

TranSystems
 2400 East Commercial Blvd., Suite 1000
 Fort Lauderdale, FL 33308
 954-653-4700
 Ian N. Biava, PE 50700
 Certificate of Authorization No. 7503

STATE OF FLORIDA DEPARTMENT OF TRANSPORTATION		
ROAD NO.	COUNTY	FINANCIAL PROJECT ID
710	PALM BEACH	432704-1-52-01 432706-1-52-01

CROSS SECTIONS

SHEET NO.
167

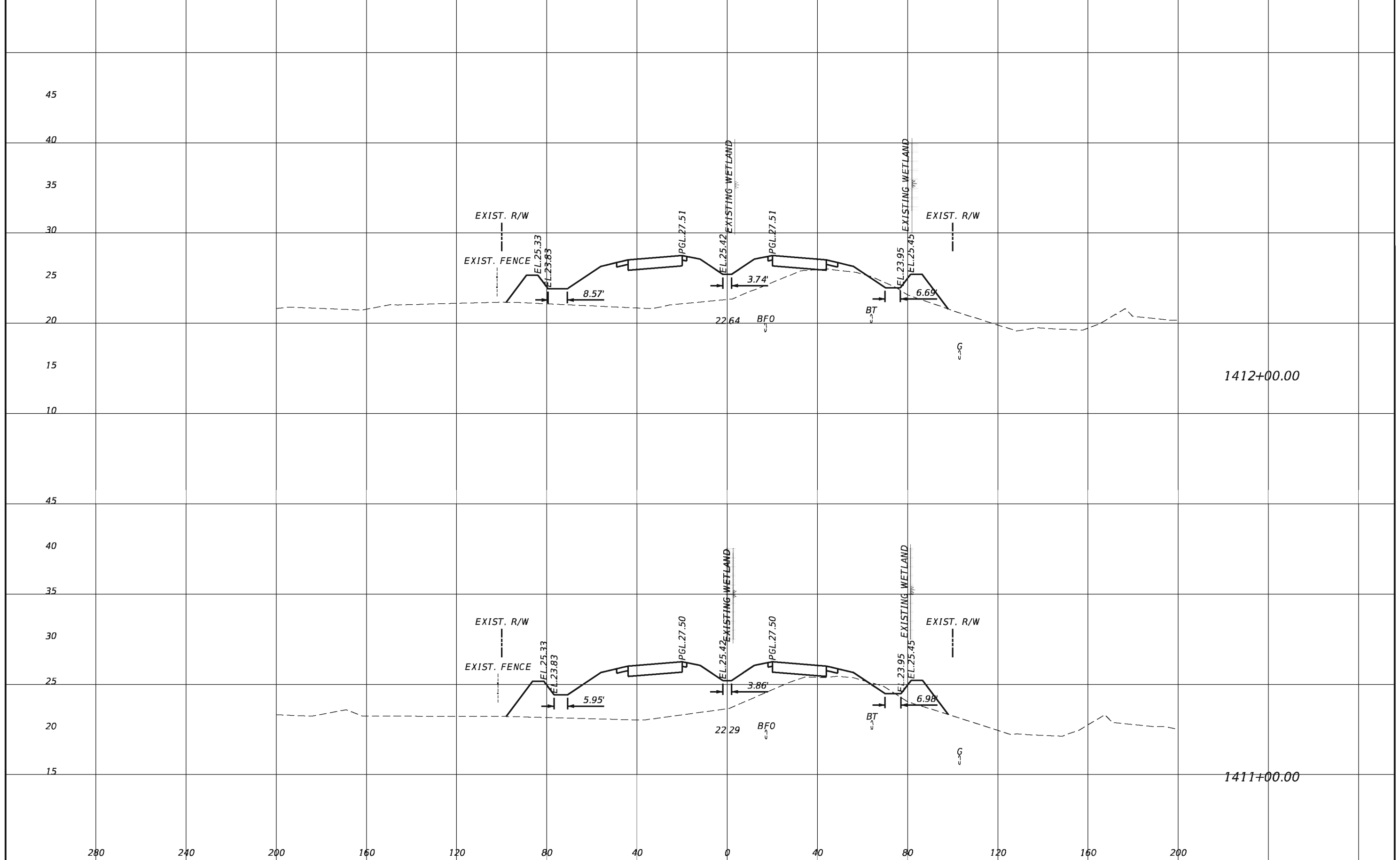

REVISIONS			
DATE	DESCRIPTION	DATE	DESCRIPTION

TranSystems
 2400 East Commercial Blvd., Suite 1000
 Fort Lauderdale, FL 33308
 954-653-4700
 Ian N. Biava, PE 50700
 Certificate of Authorization No. 7503

STATE OF FLORIDA DEPARTMENT OF TRANSPORTATION		
ROAD NO.	COUNTY	FINANCIAL PROJECT ID
710	PALM BEACH	432704-1-52-01 432706-1-52-01

CROSS SECTIONS		SHEET NO. 168
-----------------------	--	-------------------------

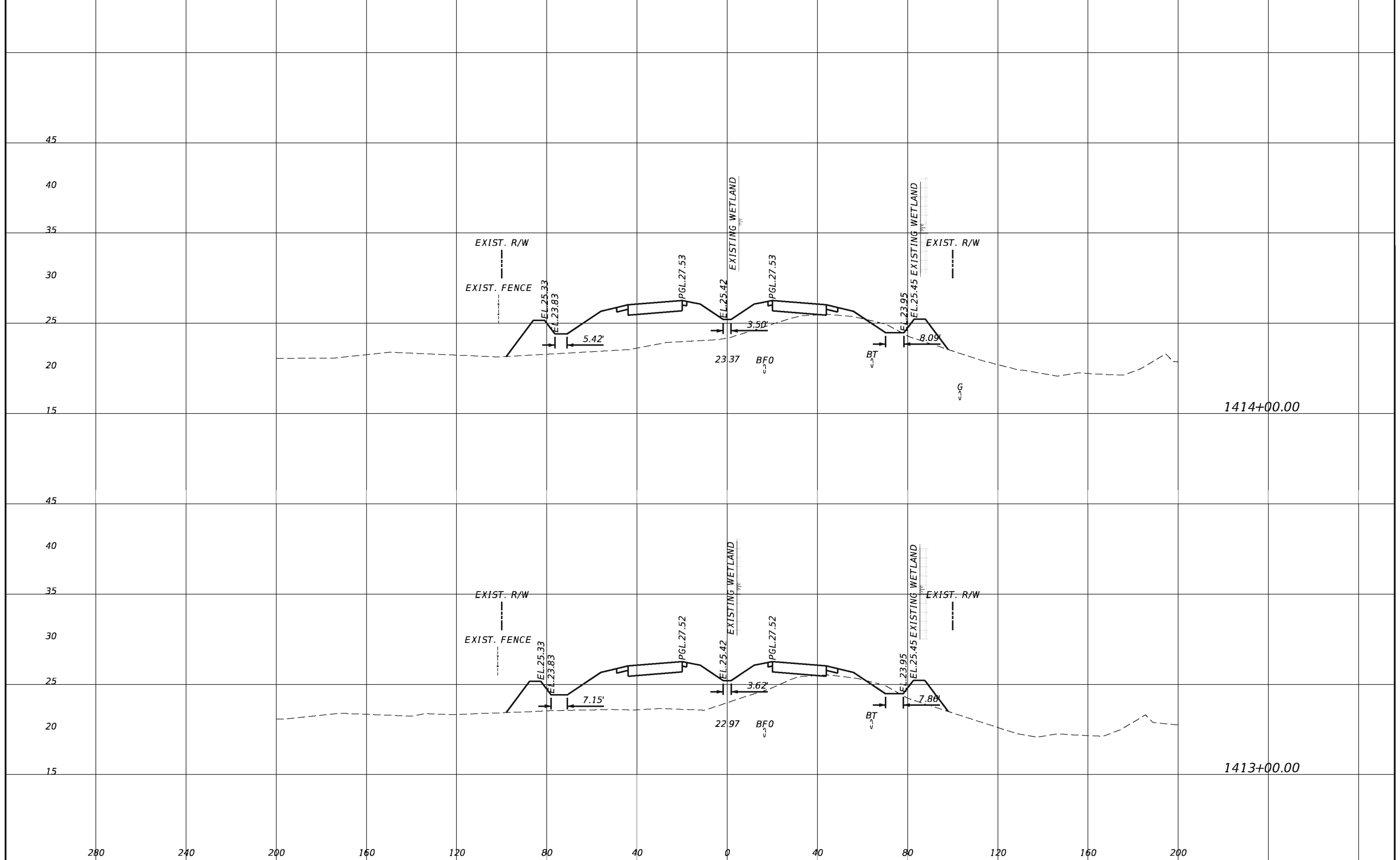

REVISIONS				TranSystems 2400 East Commercial Blvd., Suite 1000 Fort Lauderdale, FL 33308 954-653-4700 Ian N. Biava, PE 50700 Certificate of Authorization No. 7503	STATE OF FLORIDA DEPARTMENT OF TRANSPORTATION			SHEET NO. 169
DATE	DESCRIPTION	DATE	DESCRIPTION		ROAD NO.	COUNTY	FINANCIAL PROJECT ID	
					710	PALM BEACH	432704-1-52-01 432706-1-52-01	

CROSS SECTIONS

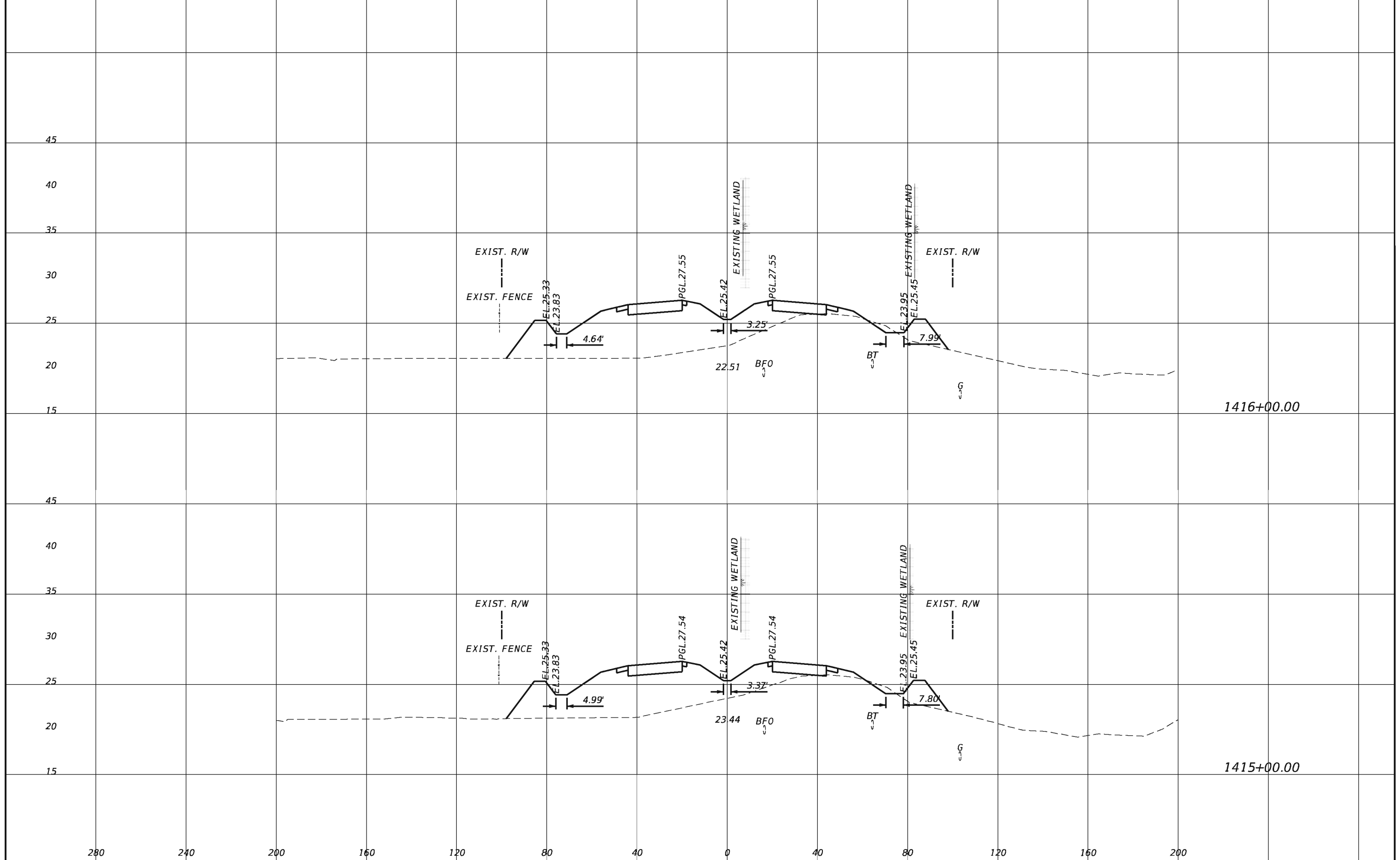

REVISIONS			
DATE	DESCRIPTION	DATE	DESCRIPTION

TranSystems
 2400 East Commercial Blvd., Suite 1000
 Fort Lauderdale, FL 33308
 954-653-4700
 Ian N. Biava, PE 50700
 Certificate of Authorization No. 7503

STATE OF FLORIDA DEPARTMENT OF TRANSPORTATION		
ROAD NO.	COUNTY	FINANCIAL PROJECT ID
710	PALM BEACH	432704-1-52-01 432706-1-52-01

CROSS SECTIONS

SHEET NO.
170

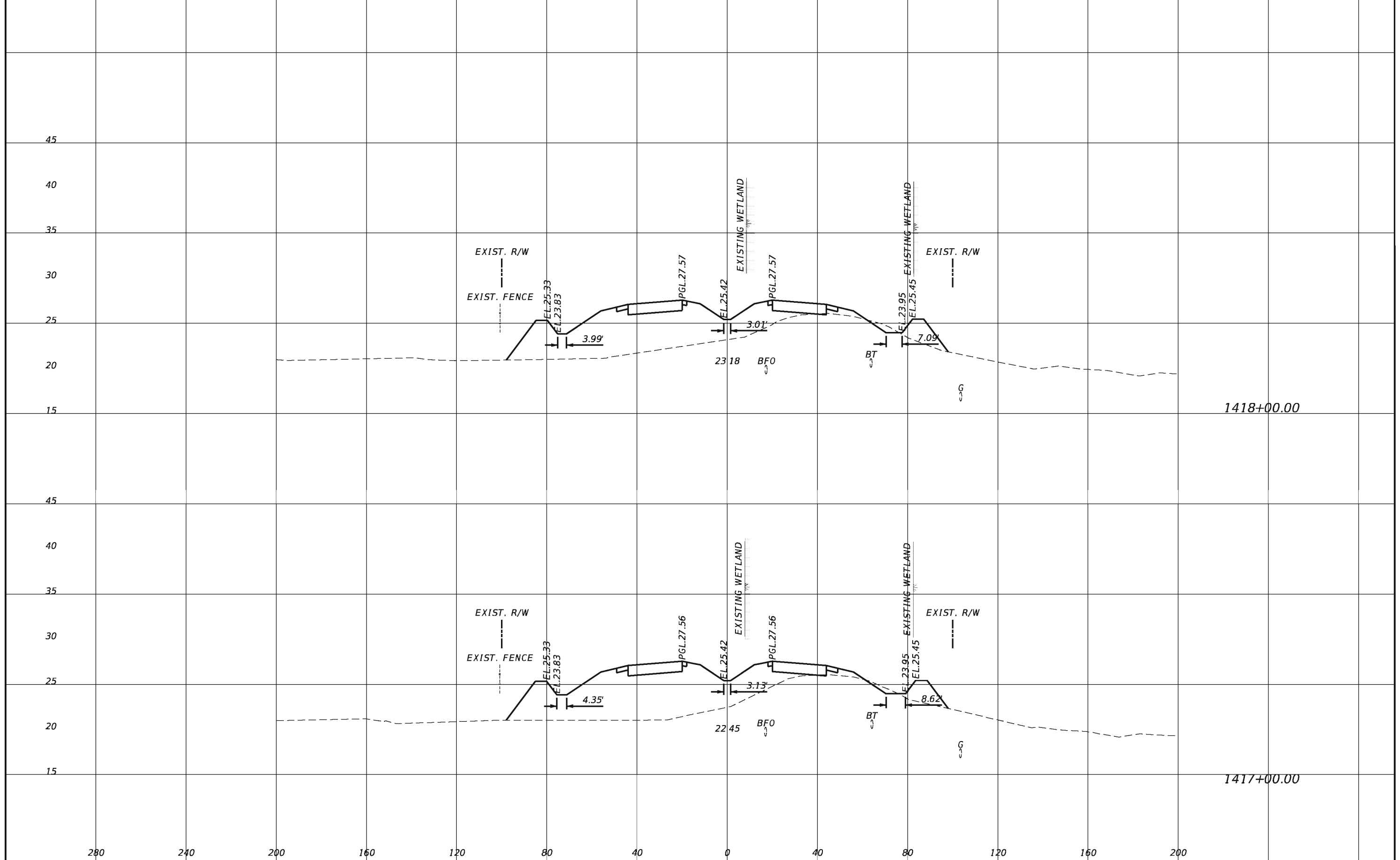

REVISIONS			
DATE	DESCRIPTION	DATE	DESCRIPTION

TranSystems
 2400 East Commercial Blvd., Suite 1000
 Fort Lauderdale, FL 33308
 954-653-4700
 Ian N. Biava, PE 50700
 Certificate of Authorization No. 7503

STATE OF FLORIDA DEPARTMENT OF TRANSPORTATION		
ROAD NO.	COUNTY	FINANCIAL PROJECT ID
710	PALM BEACH	432704-1-52-01 432706-1-52-01

CROSS SECTIONS		SHEET NO. 171
-----------------------	--	-------------------------

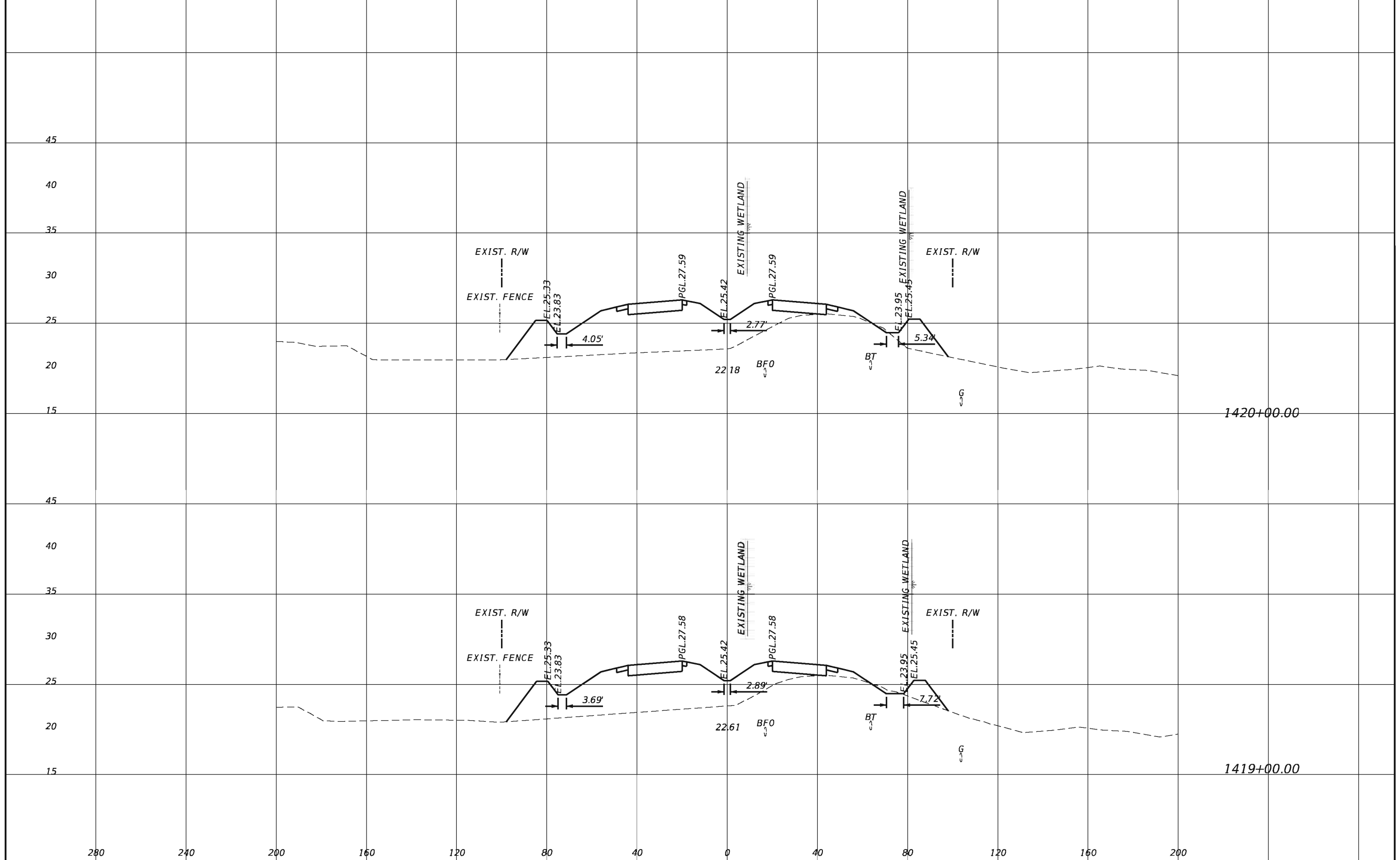

REVISIONS				TranSystems 2400 East Commercial Blvd., Suite 1000 Fort Lauderdale, FL 33308 954-653-4700 Ian N. Biava, PE 50700 Certificate of Authorization No. 7503	STATE OF FLORIDA DEPARTMENT OF TRANSPORTATION			SHEET NO. 172
DATE	DESCRIPTION	DATE	DESCRIPTION		ROAD NO.	COUNTY	FINANCIAL PROJECT ID	
					710	PALM BEACH	432704-1-52-01 432706-1-52-01	

CROSS SECTIONS

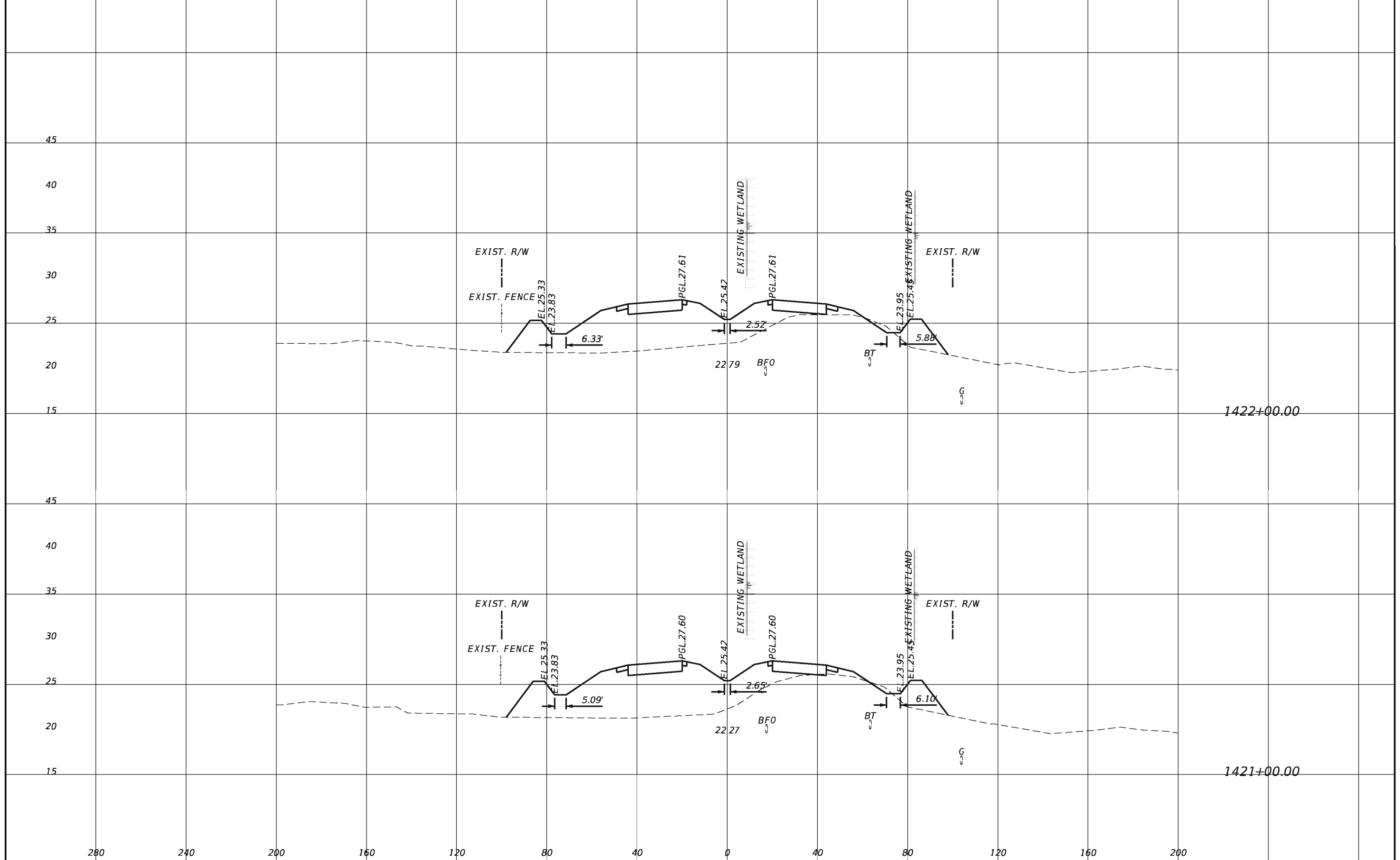

REVISIONS			
DATE	DESCRIPTION	DATE	DESCRIPTION

TranSystems
 2400 East Commercial Blvd., Suite 1000
 Fort Lauderdale, FL 33308
 954-653-4700
 Ian N. Biava, PE 50700
 Certificate of Authorization No. 7503

STATE OF FLORIDA DEPARTMENT OF TRANSPORTATION		
ROAD NO.	COUNTY	FINANCIAL PROJECT ID
710	PALM BEACH	432704-1-52-01 432706-1-52-01

CROSS SECTIONS

SHEET
NO.
173

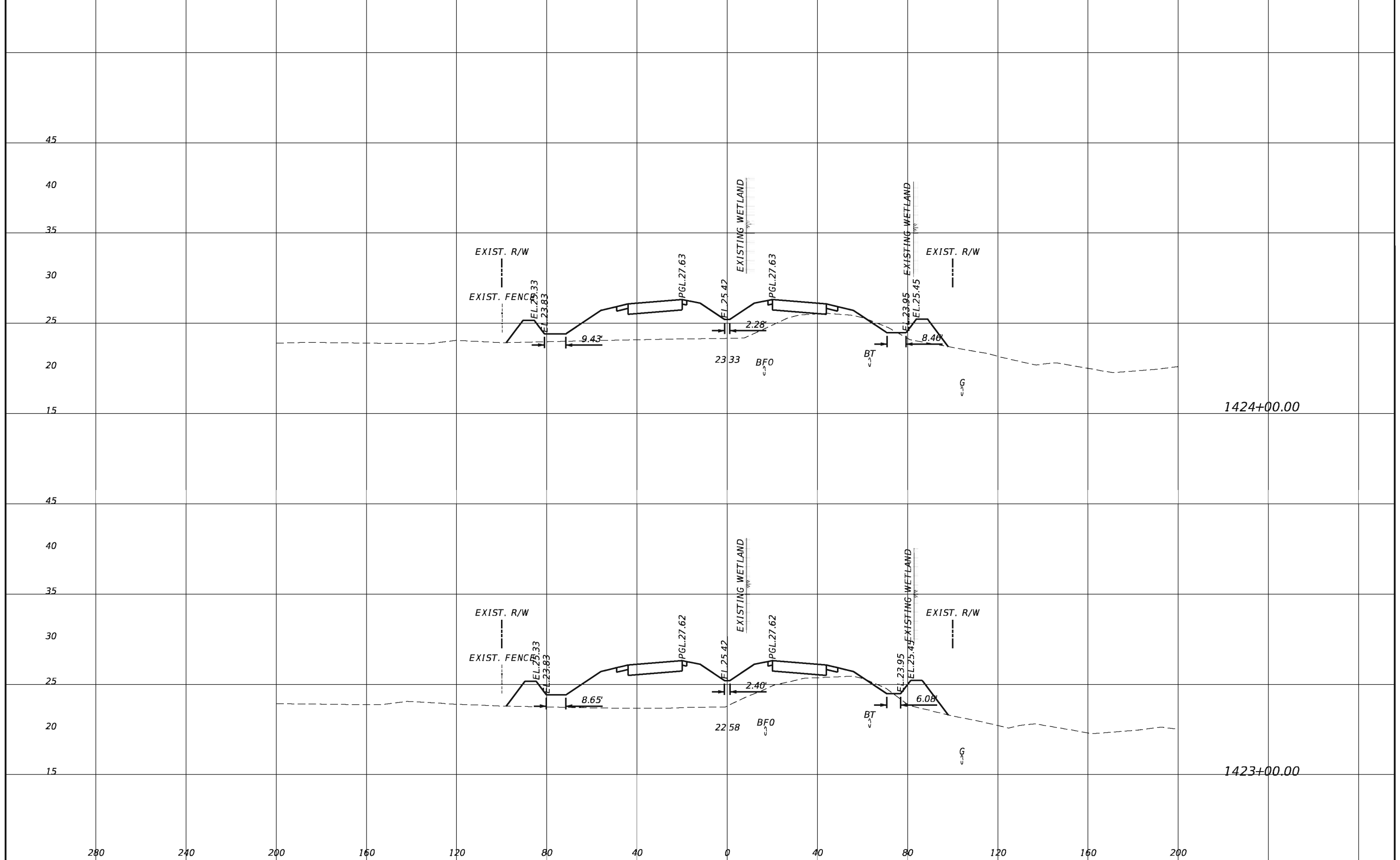

REVISIONS				TranSystems 2400 East Commercial Blvd., Suite 1000 Fort Lauderdale, FL 33308 954-653-4700 Ian N. Biava, PE 50700 Certificate of Authorization No. 7503	STATE OF FLORIDA DEPARTMENT OF TRANSPORTATION			SHEET NO. 174
DATE	DESCRIPTION	DATE	DESCRIPTION		ROAD NO.	COUNTY	FINANCIAL PROJECT ID	
					710	PALM BEACH	432704-1-52-01 432706-1-52-01	

CROSS SECTIONS

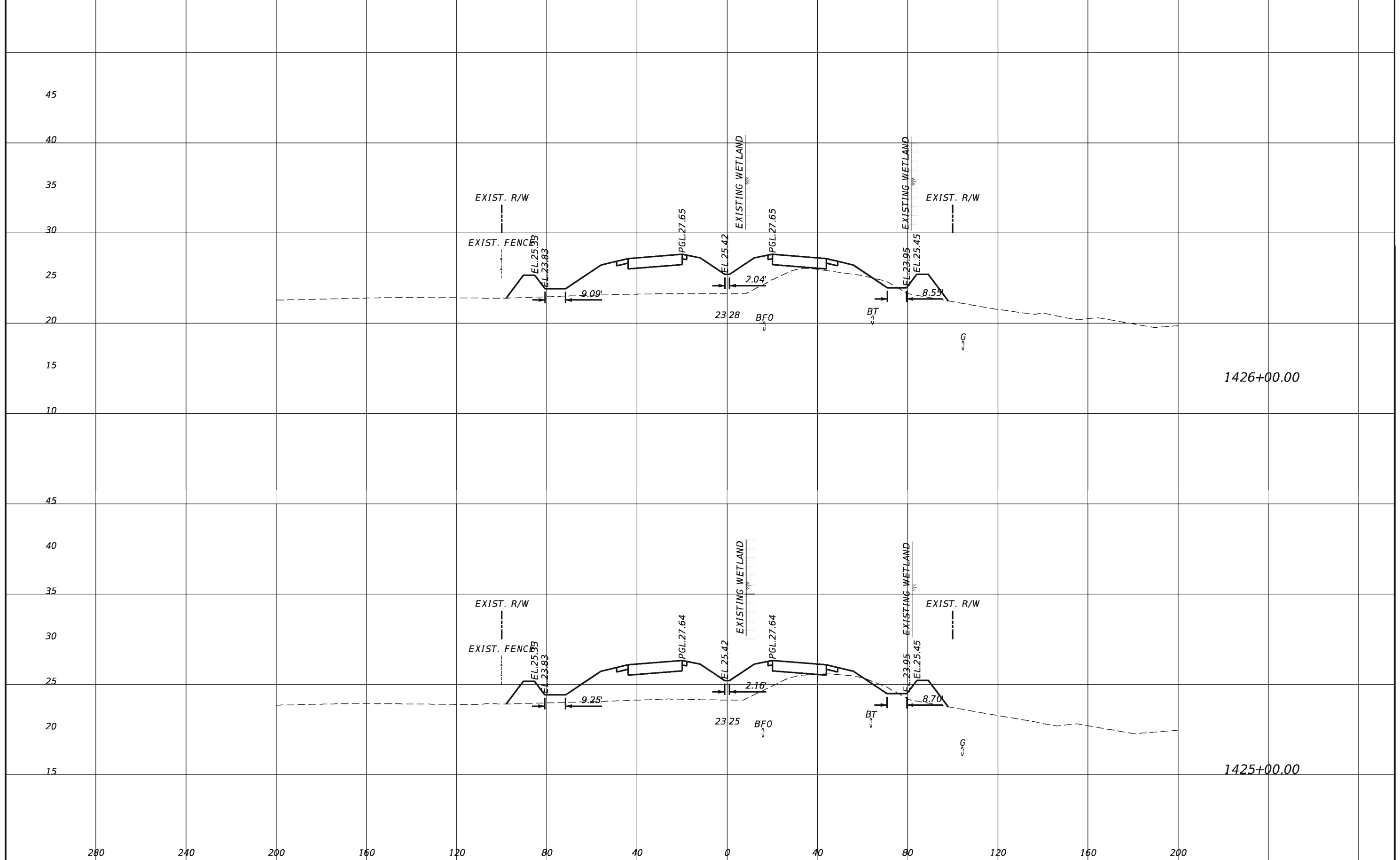

REVISIONS			
DATE	DESCRIPTION	DATE	DESCRIPTION

TranSystems
 2400 East Commercial Blvd., Suite 1000
 Fort Lauderdale, FL 33308
 954-653-4700
 Ian N. Biava, PE 50700
 Certificate of Authorization No. 7503

STATE OF FLORIDA DEPARTMENT OF TRANSPORTATION		
ROAD NO.	COUNTY	FINANCIAL PROJECT ID
710	PALM BEACH	432704-1-52-01 432706-1-52-01

CROSS SECTIONS

SHEET NO.
175

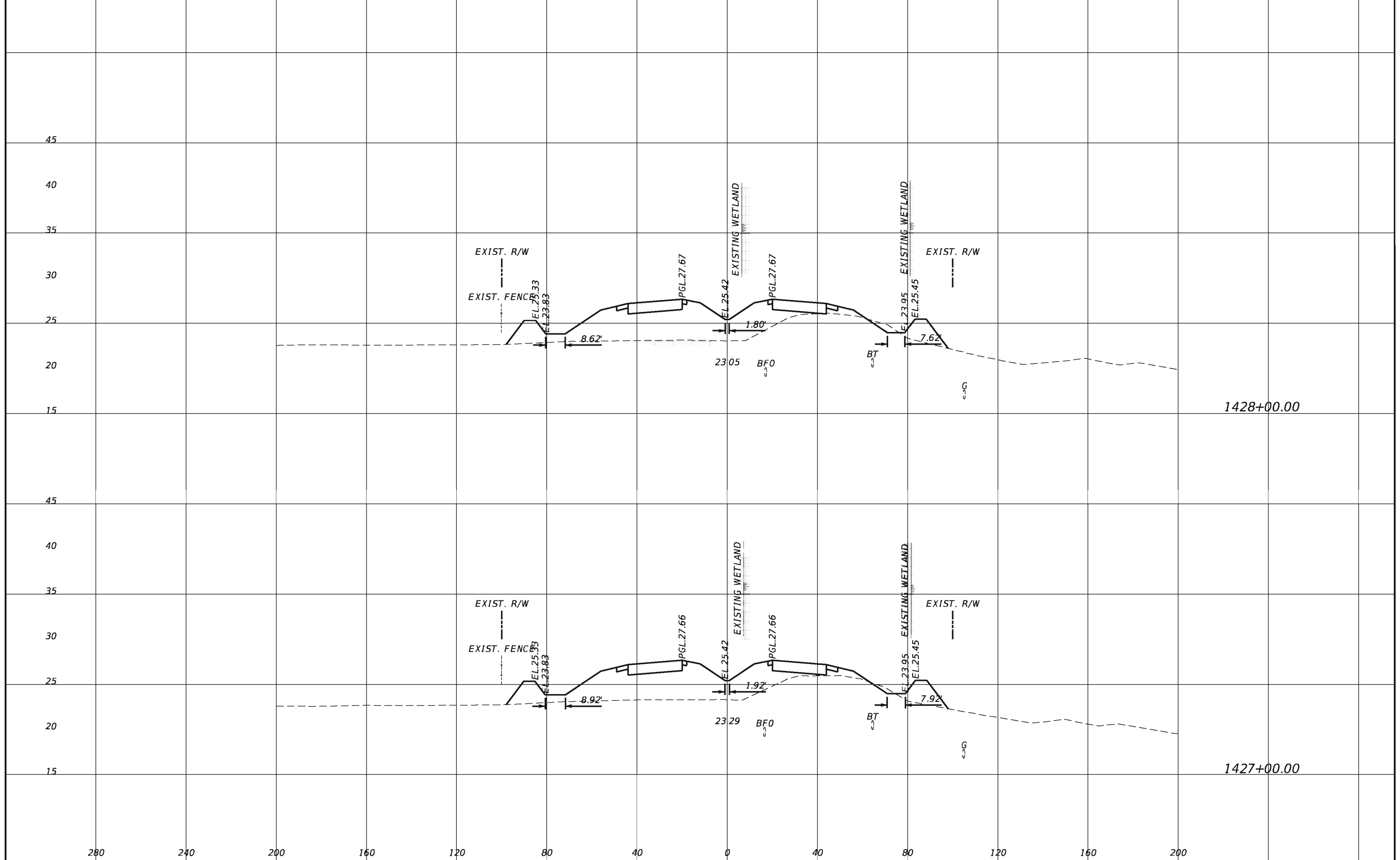

REVISIONS			
DATE	DESCRIPTION	DATE	DESCRIPTION

TranSystems
 2400 East Commercial Blvd., Suite 1000
 Fort Lauderdale, FL 33308
 954-653-4700
 Ian N. Biava, PE 50700
 Certificate of Authorization No. 7503

STATE OF FLORIDA DEPARTMENT OF TRANSPORTATION		
ROAD NO.	COUNTY	FINANCIAL PROJECT ID
710	PALM BEACH	432704-1-52-01 432706-1-52-01

CROSS SECTIONS

SHEET NO.
176

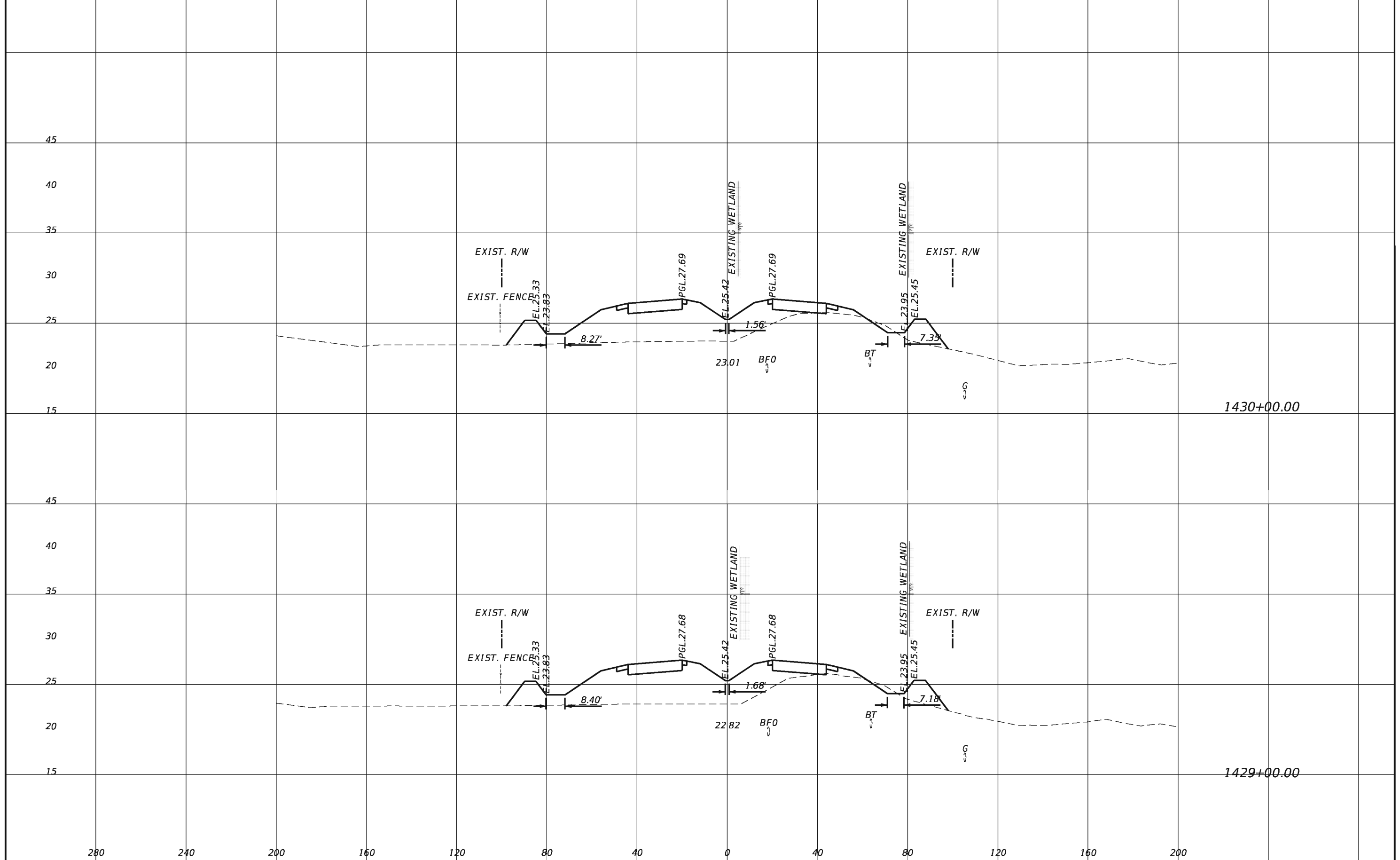

REVISIONS			
DATE	DESCRIPTION	DATE	DESCRIPTION

TranSystems
 2400 East Commercial Blvd., Suite 1000
 Fort Lauderdale, FL 33308
 954-653-4700
 Ian N. Biava, PE 50700
 Certificate of Authorization No. 7503

STATE OF FLORIDA DEPARTMENT OF TRANSPORTATION		
ROAD NO.	COUNTY	FINANCIAL PROJECT ID
710	PALM BEACH	432704-1-52-01 432706-1-52-01

CROSS SECTIONS

SHEET NO.
177

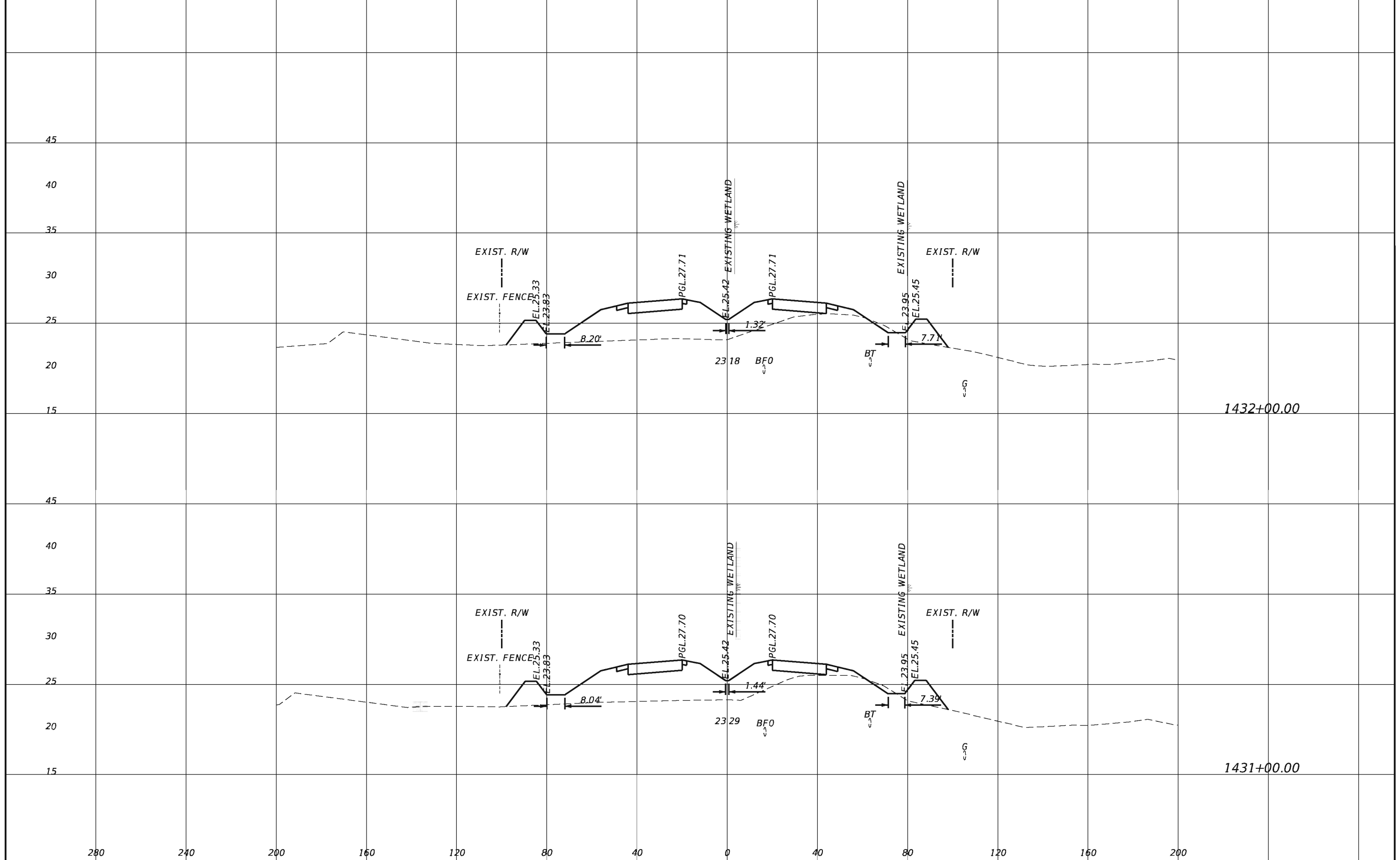

REVISIONS				TranSystems 2400 East Commercial Blvd., Suite 1000 Fort Lauderdale, FL 33308 954-653-4700 Ian N. Biava, PE 50700 Certificate of Authorization No. 7503	STATE OF FLORIDA DEPARTMENT OF TRANSPORTATION			SHEET NO. 178
DATE	DESCRIPTION	DATE	DESCRIPTION		ROAD NO.	COUNTY	FINANCIAL PROJECT ID	
					710	PALM BEACH	432704-1-52-01 432706-1-52-01	

CROSS SECTIONS

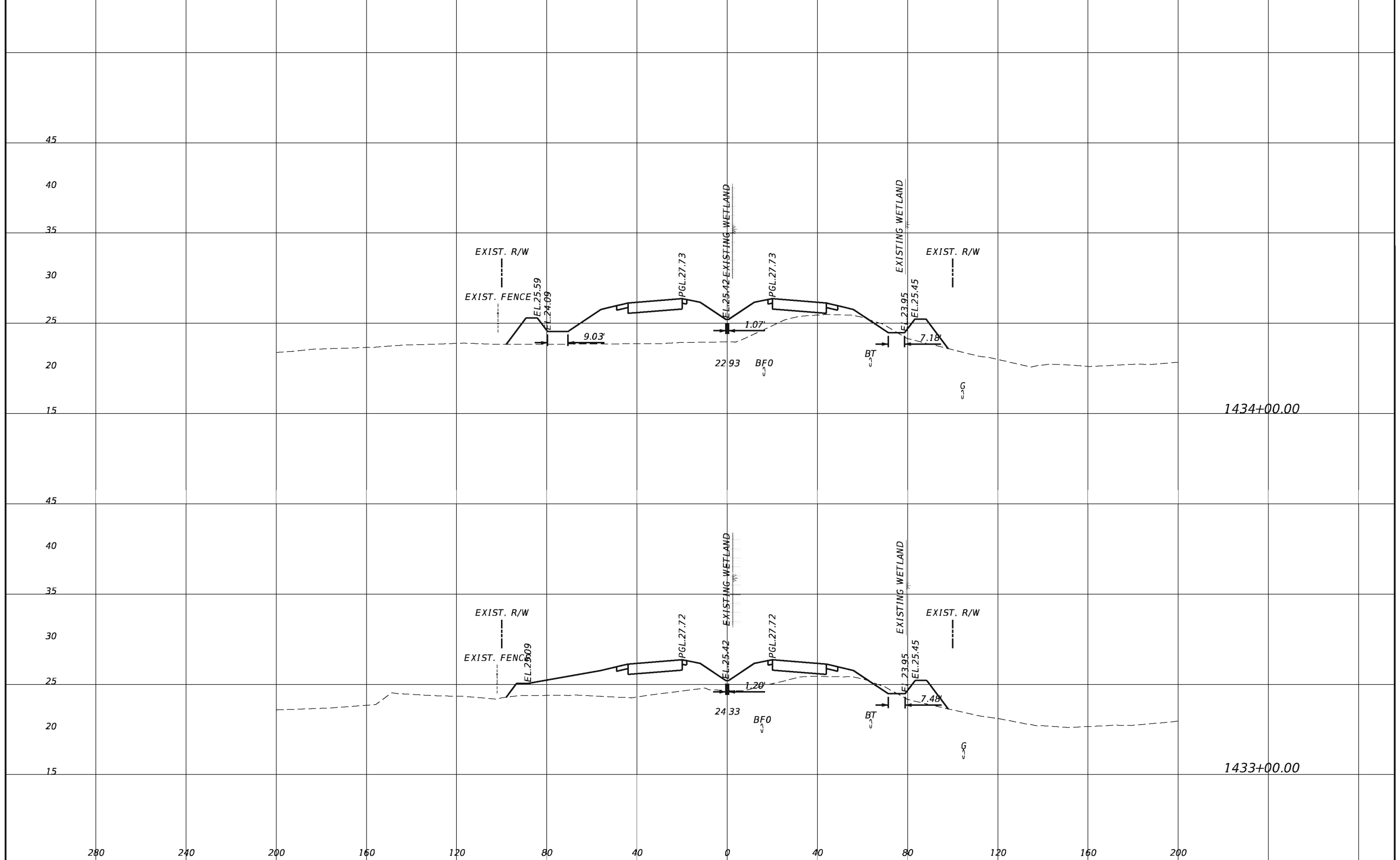

REVISIONS			
DATE	DESCRIPTION	DATE	DESCRIPTION

TranSystems
 2400 East Commercial Blvd., Suite 1000
 Fort Lauderdale, FL 33308
 954-653-4700
 Ian N. Biava, PE 50700
 Certificate of Authorization No. 7503

STATE OF FLORIDA DEPARTMENT OF TRANSPORTATION		
ROAD NO.	COUNTY	FINANCIAL PROJECT ID
710	PALM BEACH	432704-1-52-01 432706-1-52-01

CROSS SECTIONS

SHEET NO.
179

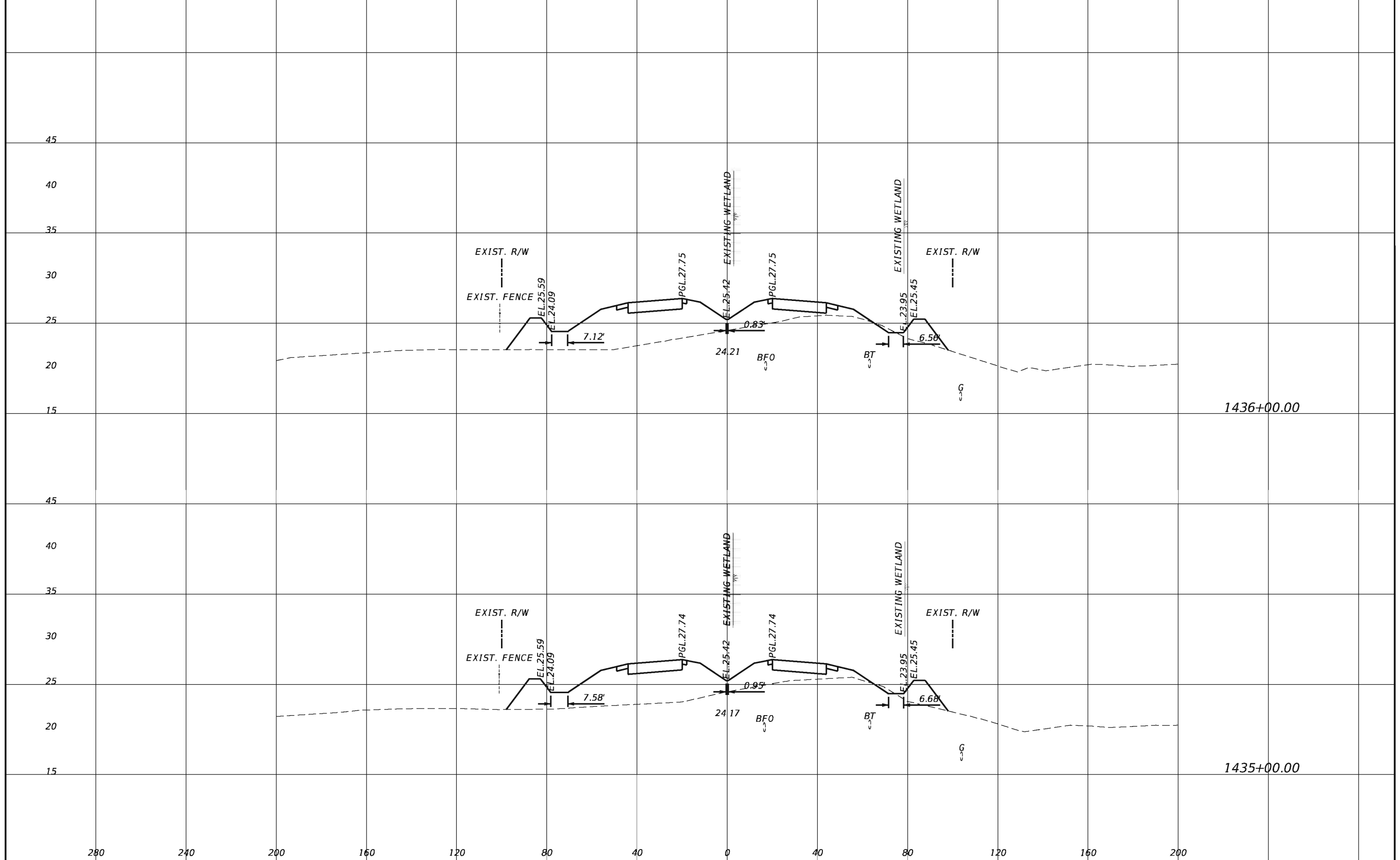

REVISIONS			
DATE	DESCRIPTION	DATE	DESCRIPTION

TranSystems
 2400 East Commercial Blvd., Suite 1000
 Fort Lauderdale, FL 33308
 954-653-4700
 Ian N. Biava, PE 50700
 Certificate of Authorization No. 7503

STATE OF FLORIDA DEPARTMENT OF TRANSPORTATION		
ROAD NO.	COUNTY	FINANCIAL PROJECT ID
710	PALM BEACH	432704-1-52-01 432706-1-52-01

CROSS SECTIONS		SHEET NO. 180
-----------------------	--	-------------------------

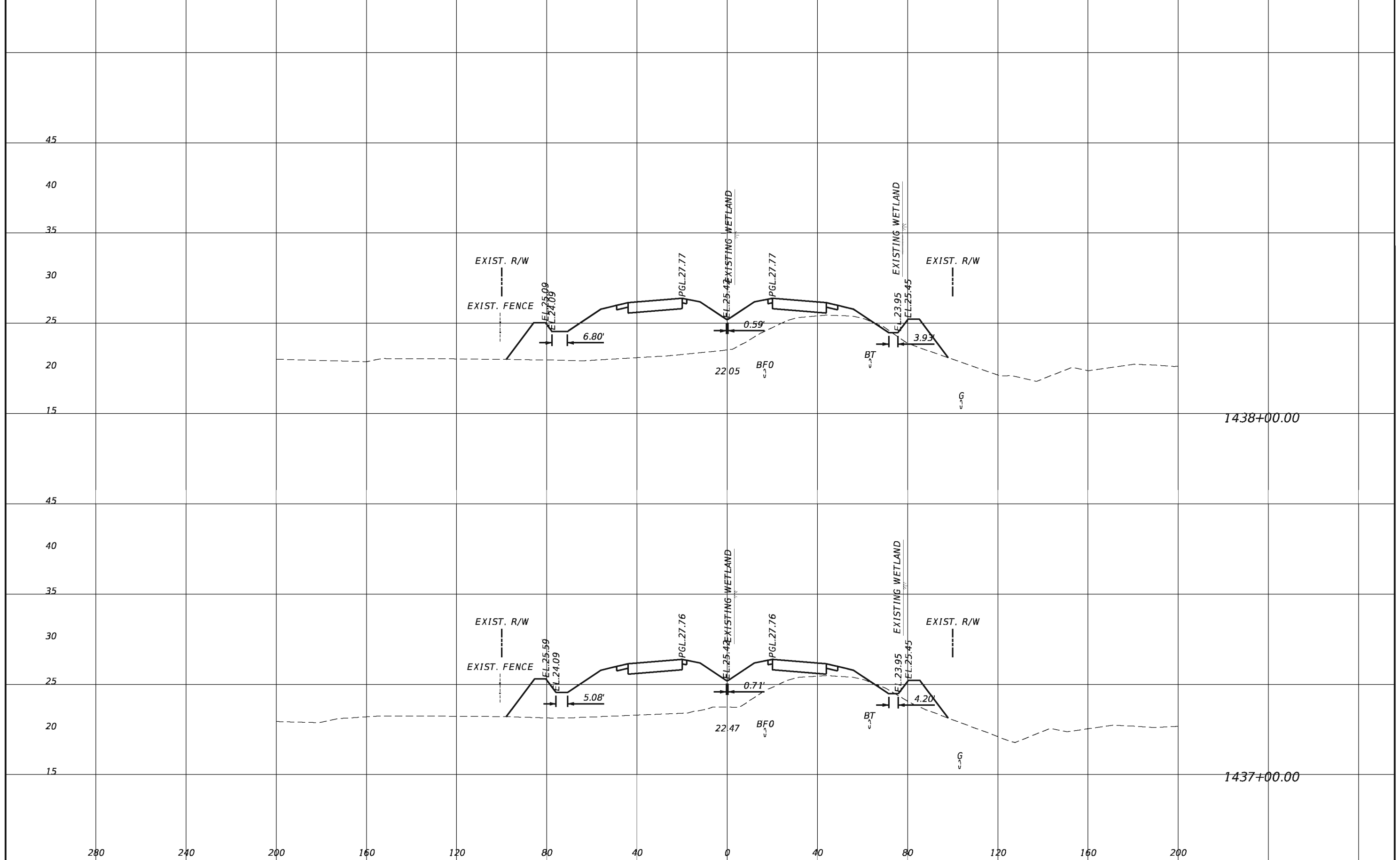

REVISIONS			
DATE	DESCRIPTION	DATE	DESCRIPTION

TranSystems
 2400 East Commercial Blvd., Suite 1000
 Fort Lauderdale, FL 33308
 954-653-4700
 Ian N. Biava, PE 50700
 Certificate of Authorization No. 7503

STATE OF FLORIDA DEPARTMENT OF TRANSPORTATION		
ROAD NO.	COUNTY	FINANCIAL PROJECT ID
710	PALM BEACH	432704-1-52-01 432706-1-52-01

CROSS SECTIONS		SHEET NO. 181
-----------------------	--	-------------------------

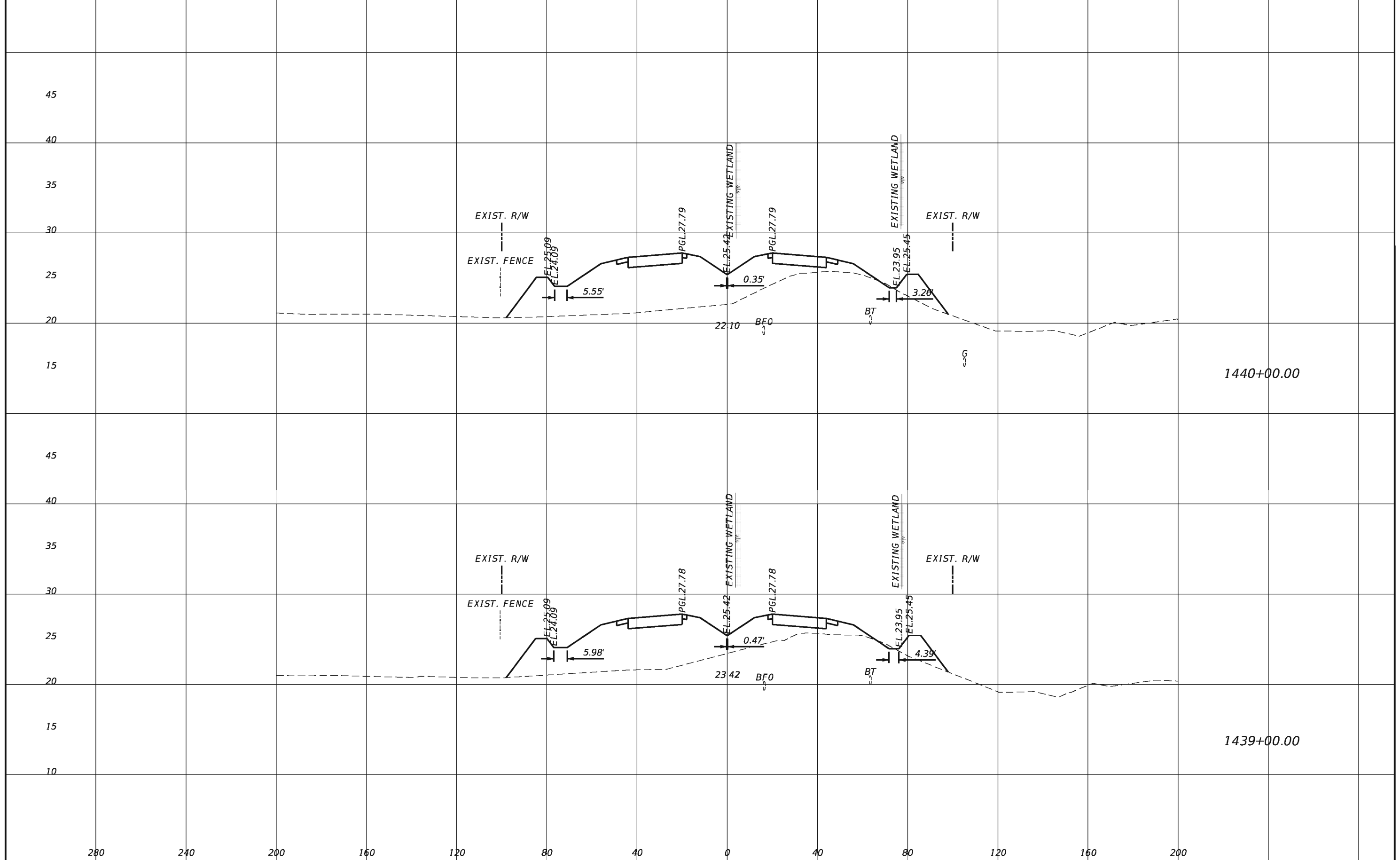

REVISIONS			
DATE	DESCRIPTION	DATE	DESCRIPTION

TranSystems
 2400 East Commercial Blvd., Suite 1000
 Fort Lauderdale, FL 33308
 954-653-4700
 Ian N. Biava, PE 50700
 Certificate of Authorization No. 7503

STATE OF FLORIDA DEPARTMENT OF TRANSPORTATION		
ROAD NO.	COUNTY	FINANCIAL PROJECT ID
710	PALM BEACH	432704-1-52-01 432706-1-52-01

CROSS SECTIONS

SHEET NO.
182

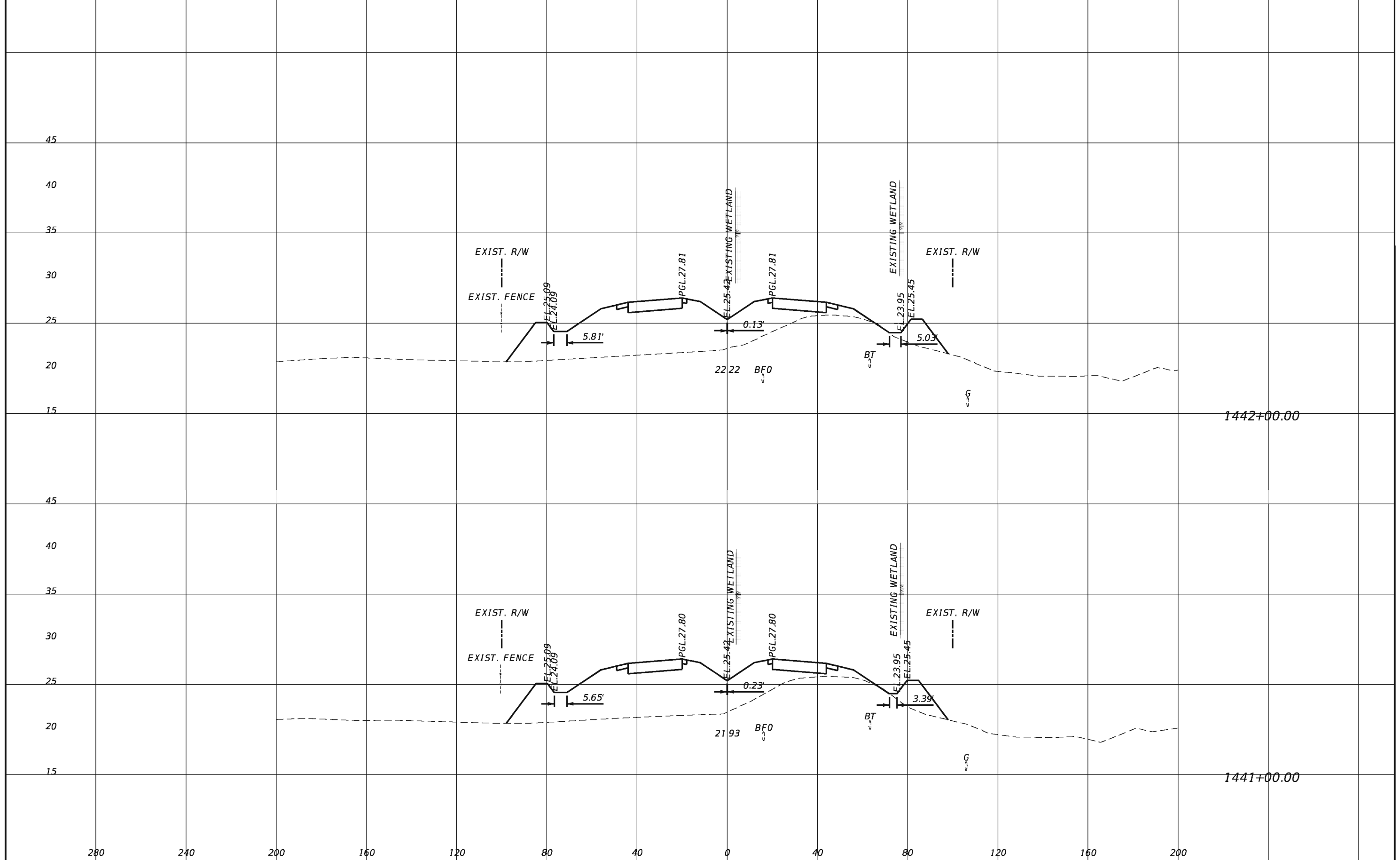

1442+00.00

1441+00.00

REVISIONS			
DATE	DESCRIPTION	DATE	DESCRIPTION

TranSystems
 2400 East Commercial Blvd., Suite 1000
 Fort Lauderdale, FL 33308
 954-653-4700
 Ian N. Biava, PE 50700
 Certificate of Authorization No. 7503

STATE OF FLORIDA DEPARTMENT OF TRANSPORTATION		
ROAD NO.	COUNTY	FINANCIAL PROJECT ID
710	PALM BEACH	432704-1-52-01 432706-1-52-01

CROSS SECTIONS

SHEET NO.
183

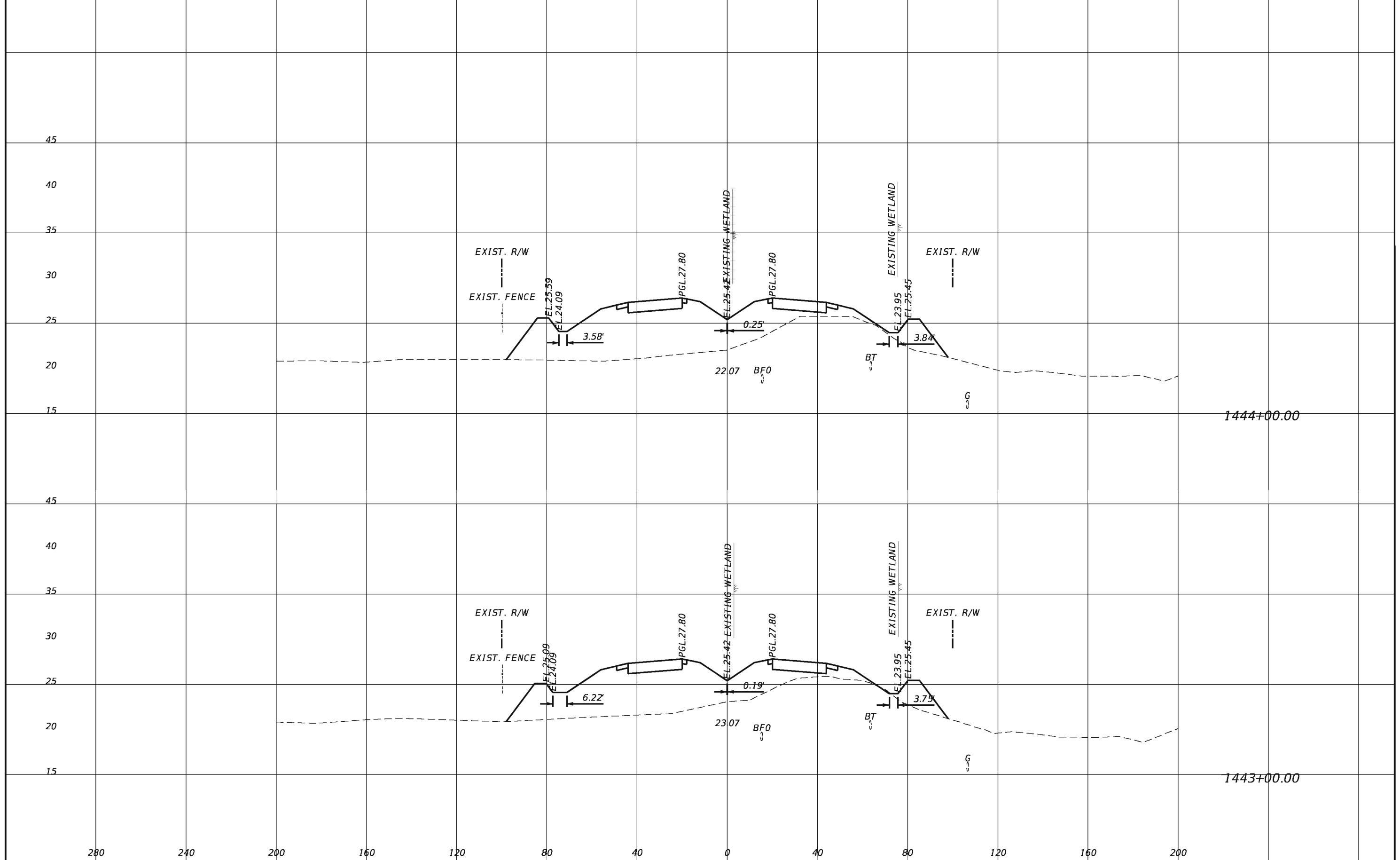

REVISIONS			
DATE	DESCRIPTION	DATE	DESCRIPTION

TranSystems
 2400 East Commercial Blvd., Suite 1000
 Fort Lauderdale, FL 33308
 954-653-4700
 Ian N. Biava, PE 50700
 Certificate of Authorization No. 7503

STATE OF FLORIDA DEPARTMENT OF TRANSPORTATION		
ROAD NO.	COUNTY	FINANCIAL PROJECT ID
710	PALM BEACH	432704-1-52-01 432706-1-52-01

CROSS SECTIONS

SHEET NO.
184

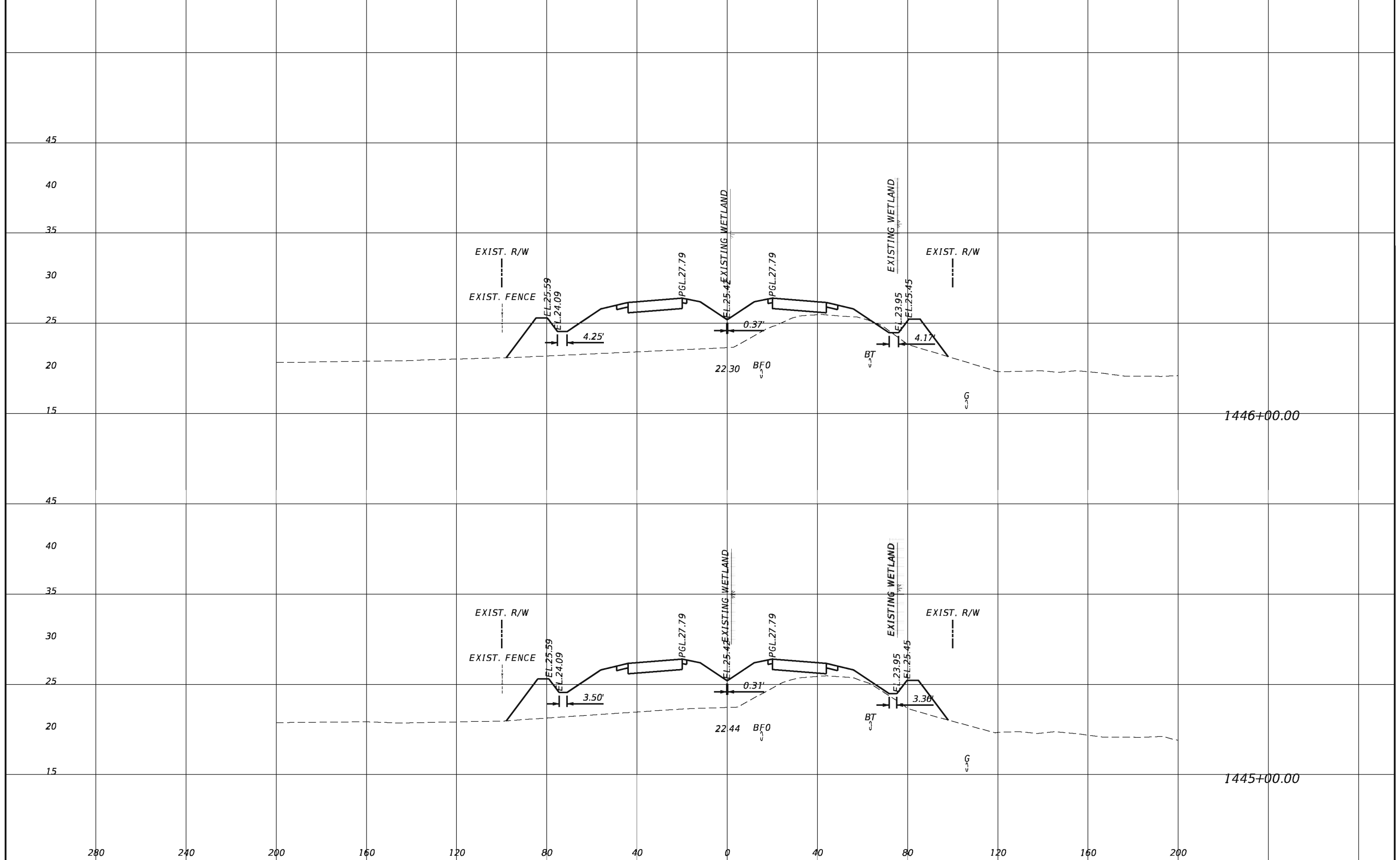

REVISIONS			
DATE	DESCRIPTION	DATE	DESCRIPTION

TranSystems
 2400 East Commercial Blvd., Suite 1000
 Fort Lauderdale, FL 33308
 954-653-4700
 Ian N. Biava, PE 50700
 Certificate of Authorization No. 7503

STATE OF FLORIDA DEPARTMENT OF TRANSPORTATION		
ROAD NO.	COUNTY	FINANCIAL PROJECT ID
710	PALM BEACH	432704-1-52-01 432706-1-52-01

CROSS SECTIONS		SHEET NO. 185
-----------------------	--	-------------------------

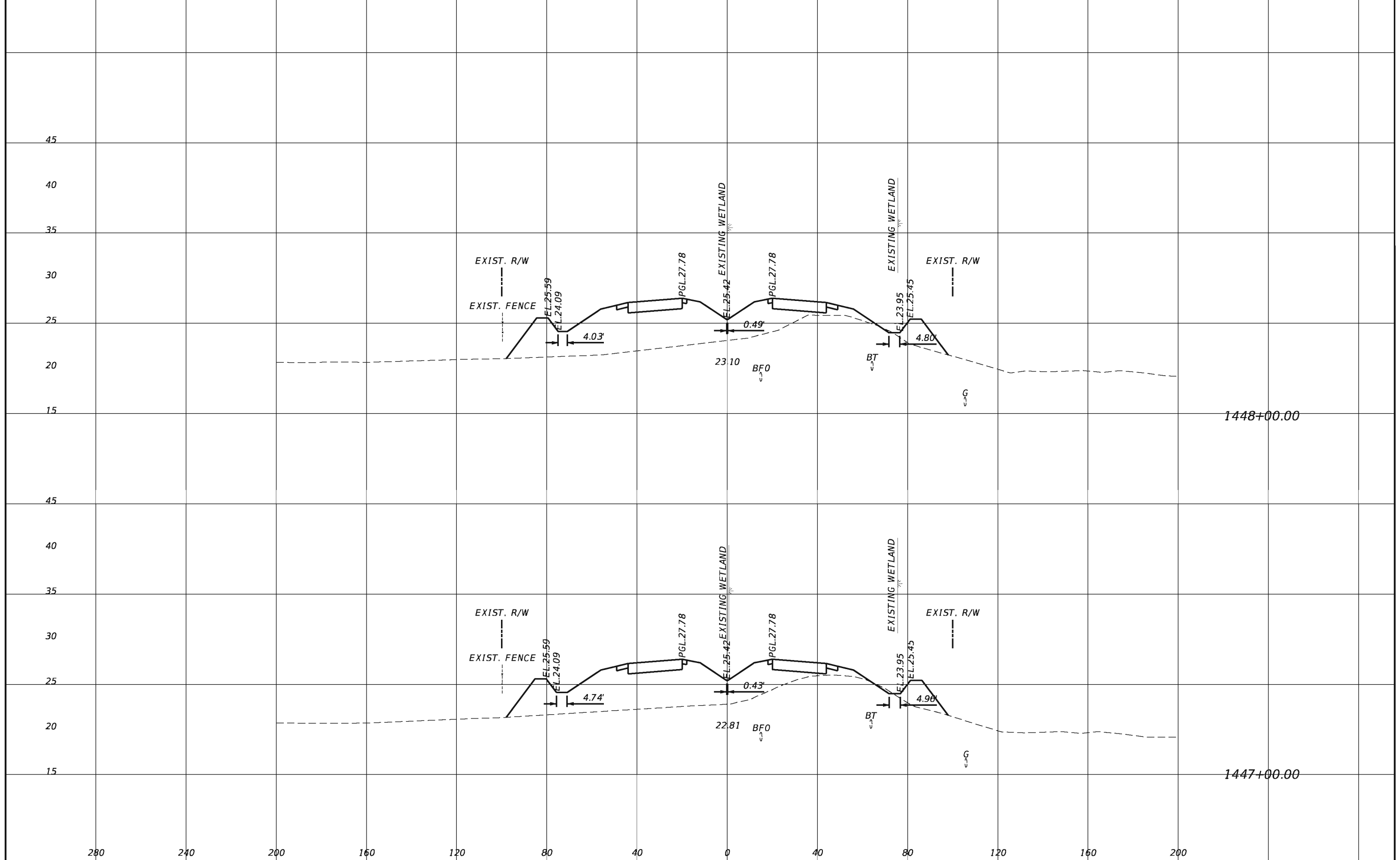

REVISIONS			
DATE	DESCRIPTION	DATE	DESCRIPTION

TranSystems
 2400 East Commercial Blvd., Suite 1000
 Fort Lauderdale, FL 33308
 954-653-4700
 Ian N. Biava, PE 50700
 Certificate of Authorization No. 7503

STATE OF FLORIDA DEPARTMENT OF TRANSPORTATION		
ROAD NO.	COUNTY	FINANCIAL PROJECT ID
710	PALM BEACH	432704-1-52-01 432706-1-52-01

CROSS SECTIONS

SHEET NO.
186

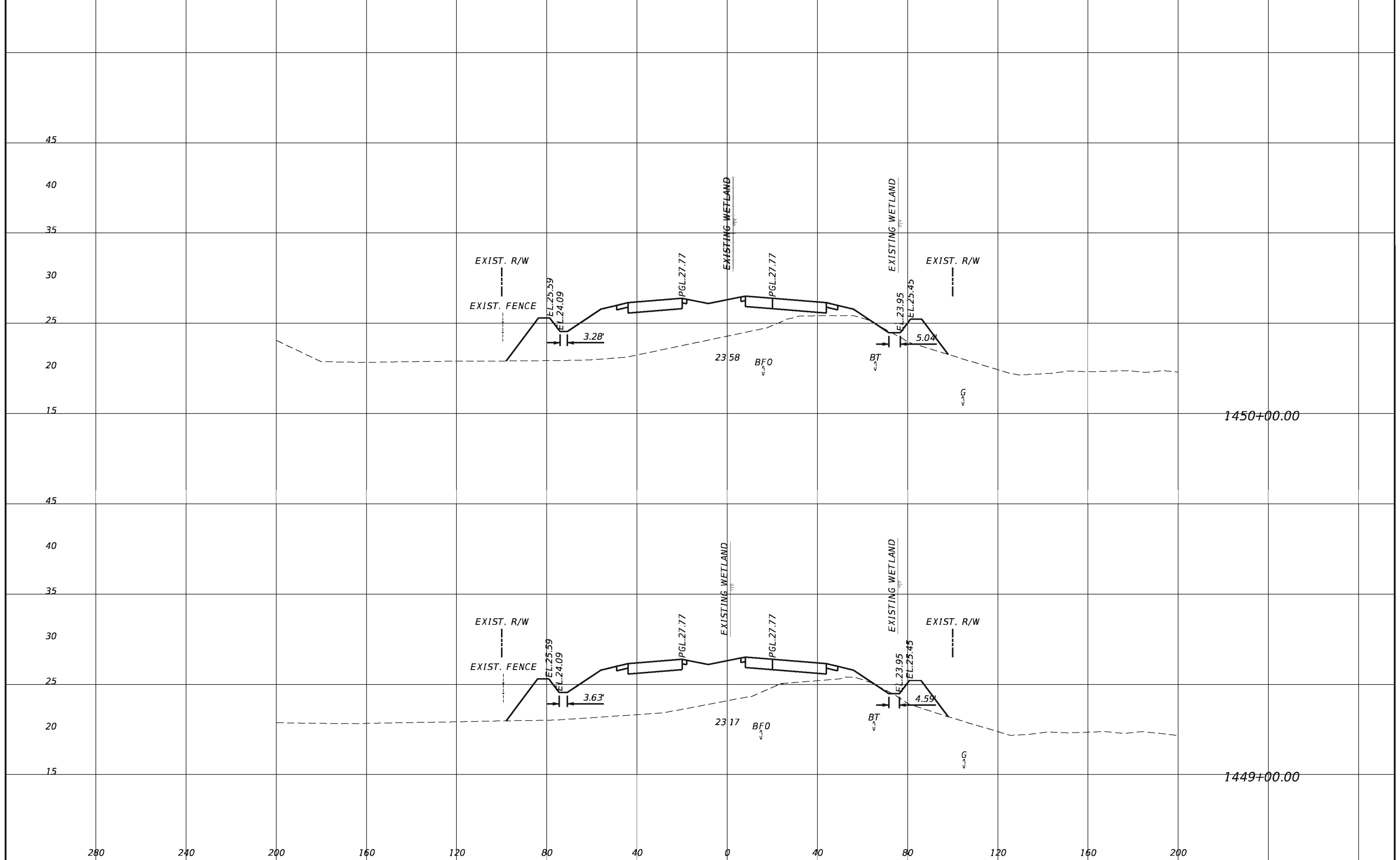

REVISIONS			
DATE	DESCRIPTION	DATE	DESCRIPTION

TranSystems
 2400 East Commercial Blvd., Suite 1000
 Fort Lauderdale, FL 33308
 954-653-4700
 Ian N. Biava, PE 50700
 Certificate of Authorization No. 7503

STATE OF FLORIDA DEPARTMENT OF TRANSPORTATION		
ROAD NO.	COUNTY	FINANCIAL PROJECT ID
710	PALM BEACH	432704-1-52-01 432706-1-52-01

CROSS SECTIONS

SHEET NO.
187

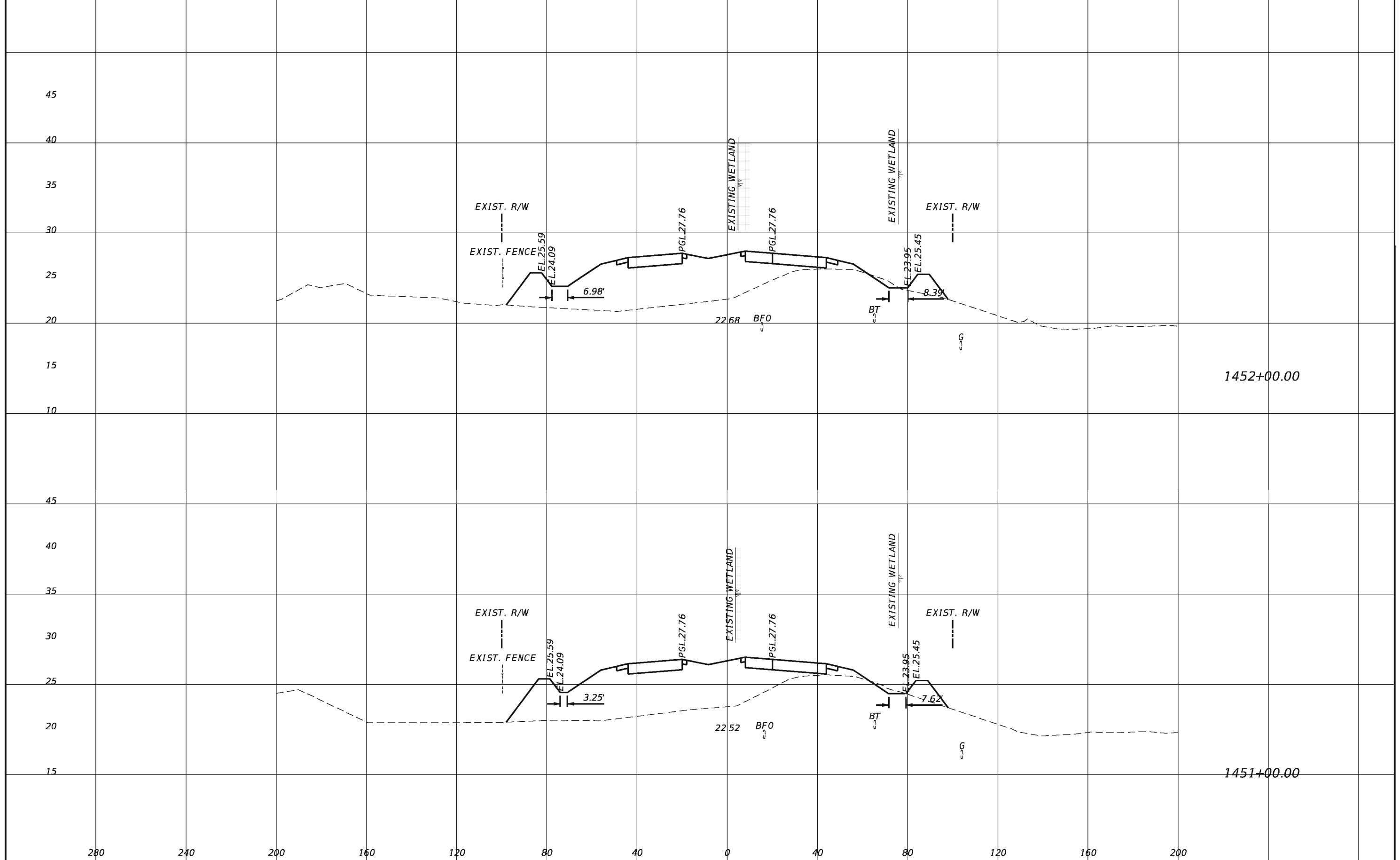

REVISIONS				TranSystems 2400 East Commercial Blvd., Suite 1000 Fort Lauderdale, FL 33308 954-653-4700 Ian N. Biava, PE 50700 Certificate of Authorization No. 7503	STATE OF FLORIDA DEPARTMENT OF TRANSPORTATION			SHEET NO. 188
DATE	DESCRIPTION	DATE	DESCRIPTION		ROAD NO.	COUNTY	FINANCIAL PROJECT ID	
					710	PALM BEACH	432704-1-52-01 432706-1-52-01	

CROSS SECTIONS

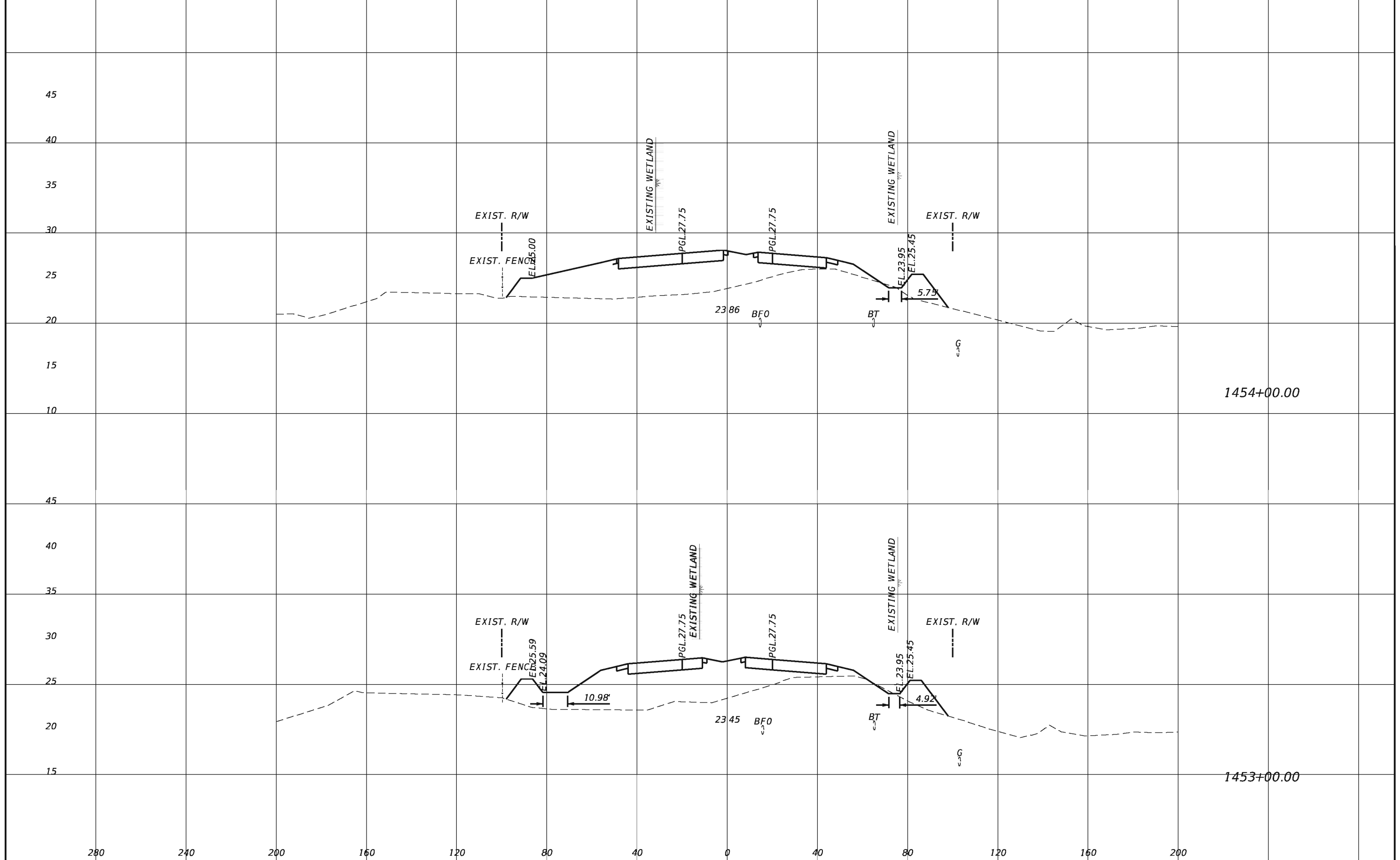

REVISIONS			
DATE	DESCRIPTION	DATE	DESCRIPTION

TranSystems
 2400 East Commercial Blvd., Suite 1000
 Fort Lauderdale, FL 33308
 954-653-4700
 Ian N. Biava, PE 50700
 Certificate of Authorization No. 7503

STATE OF FLORIDA DEPARTMENT OF TRANSPORTATION		
ROAD NO.	COUNTY	FINANCIAL PROJECT ID
710	PALM BEACH	432704-1-52-01 432706-1-52-01

CROSS SECTIONS	SHEET NO. 189
-----------------------	-------------------------

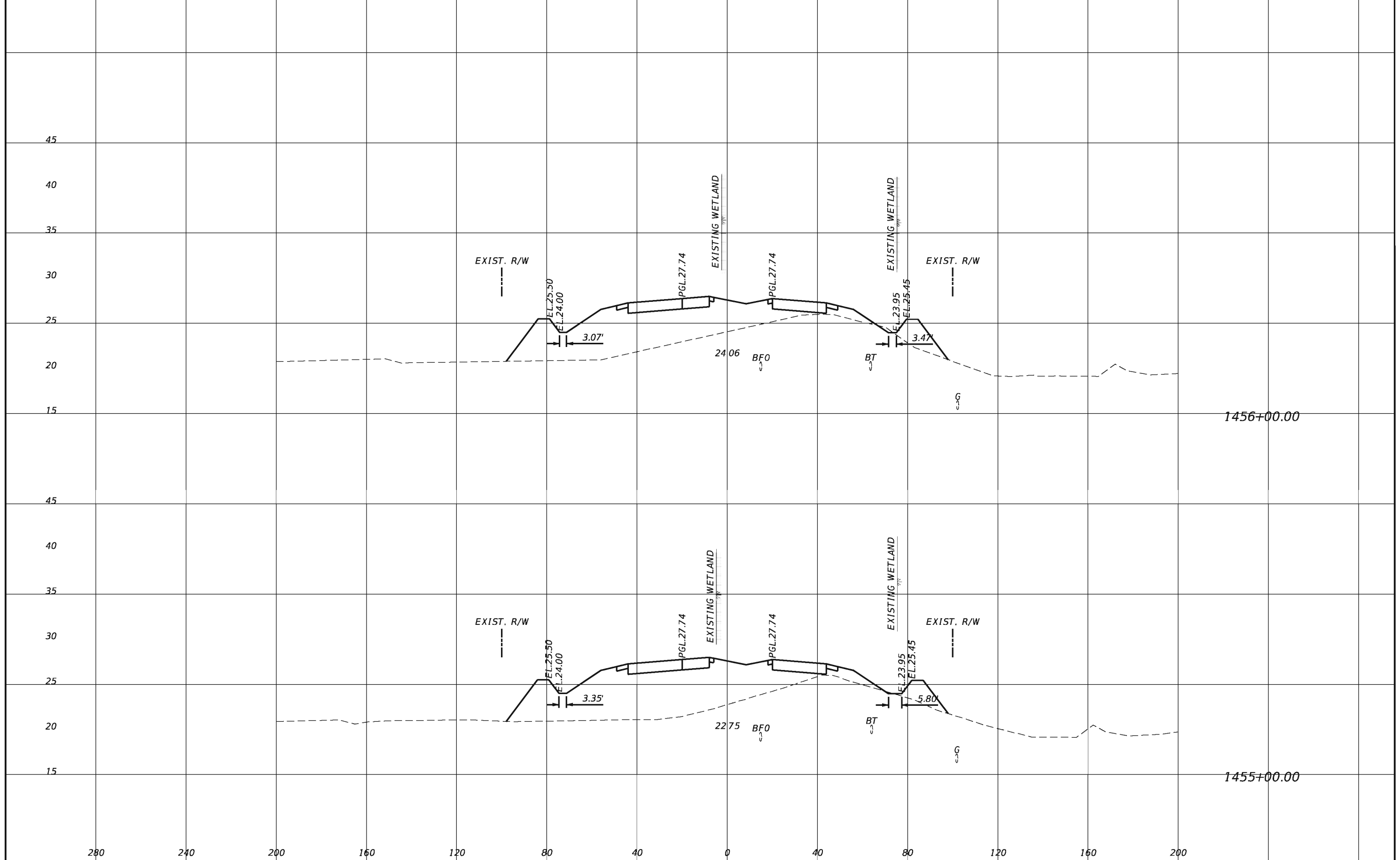

REVISIONS			
DATE	DESCRIPTION	DATE	DESCRIPTION

TranSystems
 2400 East Commercial Blvd., Suite 1000
 Fort Lauderdale, FL 33308
 954-653-4700
 Ian N. Biava, PE 50700
 Certificate of Authorization No. 7503

STATE OF FLORIDA DEPARTMENT OF TRANSPORTATION		
ROAD NO.	COUNTY	FINANCIAL PROJECT ID
710	PALM BEACH	432704-1-52-01 432706-1-52-01

CROSS SECTIONS

SHEET NO.
190

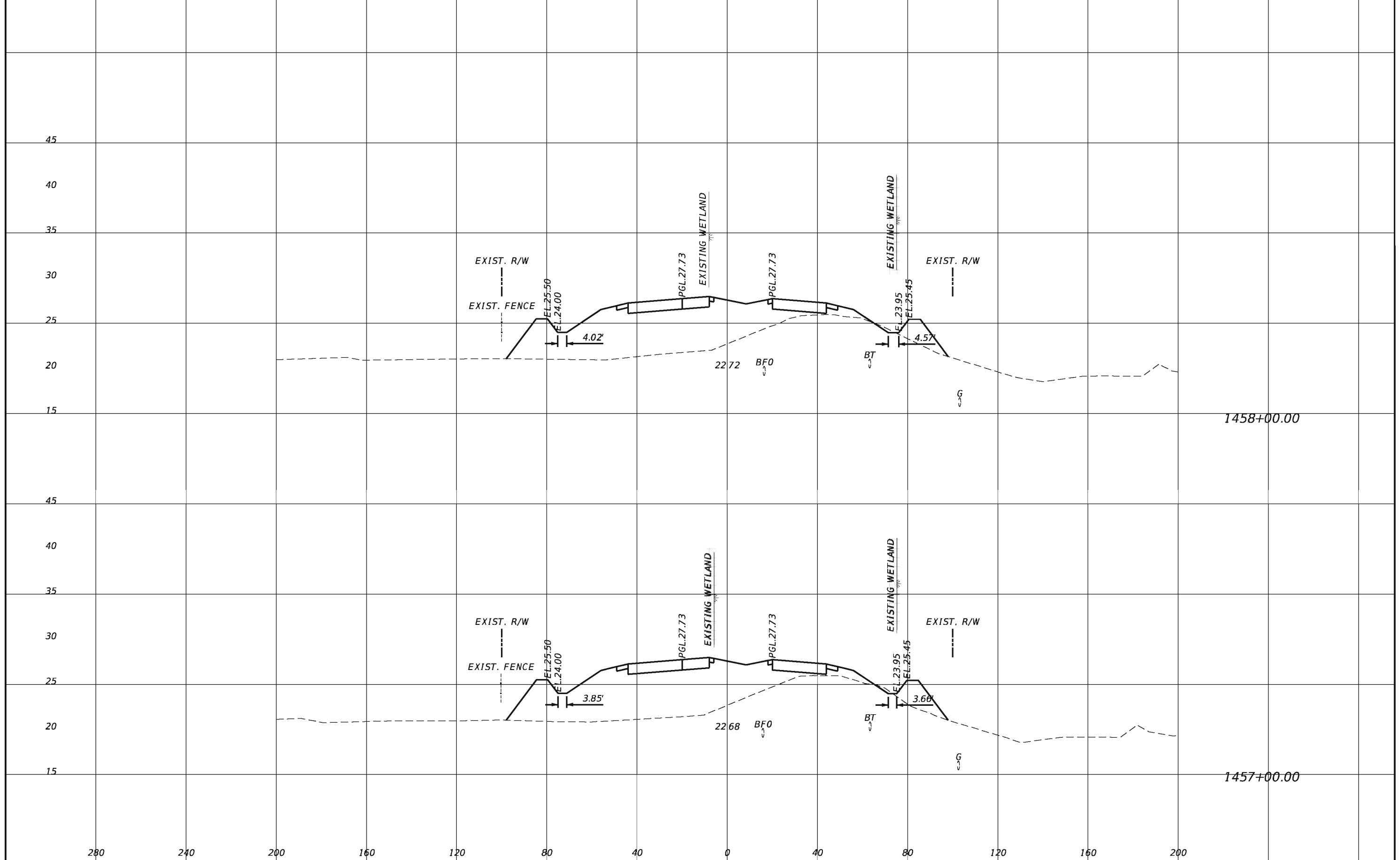

REVISIONS			
DATE	DESCRIPTION	DATE	DESCRIPTION

TranSystems
 2400 East Commercial Blvd., Suite 1000
 Fort Lauderdale, FL 33308
 954-653-4700
 Ian N. Biava, PE 50700
 Certificate of Authorization No. 7503

STATE OF FLORIDA DEPARTMENT OF TRANSPORTATION		
ROAD NO.	COUNTY	FINANCIAL PROJECT ID
710	PALM BEACH	432704-1-52-01 432706-1-52-01

CROSS SECTIONS

SHEET NO.
191

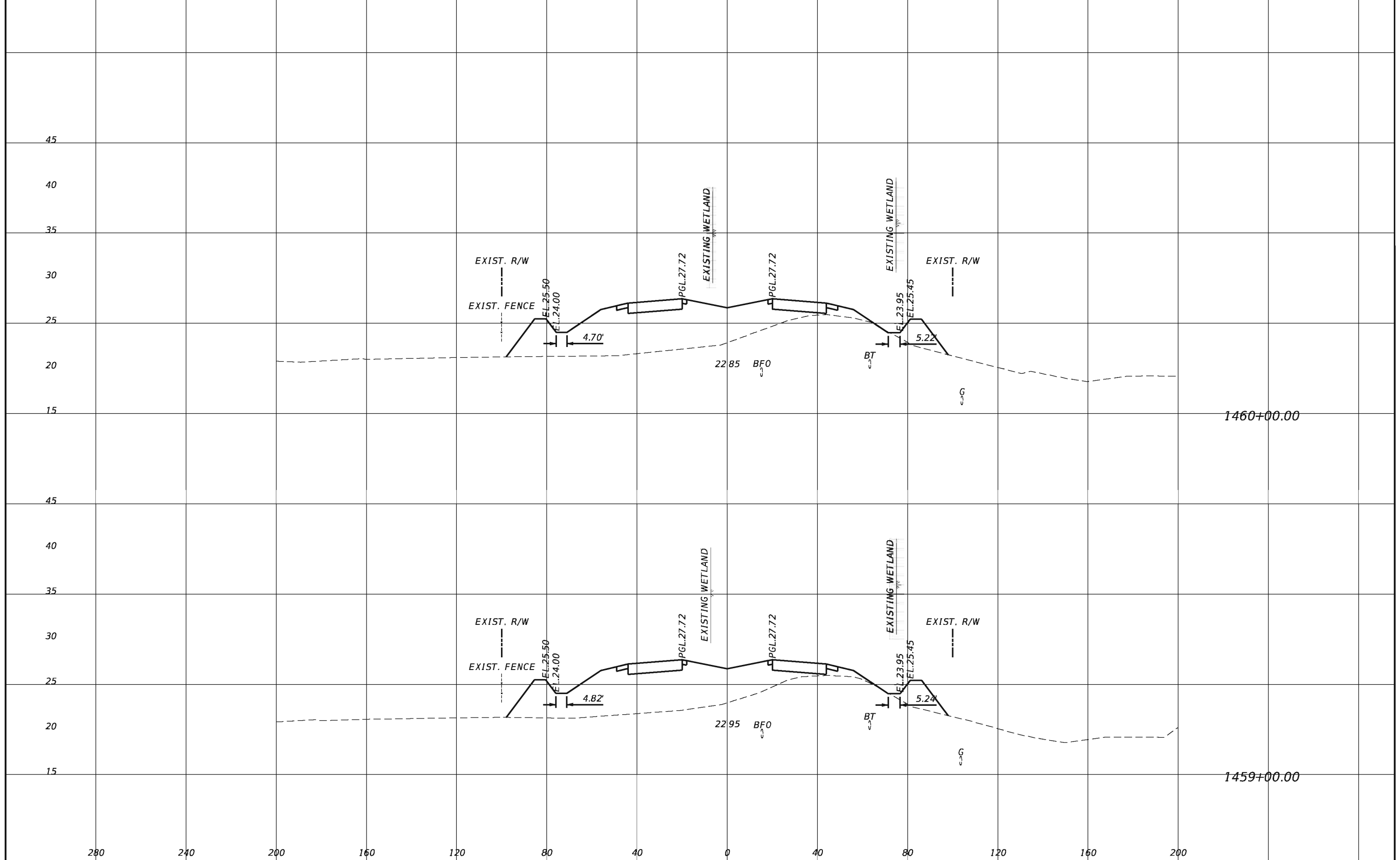

REVISIONS			
DATE	DESCRIPTION	DATE	DESCRIPTION

TranSystems
 2400 East Commercial Blvd., Suite 1000
 Fort Lauderdale, FL 33308
 954-653-4700
 Ian N. Biava, PE 50700
 Certificate of Authorization No. 7503

STATE OF FLORIDA DEPARTMENT OF TRANSPORTATION		
ROAD NO.	COUNTY	FINANCIAL PROJECT ID
710	PALM BEACH	432704-1-52-01 432706-1-52-01

CROSS SECTIONS

SHEET NO.
192

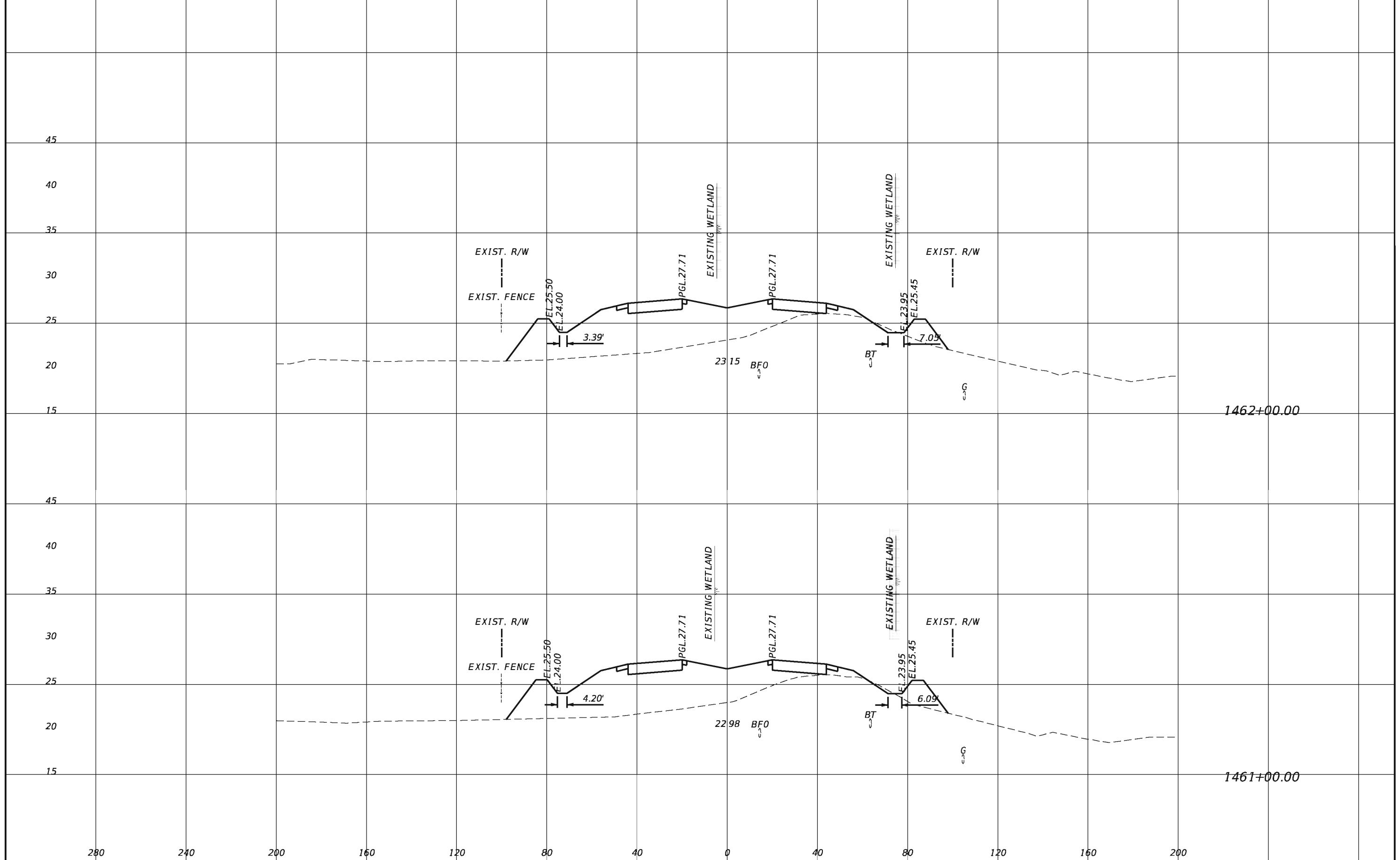

REVISIONS			
DATE	DESCRIPTION	DATE	DESCRIPTION

TranSystems
 2400 East Commercial Blvd., Suite 1000
 Fort Lauderdale, FL 33308
 954-653-4700
 Ian N. Biava, PE 50700
 Certificate of Authorization No. 7503

STATE OF FLORIDA DEPARTMENT OF TRANSPORTATION		
ROAD NO.	COUNTY	FINANCIAL PROJECT ID
710	PALM BEACH	432704-1-52-01 432706-1-52-01

CROSS SECTIONS

SHEET NO.
193

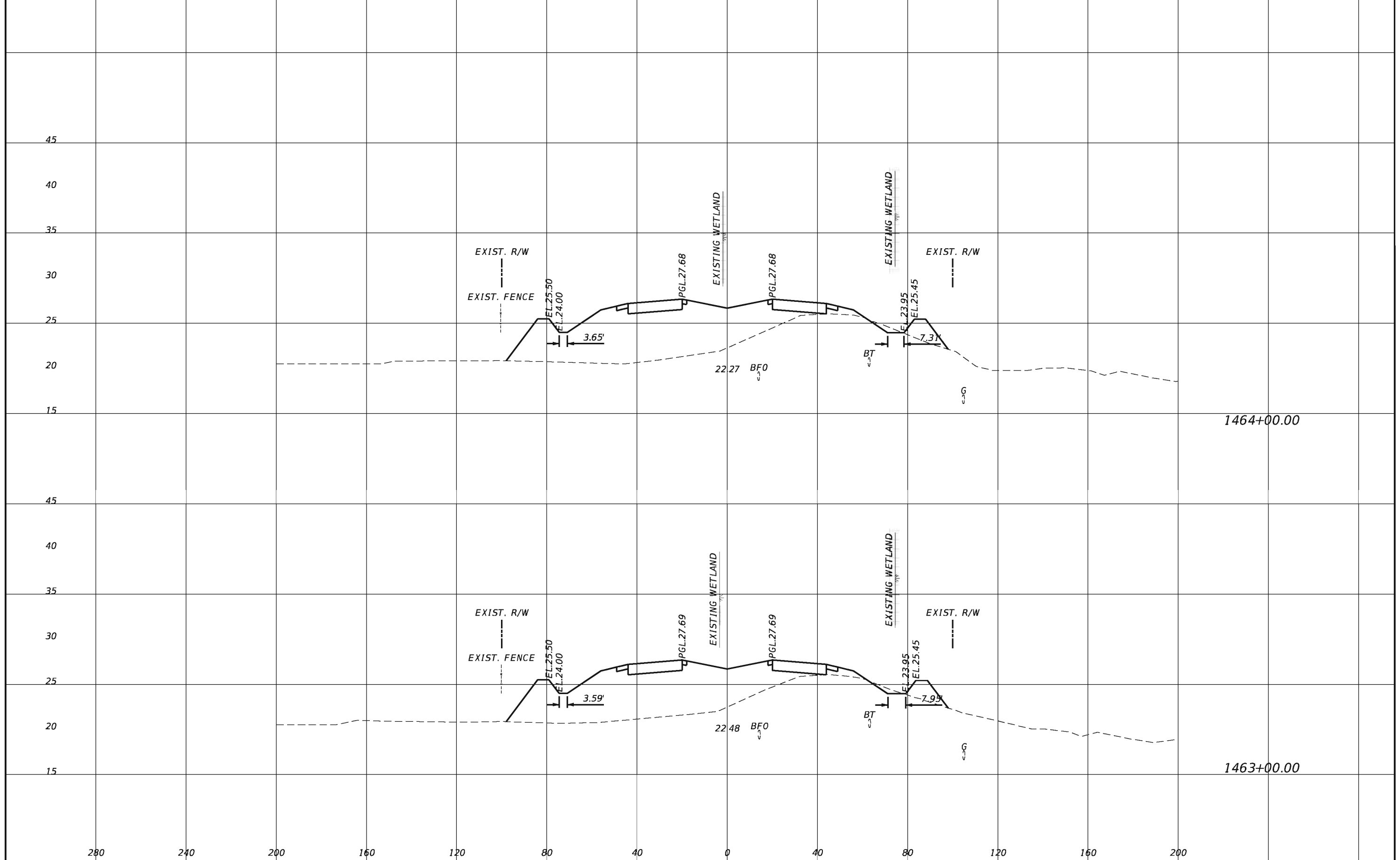

REVISIONS			
DATE	DESCRIPTION	DATE	DESCRIPTION

TranSystems
 2400 East Commercial Blvd., Suite 1000
 Fort Lauderdale, FL 33308
 954-653-4700
 Ian N. Biava, PE 50700
 Certificate of Authorization No. 7503

STATE OF FLORIDA DEPARTMENT OF TRANSPORTATION		
ROAD NO.	COUNTY	FINANCIAL PROJECT ID
710	PALM BEACH	432704-1-52-01 432706-1-52-01

CROSS SECTIONS

SHEET NO.
194

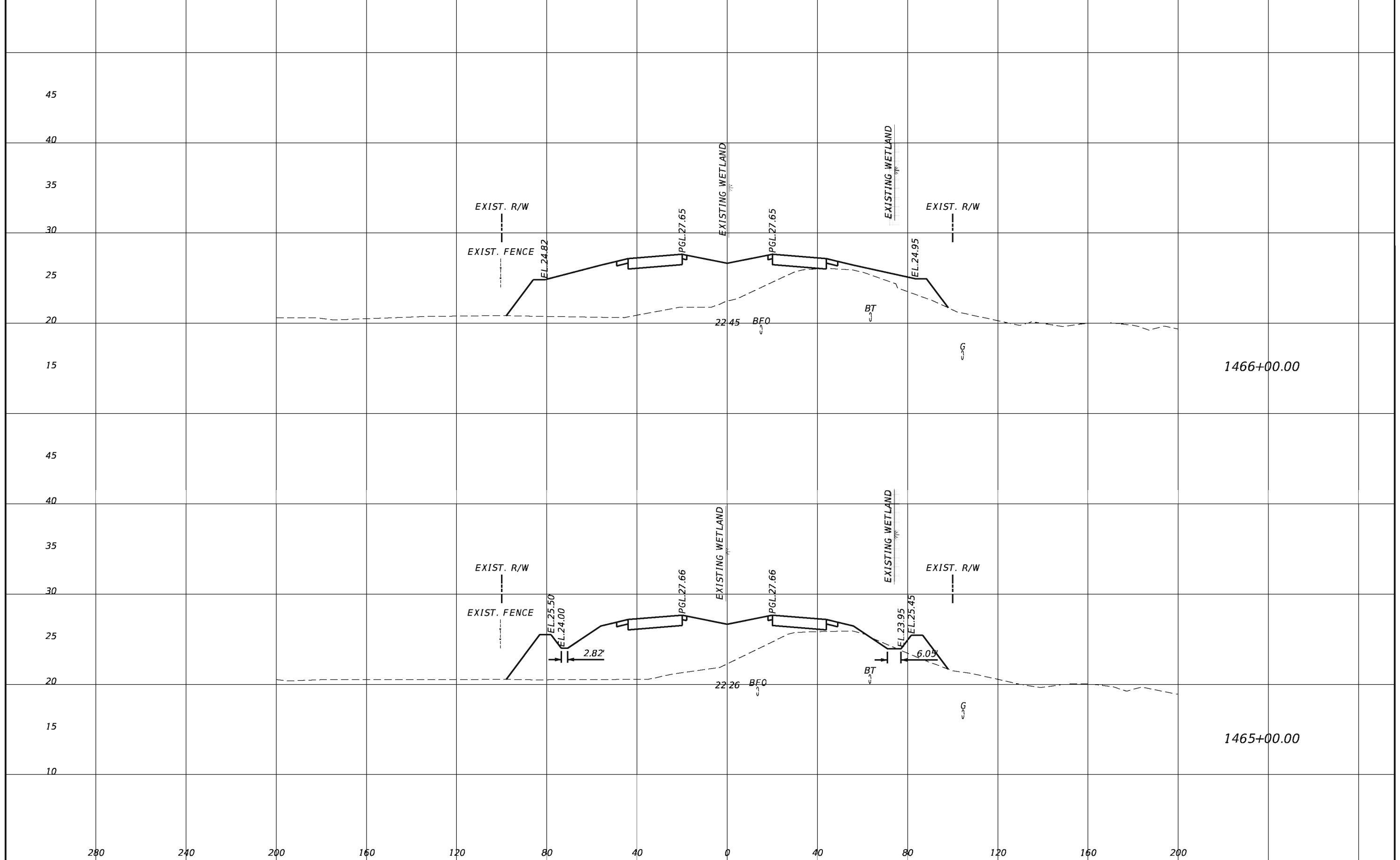

REVISIONS			
DATE	DESCRIPTION	DATE	DESCRIPTION

TranSystems
 2400 East Commercial Blvd., Suite 1000
 Fort Lauderdale, FL 33308
 954-653-4700
 Ian N. Biava, PE 50700
 Certificate of Authorization No. 7503

STATE OF FLORIDA DEPARTMENT OF TRANSPORTATION		
ROAD NO.	COUNTY	FINANCIAL PROJECT ID
710	PALM BEACH	432704-1-52-01 432706-1-52-01

CROSS SECTIONS

SHEET NO.
195

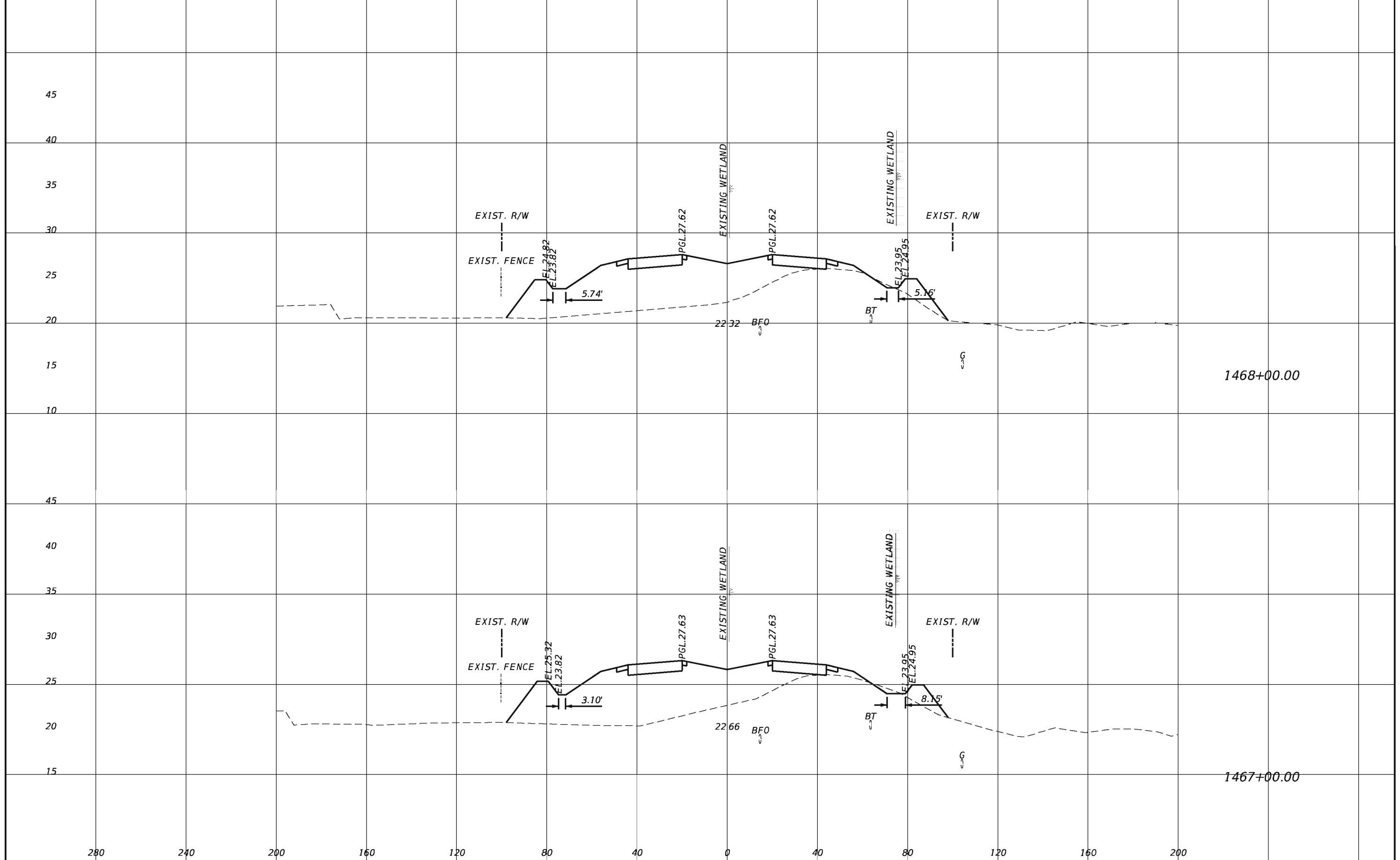

1468+00.00

1467+00.00

REVISIONS				TranSystems 2400 East Commercial Blvd., Suite 1000 Fort Lauderdale, FL 33308 954-653-4700 Ian N. Biava, PE 50700 Certificate of Authorization No. 7503	STATE OF FLORIDA DEPARTMENT OF TRANSPORTATION			CROSS SECTIONS SHEET NO. 196
DATE	DESCRIPTION	DATE	DESCRIPTION		ROAD NO.	COUNTY	FINANCIAL PROJECT ID	
					710	PALM BEACH	432704-1-52-01 432706-1-52-01	

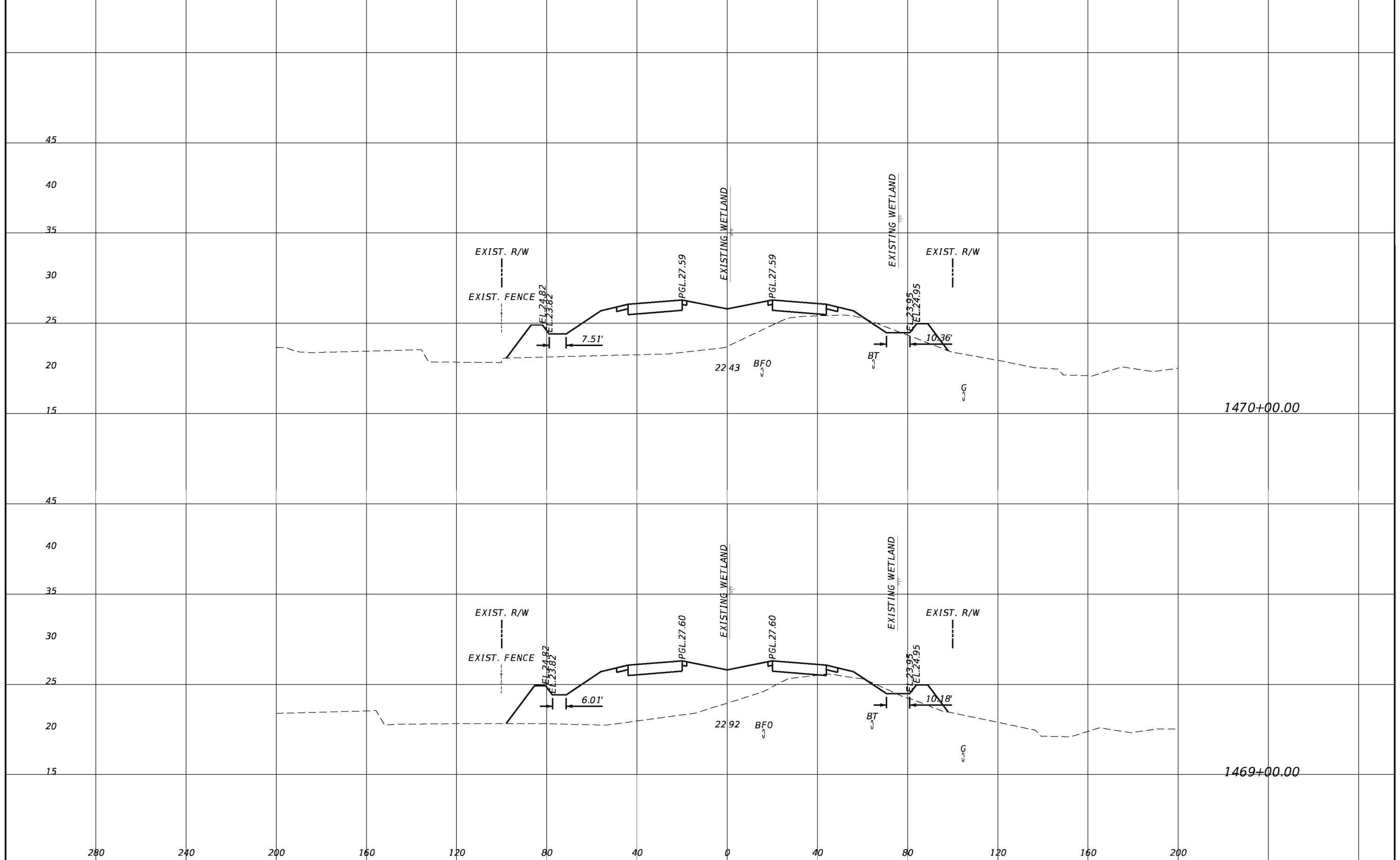

REVISIONS			
DATE	DESCRIPTION	DATE	DESCRIPTION

TranSystems
 2400 East Commercial Blvd., Suite 1000
 Fort Lauderdale, FL 33308
 954-653-4700
 Ian N. Biava, PE 50700
 Certificate of Authorization No. 7503

STATE OF FLORIDA DEPARTMENT OF TRANSPORTATION		
ROAD NO.	COUNTY	FINANCIAL PROJECT ID
710	PALM BEACH	432704-1-52-01 432706-1-52-01

CROSS SECTIONS

SHEET NO.
197

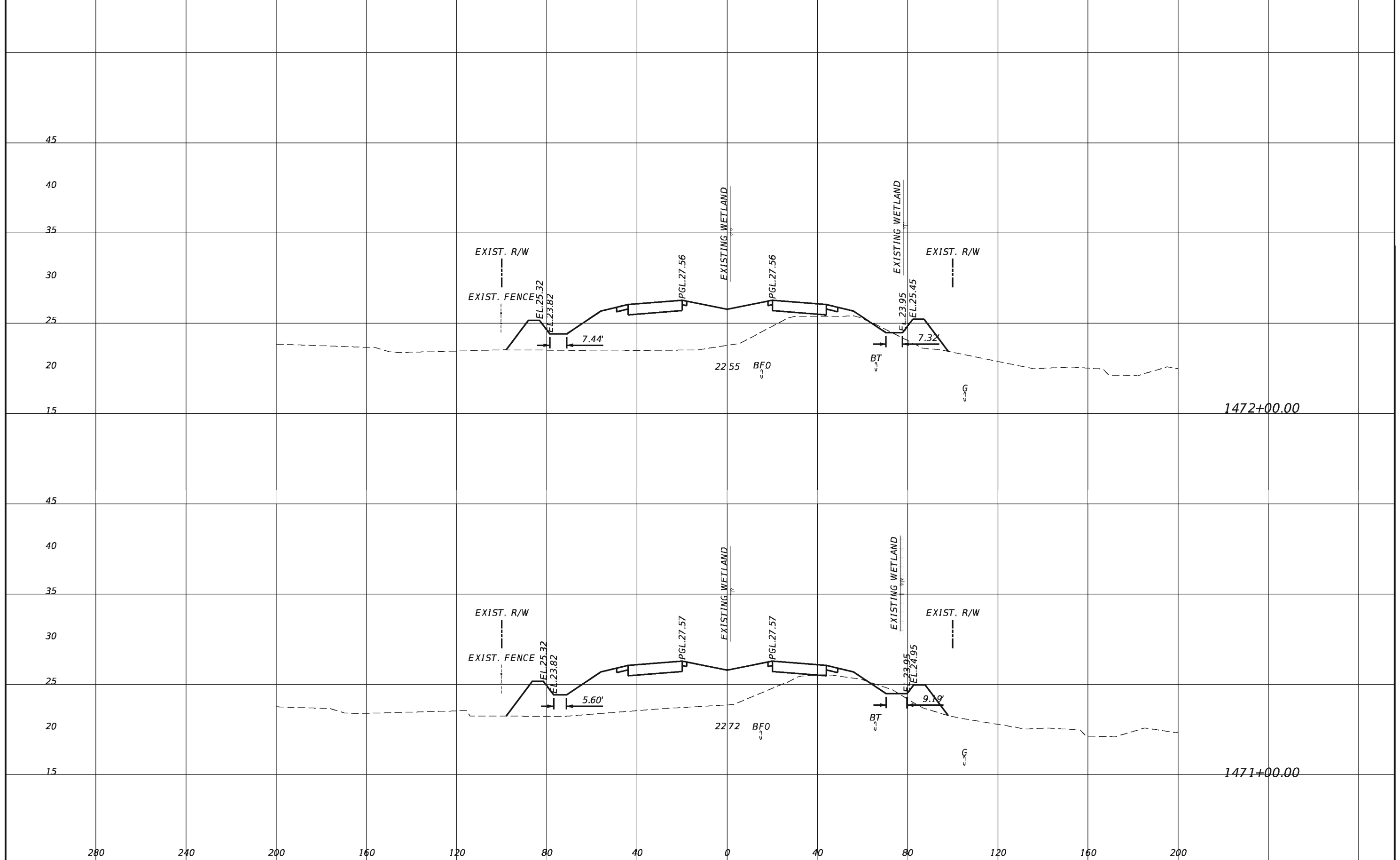

REVISIONS			
DATE	DESCRIPTION	DATE	DESCRIPTION

TranSystems
 2400 East Commercial Blvd., Suite 1000
 Fort Lauderdale, FL 33308
 954-653-4700
 Ian N. Biava, PE 50700
 Certificate of Authorization No. 7503

STATE OF FLORIDA DEPARTMENT OF TRANSPORTATION		
ROAD NO.	COUNTY	FINANCIAL PROJECT ID
710	PALM BEACH	432704-1-52-01 432706-1-52-01

CROSS SECTIONS

SHEET NO.
198

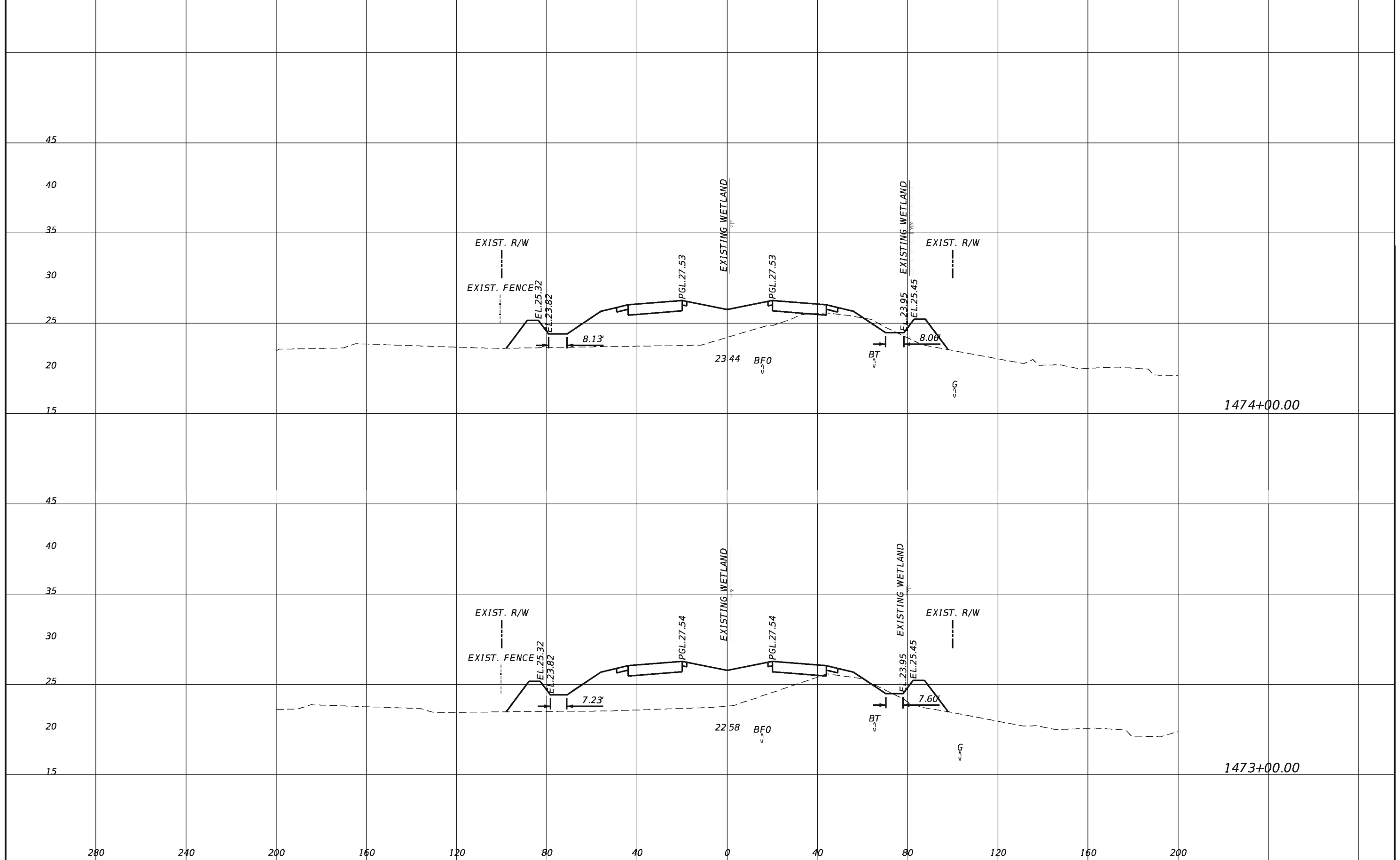

1474+00.00

1473+00.00

REVISIONS			
DATE	DESCRIPTION	DATE	DESCRIPTION

TranSystems
 2400 East Commercial Blvd., Suite 1000
 Fort Lauderdale, FL 33308
 954-653-4700
 Ian N. Biava, PE 50700
 Certificate of Authorization No. 7503

STATE OF FLORIDA DEPARTMENT OF TRANSPORTATION		
ROAD NO.	COUNTY	FINANCIAL PROJECT ID
710	PALM BEACH	432704-1-52-01 432706-1-52-01

CROSS SECTIONS

SHEET NO.
199

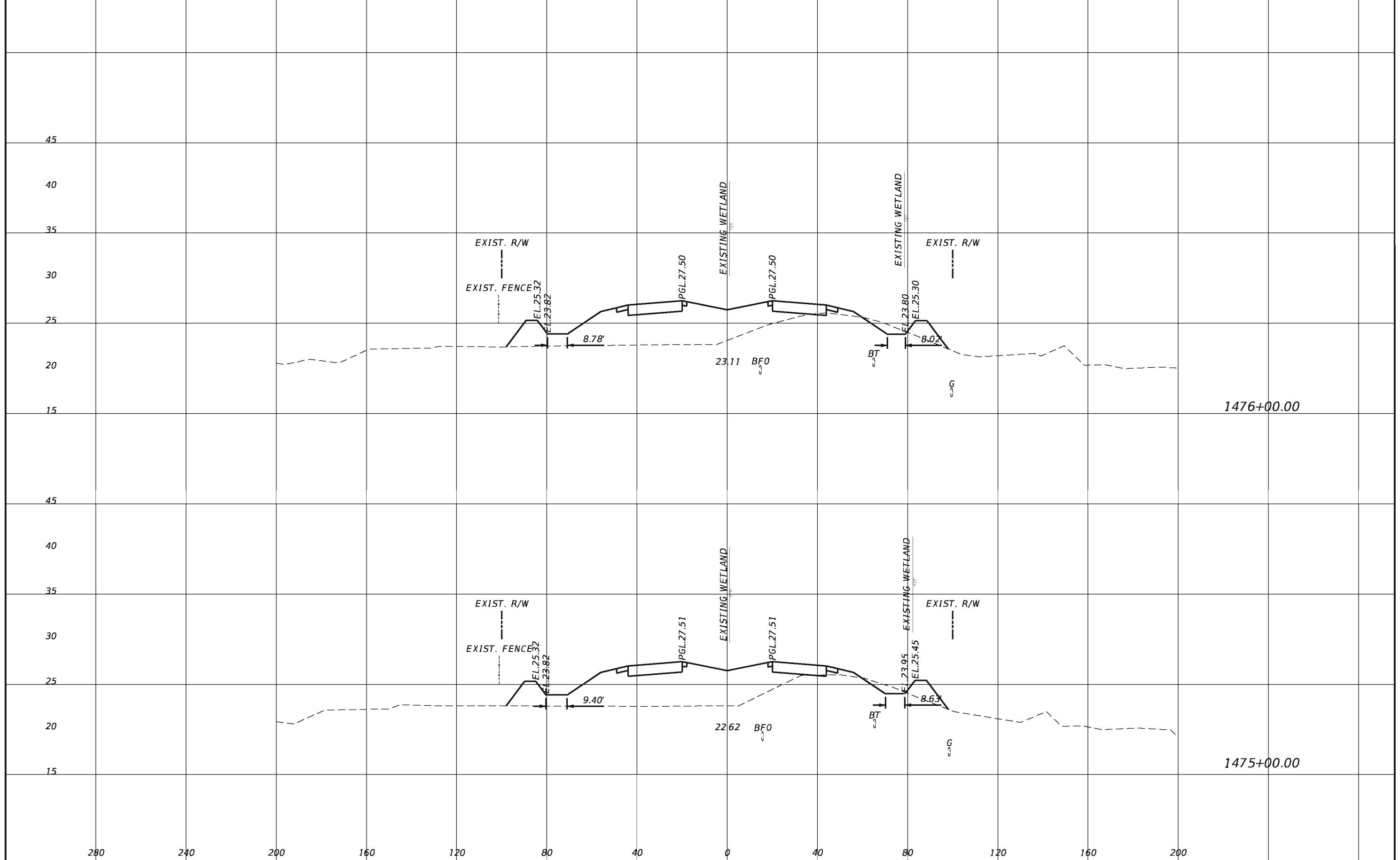

REVISIONS				TranSystems 2400 East Commercial Blvd., Suite 1000 Fort Lauderdale, FL 33308 954-653-4700 Ian N. Biava, PE 50700 Certificate of Authorization No. 7503	STATE OF FLORIDA DEPARTMENT OF TRANSPORTATION			CROSS SECTIONS SHEET NO. 200
DATE	DESCRIPTION	DATE	DESCRIPTION		ROAD NO.	COUNTY	FINANCIAL PROJECT ID	
					710	PALM BEACH	432704-1-52-01 432706-1-52-01	

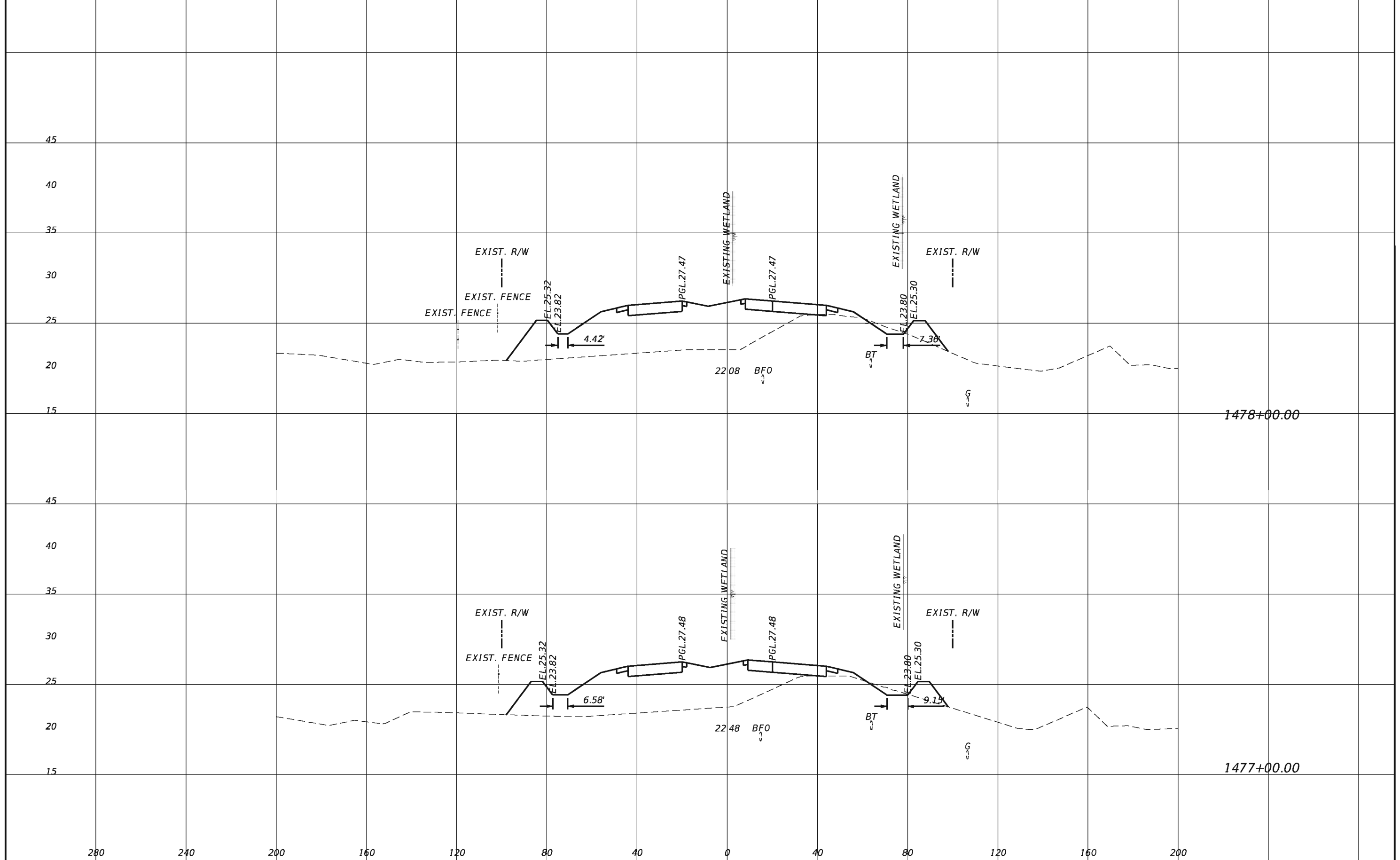

REVISIONS			
DATE	DESCRIPTION	DATE	DESCRIPTION

TranSystems
 2400 East Commercial Blvd., Suite 1000
 Fort Lauderdale, FL 33308
 954-653-4700
 Ian N. Biava, PE 50700
 Certificate of Authorization No. 7503

STATE OF FLORIDA DEPARTMENT OF TRANSPORTATION		
ROAD NO.	COUNTY	FINANCIAL PROJECT ID
710	PALM BEACH	432704-1-52-01 432706-1-52-01

CROSS SECTIONS

SHEET NO.
201

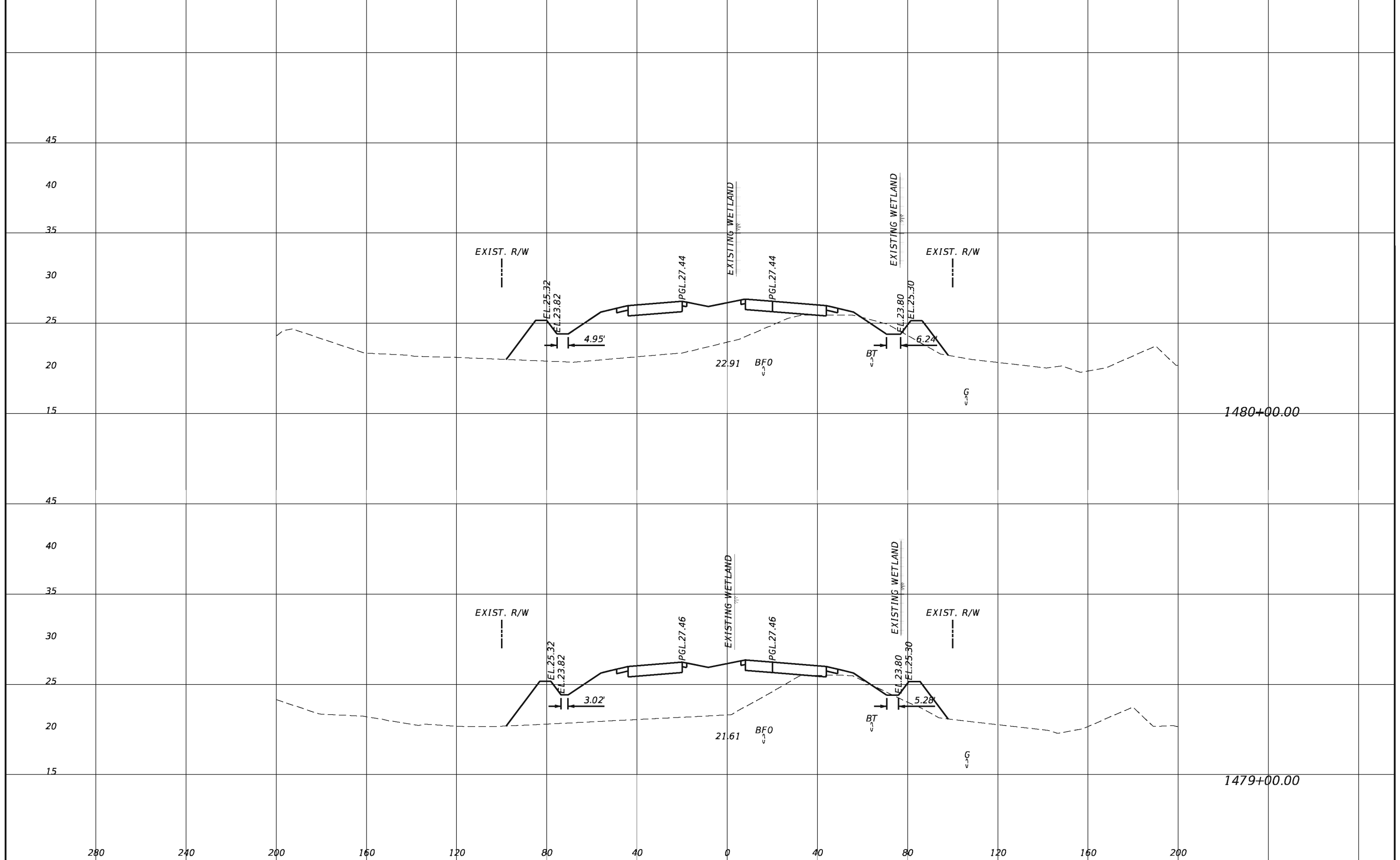

REVISIONS			
DATE	DESCRIPTION	DATE	DESCRIPTION

TranSystems
 2400 East Commercial Blvd., Suite 1000
 Fort Lauderdale, FL 33308
 954-653-4700
 Ian N. Biava, PE 50700
 Certificate of Authorization No. 7503

STATE OF FLORIDA DEPARTMENT OF TRANSPORTATION		
ROAD NO.	COUNTY	FINANCIAL PROJECT ID
710	PALM BEACH	432704-1-52-01 432706-1-52-01

CROSS SECTIONS

SHEET NO.
202

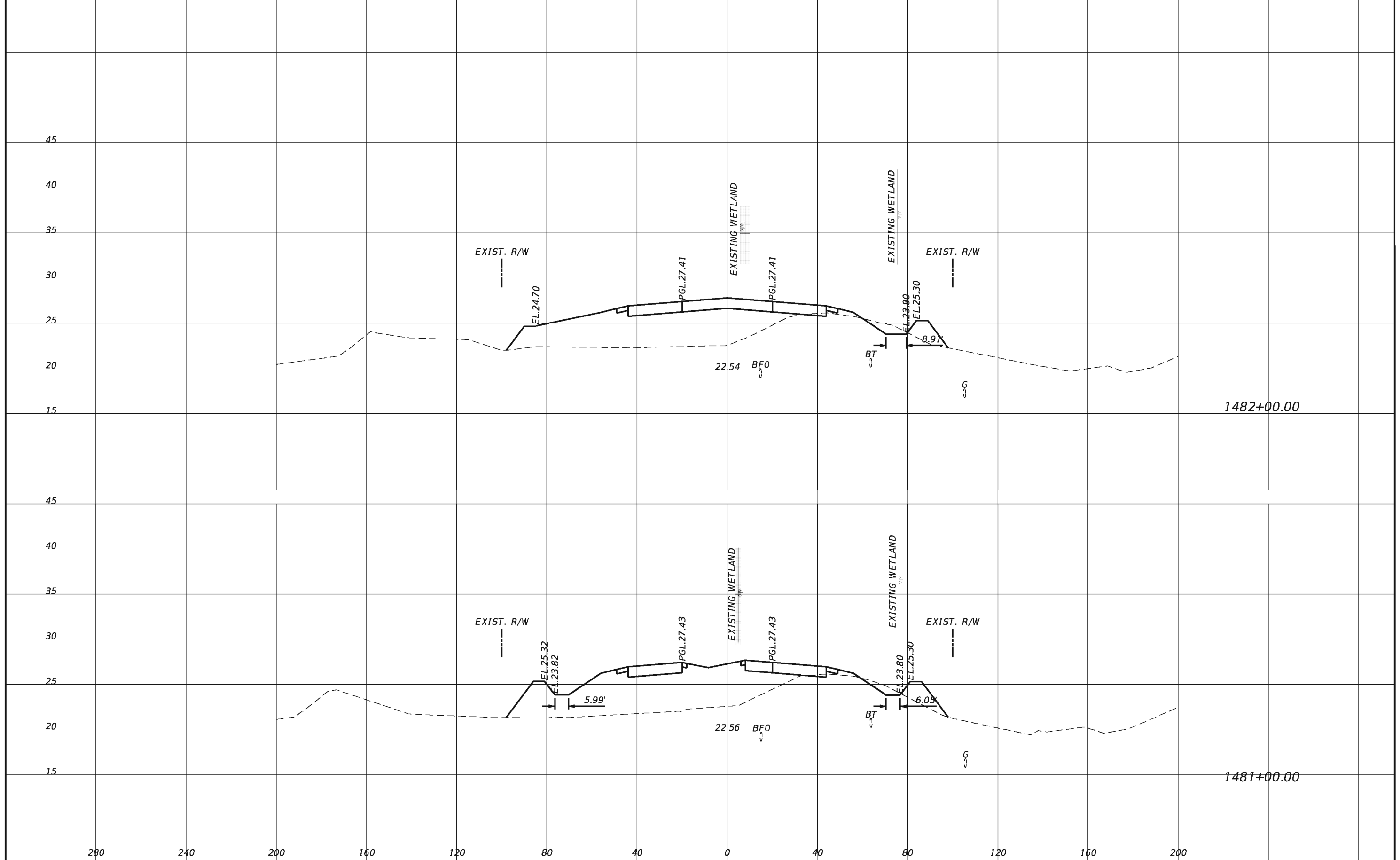

REVISIONS			
DATE	DESCRIPTION	DATE	DESCRIPTION

TranSystems
 2400 East Commercial Blvd., Suite 1000
 Fort Lauderdale, FL 33308
 954-653-4700
 Ian N. Biava, PE 50700
 Certificate of Authorization No. 7503

STATE OF FLORIDA DEPARTMENT OF TRANSPORTATION		
ROAD NO.	COUNTY	FINANCIAL PROJECT ID
710	PALM BEACH	432704-1-52-01 432706-1-52-01

CROSS SECTIONS

SHEET NO.
203

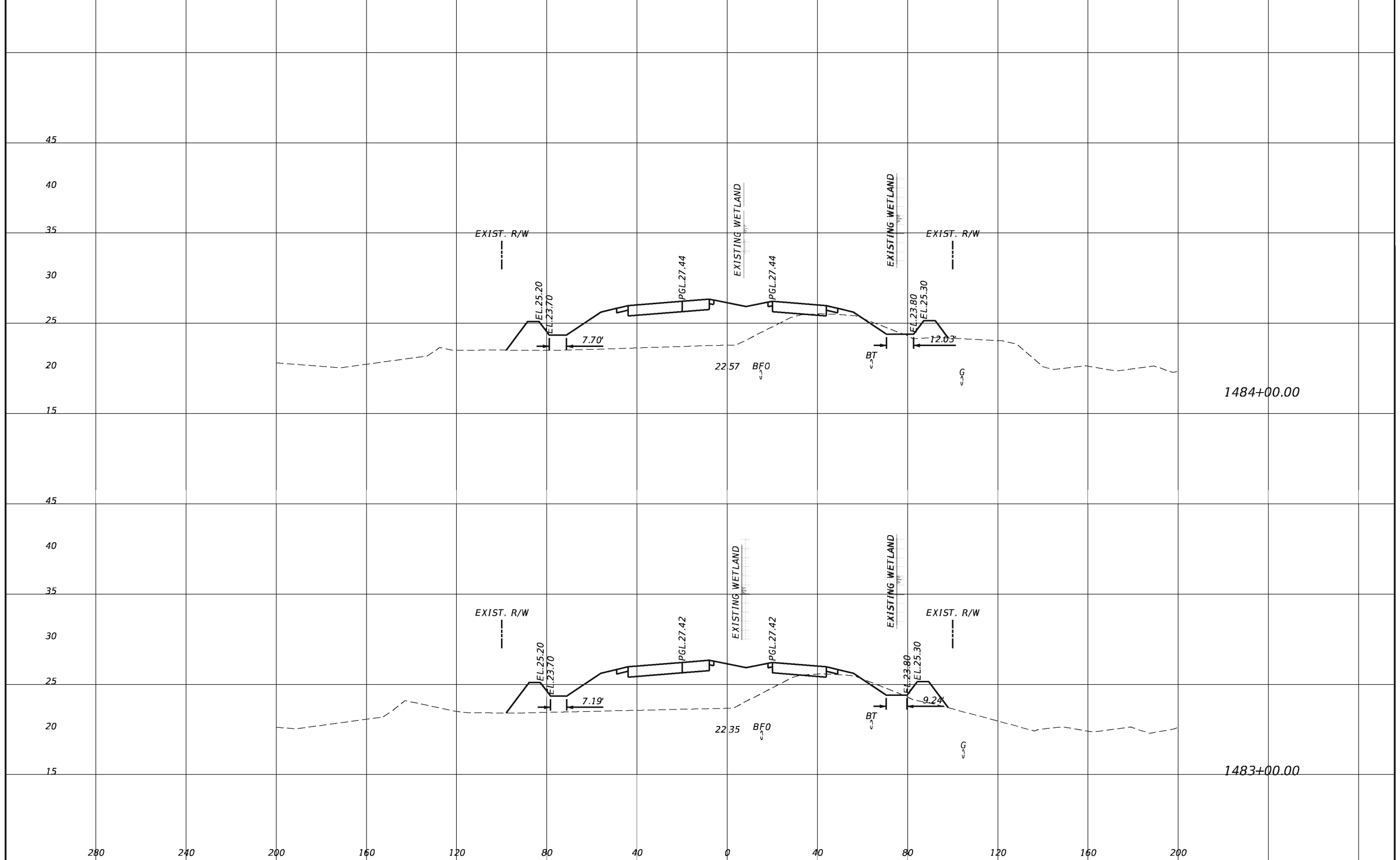

REVISIONS			
DATE	DESCRIPTION	DATE	DESCRIPTION

TranSystems
 2400 East Commercial Blvd., Suite 1000
 Fort Lauderdale, FL 33308
 954-653-4700
 Ian N. Biava, PE 50700
 Certificate of Authorization No. 7503

STATE OF FLORIDA DEPARTMENT OF TRANSPORTATION		
ROAD NO.	COUNTY	FINANCIAL PROJECT ID
710	PALM BEACH	432704-1-52-01 432706-1-52-01

CROSS SECTIONS

SHEET NO.
204

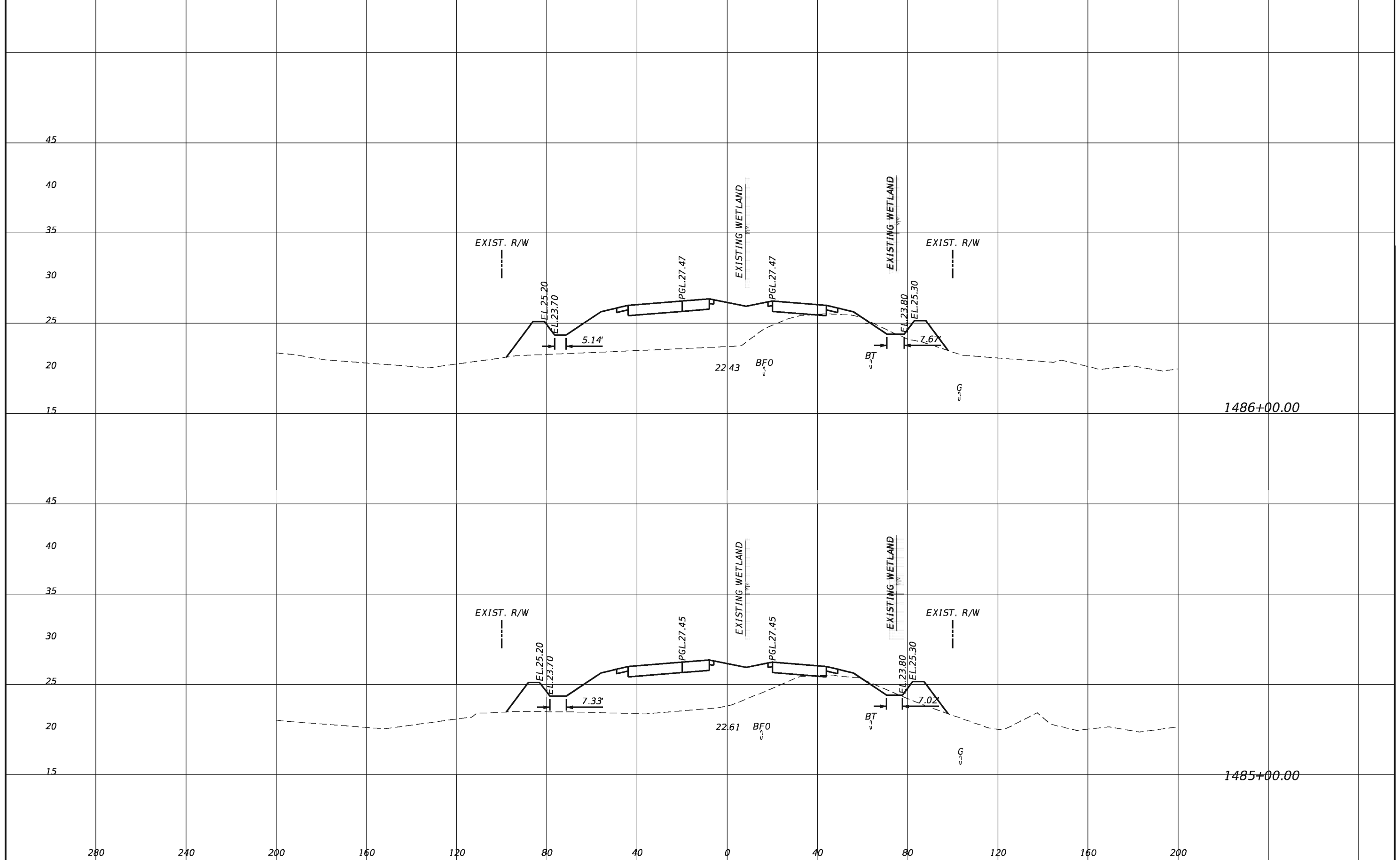

REVISIONS			
DATE	DESCRIPTION	DATE	DESCRIPTION

TranSystems
 2400 East Commercial Blvd., Suite 1000
 Fort Lauderdale, FL 33308
 954-653-4700
 Ian N. Biava, PE 50700
 Certificate of Authorization No. 7503

STATE OF FLORIDA DEPARTMENT OF TRANSPORTATION		
ROAD NO.	COUNTY	FINANCIAL PROJECT ID
710	PALM BEACH	432704-1-52-01 432706-1-52-01

CROSS SECTIONS		SHEET NO. 205
-----------------------	--	-------------------------

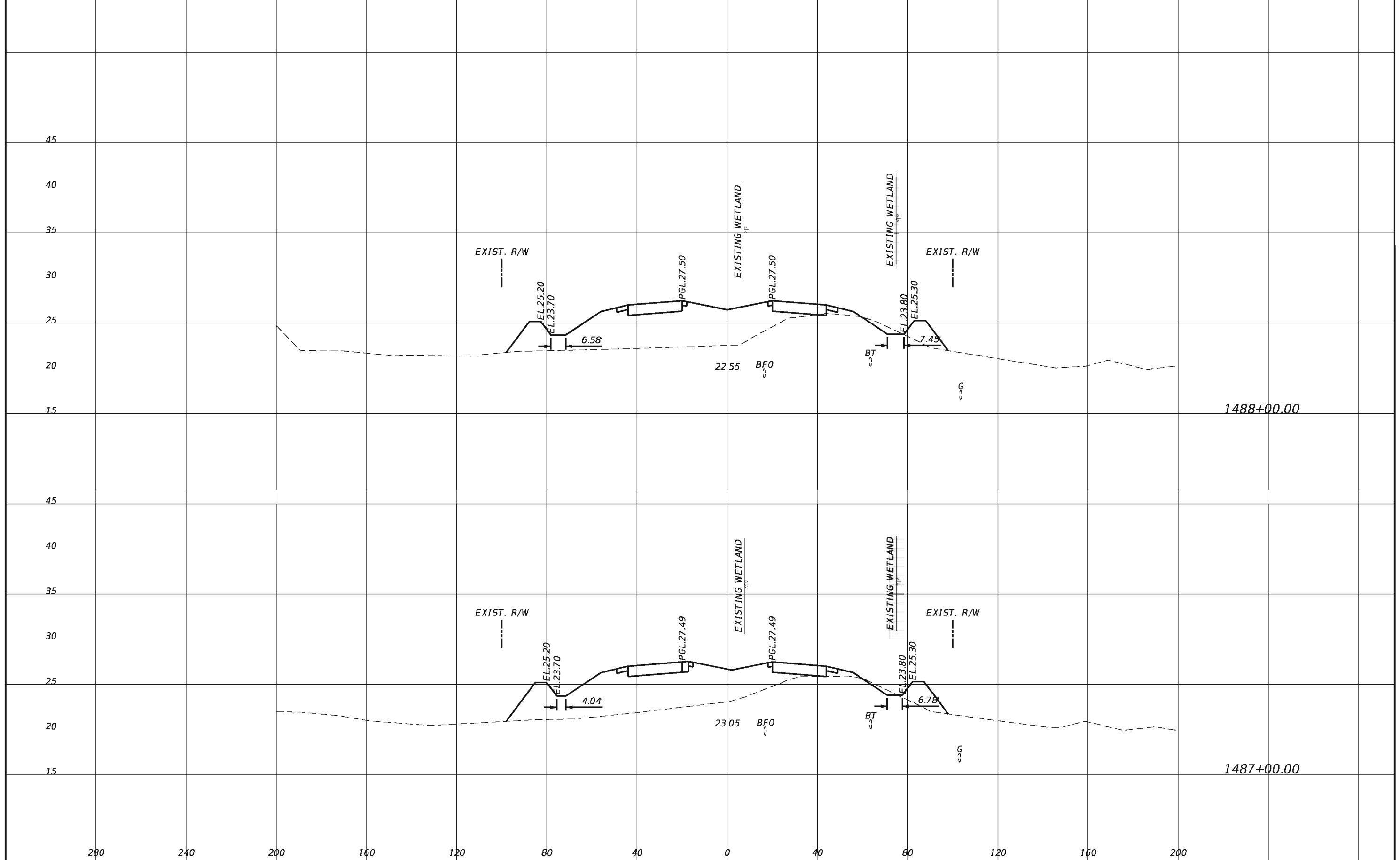

REVISIONS			
DATE	DESCRIPTION	DATE	DESCRIPTION

TranSystems
 2400 East Commercial Blvd., Suite 1000
 Fort Lauderdale, FL 33308
 954-653-4700
 Ian N. Biava, PE 50700
 Certificate of Authorization No. 7503

STATE OF FLORIDA DEPARTMENT OF TRANSPORTATION		
ROAD NO.	COUNTY	FINANCIAL PROJECT ID
710	PALM BEACH	432704-1-52-01 432706-1-52-01

CROSS SECTIONS		SHEET NO. 206
-----------------------	--	--------------------------------

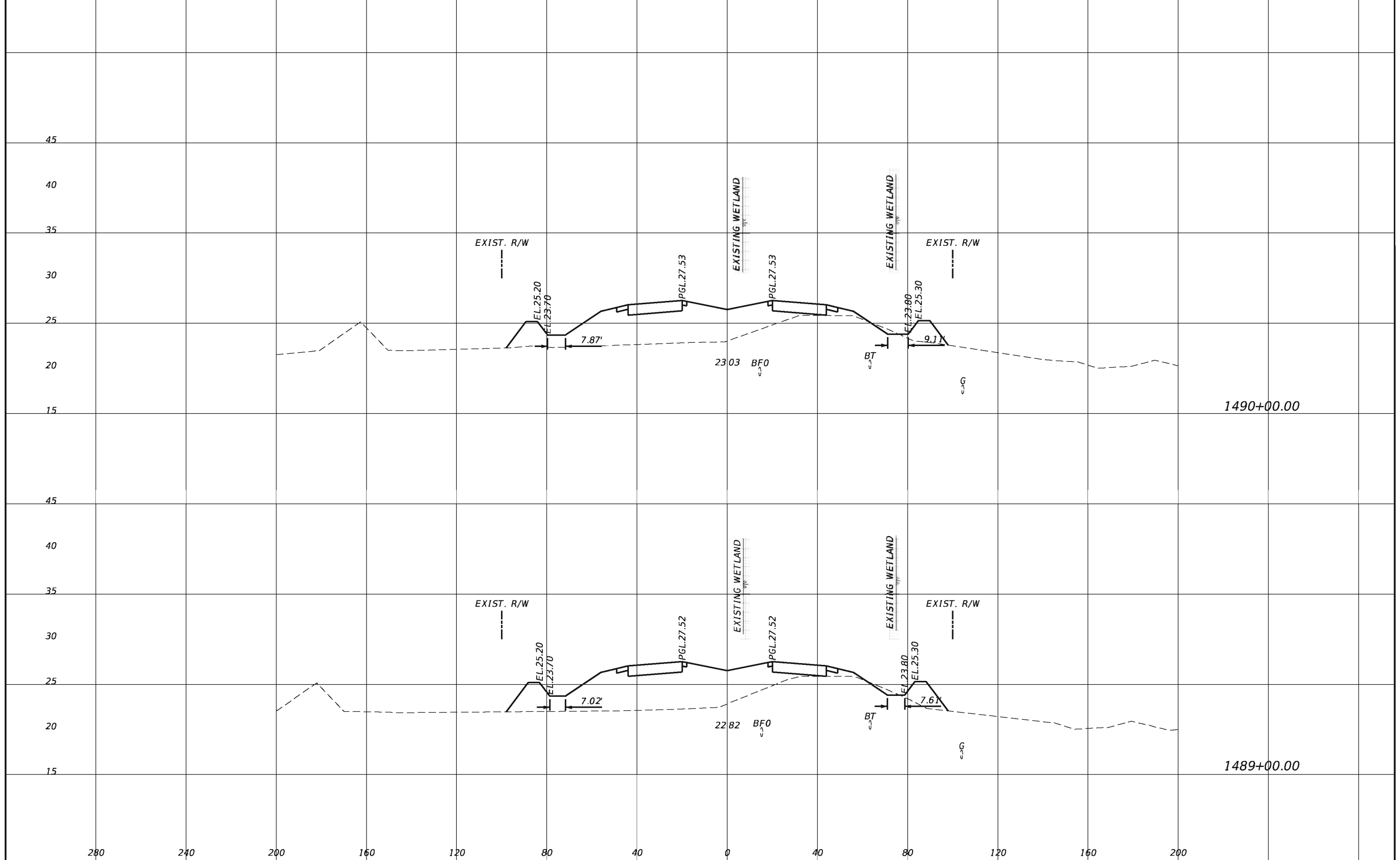

REVISIONS			
DATE	DESCRIPTION	DATE	DESCRIPTION

TranSystems
 2400 East Commercial Blvd., Suite 1000
 Fort Lauderdale, FL 33308
 954-653-4700
 Ian N. Biava, PE 50700
 Certificate of Authorization No. 7503

STATE OF FLORIDA DEPARTMENT OF TRANSPORTATION		
ROAD NO.	COUNTY	FINANCIAL PROJECT ID
710	PALM BEACH	432704-1-52-01 432706-1-52-01

CROSS SECTIONS

SHEET
NO.
207

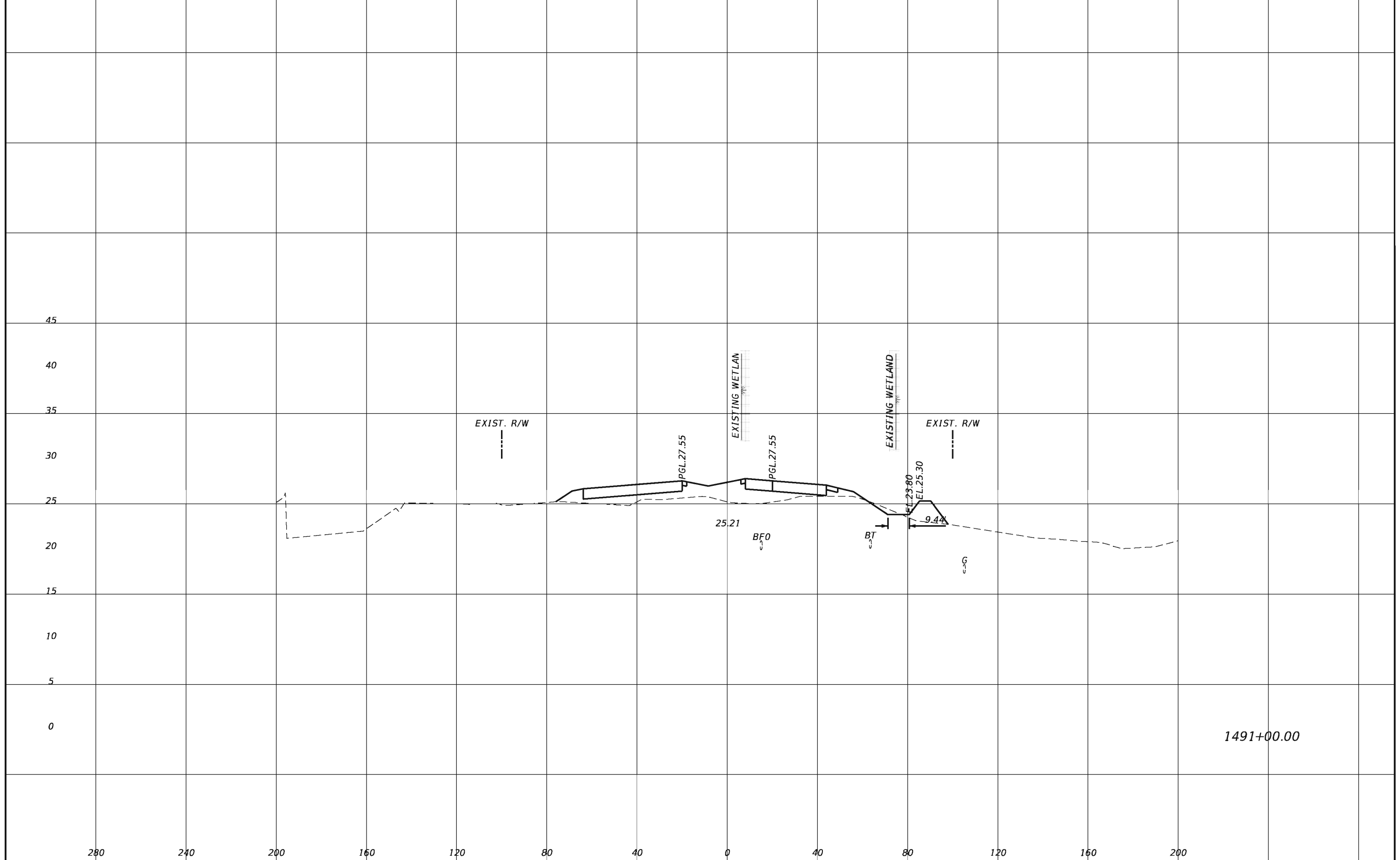

REVISIONS			
DATE	DESCRIPTION	DATE	DESCRIPTION

TranSystems
 2400 East Commercial Blvd., Suite 1000
 Fort Lauderdale, FL 33308
 954-653-4700
 Ian N. Biava, PE 50700
 Certificate of Authorization No. 7503

STATE OF FLORIDA DEPARTMENT OF TRANSPORTATION		
ROAD NO.	COUNTY	FINANCIAL PROJECT ID
710	PALM BEACH	432704-1-52-01 432706-1-52-01

CROSS SECTIONS

SHEET NO.
208

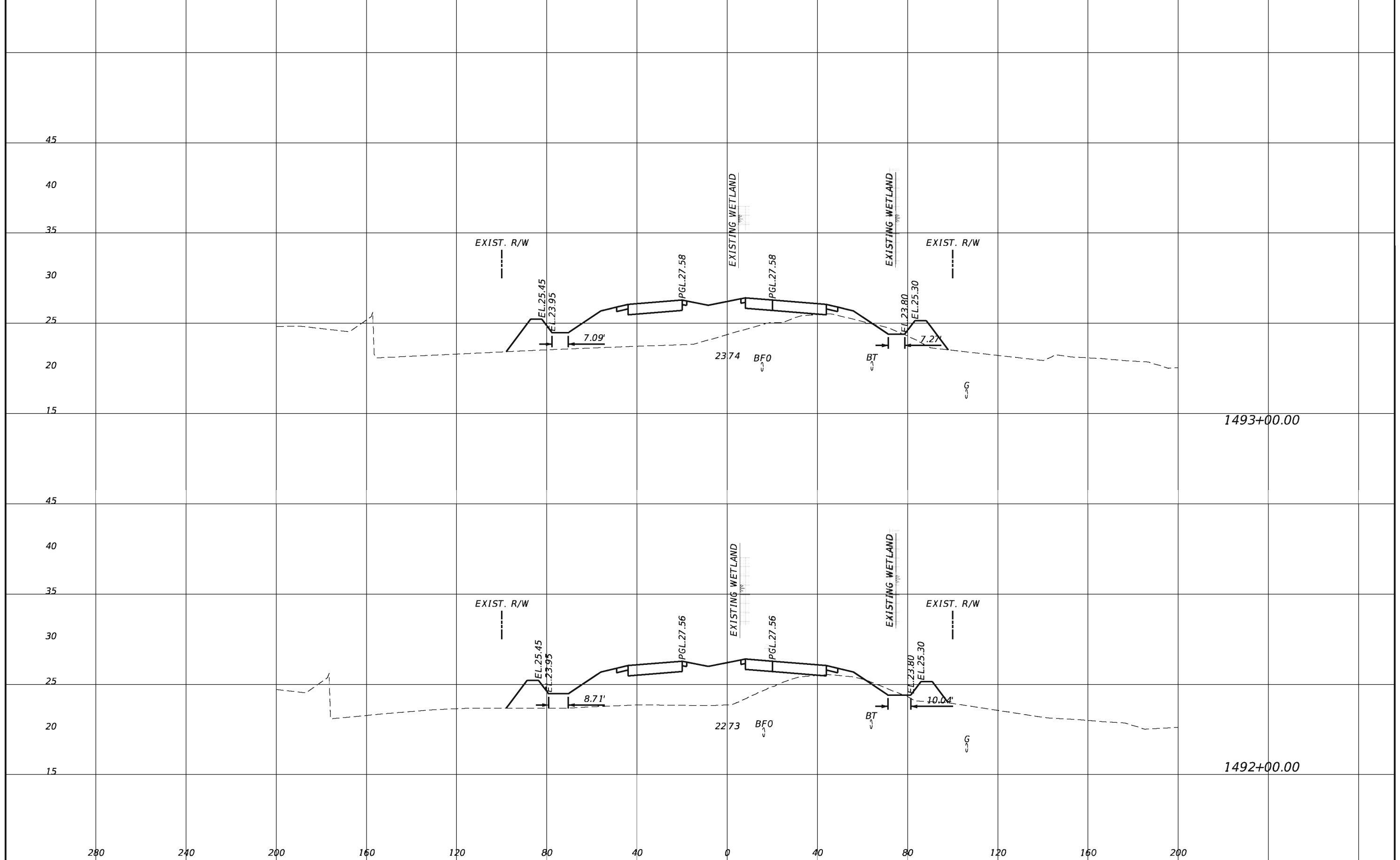

REVISIONS			
DATE	DESCRIPTION	DATE	DESCRIPTION

TranSystems
 2400 East Commercial Blvd., Suite 1000
 Fort Lauderdale, FL 33308
 954-653-4700
 Ian N. Biava, PE 50700
 Certificate of Authorization No. 7503

STATE OF FLORIDA DEPARTMENT OF TRANSPORTATION		
ROAD NO.	COUNTY	FINANCIAL PROJECT ID
710	PALM BEACH	432704-1-52-01 432706-1-52-01

CROSS SECTIONS		SHEET NO. 209
-----------------------	--	----------------------------

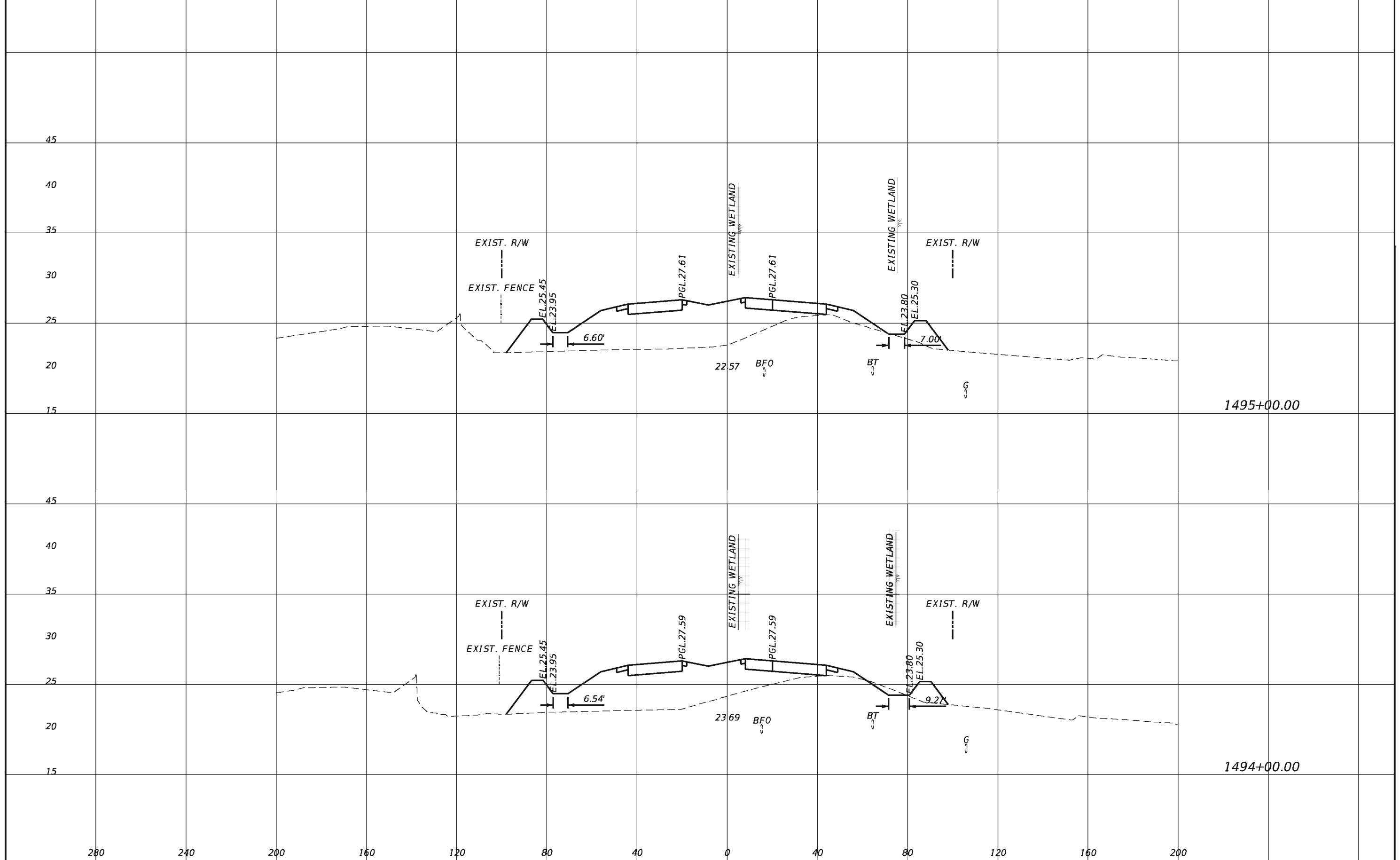

REVISIONS				TranSystems 2400 East Commercial Blvd., Suite 1000 Fort Lauderdale, FL 33308 954-653-4700 Ian N. Biava, PE 50700 Certificate of Authorization No. 7503	STATE OF FLORIDA DEPARTMENT OF TRANSPORTATION			CROSS SECTIONS SHEET NO. 210
DATE	DESCRIPTION	DATE	DESCRIPTION		ROAD NO.	COUNTY	FINANCIAL PROJECT ID	
					710	PALM BEACH	432704-1-52-01 432706-1-52-01	

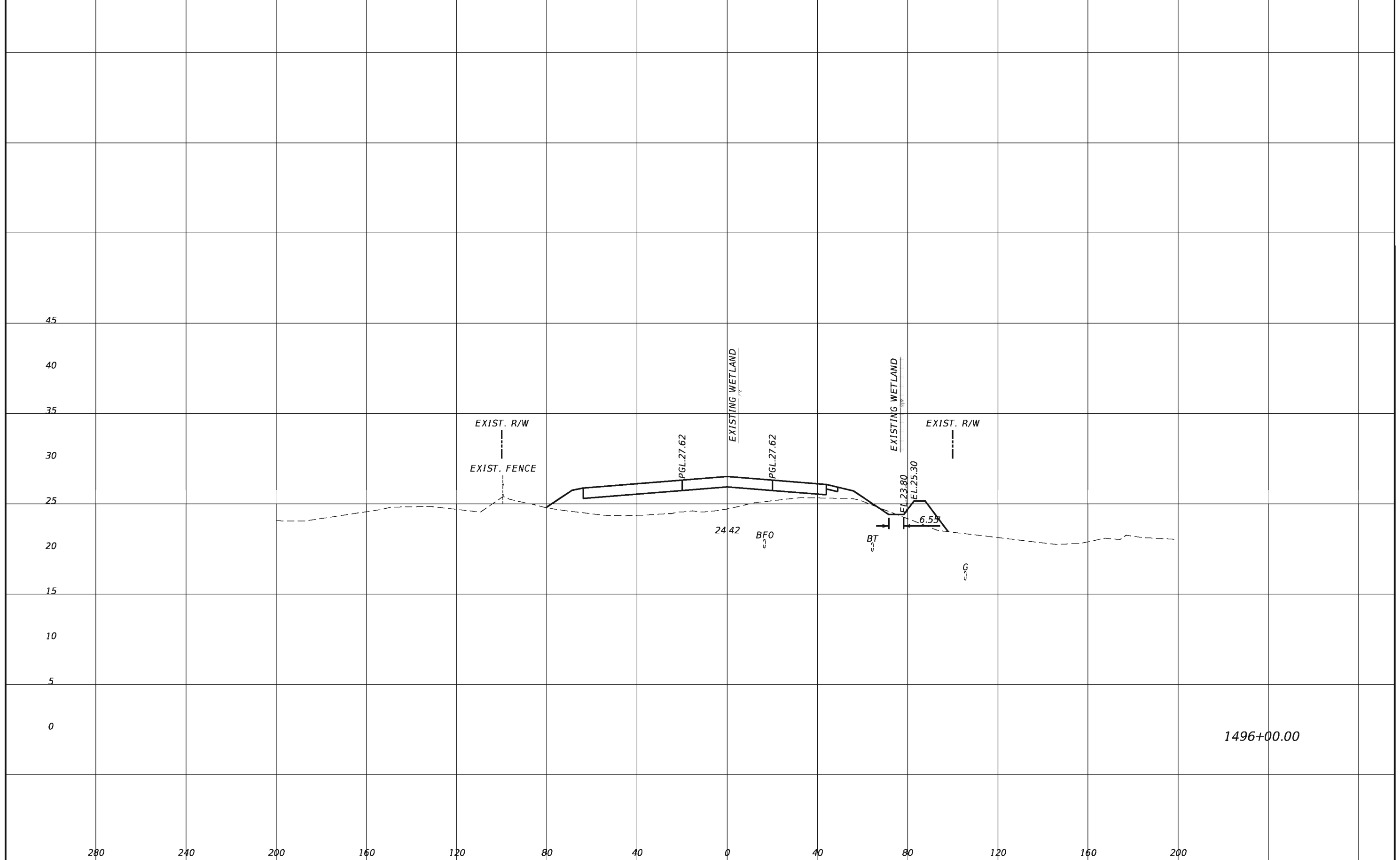

REVISIONS			
DATE	DESCRIPTION	DATE	DESCRIPTION

TranSystems
 2400 East Commercial Blvd., Suite 1000
 Fort Lauderdale, FL 33308
 954-653-4700
 Ian N. Biava, PE 50700
 Certificate of Authorization No. 7503

STATE OF FLORIDA DEPARTMENT OF TRANSPORTATION		
ROAD NO.	COUNTY	FINANCIAL PROJECT ID
710	PALM BEACH	432704-1-52-01 432706-1-52-01

CROSS SECTIONS

SHEET
NO.

211

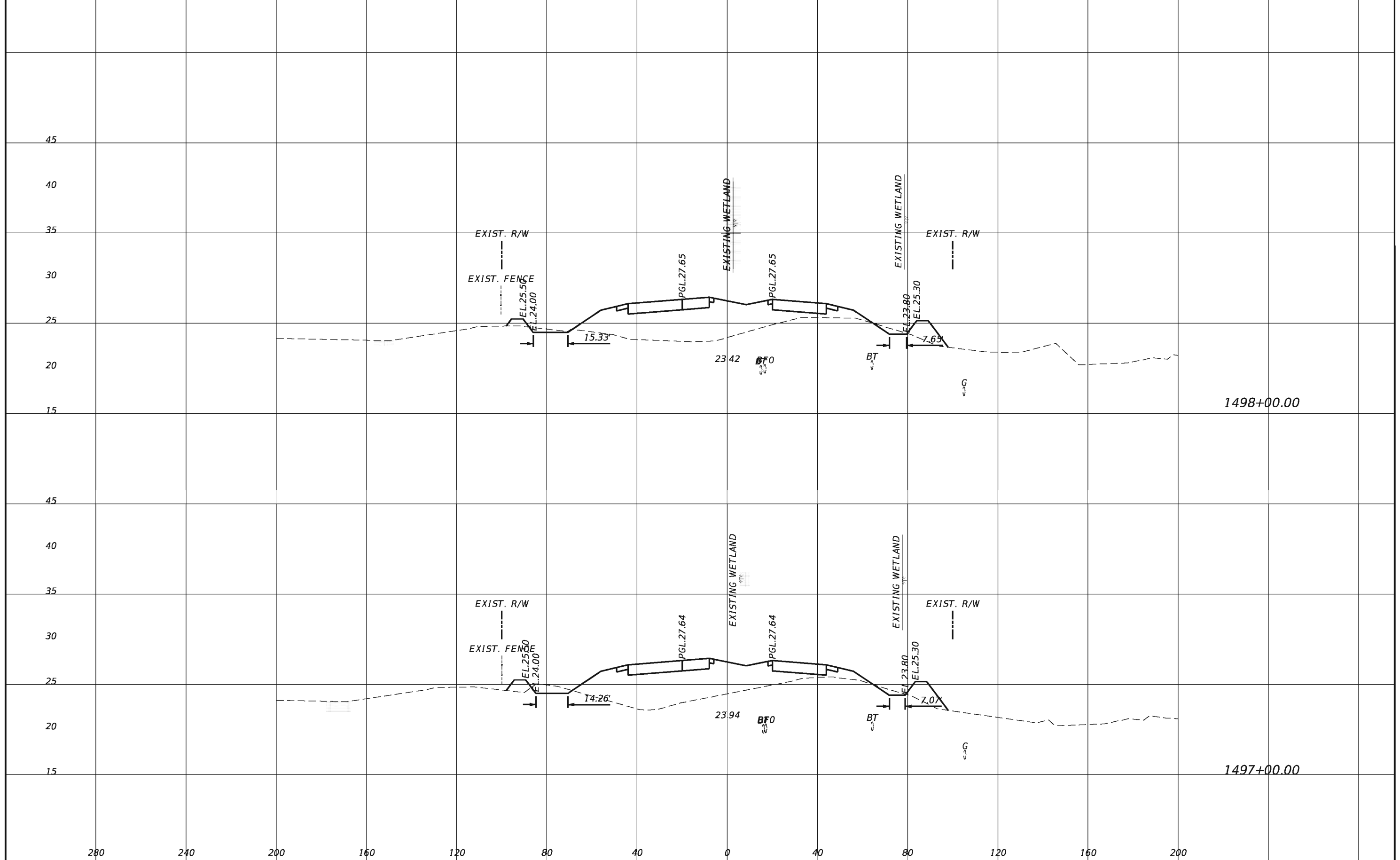

REVISIONS			
DATE	DESCRIPTION	DATE	DESCRIPTION

TranSystems
 2400 East Commercial Blvd., Suite 1000
 Fort Lauderdale, FL 33308
 954-653-4700
 Ian N. Biava, PE 50700
 Certificate of Authorization No. 7503

STATE OF FLORIDA DEPARTMENT OF TRANSPORTATION		
ROAD NO.	COUNTY	FINANCIAL PROJECT ID
710	PALM BEACH	432704-1-52-01 432706-1-52-01

CROSS SECTIONS

SHEET
NO.
212

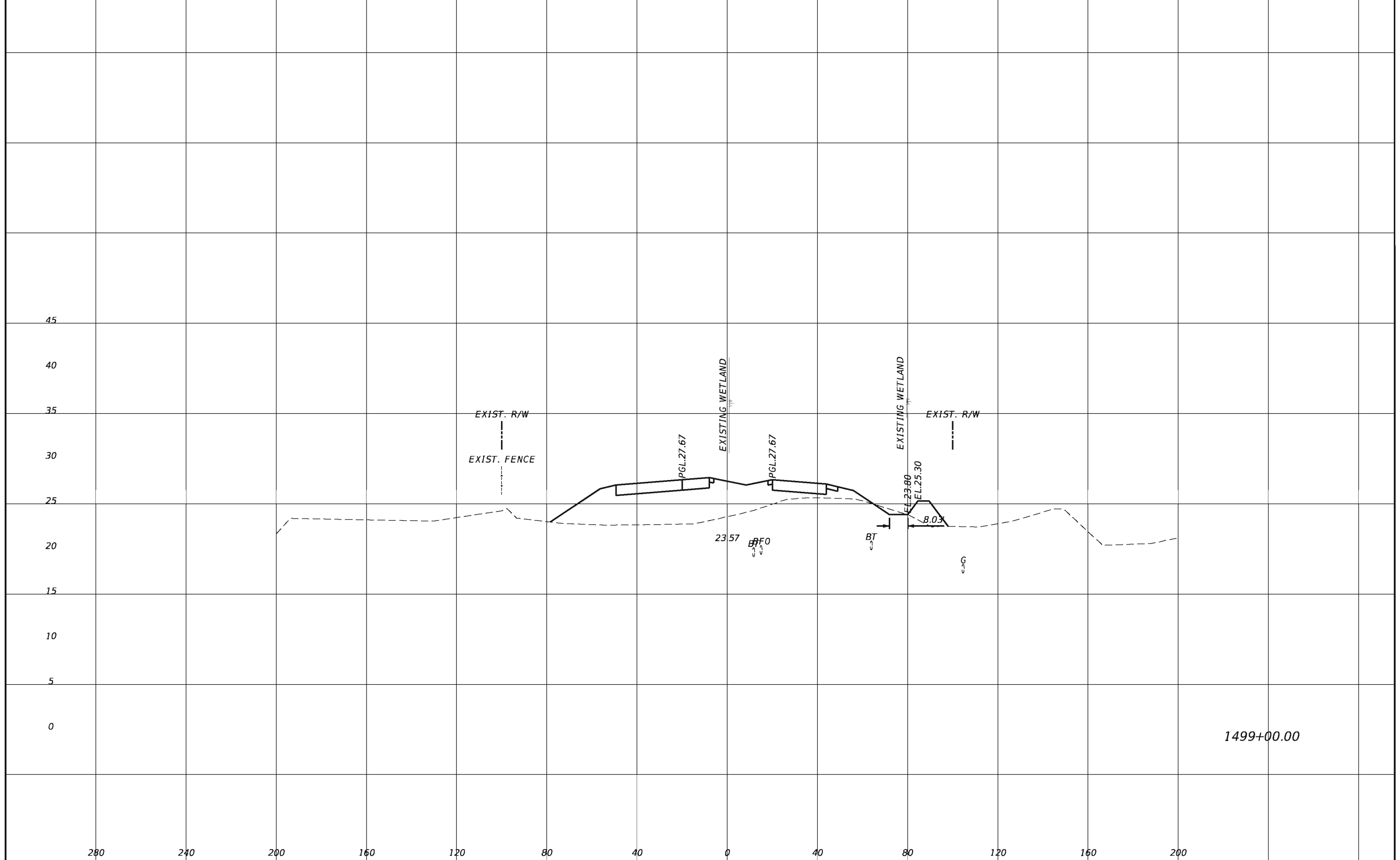

1499+00.00

REVISIONS			
DATE	DESCRIPTION	DATE	DESCRIPTION

TranSystems
 2400 East Commercial Blvd., Suite 1000
 Fort Lauderdale, FL 33308
 954-653-4700
 Ian N. Biava, PE 50700
 Certificate of Authorization No. 7503

STATE OF FLORIDA DEPARTMENT OF TRANSPORTATION		
ROAD NO.	COUNTY	FINANCIAL PROJECT ID
710	PALM BEACH	432704-1-52-01 432706-1-52-01

CROSS SECTIONS

SHEET
NO.
213

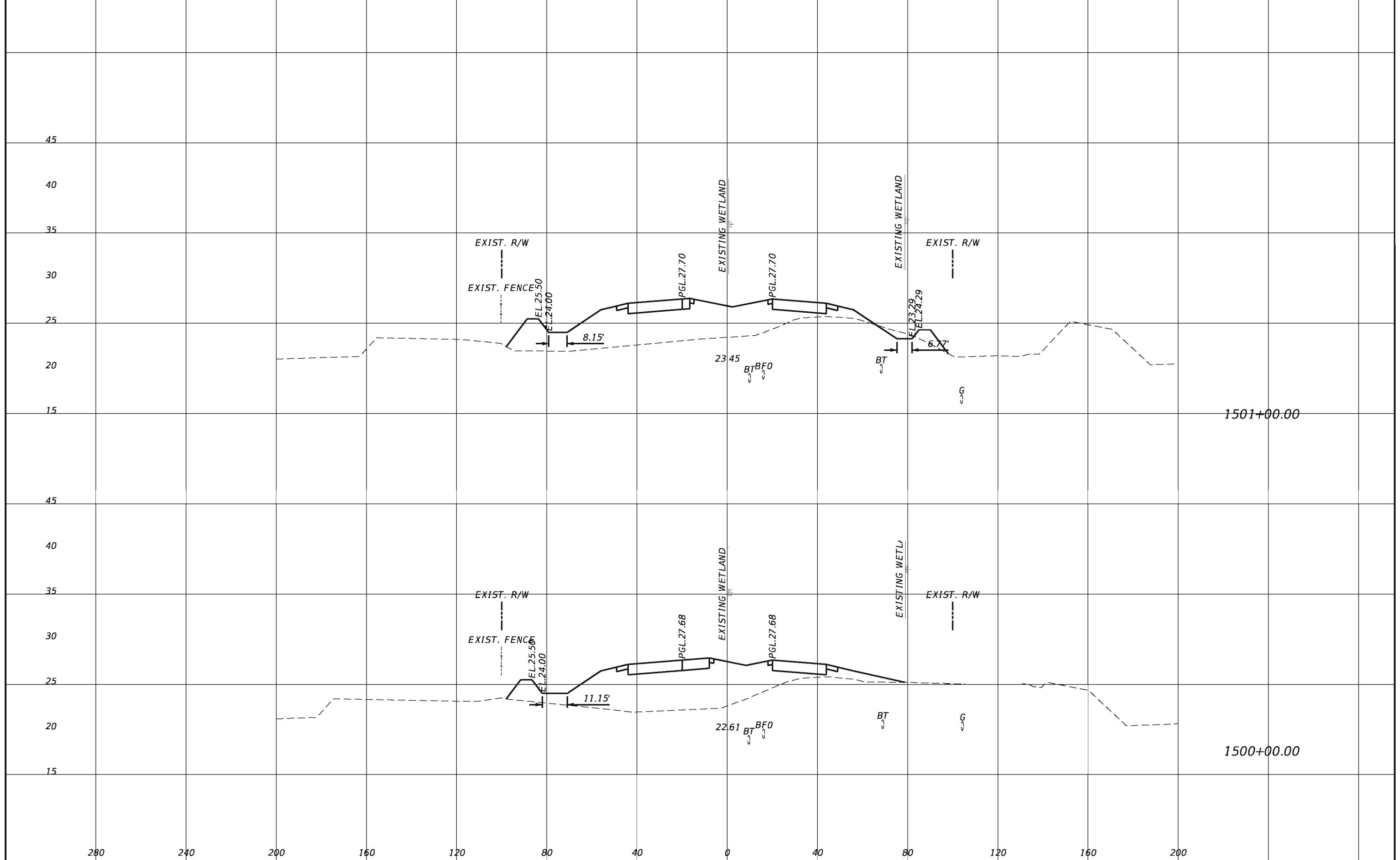

REVISIONS			
DATE	DESCRIPTION	DATE	DESCRIPTION

TranSystems
 2400 East Commercial Blvd., Suite 1000
 Fort Lauderdale, FL 33308
 954-653-4700
 Ian N. Biava, PE 50700
 Certificate of Authorization No. 7503

STATE OF FLORIDA DEPARTMENT OF TRANSPORTATION		
ROAD NO.	COUNTY	FINANCIAL PROJECT ID
710	PALM BEACH	432704-1-52-01 432706-1-52-01

CROSS SECTIONS

SHEET NO.
214

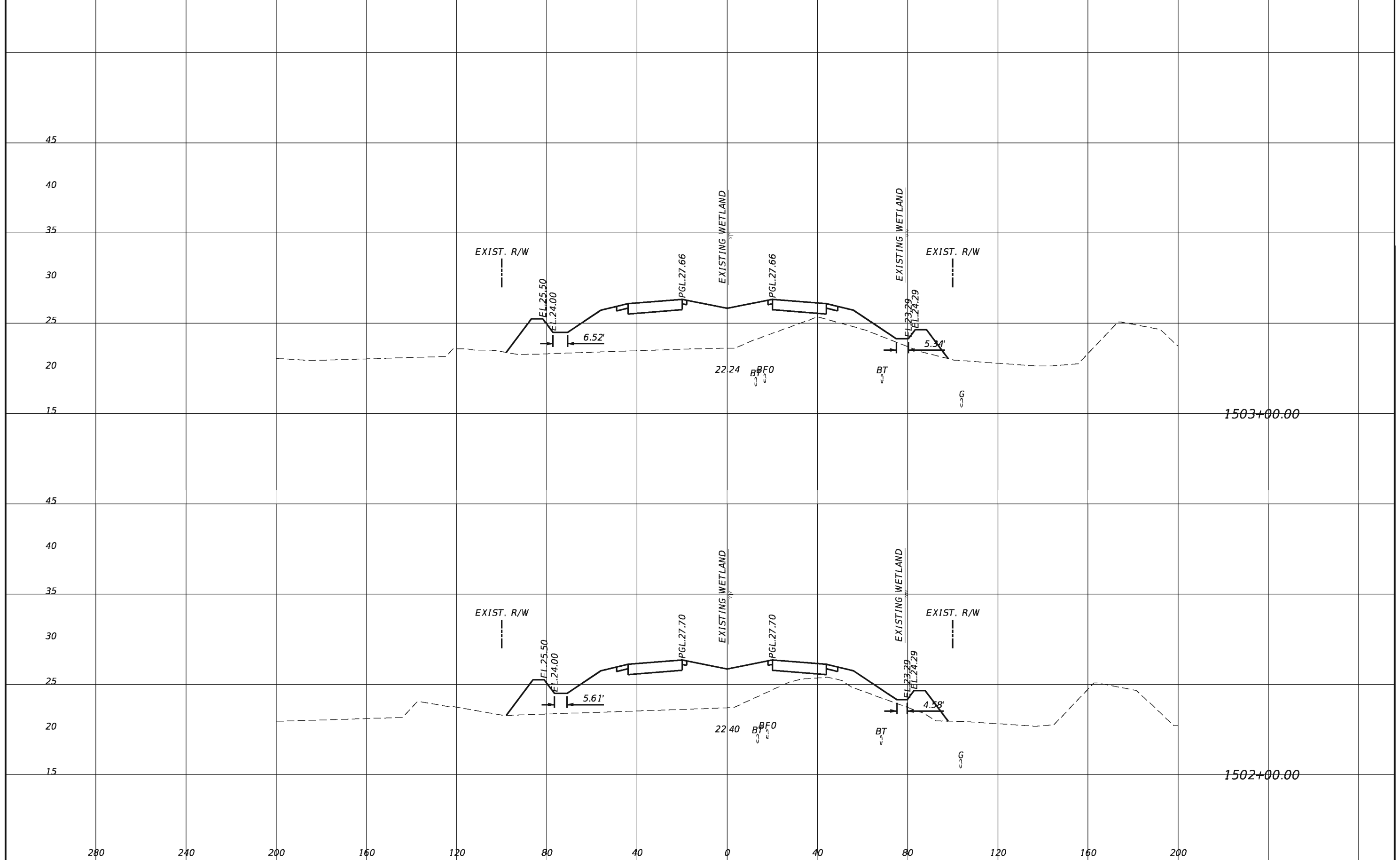

REVISIONS			
DATE	DESCRIPTION	DATE	DESCRIPTION

TranSystems
 2400 East Commercial Blvd., Suite 1000
 Fort Lauderdale, FL 33308
 954-653-4700
 Ian N. Biava, PE 50700
 Certificate of Authorization No. 7503

STATE OF FLORIDA DEPARTMENT OF TRANSPORTATION		
ROAD NO.	COUNTY	FINANCIAL PROJECT ID
710	PALM BEACH	432704-1-52-01 432706-1-52-01

CROSS SECTIONS

SHEET
NO.

215

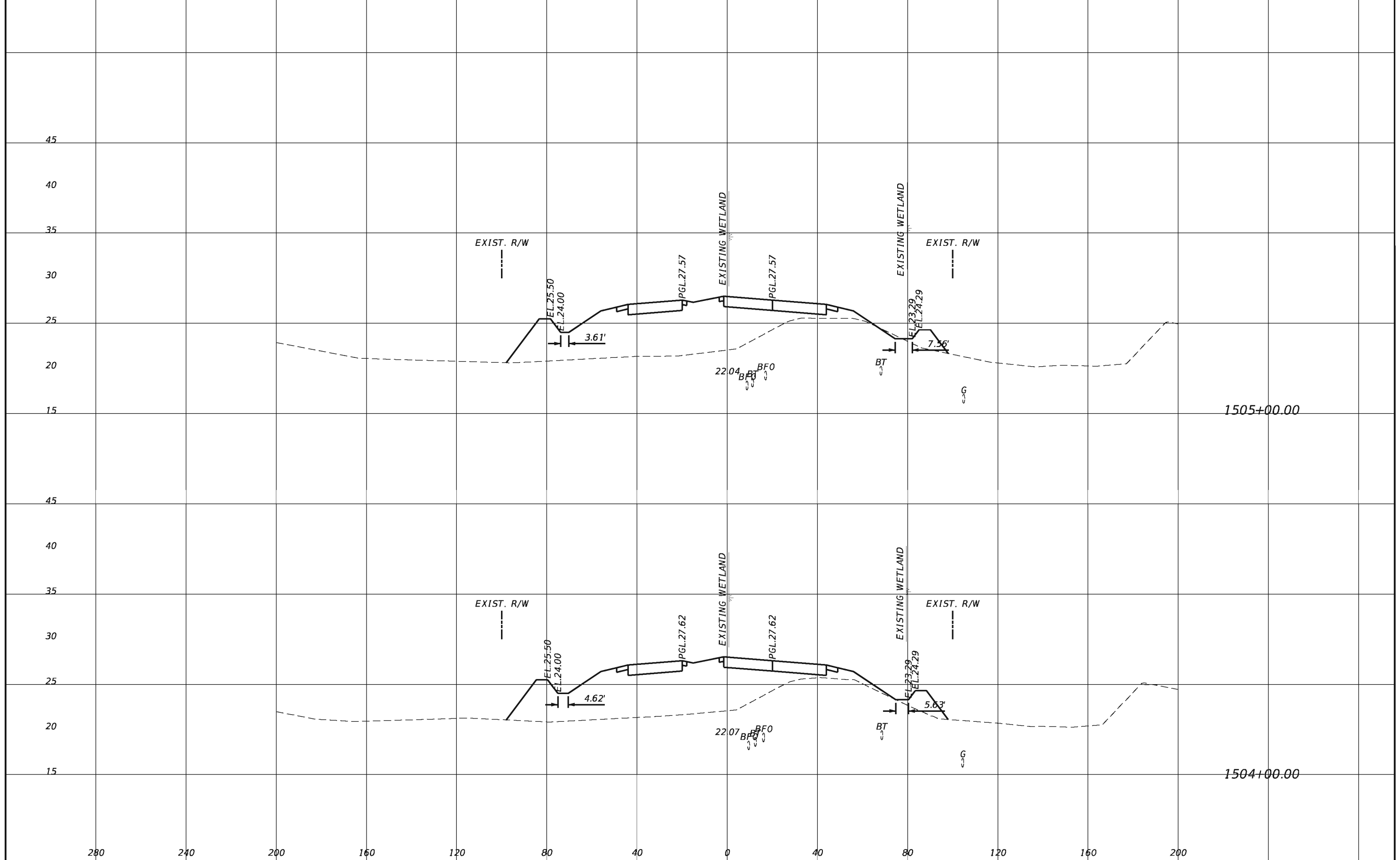

REVISIONS			
DATE	DESCRIPTION	DATE	DESCRIPTION

TranSystems
 2400 East Commercial Blvd., Suite 1000
 Fort Lauderdale, FL 33308
 954-653-4700
 Ian N. Biava, PE 50700
 Certificate of Authorization No. 7503

STATE OF FLORIDA DEPARTMENT OF TRANSPORTATION		
ROAD NO.	COUNTY	FINANCIAL PROJECT ID
710	PALM BEACH	432704-1-52-01 432706-1-52-01

CROSS SECTIONS

SHEET
NO.
216

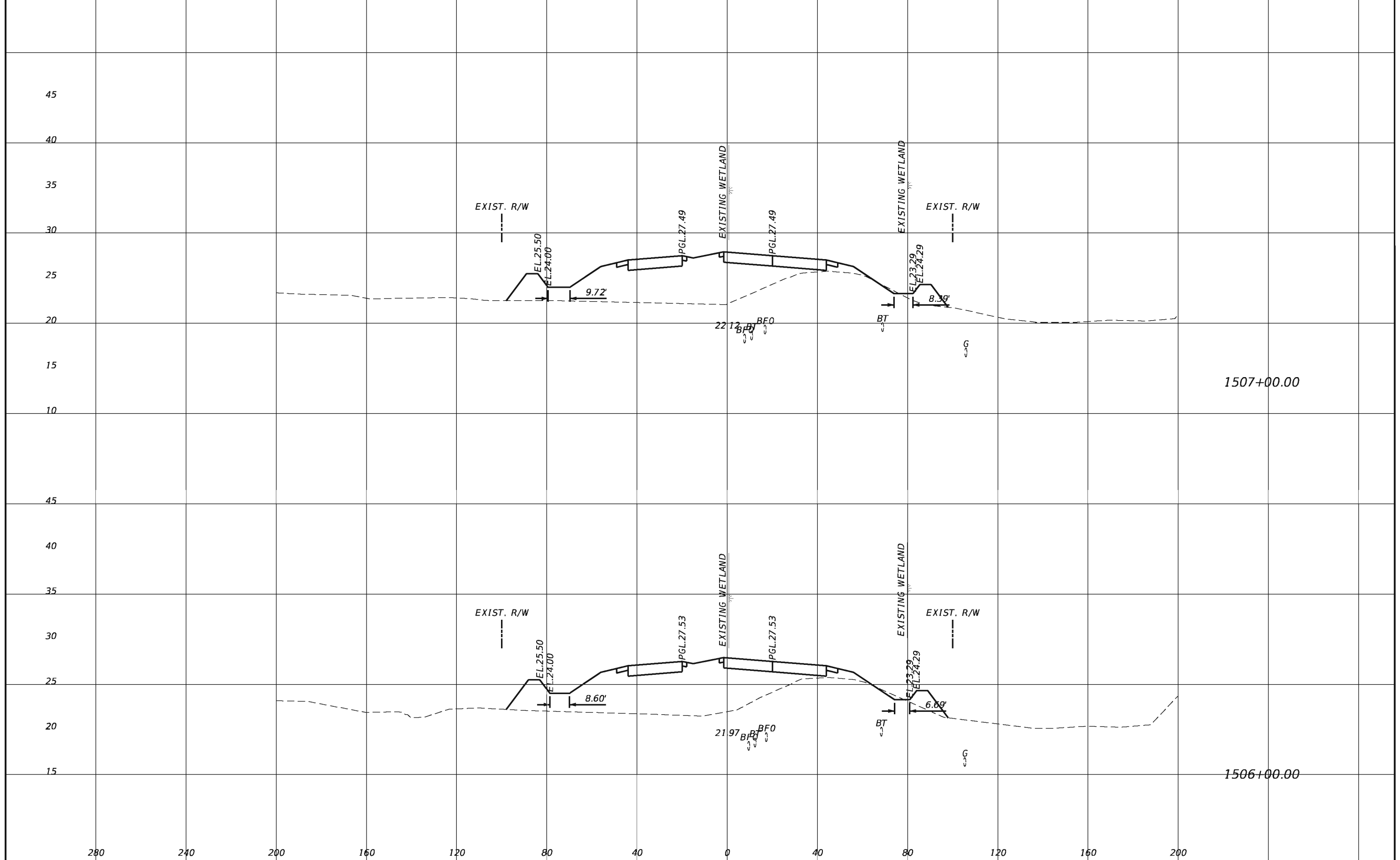

REVISIONS			
DATE	DESCRIPTION	DATE	DESCRIPTION

TranSystems
 2400 East Commercial Blvd., Suite 1000
 Fort Lauderdale, FL 33308
 954-653-4700
 Ian N. Biava, PE 50700
 Certificate of Authorization No. 7503

STATE OF FLORIDA DEPARTMENT OF TRANSPORTATION		
ROAD NO.	COUNTY	FINANCIAL PROJECT ID
710	PALM BEACH	432704-1-52-01 432706-1-52-01

CROSS SECTIONS

SHEET NO.
217

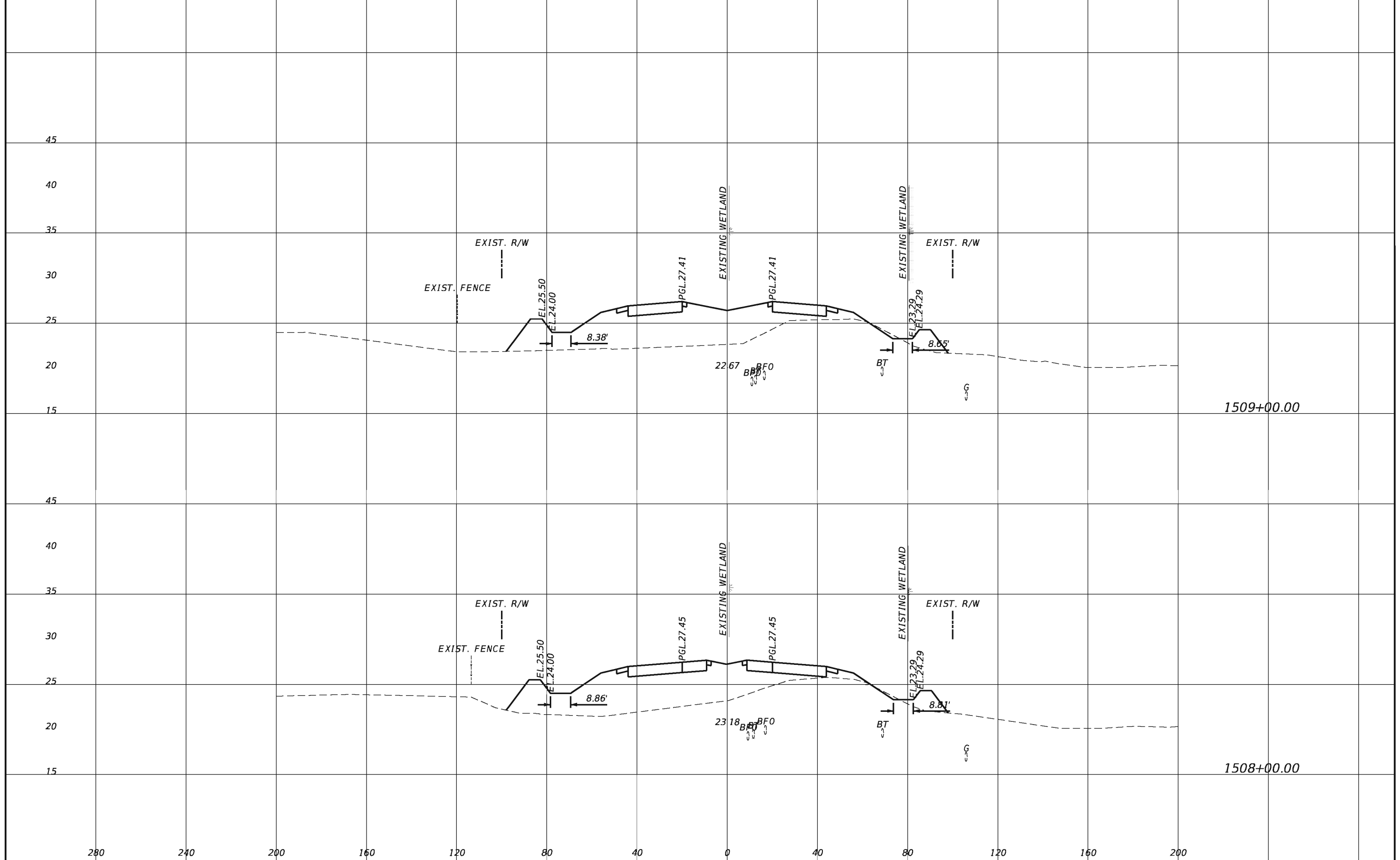

REVISIONS			
DATE	DESCRIPTION	DATE	DESCRIPTION

TranSystems
 2400 East Commercial Blvd., Suite 1000
 Fort Lauderdale, FL 33308
 954-653-4700
 Ian N. Biava, PE 50700
 Certificate of Authorization No. 7503

STATE OF FLORIDA DEPARTMENT OF TRANSPORTATION		
ROAD NO.	COUNTY	FINANCIAL PROJECT ID
710	PALM BEACH	432704-1-52-01 432706-1-52-01

CROSS SECTIONS

SHEET NO.
218

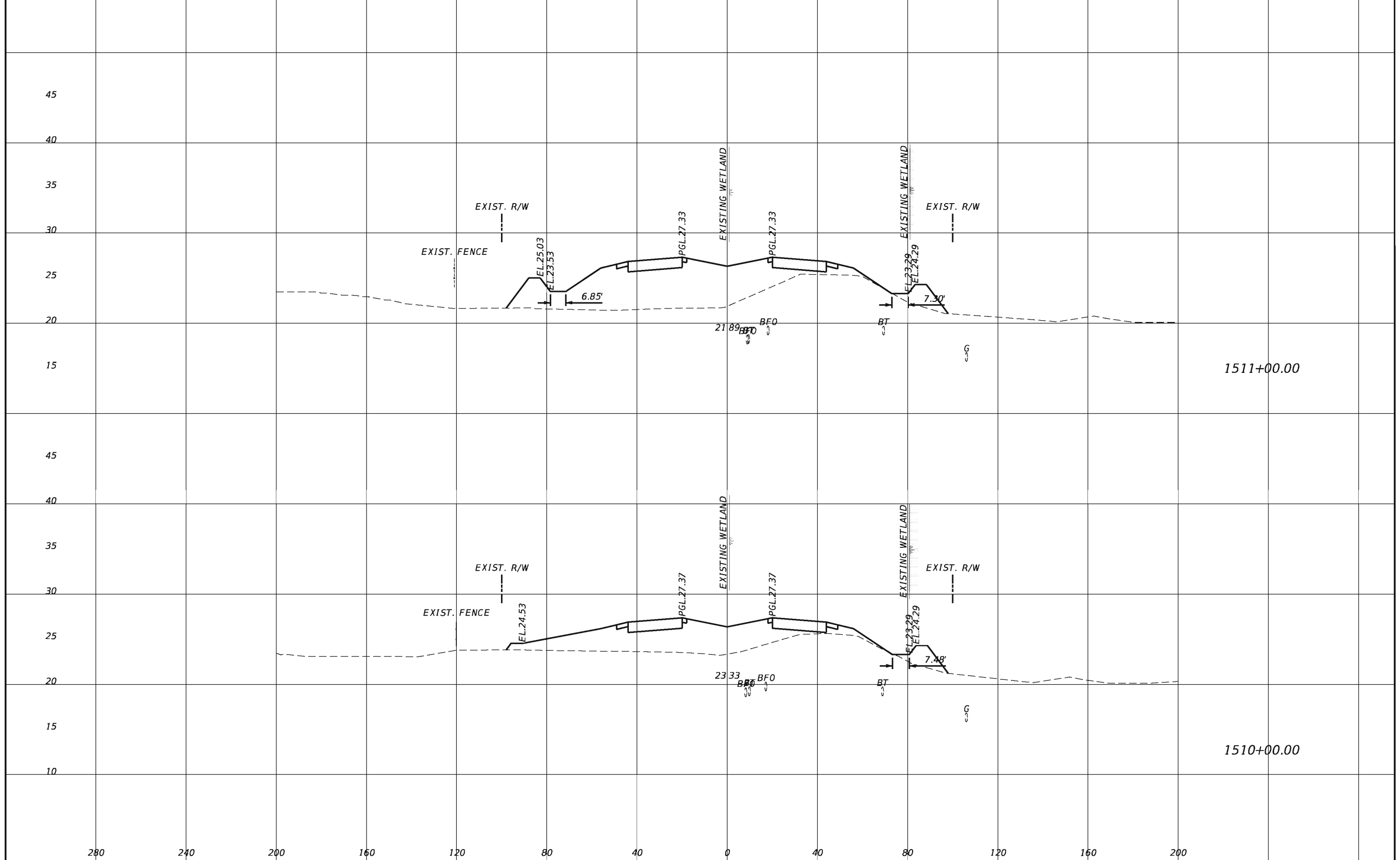

REVISIONS			
DATE	DESCRIPTION	DATE	DESCRIPTION

TranSystems
 2400 East Commercial Blvd., Suite 1000
 Fort Lauderdale, FL 33308
 954-653-4700
 Ian N. Biava, PE 50700
 Certificate of Authorization No. 7503

STATE OF FLORIDA DEPARTMENT OF TRANSPORTATION		
ROAD NO.	COUNTY	FINANCIAL PROJECT ID
710	PALM BEACH	432704-1-52-01 432706-1-52-01

CROSS SECTIONS

SHEET NO.
219

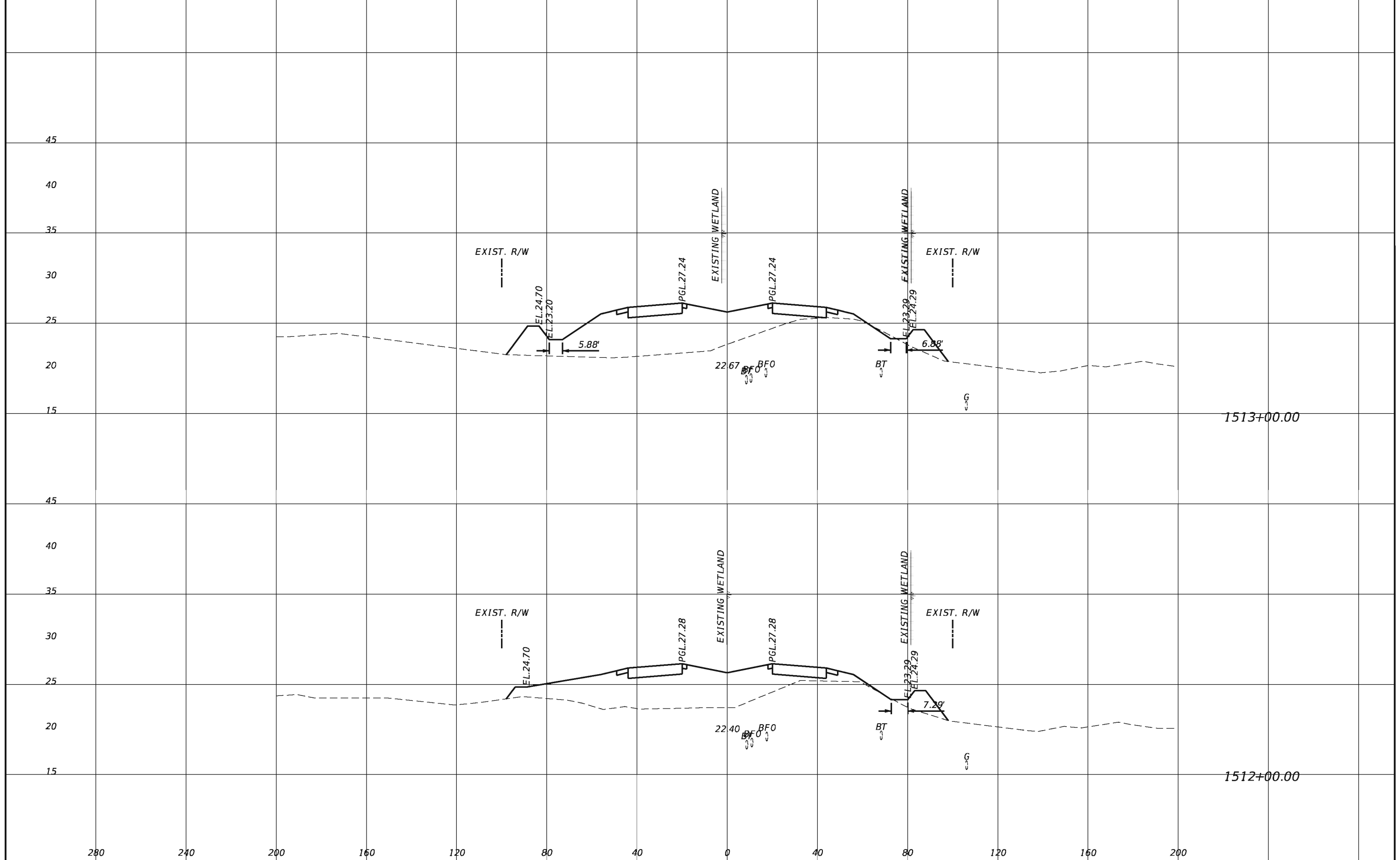

REVISIONS			
DATE	DESCRIPTION	DATE	DESCRIPTION

TranSystems
 2400 East Commercial Blvd., Suite 1000
 Fort Lauderdale, FL 33308
 954-653-4700
 Ian N. Biava, PE 50700
 Certificate of Authorization No. 7503

STATE OF FLORIDA DEPARTMENT OF TRANSPORTATION		
ROAD NO.	COUNTY	FINANCIAL PROJECT ID
710	PALM BEACH	432704-1-52-01 432706-1-52-01

CROSS SECTIONS

SHEET NO.
220

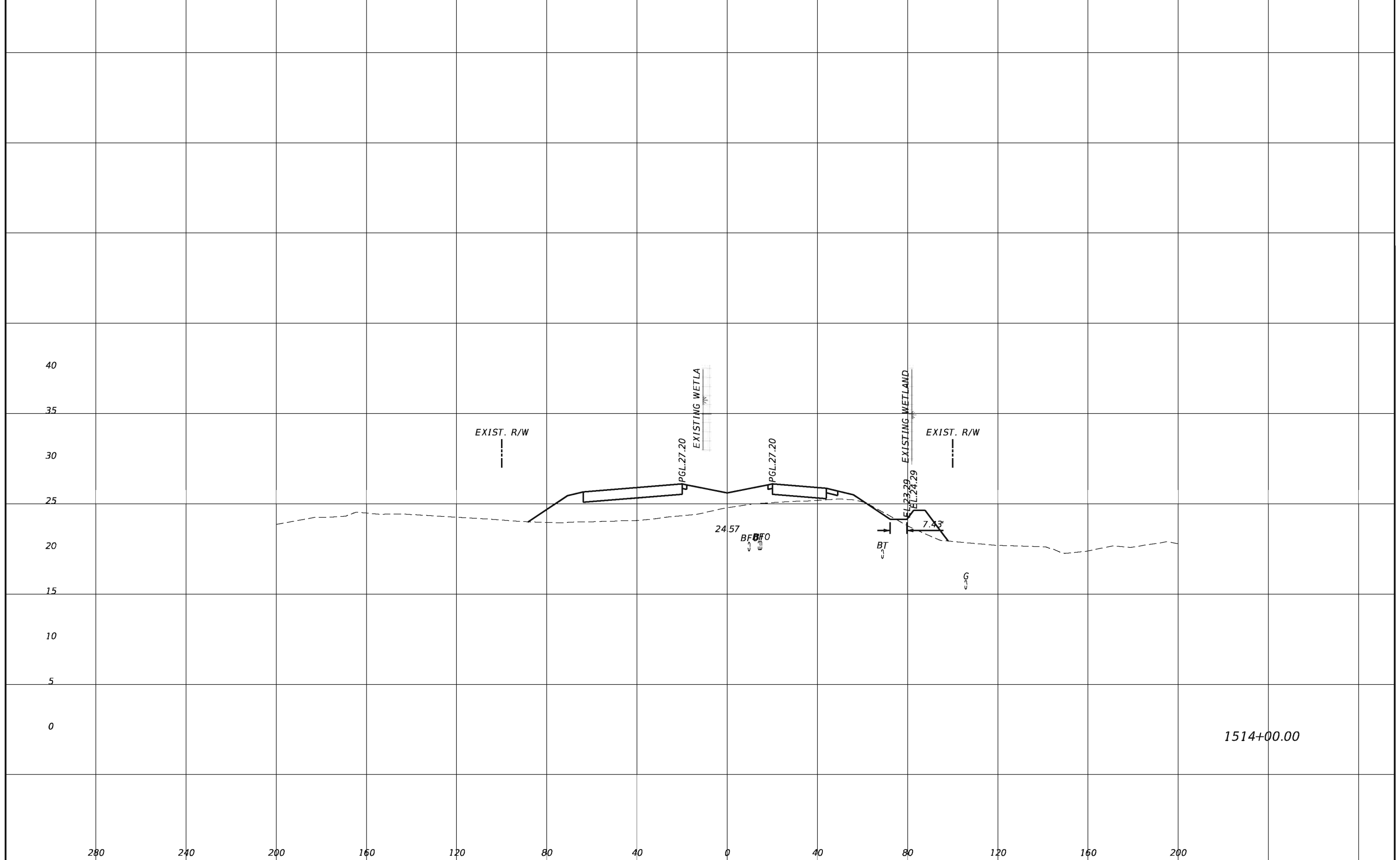

REVISIONS			
DATE	DESCRIPTION	DATE	DESCRIPTION

TranSystems
 2400 East Commercial Blvd., Suite 1000
 Fort Lauderdale, FL 33308
 954-653-4700
 Ian N. Biava, PE 50700
 Certificate of Authorization No. 7503

STATE OF FLORIDA DEPARTMENT OF TRANSPORTATION		
ROAD NO.	COUNTY	FINANCIAL PROJECT ID
710	PALM BEACH	432704-1-52-01 432706-1-52-01

CROSS SECTIONS

SHEET
NO.
221

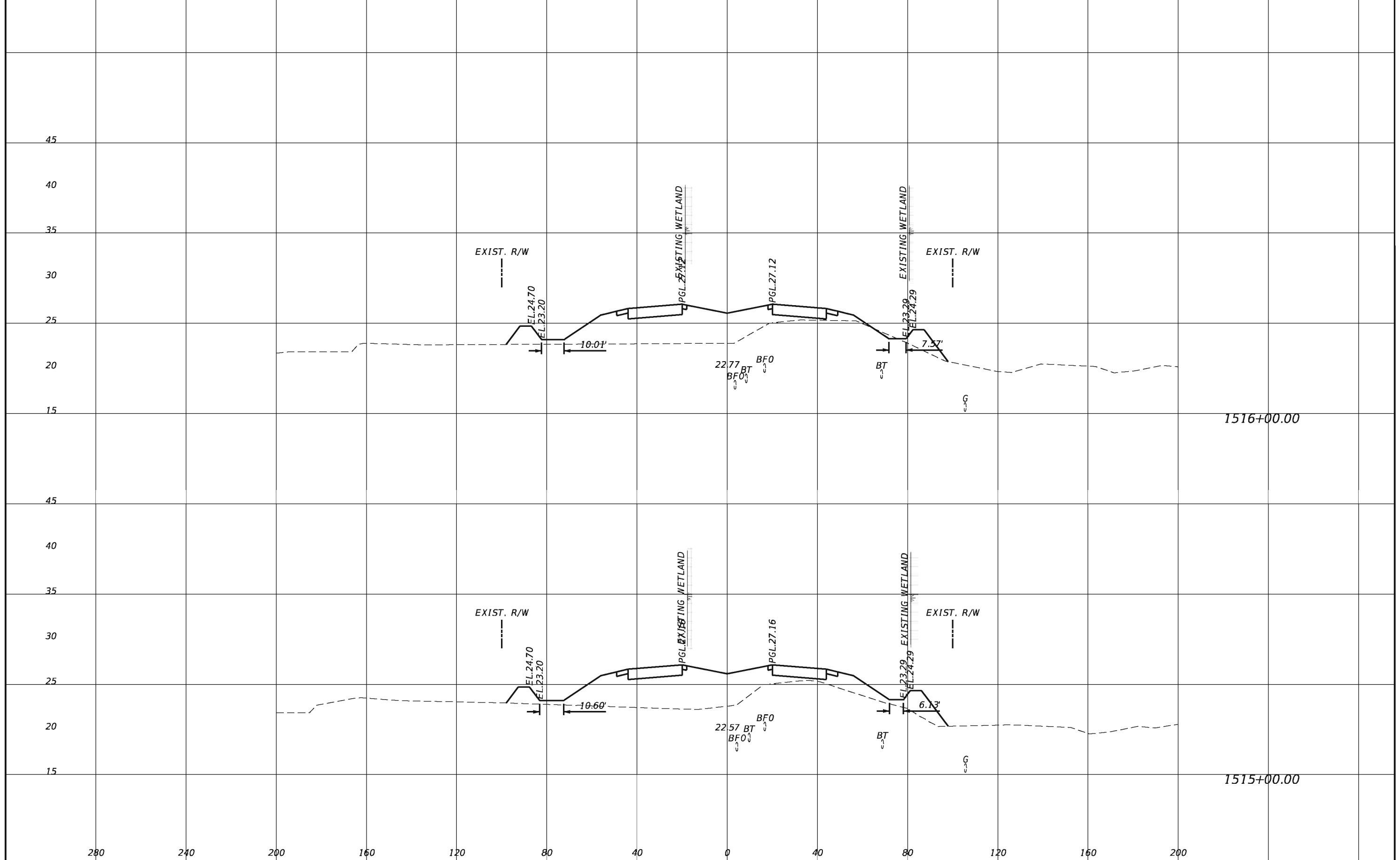

REVISIONS			
DATE	DESCRIPTION	DATE	DESCRIPTION

TranSystems
 2400 East Commercial Blvd., Suite 1000
 Fort Lauderdale, FL 33308
 954-653-4700
 Ian N. Biava, PE 50700
 Certificate of Authorization No. 7503

STATE OF FLORIDA DEPARTMENT OF TRANSPORTATION		
ROAD NO.	COUNTY	FINANCIAL PROJECT ID
710	PALM BEACH	432704-1-52-01 432706-1-52-01

CROSS SECTIONS

SHEET NO.
222

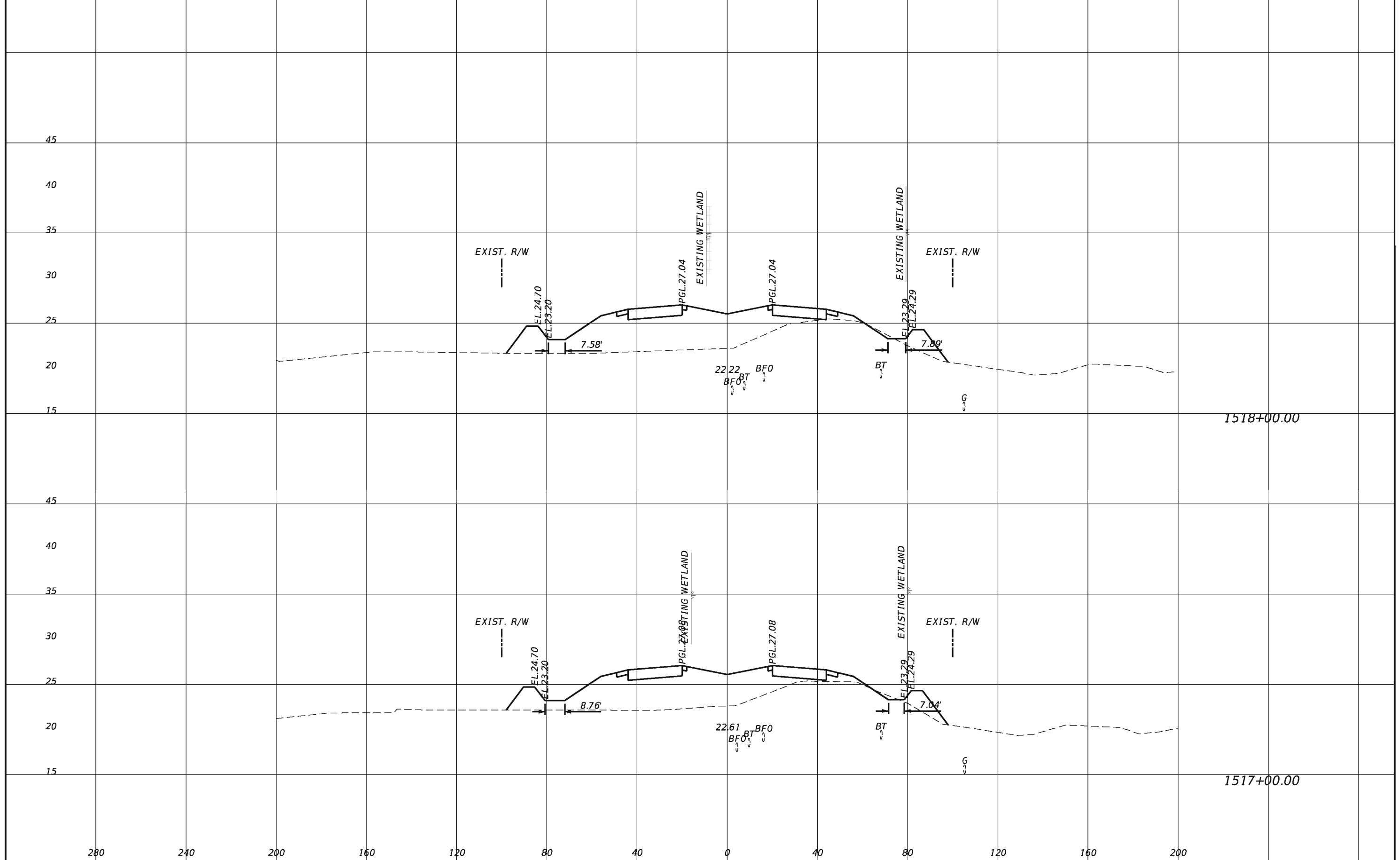

REVISIONS			
DATE	DESCRIPTION	DATE	DESCRIPTION

TranSystems
 2400 East Commercial Blvd., Suite 1000
 Fort Lauderdale, FL 33308
 954-653-4700
 Ian N. Biava, PE 50700
 Certificate of Authorization No. 7503

STATE OF FLORIDA DEPARTMENT OF TRANSPORTATION		
ROAD NO.	COUNTY	FINANCIAL PROJECT ID
710	PALM BEACH	432704-1-52-01 432706-1-52-01

CROSS SECTIONS

SHEET NO.
223

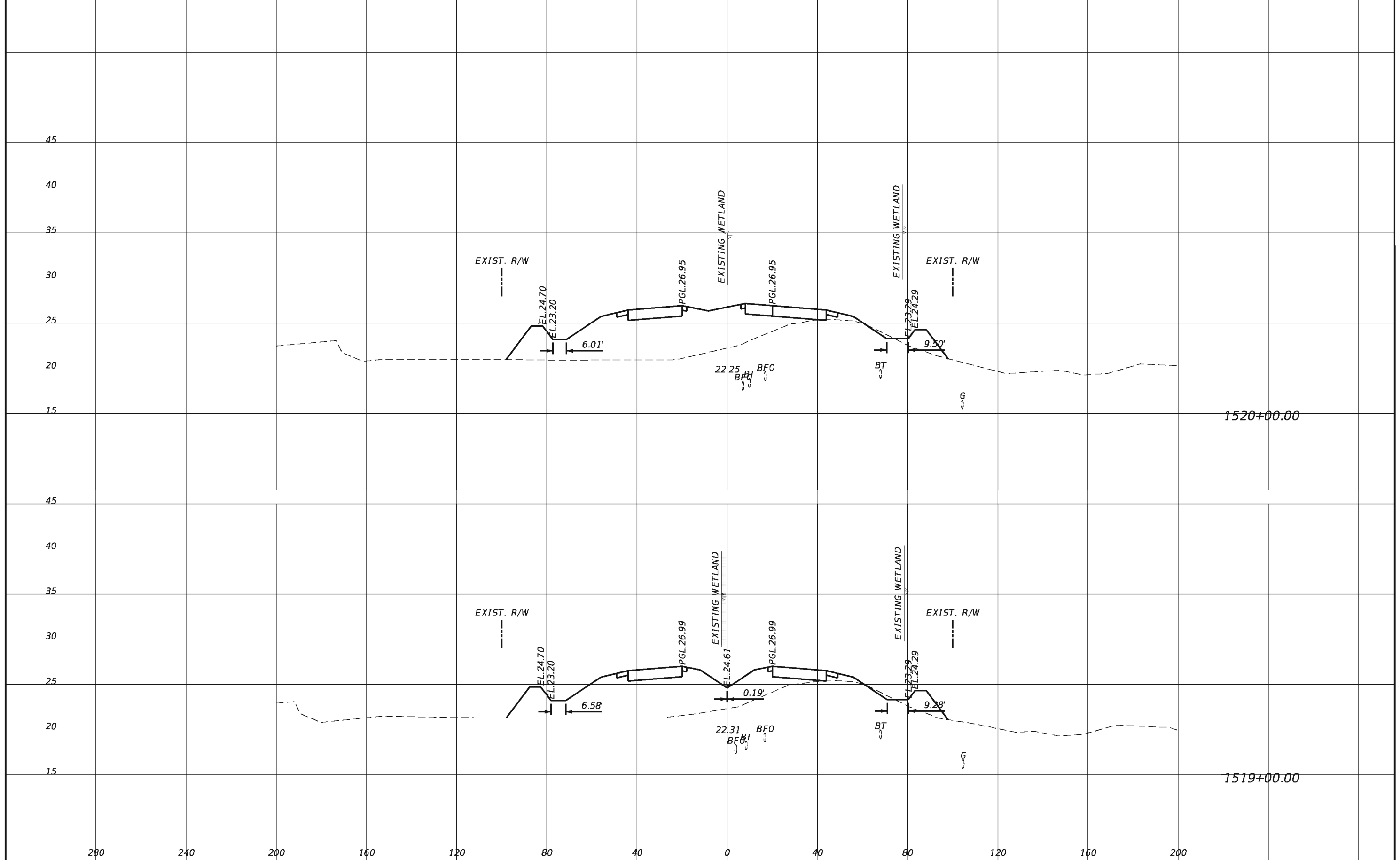

REVISIONS			
DATE	DESCRIPTION	DATE	DESCRIPTION

TranSystems
 2400 East Commercial Blvd., Suite 1000
 Fort Lauderdale, FL 33308
 954-653-4700
 Ian N. Biava, PE 50700
 Certificate of Authorization No. 7503

STATE OF FLORIDA DEPARTMENT OF TRANSPORTATION		
ROAD NO.	COUNTY	FINANCIAL PROJECT ID
710	PALM BEACH	432704-1-52-01 432706-1-52-01

CROSS SECTIONS

SHEET NO.
224

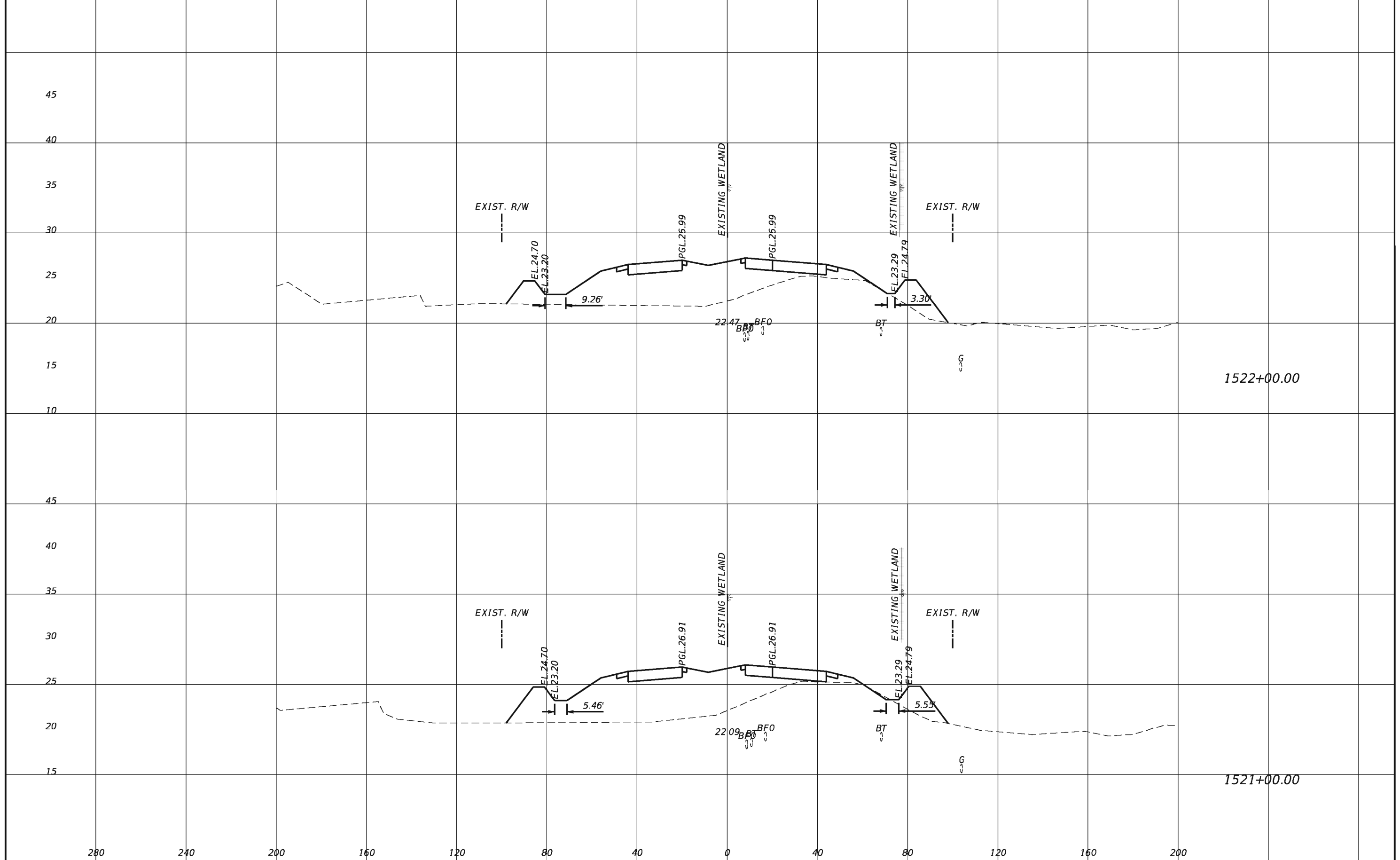

REVISIONS			
DATE	DESCRIPTION	DATE	DESCRIPTION

TranSystems
 2400 East Commercial Blvd., Suite 1000
 Fort Lauderdale, FL 33308
 954-653-4700
 Ian N. Biava, PE 50700
 Certificate of Authorization No. 7503

STATE OF FLORIDA DEPARTMENT OF TRANSPORTATION		
ROAD NO.	COUNTY	FINANCIAL PROJECT ID
710	PALM BEACH	432704-1-52-01 432706-1-52-01

CROSS SECTIONS

SHEET NO.
225

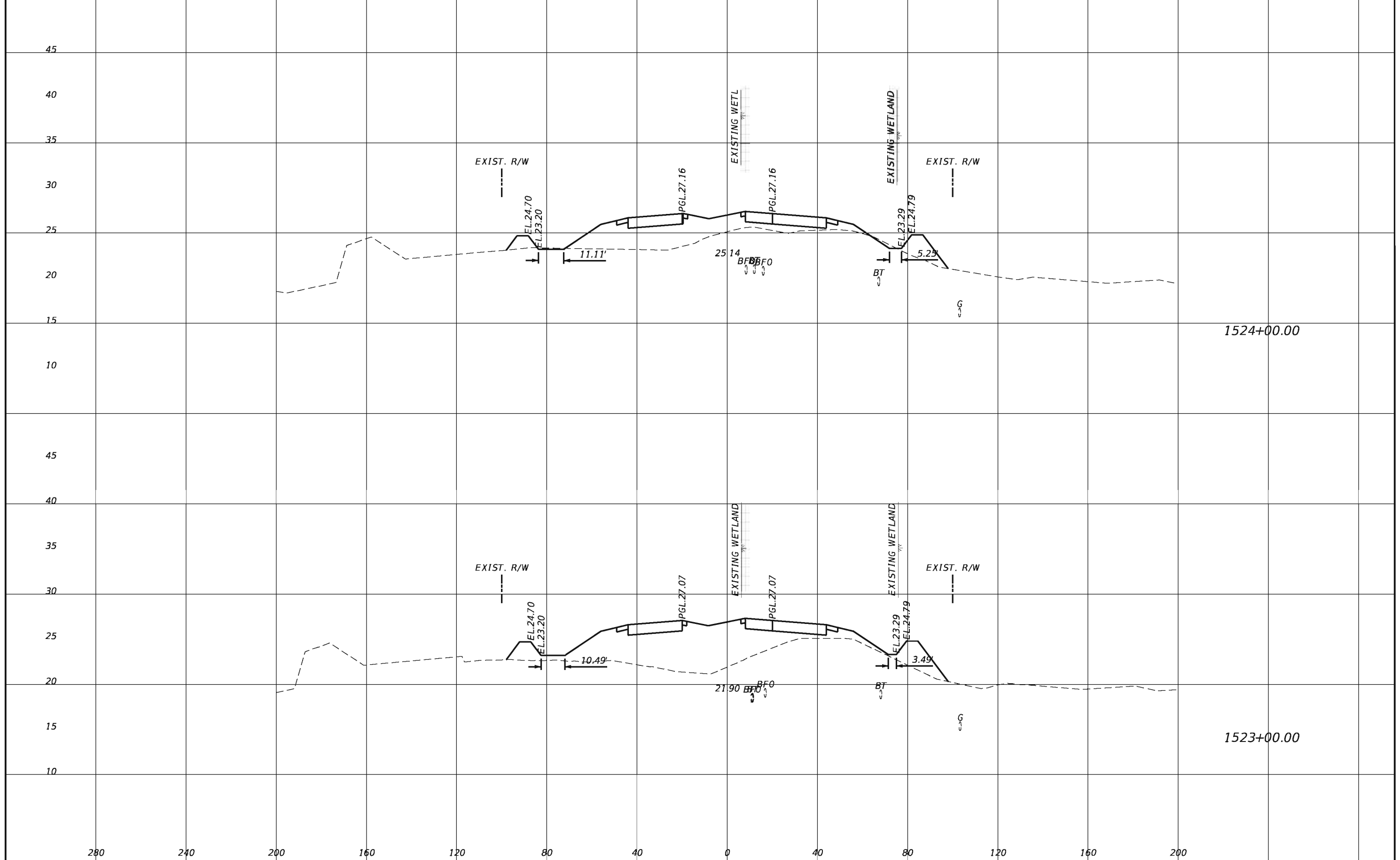

1524+00.00

1523+00.00

REVISIONS			
DATE	DESCRIPTION	DATE	DESCRIPTION

TranSystems
 2400 East Commercial Blvd., Suite 1000
 Fort Lauderdale, FL 33308
 954-653-4700
 Ian N. Biava, PE 50700
 Certificate of Authorization No. 7503

STATE OF FLORIDA DEPARTMENT OF TRANSPORTATION		
ROAD NO.	COUNTY	FINANCIAL PROJECT ID
710	PALM BEACH	432704-1-52-01 432706-1-52-01

CROSS SECTIONS

SHEET
NO.
226

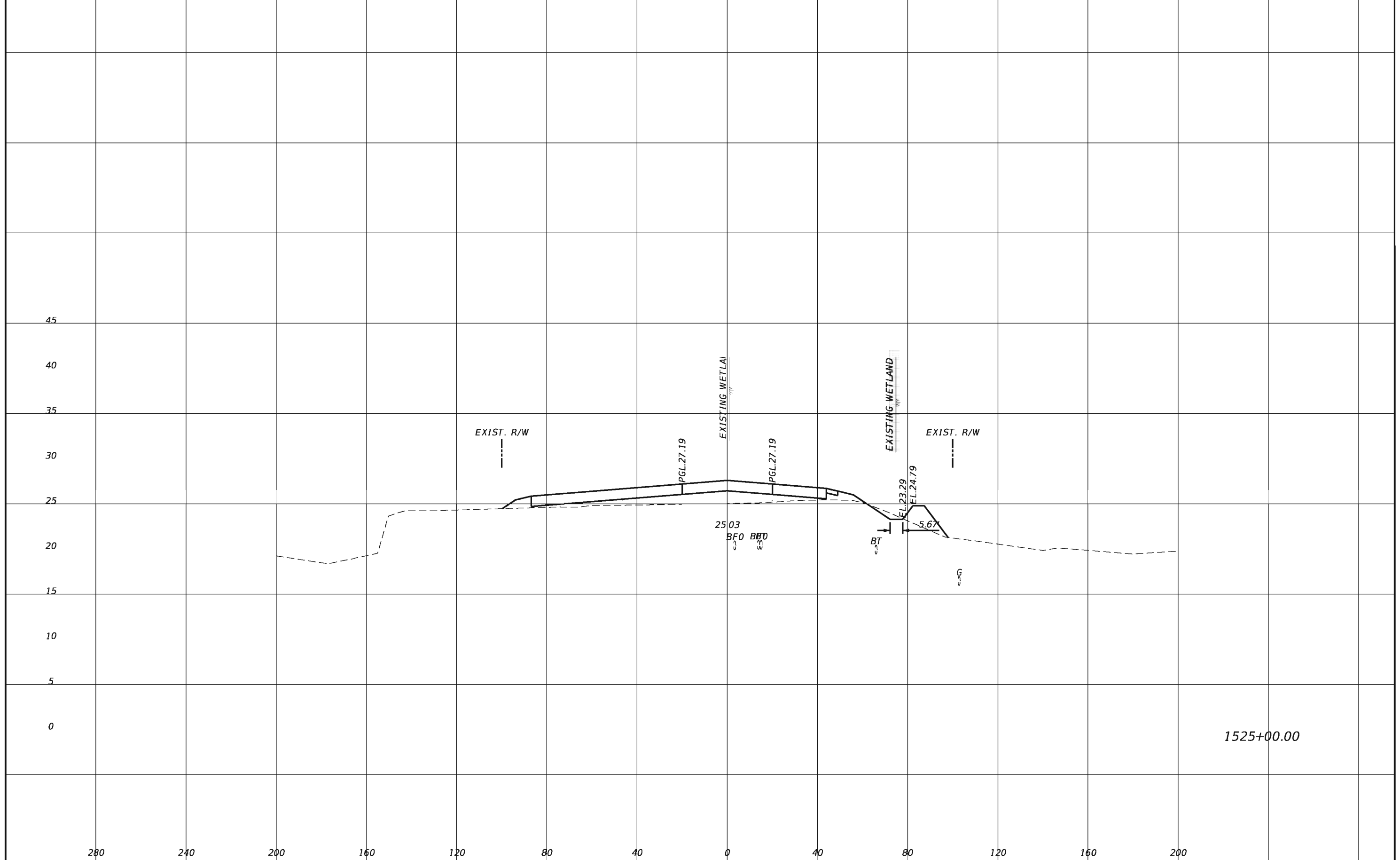

REVISIONS			
DATE	DESCRIPTION	DATE	DESCRIPTION

TranSystems
 2400 East Commercial Blvd., Suite 1000
 Fort Lauderdale, FL 33308
 954-653-4700
 Ian N. Biava, PE 50700
 Certificate of Authorization No. 7503

STATE OF FLORIDA DEPARTMENT OF TRANSPORTATION		
ROAD NO.	COUNTY	FINANCIAL PROJECT ID
710	PALM BEACH	432704-1-52-01 432706-1-52-01

CROSS SECTIONS

SHEET NO.
227

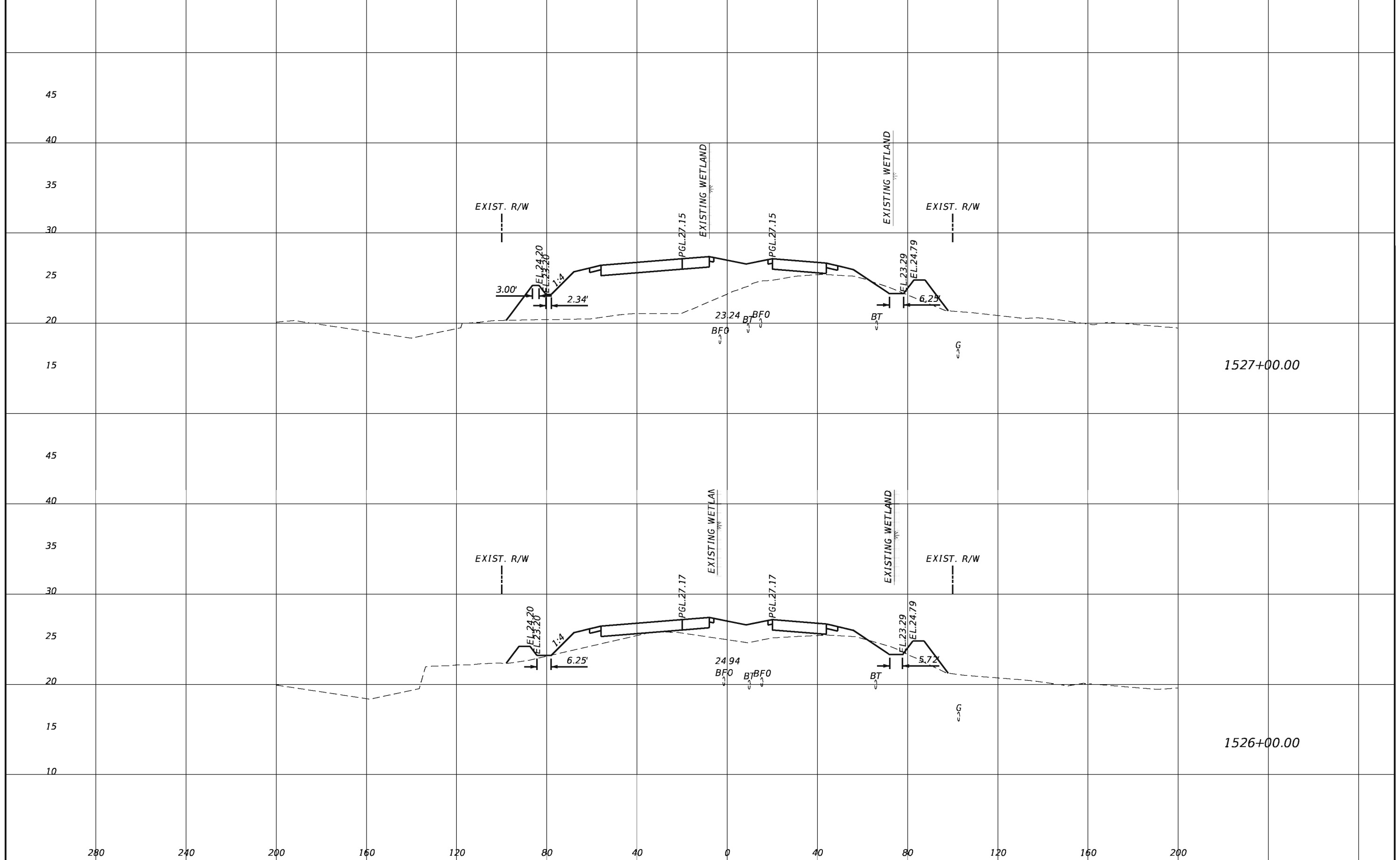

REVISIONS			
DATE	DESCRIPTION	DATE	DESCRIPTION

TranSystems
 2400 East Commercial Blvd., Suite 1000
 Fort Lauderdale, FL 33308
 954-653-4700
 Ian N. Biava, PE 50700
 Certificate of Authorization No. 7503

STATE OF FLORIDA DEPARTMENT OF TRANSPORTATION		
ROAD NO.	COUNTY	FINANCIAL PROJECT ID
710	PALM BEACH	432704-1-52-01 432706-1-52-01

CROSS SECTIONS

SHEET NO.
228

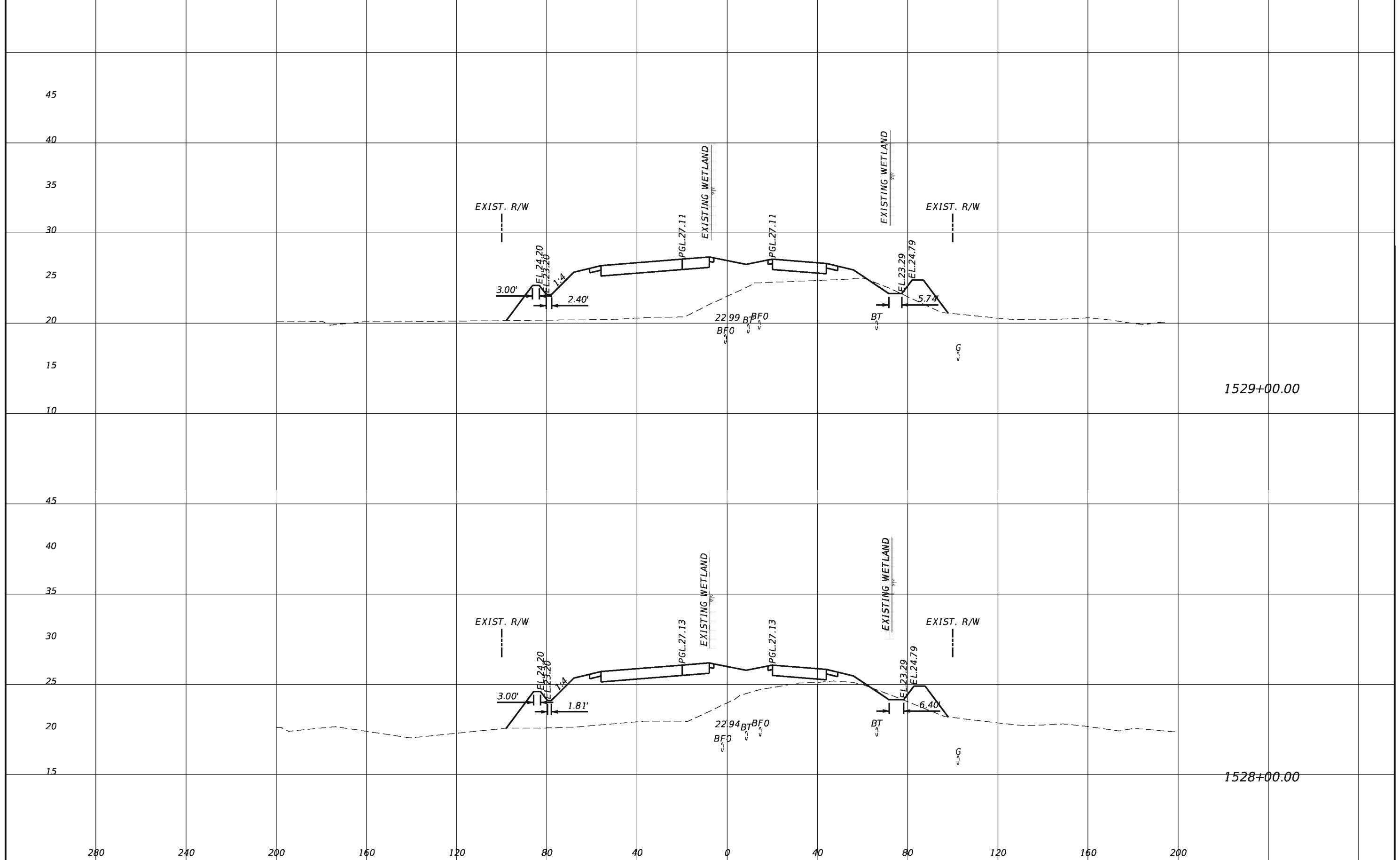

REVISIONS			
DATE	DESCRIPTION	DATE	DESCRIPTION

TranSystems
 2400 East Commercial Blvd., Suite 1000
 Fort Lauderdale, FL 33308
 954-653-4700
 Ian N. Biava, PE 50700
 Certificate of Authorization No. 7503

STATE OF FLORIDA DEPARTMENT OF TRANSPORTATION		
ROAD NO.	COUNTY	FINANCIAL PROJECT ID
710	PALM BEACH	432704-1-52-01 432706-1-52-01

CROSS SECTIONS		SHEET NO. 229
-----------------------	--	-------------------------

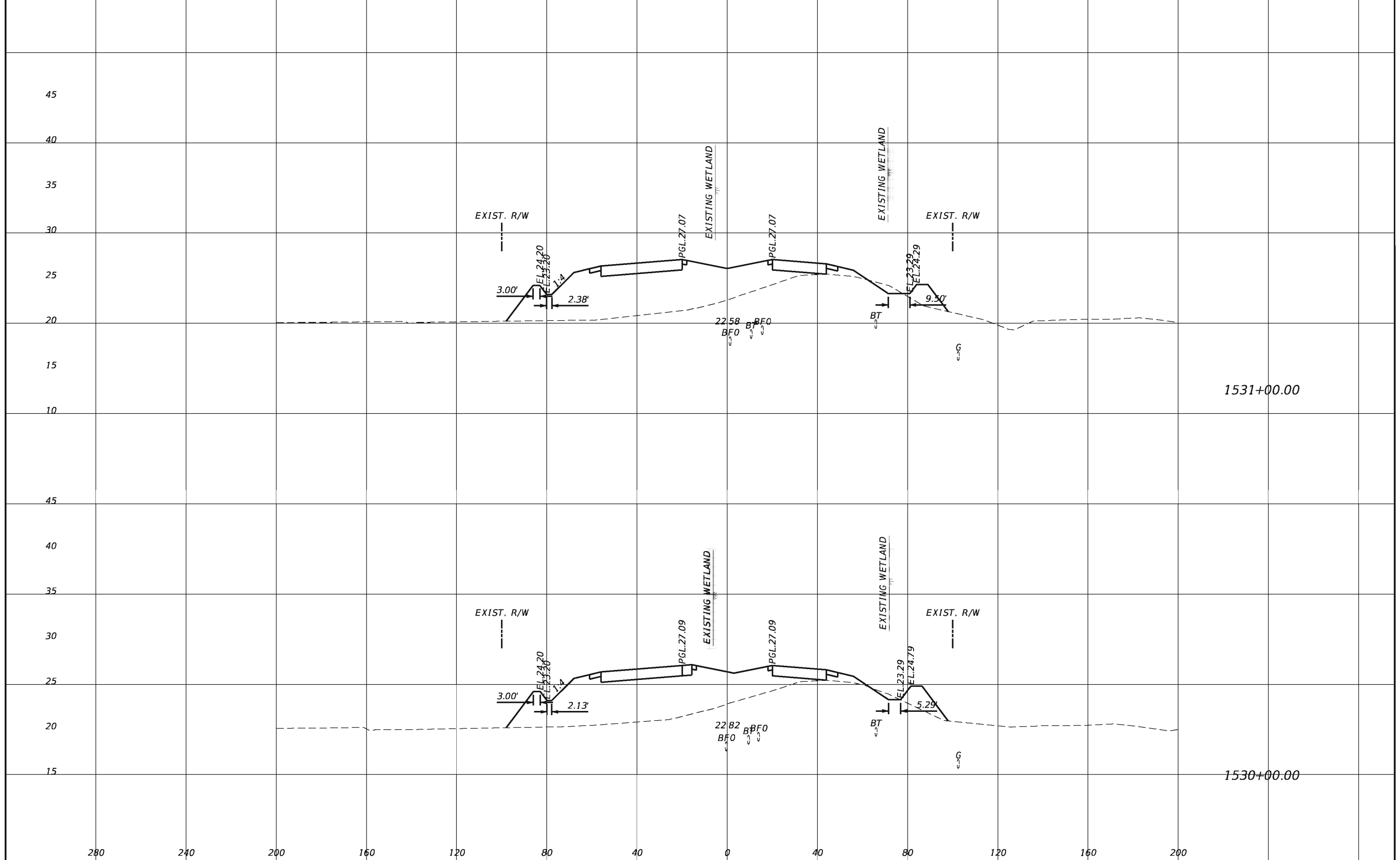

REVISIONS			
DATE	DESCRIPTION	DATE	DESCRIPTION

TranSystems
 2400 East Commercial Blvd., Suite 1000
 Fort Lauderdale, FL 33308
 954-653-4700
 Ian N. Biava, PE 50700
 Certificate of Authorization No. 7503

STATE OF FLORIDA DEPARTMENT OF TRANSPORTATION		
ROAD NO.	COUNTY	FINANCIAL PROJECT ID
710	PALM BEACH	432704-1-52-01 432706-1-52-01

CROSS SECTIONS	SHEET NO. 230
-----------------------	-------------------------

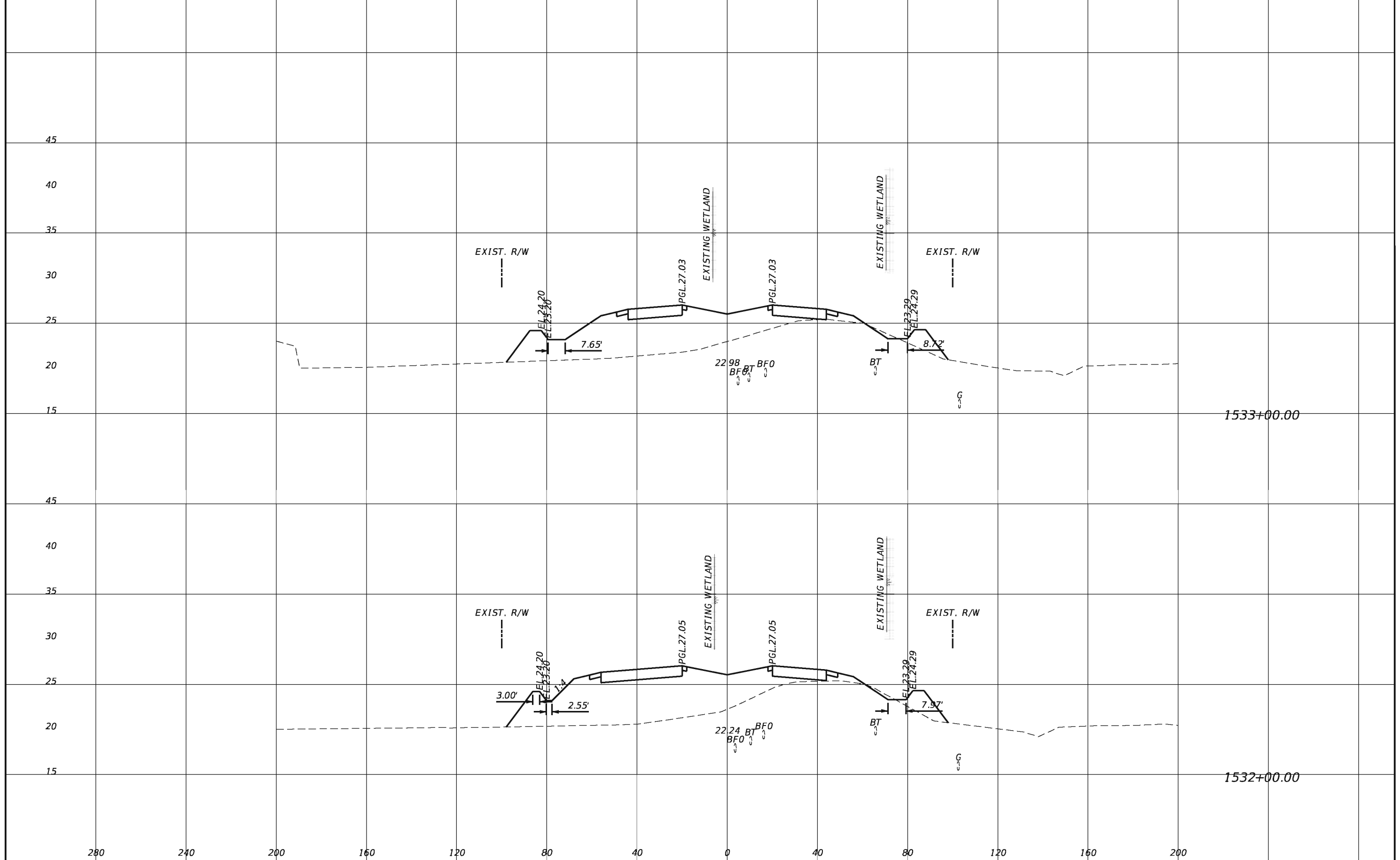

REVISIONS			
DATE	DESCRIPTION	DATE	DESCRIPTION

TranSystems
 2400 East Commercial Blvd., Suite 1000
 Fort Lauderdale, FL 33308
 954-653-4700
 Ian N. Biava, PE 50700
 Certificate of Authorization No. 7503

STATE OF FLORIDA DEPARTMENT OF TRANSPORTATION		
ROAD NO.	COUNTY	FINANCIAL PROJECT ID
710	PALM BEACH	432704-1-52-01 432706-1-52-01

CROSS SECTIONS	SHEET NO. 231
-----------------------	--------------------------------

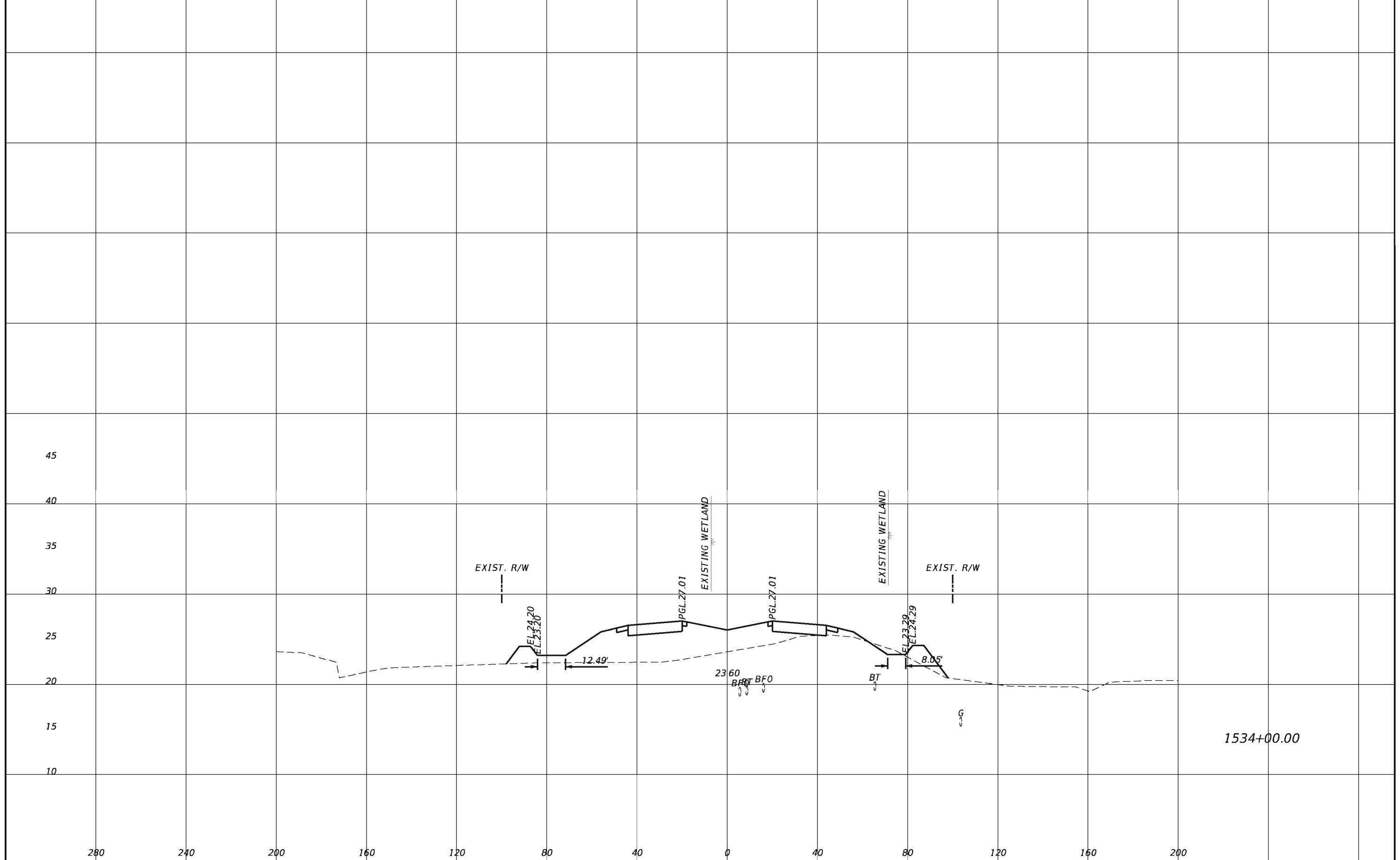

REVISIONS				TranSystems 2400 East Commercial Blvd., Suite 1000 Fort Lauderdale, FL 33308 954-653-4700 Ian N. Biava, PE 50700 Certificate of Authorization No. 7503	STATE OF FLORIDA DEPARTMENT OF TRANSPORTATION			SHEET NO. 232
DATE	DESCRIPTION	DATE	DESCRIPTION		ROAD NO.	COUNTY	FINANCIAL PROJECT ID	
					710	PALM BEACH	432704-1-52-01 432706-1-52-01	

CROSS SECTIONS

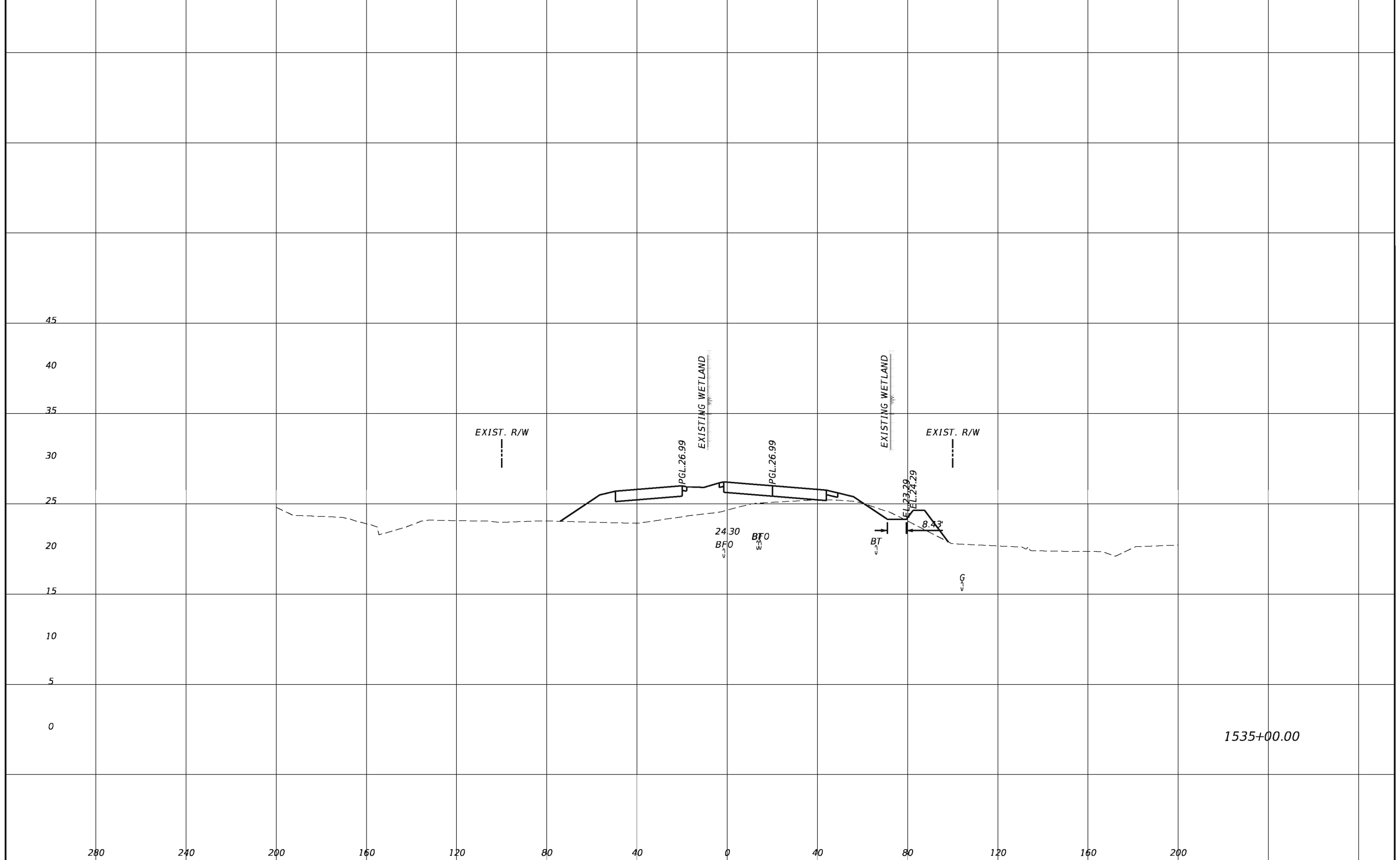

1535+00.00

REVISIONS				TranSystems 2400 East Commercial Blvd., Suite 1000 Fort Lauderdale, FL 33308 954-653-4700 Ian N. Biava, PE 50700 Certificate of Authorization No. 7503	STATE OF FLORIDA DEPARTMENT OF TRANSPORTATION			CROSS SECTIONS SHEET NO. 233
DATE	DESCRIPTION	DATE	DESCRIPTION		ROAD NO.	COUNTY	FINANCIAL PROJECT ID	
					710	PALM BEACH	432704-1-52-01 432706-1-52-01	

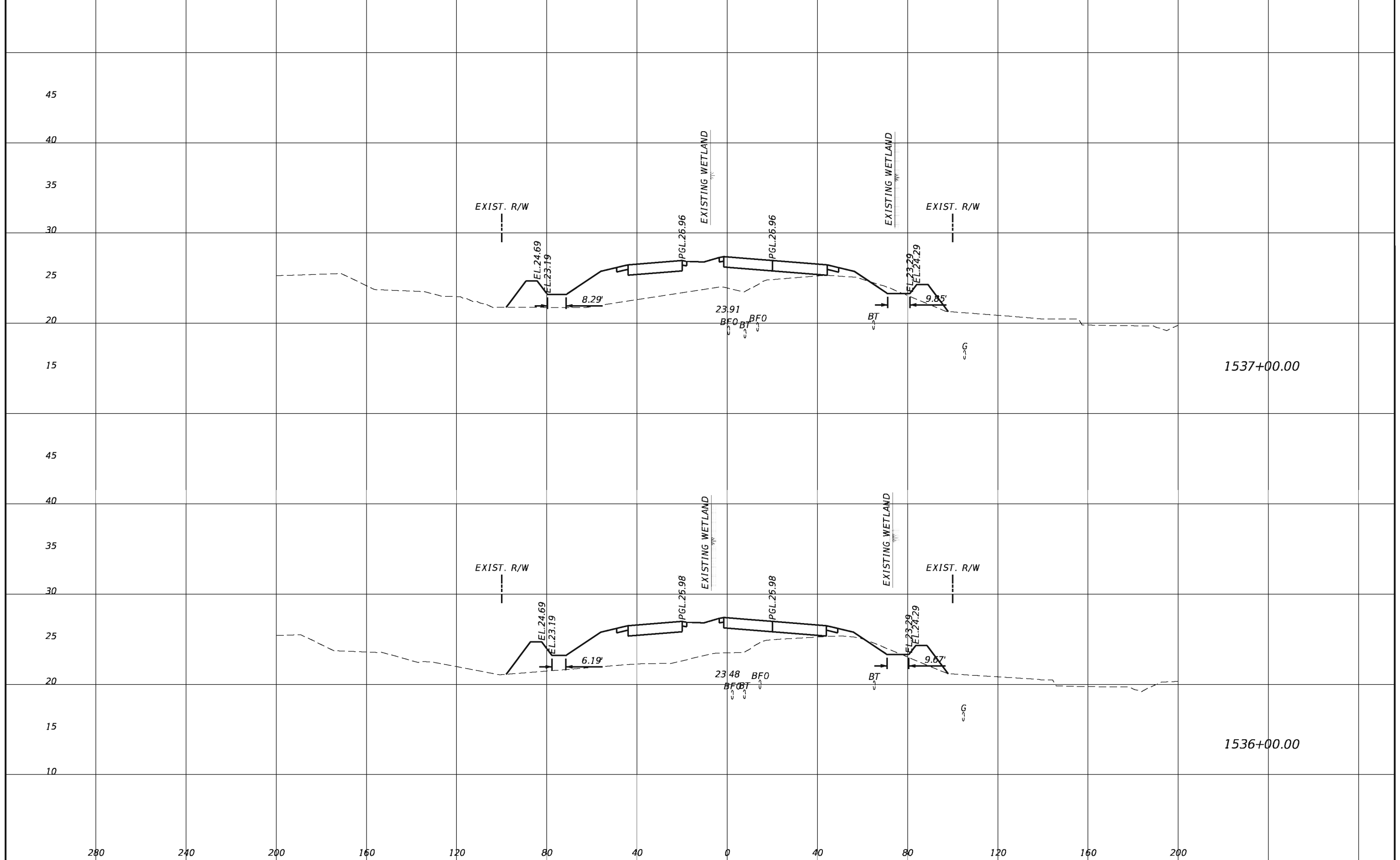

REVISIONS				TranSystems 2400 East Commercial Blvd., Suite 1000 Fort Lauderdale, FL 33308 954-653-4700 Ian N. Biava, PE 50700 Certificate of Authorization No. 7503	STATE OF FLORIDA DEPARTMENT OF TRANSPORTATION			SHEET NO. 234
DATE	DESCRIPTION	DATE	DESCRIPTION		ROAD NO.	COUNTY	FINANCIAL PROJECT ID	
					710	PALM BEACH	432704-1-52-01 432706-1-52-01	

CROSS SECTIONS

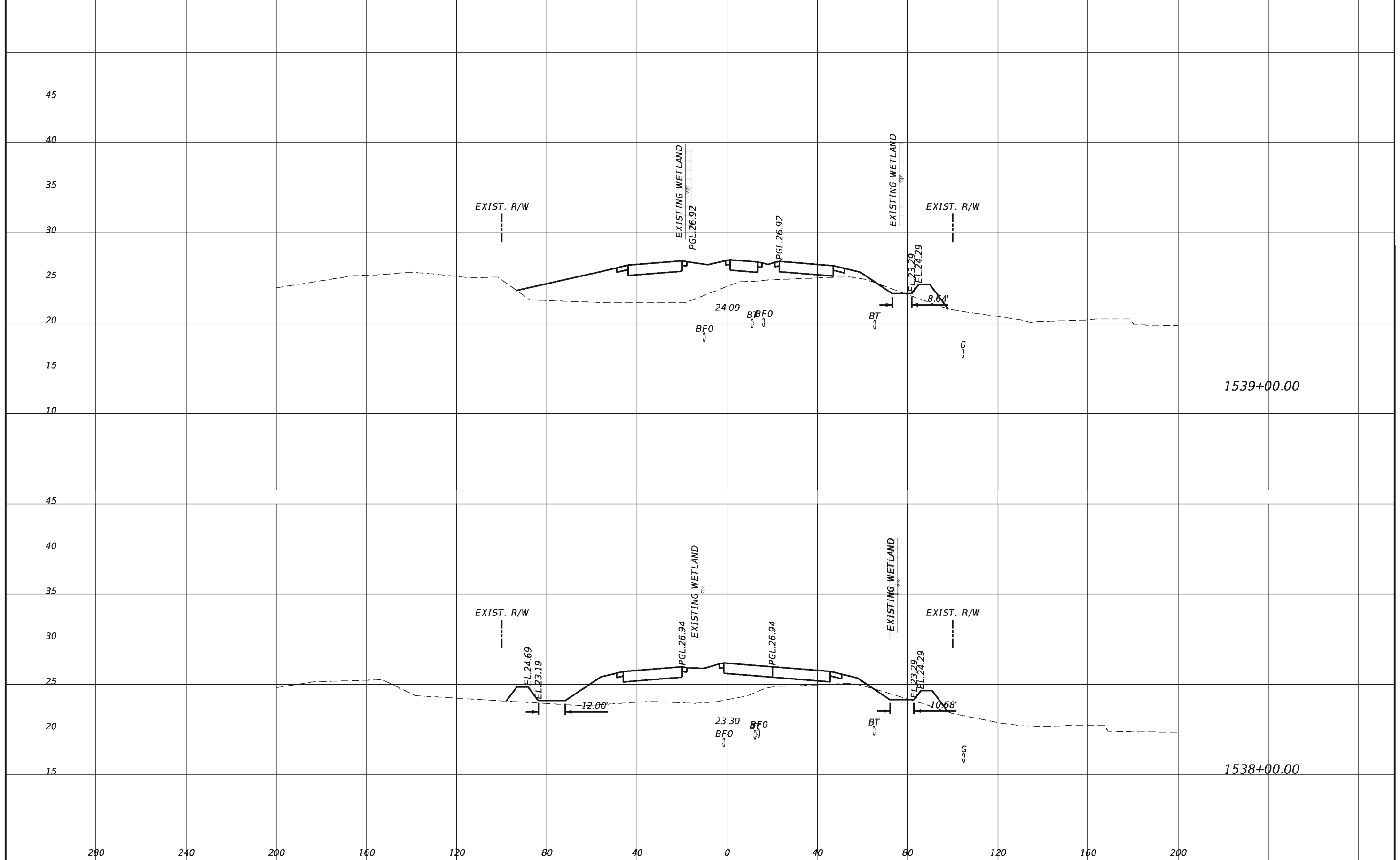

REVISIONS			
DATE	DESCRIPTION	DATE	DESCRIPTION

TranSystems
 2400 East Commercial Blvd., Suite 1000
 Fort Lauderdale, FL 33308
 954-653-4700
 Ian N. Biava, PE 50700
 Certificate of Authorization No. 7503

STATE OF FLORIDA DEPARTMENT OF TRANSPORTATION		
ROAD NO.	COUNTY	FINANCIAL PROJECT ID
710	PALM BEACH	432704-1-52-01 432706-1-52-01

CROSS SECTIONS

SHEET NO.
235

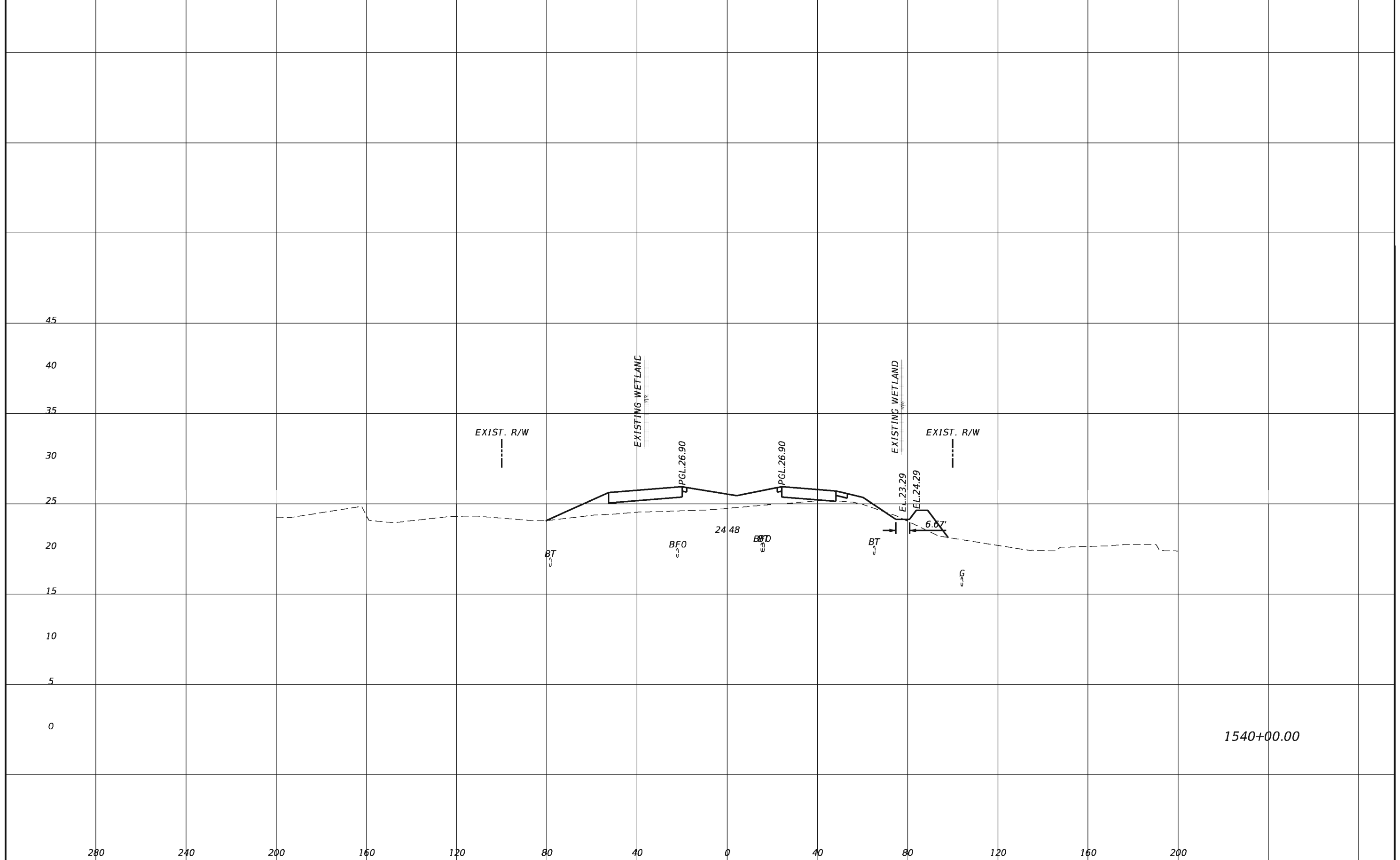

REVISIONS			
DATE	DESCRIPTION	DATE	DESCRIPTION

TranSystems
 2400 East Commercial Blvd., Suite 1000
 Fort Lauderdale, FL 33308
 954-653-4700
 Ian N. Biava, PE 50700
 Certificate of Authorization No. 7503

STATE OF FLORIDA DEPARTMENT OF TRANSPORTATION		
ROAD NO.	COUNTY	FINANCIAL PROJECT ID
710	PALM BEACH	432704-1-52-01 432706-1-52-01

CROSS SECTIONS

SHEET NO.
236

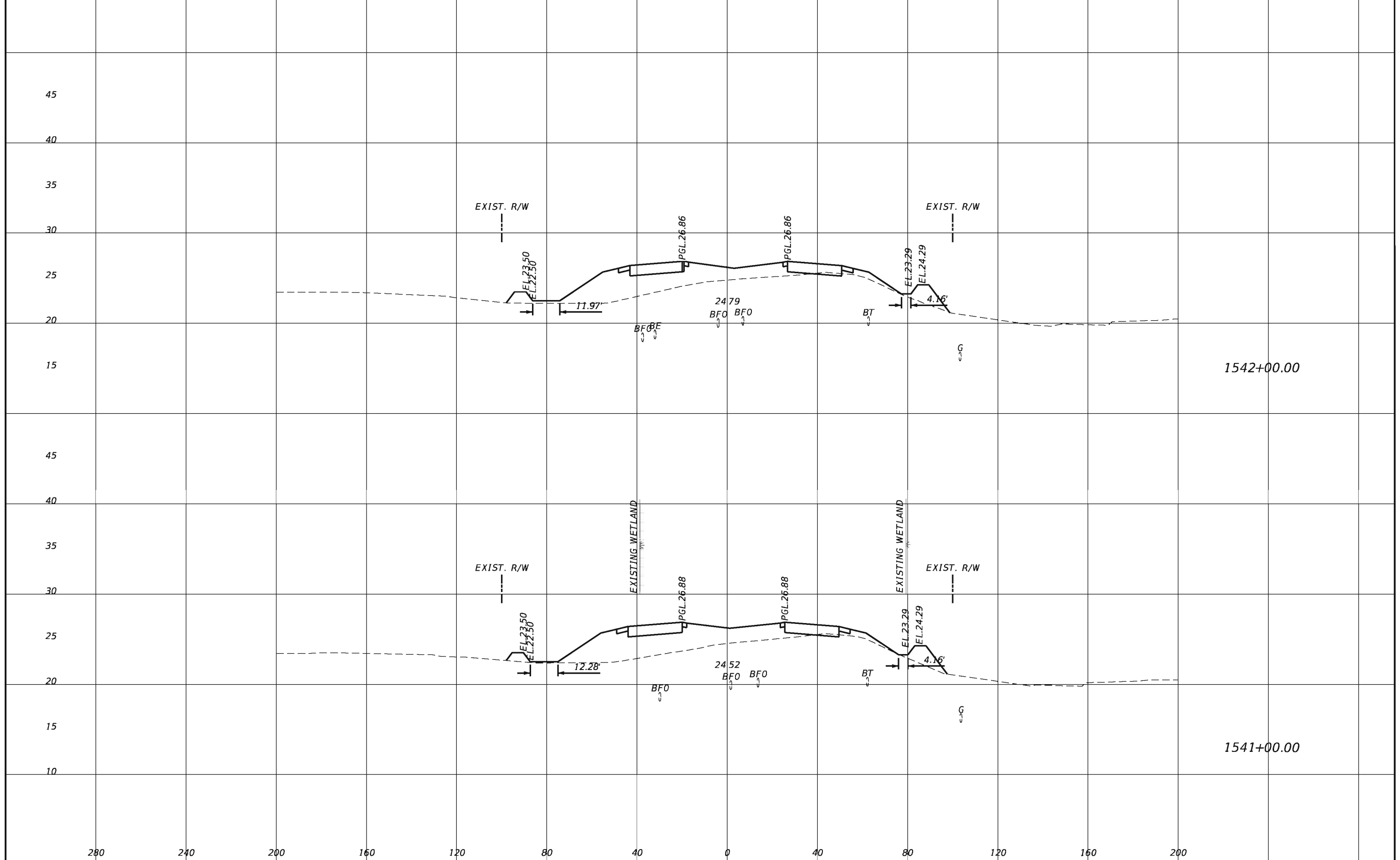

REVISIONS			
DATE	DESCRIPTION	DATE	DESCRIPTION

TranSystems
 2400 East Commercial Blvd., Suite 1000
 Fort Lauderdale, FL 33308
 954-653-4700
 Ian N. Biava, PE 50700
 Certificate of Authorization No. 7503

STATE OF FLORIDA DEPARTMENT OF TRANSPORTATION		
ROAD NO.	COUNTY	FINANCIAL PROJECT ID
710	PALM BEACH	432704-1-52-01 432706-1-52-01

CROSS SECTIONS

SHEET NO.
237

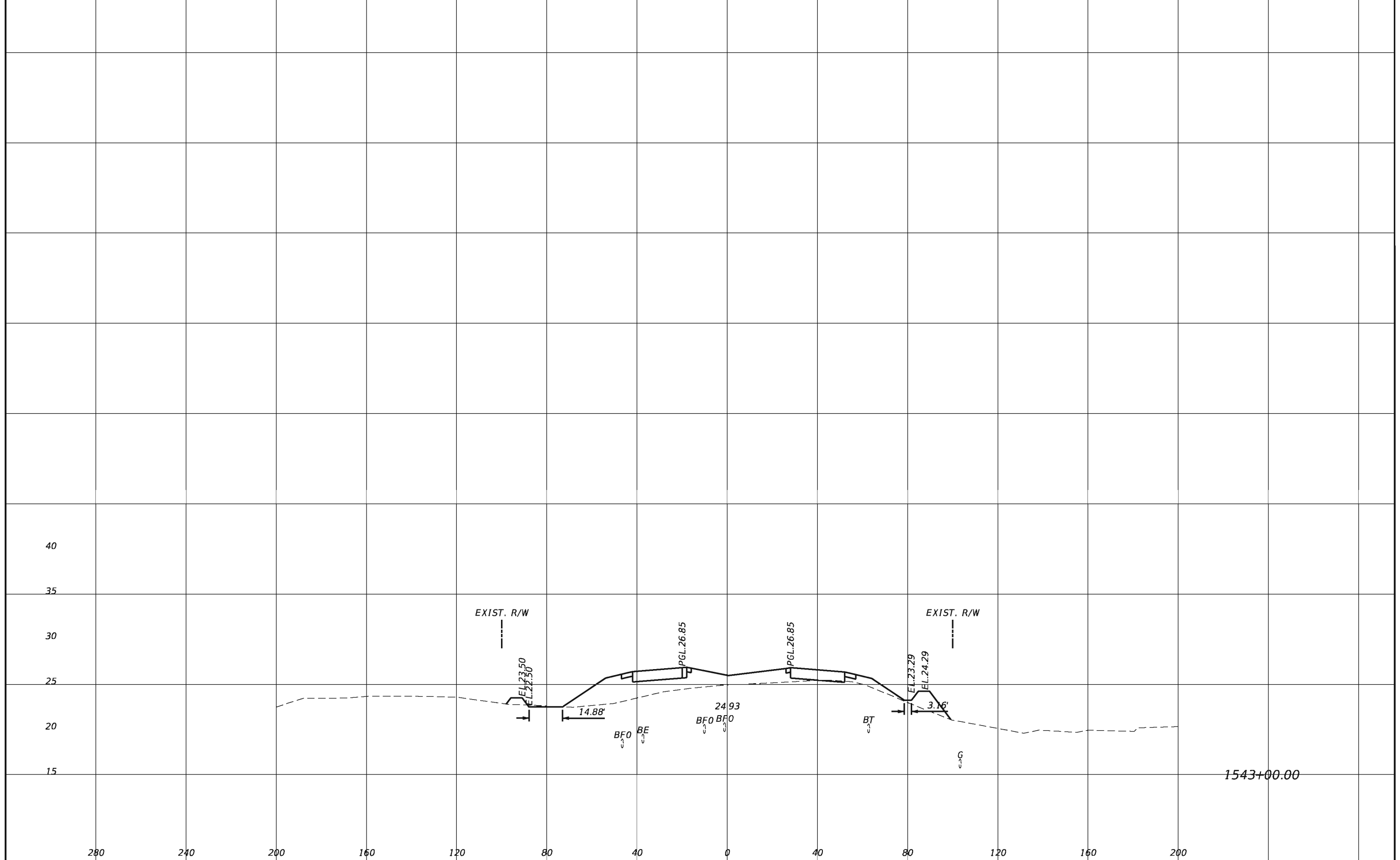

1543+00.00

REVISIONS				TranSystems 2400 East Commercial Blvd., Suite 1000 Fort Lauderdale, FL 33308 954-653-4700 Ian N. Biava, PE 50700 Certificate of Authorization No. 7503	STATE OF FLORIDA DEPARTMENT OF TRANSPORTATION			CROSS SECTIONS SHEET NO. 238
DATE	DESCRIPTION	DATE	DESCRIPTION		ROAD NO.	COUNTY	FINANCIAL PROJECT ID	
					710	PALM BEACH	432704-1-52-01 432706-1-52-01	

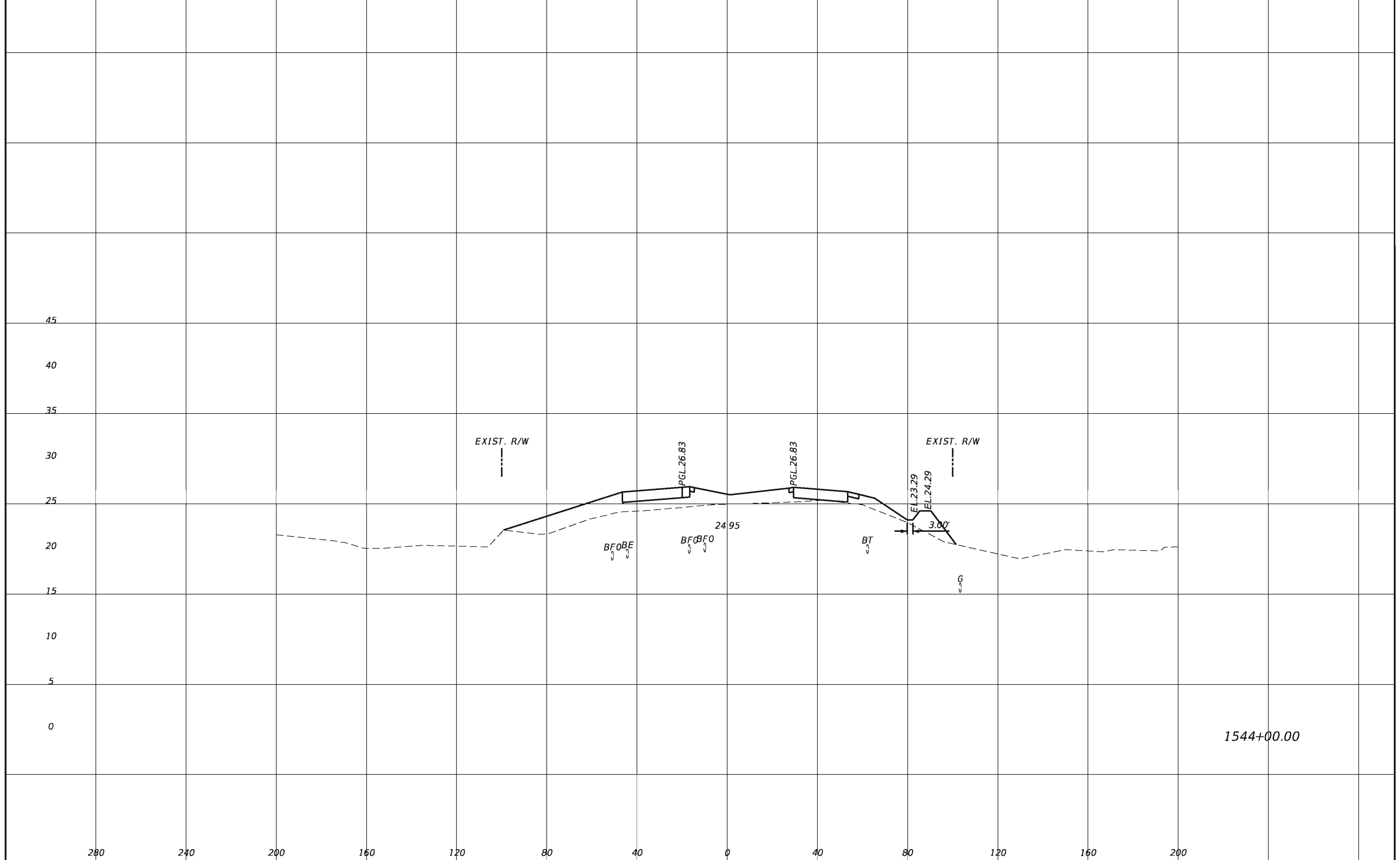

REVISIONS			
DATE	DESCRIPTION	DATE	DESCRIPTION

TranSystems
 2400 East Commercial Blvd., Suite 1000
 Fort Lauderdale, FL 33308
 954-653-4700
 Ian N. Biava, PE 50700
 Certificate of Authorization No. 7503

STATE OF FLORIDA DEPARTMENT OF TRANSPORTATION		
ROAD NO.	COUNTY	FINANCIAL PROJECT ID
710	PALM BEACH	432704-1-52-01 432706-1-52-01

CROSS SECTIONS

SHEET NO.
239

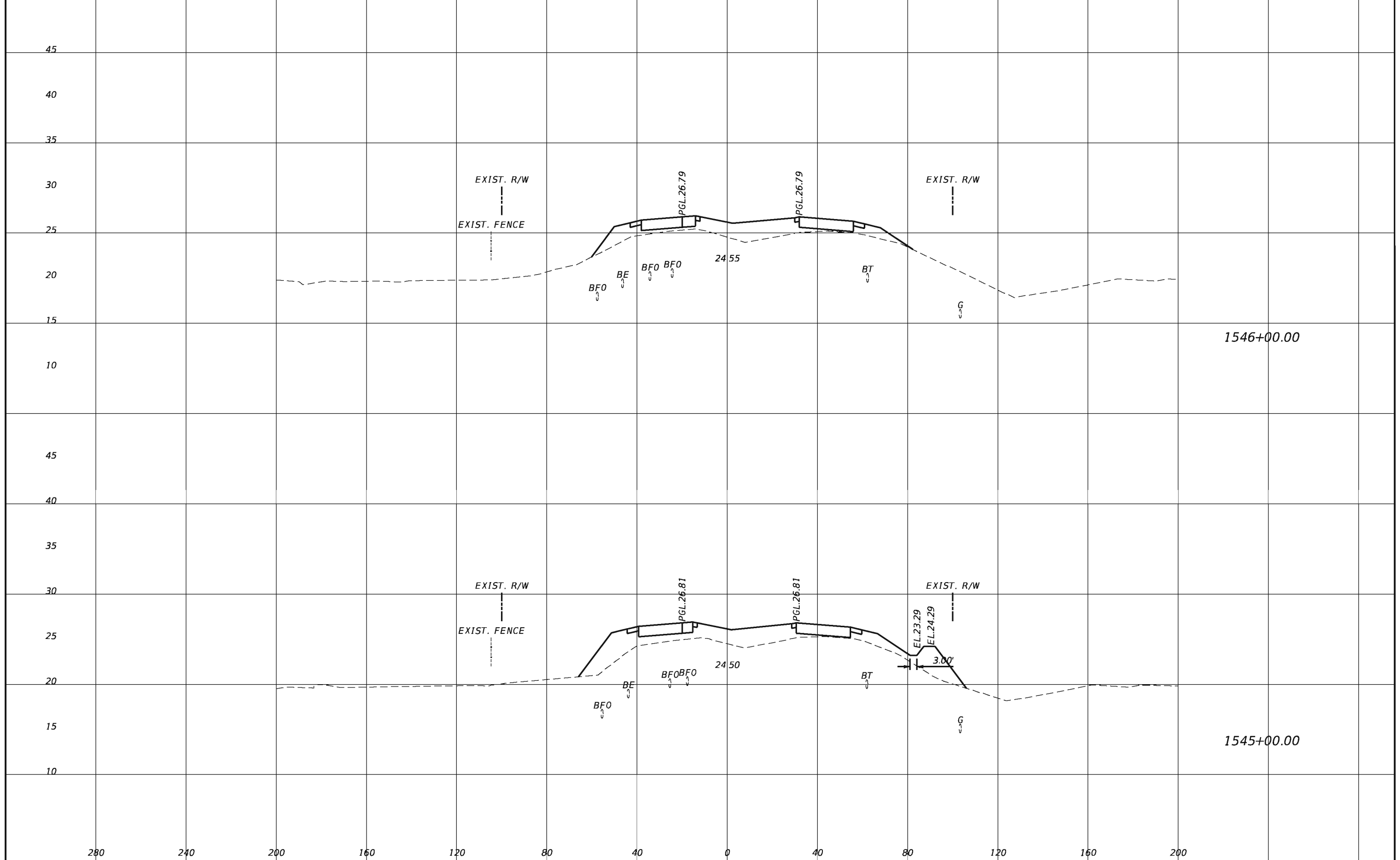

REVISIONS			
DATE	DESCRIPTION	DATE	DESCRIPTION

TranSystems
 2400 East Commercial Blvd., Suite 1000
 Fort Lauderdale, FL 33308
 954-653-4700
 Ian N. Biava, PE 50700
 Certificate of Authorization No. 7503

STATE OF FLORIDA DEPARTMENT OF TRANSPORTATION		
ROAD NO.	COUNTY	FINANCIAL PROJECT ID
710	PALM BEACH	432704-1-52-01 432706-1-52-01

CROSS SECTIONS	SHEET NO. 240
-----------------------	-------------------------

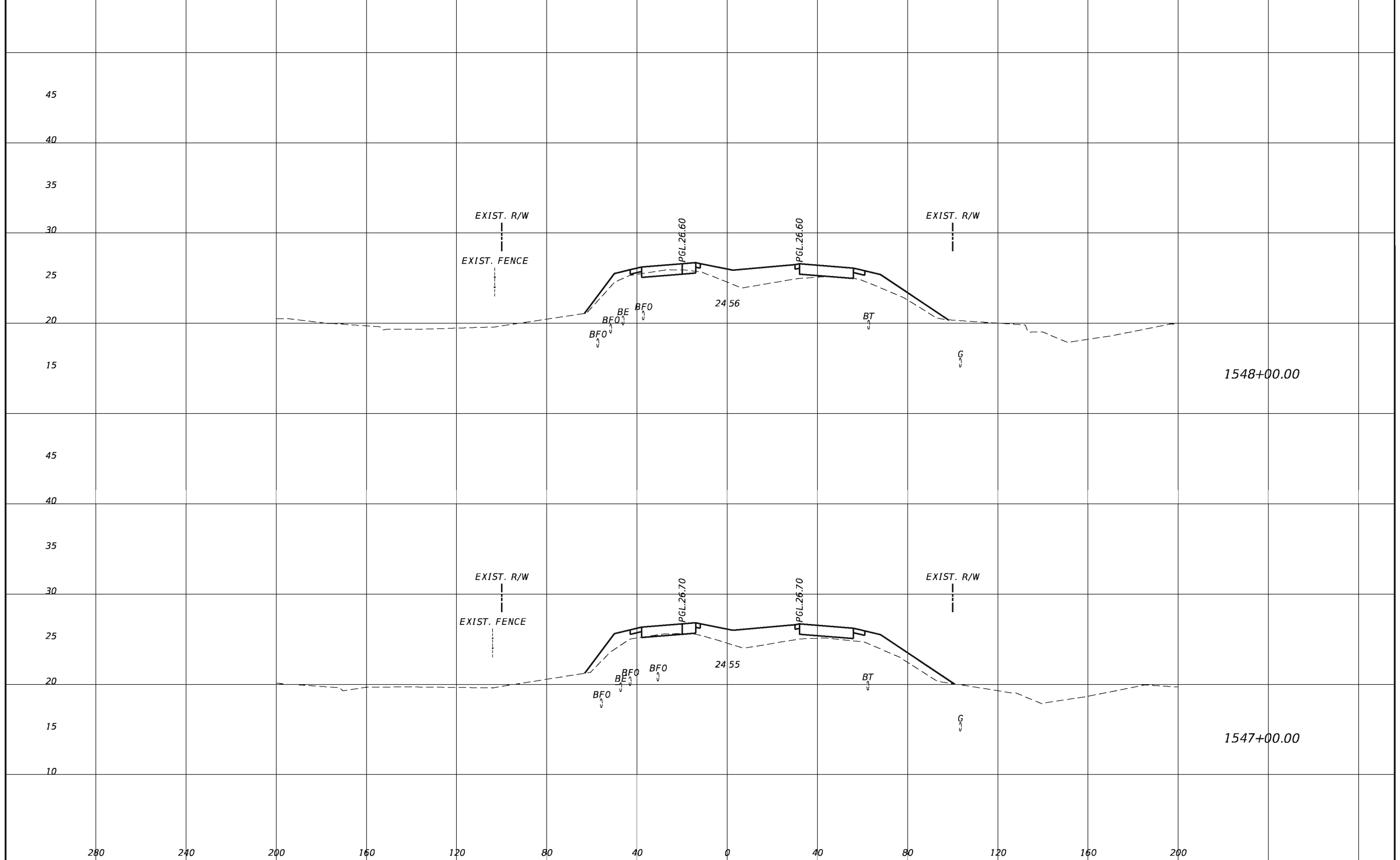

REVISIONS			
DATE	DESCRIPTION	DATE	DESCRIPTION

TranSystems
 2400 East Commercial Blvd., Suite 1000
 Fort Lauderdale, FL 33308
 954-653-4700
 Ian N. Biava, PE 50700
 Certificate of Authorization No. 7503

STATE OF FLORIDA DEPARTMENT OF TRANSPORTATION		
ROAD NO.	COUNTY	FINANCIAL PROJECT ID
710	PALM BEACH	432704-1-52-01 432706-1-52-01

CROSS SECTIONS

SHEET NO.
241

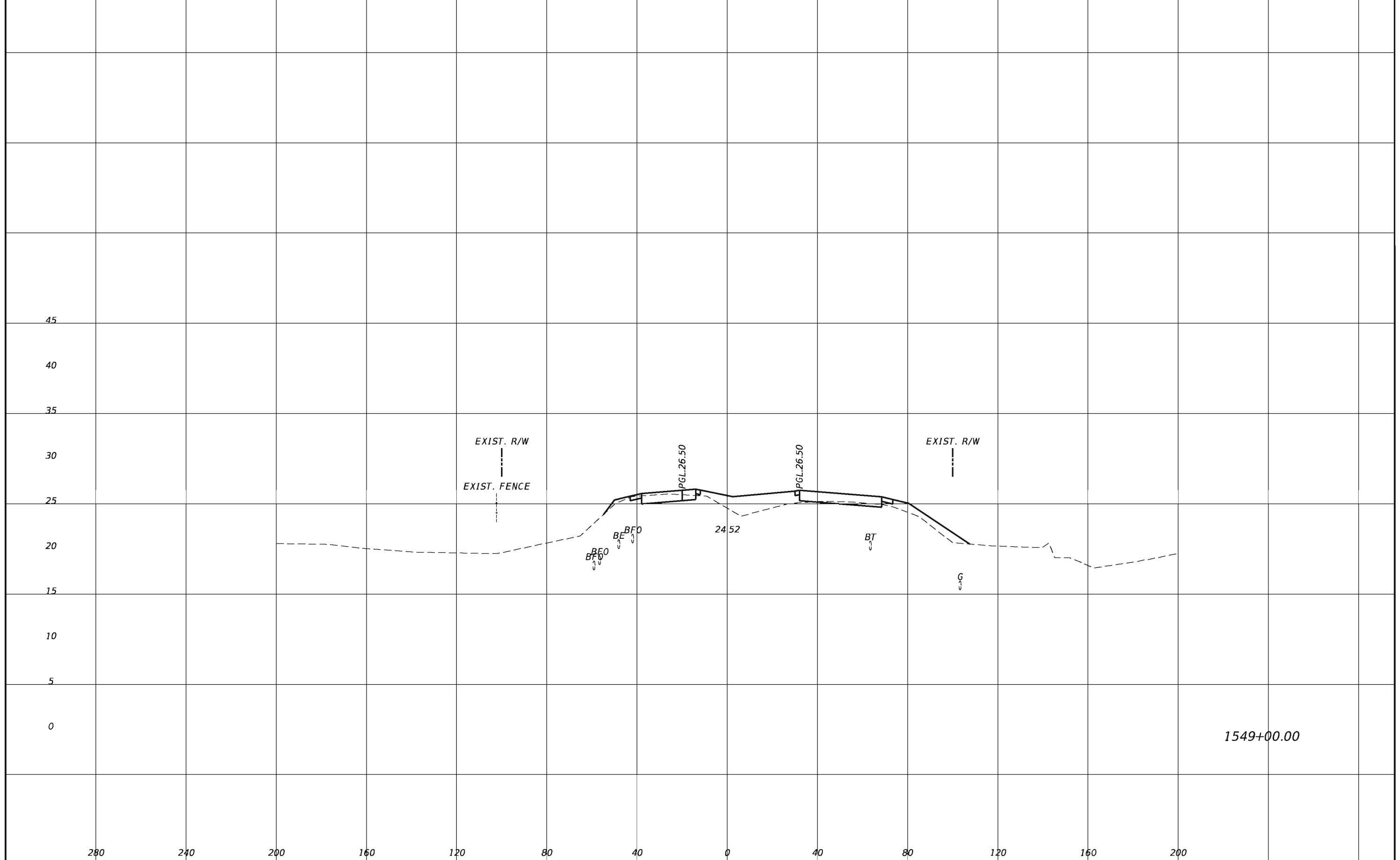

REVISIONS			
DATE	DESCRIPTION	DATE	DESCRIPTION

TranSystems
 2400 East Commercial Blvd., Suite 1000
 Fort Lauderdale, FL 33308
 954-653-4700
 Ian N. Biava, PE 50700
 Certificate of Authorization No. 7503

STATE OF FLORIDA DEPARTMENT OF TRANSPORTATION		
ROAD NO.	COUNTY	FINANCIAL PROJECT ID
710	PALM BEACH	432704-1-52-01 432706-1-52-01

CROSS SECTIONS

SHEET
NO.
242

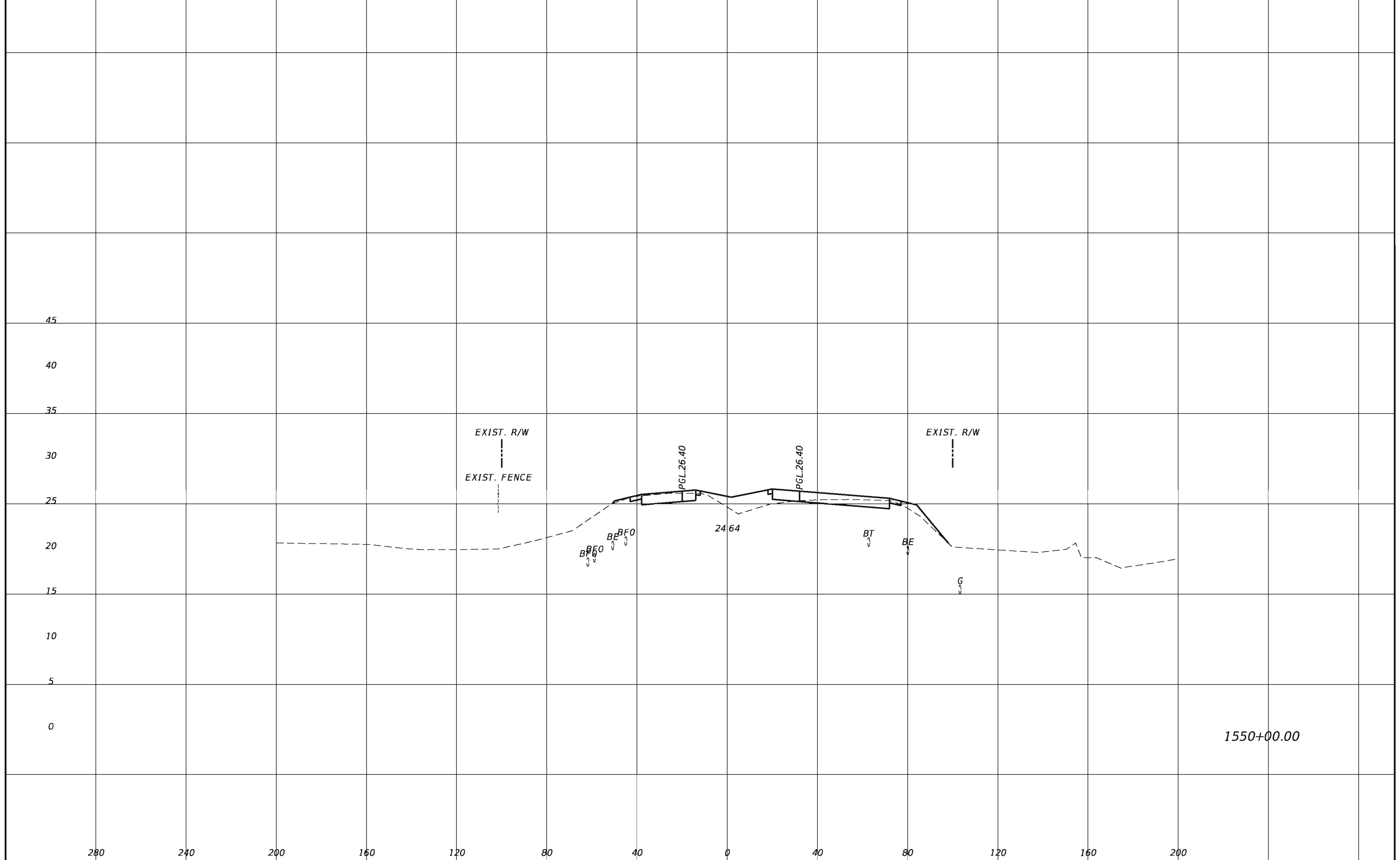

REVISIONS			
DATE	DESCRIPTION	DATE	DESCRIPTION

TranSystems
 2400 East Commercial Blvd., Suite 1000
 Fort Lauderdale, FL 33308
 954-653-4700
 Ian N. Biava, PE 50700
 Certificate of Authorization No. 7503

STATE OF FLORIDA DEPARTMENT OF TRANSPORTATION		
ROAD NO.	COUNTY	FINANCIAL PROJECT ID
710	PALM BEACH	432704-1-52-01 432706-1-52-01

CROSS SECTIONS

SHEET NO.
243

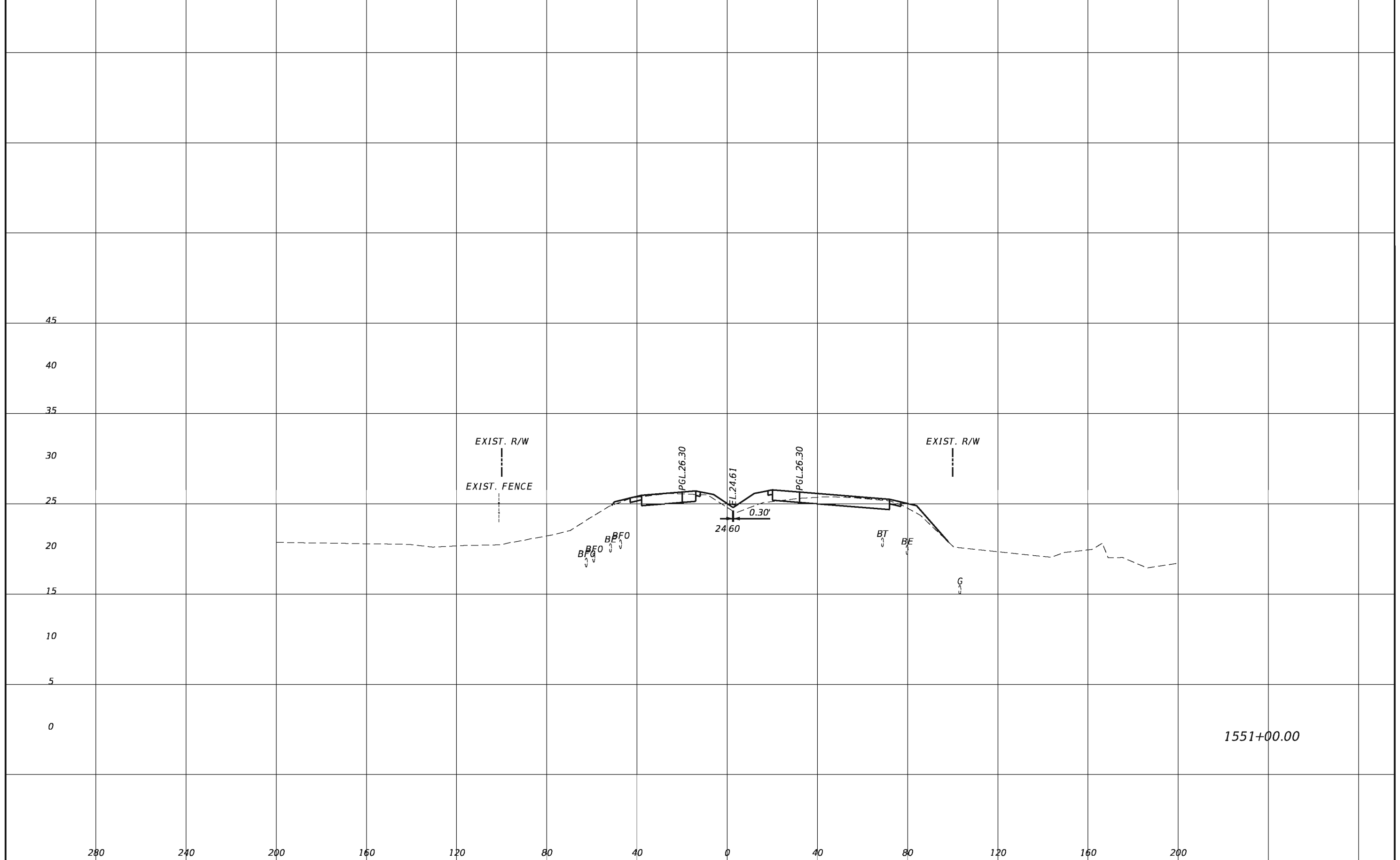

REVISIONS			
DATE	DESCRIPTION	DATE	DESCRIPTION

TranSystems
 2400 East Commercial Blvd., Suite 1000
 Fort Lauderdale, FL 33308
 954-653-4700
 Ian N. Biava, PE 50700
 Certificate of Authorization No. 7503

STATE OF FLORIDA DEPARTMENT OF TRANSPORTATION		
ROAD NO.	COUNTY	FINANCIAL PROJECT ID
710	PALM BEACH	432704-1-52-01 432706-1-52-01

CROSS SECTIONS

SHEET
NO.
244

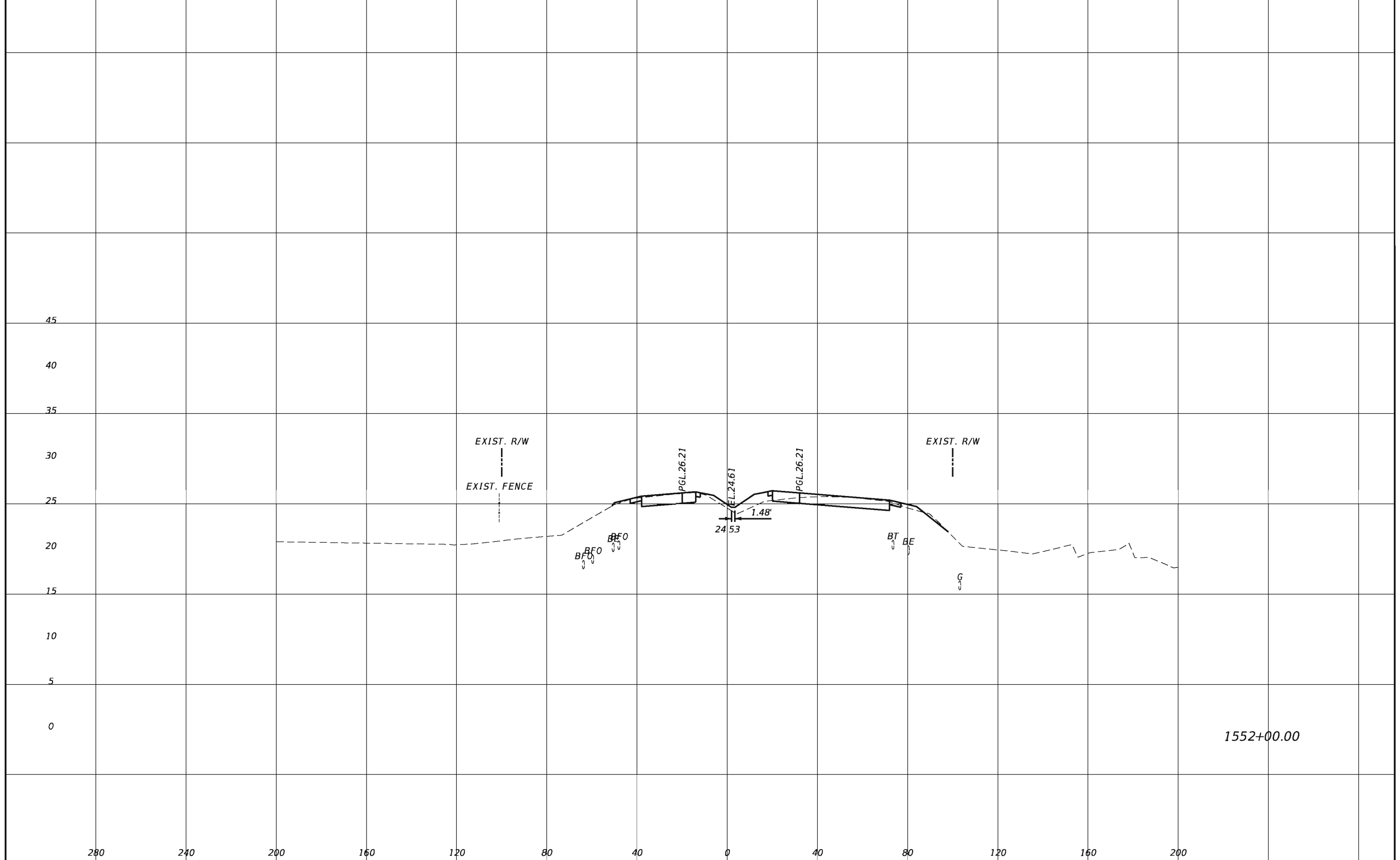

1552+00.00

REVISIONS				TranSystems 2400 East Commercial Blvd., Suite 1000 Fort Lauderdale, FL 33308 954-653-4700 Ian N. Biava, PE 50700 Certificate of Authorization No. 7503	STATE OF FLORIDA DEPARTMENT OF TRANSPORTATION			CROSS SECTIONS SHEET NO. 245
DATE	DESCRIPTION	DATE	DESCRIPTION		ROAD NO.	COUNTY	FINANCIAL PROJECT ID	
					710	PALM BEACH	432704-1-52-01 432706-1-52-01	

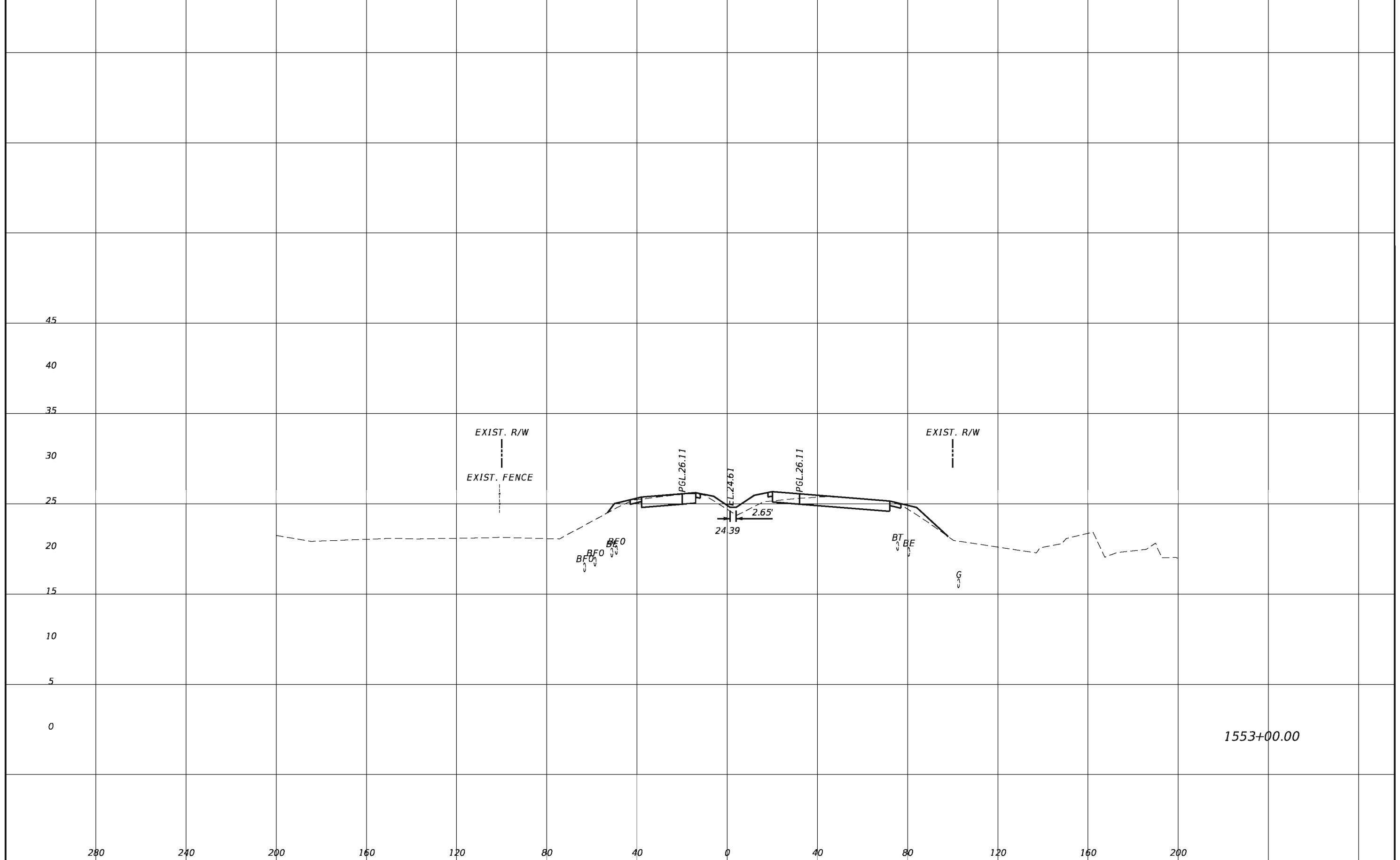

1553+00.00

REVISIONS				TranSystems 2400 East Commercial Blvd., Suite 1000 Fort Lauderdale, FL 33308 954-653-4700 Ian N. Biava, PE 50700 Certificate of Authorization No. 7503	STATE OF FLORIDA DEPARTMENT OF TRANSPORTATION			SHEET NO. 246
DATE	DESCRIPTION	DATE	DESCRIPTION		ROAD NO.	COUNTY	FINANCIAL PROJECT ID	
					710	PALM BEACH	432704-1-52-01 432706-1-52-01	

CROSS SECTIONS

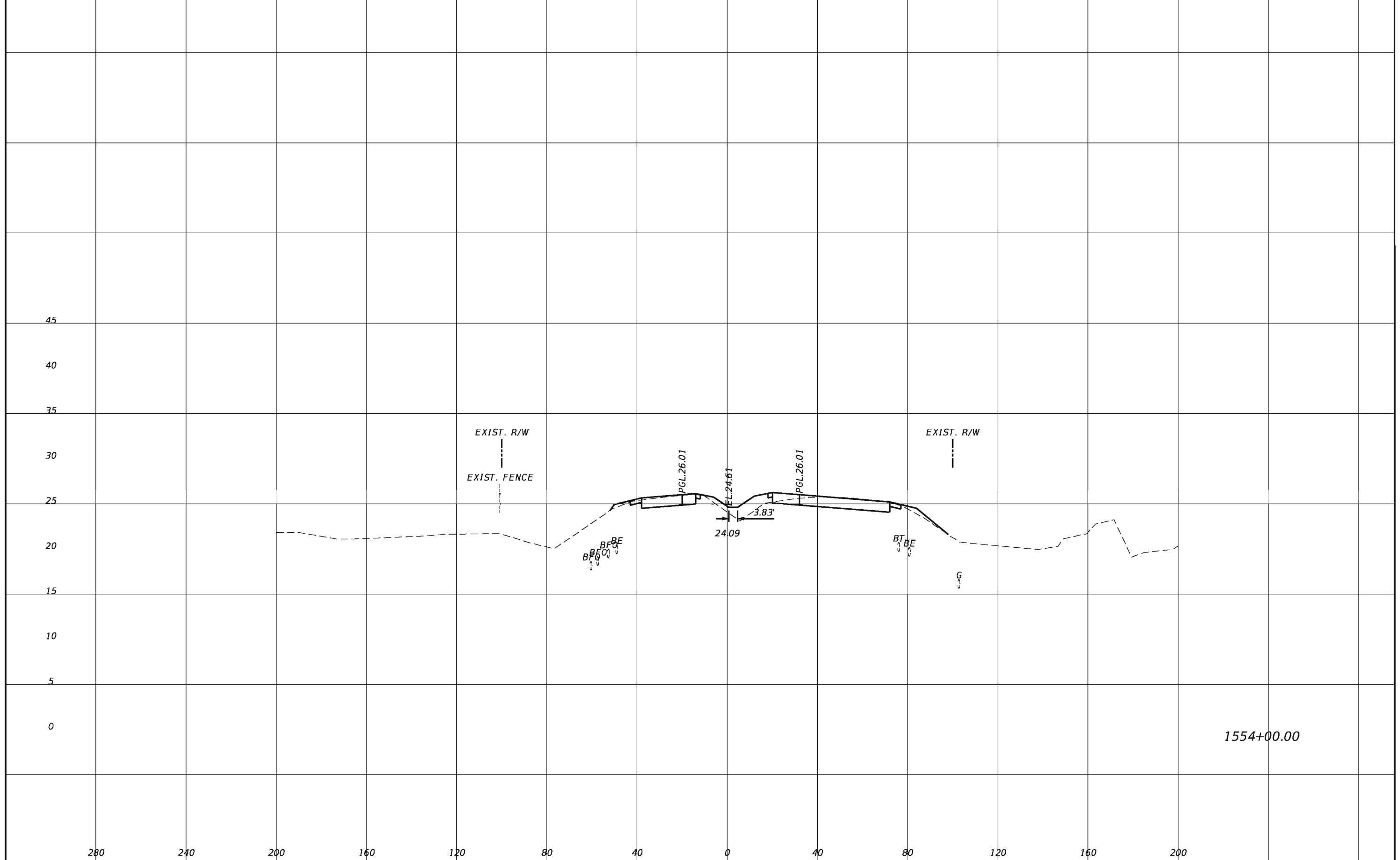

REVISIONS			
DATE	DESCRIPTION	DATE	DESCRIPTION

TranSystems
 2400 East Commercial Blvd., Suite 1000
 Fort Lauderdale, FL 33308
 954-653-4700
 Ian N. Biava, PE 50700
 Certificate of Authorization No. 7503

STATE OF FLORIDA DEPARTMENT OF TRANSPORTATION		
ROAD NO.	COUNTY	FINANCIAL PROJECT ID
710	PALM BEACH	432704-1-52-01 432706-1-52-01

CROSS SECTIONS

SHEET NO.
247

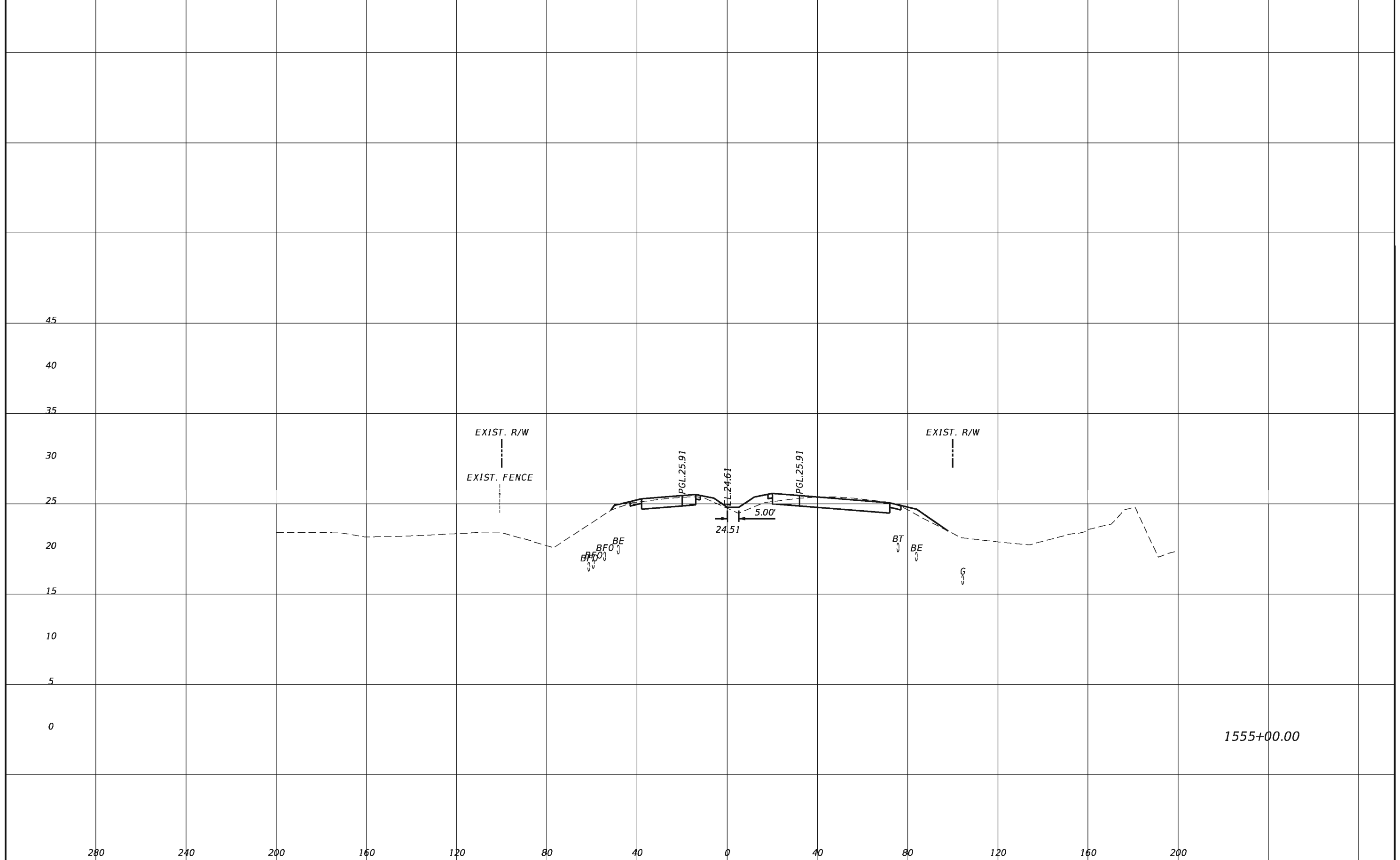

1555+00.00

REVISIONS				TranSystems 2400 East Commercial Blvd., Suite 1000 Fort Lauderdale, FL 33308 954-653-4700 Ian N. Biava, PE 50700 Certificate of Authorization No. 7503	STATE OF FLORIDA DEPARTMENT OF TRANSPORTATION			CROSS SECTIONS SHEET NO. 248
DATE	DESCRIPTION	DATE	DESCRIPTION		ROAD NO.	COUNTY	FINANCIAL PROJECT ID	
					710	PALM BEACH	432704-1-52-01 432706-1-52-01	

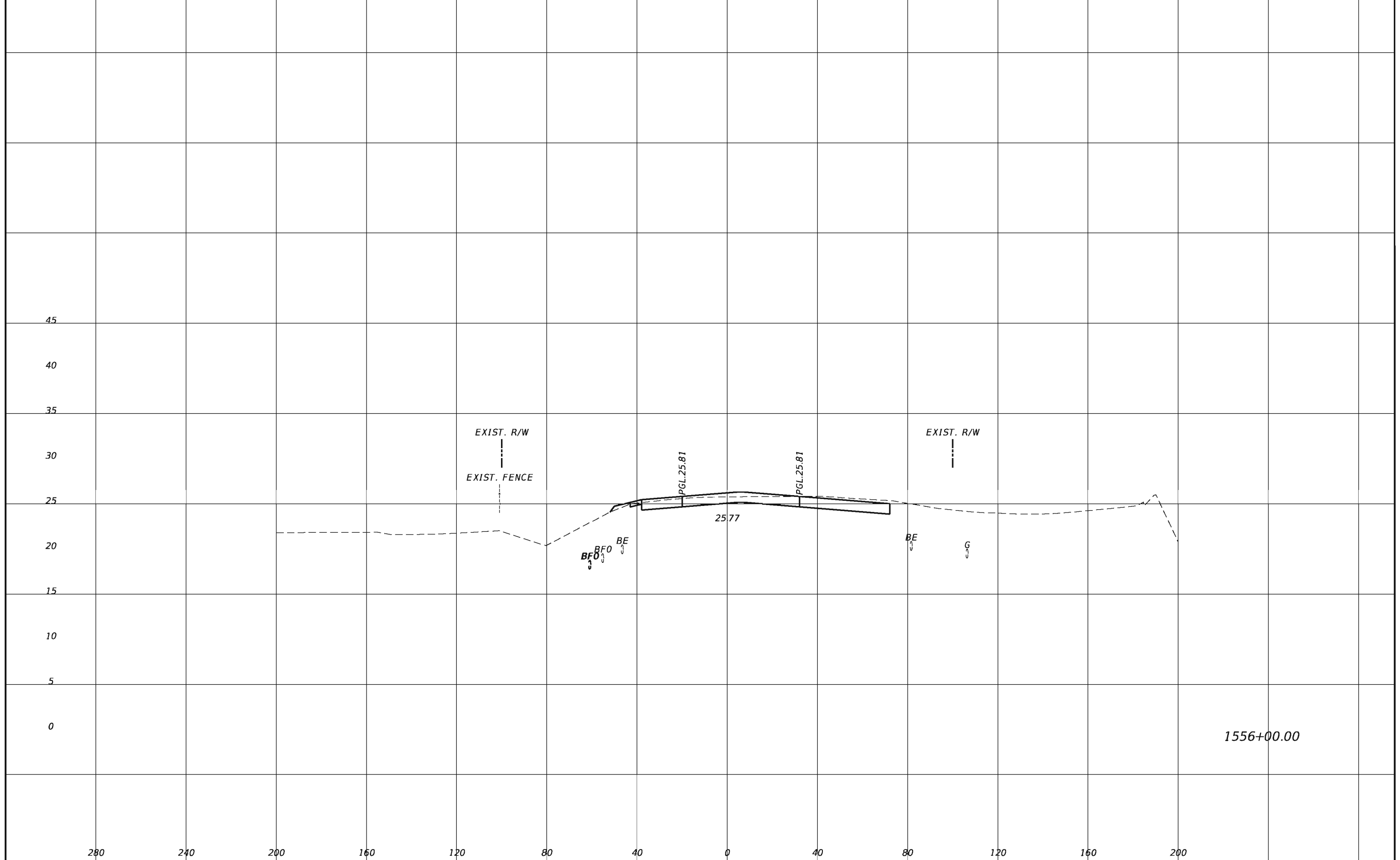

REVISIONS			
DATE	DESCRIPTION	DATE	DESCRIPTION

TranSystems
 2400 East Commercial Blvd., Suite 1000
 Fort Lauderdale, FL 33308
 954-653-4700
 Ian N. Biava, PE 50700
 Certificate of Authorization No. 7503

STATE OF FLORIDA DEPARTMENT OF TRANSPORTATION		
ROAD NO.	COUNTY	FINANCIAL PROJECT ID
710	PALM BEACH	432704-1-52-01 432706-1-52-01

CROSS SECTIONS

SHEET
NO.
249

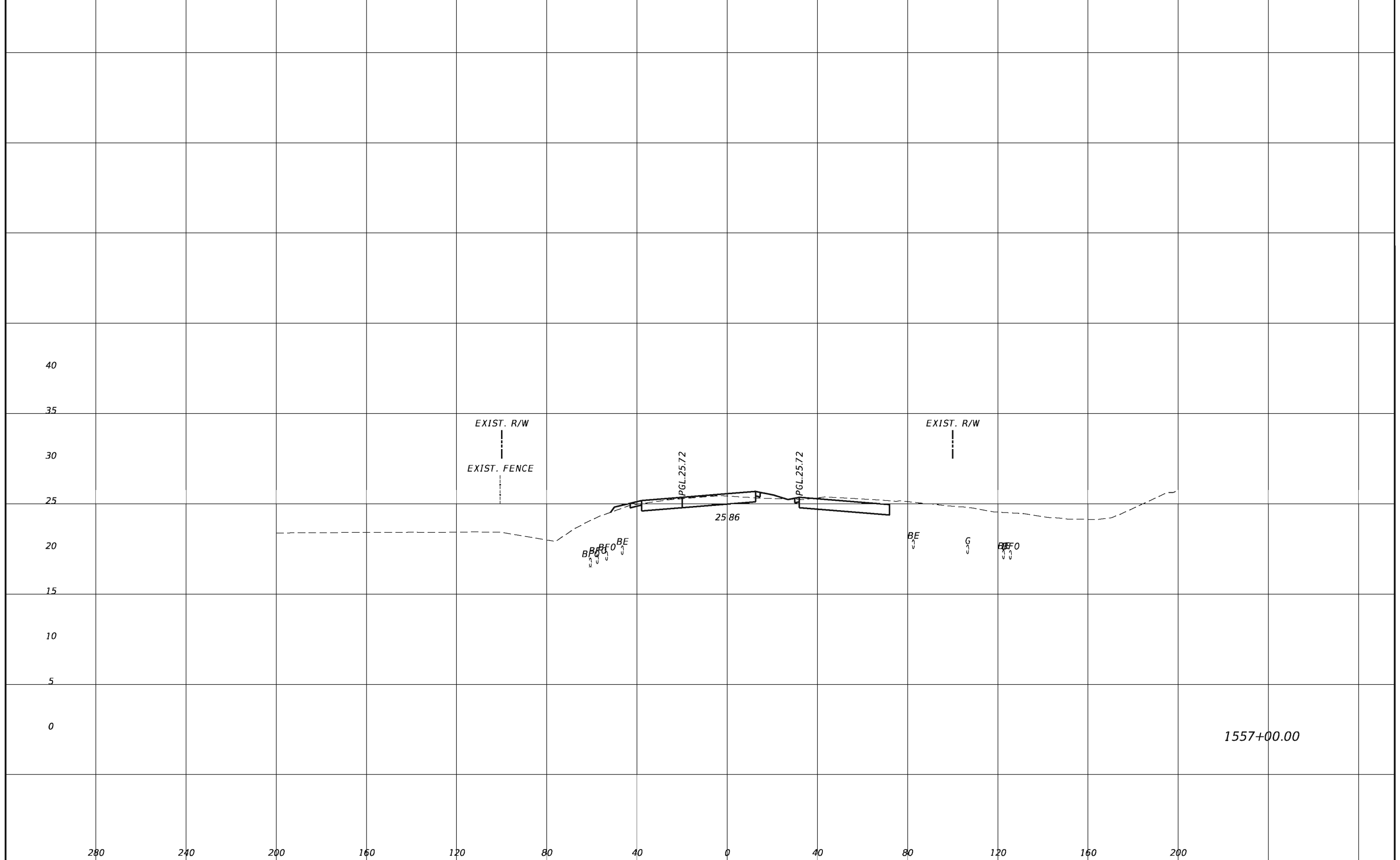

REVISIONS			
DATE	DESCRIPTION	DATE	DESCRIPTION

TranSystems
 2400 East Commercial Blvd., Suite 1000
 Fort Lauderdale, FL 33308
 954-653-4700
 Ian N. Biava, PE 50700
 Certificate of Authorization No. 7503

STATE OF FLORIDA DEPARTMENT OF TRANSPORTATION		
ROAD NO.	COUNTY	FINANCIAL PROJECT ID
710	PALM BEACH	432704-1-52-01 432706-1-52-01

CROSS SECTIONS

SHEET
NO.
250

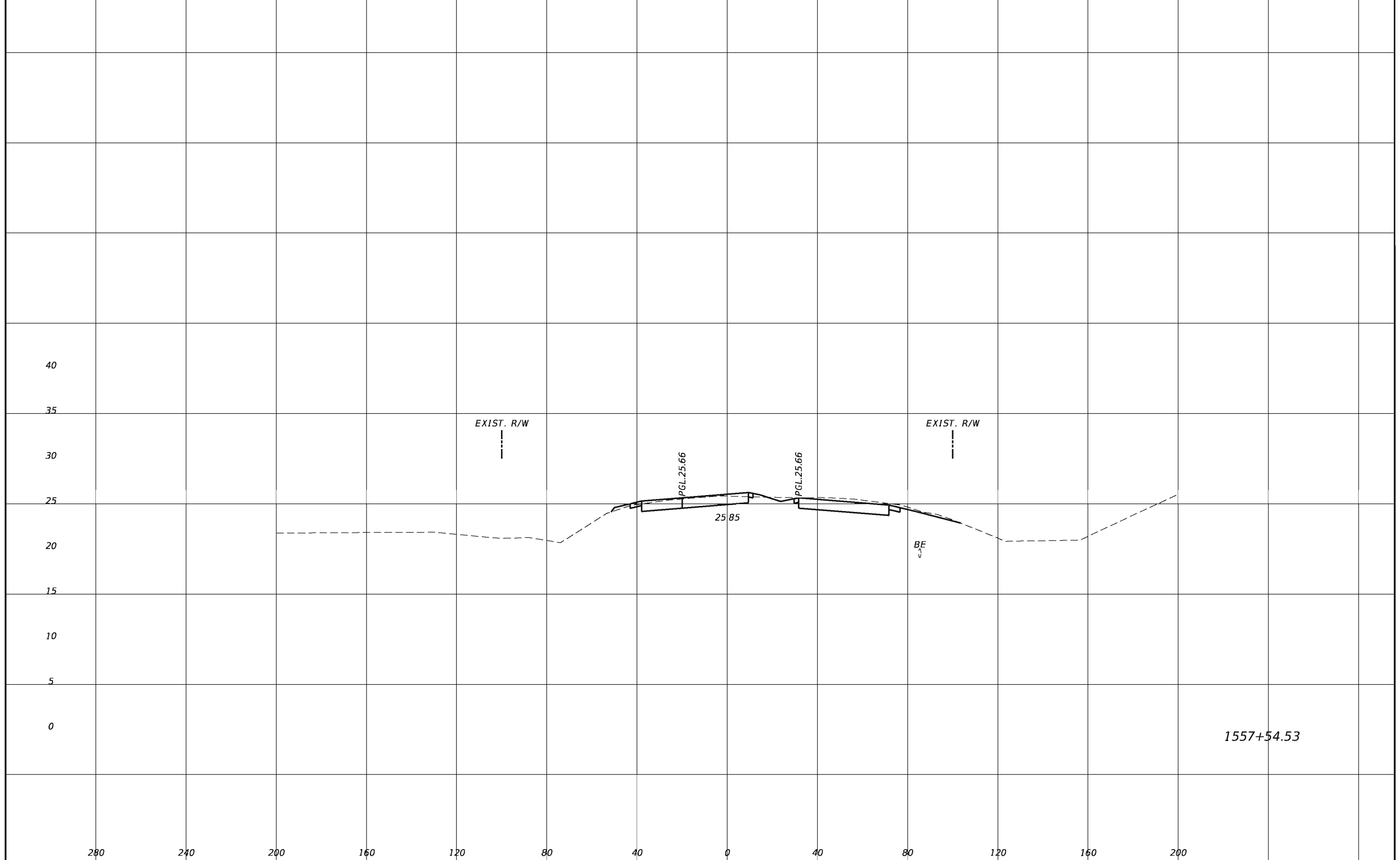

REVISIONS			
DATE	DESCRIPTION	DATE	DESCRIPTION

TranSystems
 2400 East Commercial Blvd., Suite 1000
 Fort Lauderdale, FL 33308
 954-653-4700
 Ian N. Biava, PE 50700
 Certificate of Authorization No. 7503

STATE OF FLORIDA DEPARTMENT OF TRANSPORTATION		
ROAD NO.	COUNTY	FINANCIAL PROJECT ID
710	PALM BEACH	432704-1-52-01 432706-1-52-01

CROSS SECTIONS

SHEET
NO.
251

**EXHIBIT C:
TABLE OF OUTFALLS**

SR 710 Design-Build Package

From Martin/Palm Beach County Line to Pratt & Whitney Entrance

FPIDs: 432704-1-52-01/432706-1-52-01

Florida Department of Transportation, District 4

Begin Reconstruction Sta. 1243+16.82

End Construction Sta. 1557+54.53

Outlet Control Structure Summary

Receiving Water	Structure ID	Station	Side	Side	Latitude	Longitude	Outfall Location	Parcel Owner	County
			(feet)	(LT/RT)	(degrees)	(degrees)	(Parcel ID or Description)	(If Applicable)	
Public Lands	EW_1_1	1263+90	116.17	LT	26.9577	-80.3731	00-40-40-31-00-000-1000	Palm Beach County	Palm Beach
Public Lands	EW_1_2	1264+00	116.17	LT	26.9577	-80.3730	00-40-40-31-00-000-1000	Palm Beach County	Palm Beach
Public Lands	EW_3_1	1272+00	116.17	LT	26.9564	-80.3710	00-40-40-31-00-000-1000	Palm Beach County	Palm Beach
Public Lands	EW_3_2	1275+00	116.17	LT	26.9559	-80.3703	00-40-40-31-00-000-1000	Palm Beach County	Palm Beach
Public Lands	EW_5_1	1310+00	116.17	LT	26.9501	-80.3617	00-40-40-32-00-000-3520	Palm Beach County	Palm Beach
Public Lands	EW_5_2	1313+00	116.17	LT	26.9496	-80.3609	00-40-40-32-00-000-3520	Palm Beach County	Palm Beach
Public Lands	EW_7_1	1336+00	116.17	LT	26.9459	-80.3553	00-40-40-32-00-000-5290	Palm Beach County	Palm Beach
Public Lands	EW_7_2	1336+50	116.17	LT	26.9458	-80.3551	00-40-40-32-00-000-5290	Palm Beach County	Palm Beach
Public Lands	EW_7_3	1337+00	116.17	LT	26.9457	-80.3550	00-40-40-32-00-000-5290	Palm Beach County	Palm Beach
Public Lands	EW_7_4	1337+50	116.17	LT	26.9456	-80.3549	00-40-40-32-00-000-5290	Palm Beach County	Palm Beach
Pine Glades Natural Area	EW_10_1	1366+00	91.17	LT	26.9409	-80.3479	00-40-41-04-00-000-1020	Palm Beach County	Palm Beach
Pine Glades Natural Area	EW_10_2	1367+00	91.17	LT	26.9407	-80.3477	00-40-41-04-00-000-1020	Palm Beach County	Palm Beach
Pine Glades Natural Area	EW_10_3	1367+10	91.17	LT	26.9407	-80.3476	00-40-41-04-00-000-1020	Palm Beach County	Palm Beach
Pine Glades Natural Area	EW_12_1	1396+00	91.17	LT	26.9359	-80.3405	00-40-41-04-00-000-1020	Palm Beach County	Palm Beach
Pine Glades Natural Area	EW_12_2	1397+00	91.17	LT	26.9358	-80.3403	00-40-41-04-00-000-1020	Palm Beach County	Palm Beach
Pine Glades Natural Area	EW_12_3	1398+00	91.17	LT	26.9356	-80.3400	00-40-41-04-00-000-1020	Palm Beach County	Palm Beach
Pine Glades Natural Area	EW_14_1	1405+00	91.17	LT	26.9345	-80.3383	00-40-41-04-00-000-1020	Palm Beach County	Palm Beach
Pine Glades Natural Area	EW_14_2	1415+00	91.17	LT	26.9328	-80.3359	00-40-41-03-00-000-9010	Palm Beach County	Palm Beach
Pine Glades Natural Area	EW_14_3	1420+00	91.17	LT	26.9320	-80.3346	00-40-41-03-00-000-9010	Palm Beach County	Palm Beach
Pine Glades Natural Area	EW_15_1	1438+00	91.17	LT	26.9291	-80.3302	00-40-41-03-00-000-9010	Palm Beach County	Palm Beach
Pine Glades Natural Area	EW_15_2	1445+00	91.17	LT	26.9279	-80.3285	00-40-41-10-00-000-1000	Palm Beach County	Palm Beach
Pine Glades Natural Area	EW_17_1	1457+00	91.17	LT	26.9259	-80.3255	00-40-41-10-00-000-1000	Palm Beach County	Palm Beach
Pine Glades Natural Area	EW_17_2	1458+00	91.17	LT	26.9258	-80.3253	00-40-41-10-00-000-1000	Palm Beach County	Palm Beach
Pine Glades Natural Area	EW_17_3	1459+00	91.17	LT	26.9256	-80.3250	00-40-41-10-00-000-1000	Palm Beach County	Palm Beach
Pine Glades Natural Area	EW_17_4	1460+00	91.17	LT	26.9254	-80.3248	00-40-41-10-00-000-1000	Palm Beach County	Palm Beach
Pine Glades Natural Area	EW_17_5	1461+00	91.17	LT	26.9253	-80.3245	00-40-41-10-00-000-1000	Palm Beach County	Palm Beach
Pine Glades Natural Area	EW_18_1	1468+00	91.17	LT	26.9241	-80.3228	00-40-41-10-00-000-1000	Palm Beach County	Palm Beach
Pine Glades Natural Area	EW_18_2	1468+10	91.17	LT	26.9241	-80.3228	00-40-41-10-00-000-1000	Palm Beach County	Palm Beach

27 = number of locations shown above