

**PROJECT LOCATION
COUNTY ROAD 880
20 MILE BEND SLOPE PROTECTION
PALM BEACH COUNTY PROJECT #2013619**

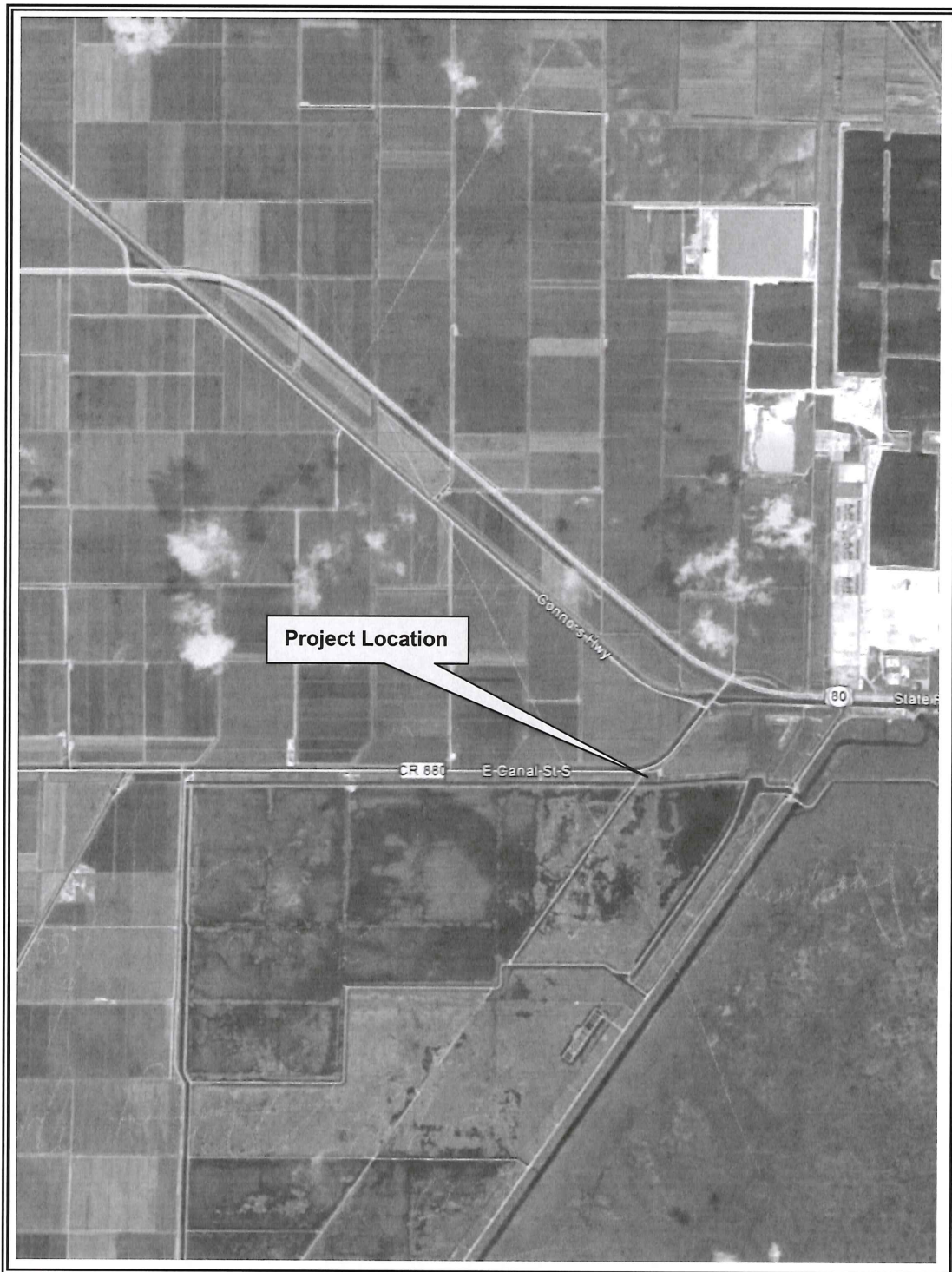

LOCATION MAP

The Contractor shall take into account all contingent work which has to be done by other parties arising from any cause whatsoever, and shall not plead his want of knowledge of such contingent work as an excuse for delay in his work, or for its non-performance.

IN WITNESS WHEREOF, the parties have caused this Contract to be executed and sealed the day and year first written above.

ATTEST:

SHARON R. BOCK,
Clerk & Comptroller

PALM BEACH COUNTY, FLORIDA, a
Political Subdivision of the
State of Florida

BOARD OF COUNTY COMMISSIONERS

By: _____
Deputy Clerk

By: _____
Shelley Vana, Mayor

APPROVED AS TO FORM
AND LEGAL SUFFICIENCY

* Ornelo A. Fernandez
APPROVED AS TO TERMS
AND CONDITIONS

Joseph Stanton
(witness signature)

Shoreline Foundation, Inc.
(Corporate Name)

Joseph Stanton
(witness name printed)

a _____ Florida _____ corporation
(insert state of incorporation)

Thomas Pearce
(witness signature)

By: James A. Royo
(signature)
James A. Royo
(print signatory's name)

Thomas Pearce
(witness name printed)

Its _____
President
(print title)

(date of execution)

(Corporate Seal)

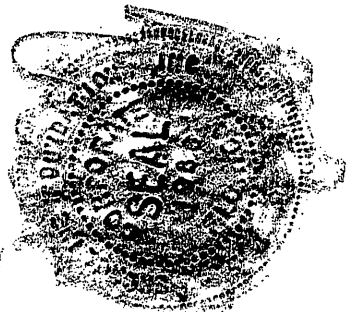

COUNTY ROAD 880
 TWENTY MILE BEND SLOPE PROTECTION
 PBC PROJECT #2013619

ATTACHMENT 4
 PAGE 1 OF 2

SHORELINE FOUNDATION, INC.		RANGER CONSTRUCTION, INC.		TRIPLE R PAVING, INC.		AVERAGE OF BID ITEMS	ENGINEERS ESTIMATE
----------------------------	--	---------------------------	--	-----------------------	--	----------------------	--------------------

ITEM #	DESCRIPTION	QTY	UNIT	UNIT PRICE	TOTAL	UNIT PRICE	TOTAL	UNIT PRICE	TOTAL	UNIT PRICE	UNIT PRICE
--------	-------------	-----	------	------------	-------	------------	-------	------------	-------	------------	------------

REGULAR ROADWAY PAY ITEMS

1	Mobilization	1	LS	\$394,817.00	\$394,817.00	\$532,600.00	\$532,600.00	\$402,500.00	\$402,500.00	\$443,305.67	\$55,000.00
2	Maintenance of Traffic	1	LS	\$22,755.00	\$22,755.00	\$22,200.00	\$22,200.00	\$132,825.00	\$132,825.00	\$59,260.00	\$30,000.00
3	Variable Message Board	28	DAY	\$52.00	\$1,456.00	\$20.00	\$560.00	\$30.00	\$840.00	\$34.00	\$13.31
4	Off Duty Police Officer (Non-MOT)	24	HR	\$79.00	\$1,896.00	\$60.00	\$1,440.00	\$46.00	\$1,104.00	\$61.67	\$56.60
5	Clearing & Grubbing	1	LS	\$77,646.00	\$77,646.00	\$130,000.00	\$130,000.00	\$211,600.00	\$211,600.00	\$139,748.67	
6	Channel Excavation	40,558	CY	\$18.50	\$750,323.00	\$25.00	\$1,013,950.00	\$36.00	\$1,460,088.00	\$26.50	\$33.25
7	Miscellaneous Asphalt Pavement	109.7	TN	\$547.00	\$60,005.90	\$330.00	\$36,201.00	\$288.00	\$31,593.60	\$388.33	\$169.11
8	Filter Fabric, Plastic, Stabilization	11,703	SY	\$17.00	\$198,951.00	\$10.00	\$117,030.00	\$15.00	\$175,545.00	\$14.00	\$15.20
9	Guardrail, Roadway,W-Beam	500	LF	\$20.50	\$10,250.00	\$20.00	\$10,000.00	\$20.00	\$10,000.00	\$20.17	\$25.00
10	Guardrail - Reset	2,633	LF	\$11.00	\$28,963.00	\$10.00	\$26,330.00	\$11.00	\$28,963.00	\$10.67	\$20.00
TOTAL BASE BID AMOUNT					\$1,547,062.90		\$1,890,311.00		\$2,455,058.60		

ALTERNATE 1 PAY ITEMS

11	Riprap - Articulating Block (See TSP's)	11,703	SY	\$180.00	\$2,106,540.00	\$162.00	\$1,895,886.00	\$97.00	\$1,135,191.00	\$146.33	\$219.50
12	Sand & 57 Stone (50-50) Mix	42,669	TN	\$35.00	\$1,493,415.00	\$28.50	\$1,216,066.50	\$31.00	\$1,322,739.00	\$31.50	\$25.25
TOTAL ALTERNATE 1 PAY ITEMS					\$3,599,955.00		\$3,111,952.50		\$2,457,930.00		

ALTERNATE 2 PAY ITEMS

13	Riprap - Rubble, Bank & Shore (See TSP's)	11,703	SY	\$86.50	\$1,012,309.50	\$110.00	\$1,287,330.00	\$88.00	\$1,029,864.00	\$94.83	\$118.75
14	Bedding Stone	5,638	TN	\$41.00	\$231,158.00	\$93.00	\$524,334.00	\$74.00	\$417,212.00	\$69.33	\$25.25
15	Sand & 57 Stone (50-50) Mix	29,652	TN	\$41.00	\$1,215,732.00	\$28.50	\$845,082.00	\$34.00	\$1,008,168.00	\$34.50	\$25.25
TOTAL ALTERNATE 2 PAY ITEMS					\$2,459,199.50		\$2,656,746.00		\$2,455,244.00		

ALTERNATE 3 PAY ITEMS

16	Regular Excavation	3,300	CY	\$17.50	\$57,750.00	\$25.00	\$82,500.00	\$52.00	\$171,600.00	\$31.50	\$15.00
TOTAL ALTERNATE 3 PAY ITEMS					\$57,750.00		\$82,500.00		\$171,600.00		

TOTAL BASE BID + ALTERNATE 1 AMOUNT

\$5,147,017.90

\$5,002,263.50

\$4,912,988.60

TOTAL BASE BID + ALTERNATE 2 AMOUNT

\$4,006,262.40

\$4,547,057.00

\$4,910,302.60

TOTAL BASE BID + ALTERNATE 1 + ALTERNATE 3 AMOUNT

\$5,204,767.90

\$5,084,763.50

\$5,084,588.60

TOTAL BASE BID + ALTERNATE 2 + ALTERNATE 3 AMOUNT

\$4,064,012.40

\$4,629,557.00

\$5,081,902.60

**COUNTY ROAD 880
 TWENTY MILE BEND SLOPE PROTECTION
 PBC PROJECT #2013619**

ATTACHMENT 4
 PAGE 2 OF 2

THE ITEMS AND QUANTITIES SHOWN, SHALL GOVERN OVER THE PLANS.
 PAY ITEM FOOTNOTES IN CONSTRUCTION PLANS SHALL ALSO BE INCLUDED IN ITEM UNIT PRICE.

PAY ITEM FOOTNOTES:

Mobilization - Includes NPDES Erosion Control Measures.
Maintenance of Traffic - Includes all provision and maintenance of necessary signs, advanced warning, variable message boards, all detour signs and barricades at each end of CR880 and detour route for the duration of the project. MOT shall include the cost of any temporary pavement, temporary conc. Barriers, temporary wire faced wall, etc. as required.
Variable Message Board and Off Duty Police Officer (Non-MOT) - Shall be in accordance with the General Provisions (Section 102).
Channel Excavation - Includes clearing, grubbing, vegetation removal and disposal.
Filter Fabric, Plastic, Stabilization - Includes 3 foot minimum overlap, end burial, staking and wrapping at termination locations.
Guardrail Roadway, W-Beam - Includes removal and disposal of the existing guardrail.
Guardrail Reset - Includes replacement of damaged posts, offset blocks, guardrail panel, hardware and reflectors.
Riprap Articulating Block - Includes sideslope termination material, excavation and installation.
Riprap Rubble, Bank & Shore - Includes Keystone excavation wrapping and placement at the toe of slope.
Bedding Stone - 50:50 Mixture of sand and #57 Stone or larger as fill.
Regular Excavation - Includes clearing, grubbing, vegetation removal and disposal.

Working days to complete project: 150 calendar days

Bids as read at opening on Tuesday, January 13, 2015 at 2:00 PM

Prepared by: Toni Sharp, Technical Assistant I

Checked by: Holly B. Knight, P.E., Contracts Section Manager

SUPPLEMENTAL NO. 1 DUNS NO. 80-939-7102	STATE OF FLORIDA DEPARTMENT OF TRANSPORTATION LOCAL AGENCY PROGRAM SUPPLEMENTAL AGREEMENT	FPN 433961-1-58/68-01 CONTRACT NO. ARK-66
--	---	--

The Department of Transportation desires to supplement the original Agreement entered into and executed on 8/20/14 as identified above. All provisions in the original Agreement and supplements, if any, remain in effect except as expressly modified by this supplement.

The changes to the Agreement and supplements, if any, are described as follows:

PROJECT DESCRIPTION

Name CR-880 Eastern Most 1.5 Miles Length 1.855 Miles

Termini Sugar Farms Coop to CR 700

Description of Work:
Embankment Permanent Repair for Tropical Storm Isaac

Reason for Supplement and supporting engineering and/or cost analysis:

This Supplemental Agreement is adding funds for phase 58 in the amount of \$824,159.00 for construction and phase 68 in the amount of \$226,906.00 for CEI. Additional funds are needed because the bids came in higher than the original Detailed Damage Inspection Report estimate.

This Supplemental Agreement changes fund type from ER-13 to ACER.

Exhibit B attached hereto replaces Exhibit B of the original Agreement.

ADJUSTED EXHIBIT B SCHEDULE OF FUNDING

SUPPLEMENTAL NO. 1 DUNS NO. 80-939-7102	STATE OF FLORIDA DEPARTMENT OF TRANSPORTATION LOCAL AGENCY PROGRAM SUPPLEMENTAL AGREEMENT	FPN 433961-1-58/68-01 CONTRACT NO. ARK-66
--	---	--

TYPE OF WORK By Fiscal Year	FUNDING				
	(1) PREVIOUS TOTAL PROJECT FUNDS	(2) ADDITIONAL PROJECT FUNDS	(3) CURRENT TOTAL PROJECT FUNDS	(4) TOTAL AGENCY FUNDS	(5) TOTAL STATE & FEDERAL FUNDS
Planning					
FY: _____					
FY: _____					
FY: _____					
FY: _____					
FY: _____					
Total Planning Cost	\$0.00	\$0.00	\$0.00	\$0.00	\$0.00
Project Development & Environment (PD&E)					
FY: _____					
FY: _____					
FY: _____					
FY: _____					
FY: _____					
Total PD&E Cost	\$0.00	\$0.00	\$0.00	\$0.00	\$0.00
Design					
FY: _____					
FY: _____					
FY: _____					
FY: _____					
FY: _____					
Total Design Cost	\$0.00	\$0.00	\$0.00	\$0.00	\$0.00
Right-of-Way					
FY: _____					
FY: _____					
FY: _____					
FY: _____					
FY: _____					
Total Right-of-Way Cost	\$0.00	\$0.00	\$0.00	\$0.00	\$0.00
Construction					
FY: 2014 - 2015 ER-13	\$2,030,000.00	(\$2,030,000.00)			
FY: 2014 - 2015 ACER		\$2,030,000.00	\$2,030,000.00		\$2,030,000.00
FY: 2014 - 2015 ACER		\$824,159.00	\$824,159.00		\$824,159.00
FY: _____					
FY: _____					
FY: _____					
Total Construction Cost	\$2,030,000.00	\$824,159.00	\$2,854,159.00	\$0.00	\$2,854,159.00
Construction Engineering and Inspection (CEI)					
FY: 2014 - 2015 ER-13	\$201,218.00	(\$201,218.00)			
FY: 2014 - 2015 ACER		\$201,218.00	\$201,218.00		\$201,218.00
FY: 2014 - 2015 ACER		\$226,906.00	\$226,906.00		\$226,906.00
FY: _____					
FY: _____					
FY: _____					
Total CEI Cost	\$201,218.00	\$226,906.00	\$428,124.00	\$0.00	\$428,124.00
Total Construction & CEI Costs	\$2,231,218.00	\$1,051,065.00	\$3,282,283.00	\$0.00	\$3,282,283.00
TOTAL COST OF THE PROJECT	\$2,231,218.00	\$1,051,065.00	\$3,282,283.00	\$0.00	\$3,282,283.00

SUPPLEMENTAL NO. 1 DUNS NO. 80-939-7102	STATE OF FLORIDA DEPARTMENT OF TRANSPORTATION LOCAL AGENCY PROGRAM SUPPLEMENTAL AGREEMENT	FPN 433961-1-58/68-01 CONTRACT NO. ARK-66
--	---	--

IN WITNESS WHEREOF, the parties have caused these presents to be executed the day and year first above written.

AGENCY PALM BEACH COUNTY

STATE OF FLORIDA DEPARTMENT OF TRANSPORTATION

PALM BEACH COUNTY, A POLITICAL
SUBDIVISION OF THE STATE OF FLORIDA
BOARD OF COUNTY COMMISSIONERS

By: _____
Name: GERRY O'REILLY, P.E.
Title:

BY: _____

Attest: _____
Name:
Title:

NAME: SHELLEY VANA

Date: _____

TITLE: MAYOR

Legal Review:

21st day of April, 2015

APPROVED AS TO FORM AND
LEGAL SUFFICIENCY

BY: _____
COUNTY ATTORNEY

ATTEST:
SHARON R. BOCK

CLERK & COMPTROLLER (SEAL)

APPROVED AS TO TERMS AND
CONDITIONS:

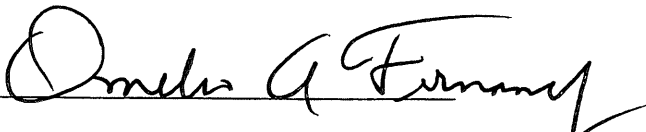
BY: 

See attached Encumbrance Form for date of funding approval by Comptroller.

RESOLUTION NO. R-2015-

A RESOLUTION OF THE BOARD OF COUNTY COMMISSIONERS OF PALM BEACH COUNTY, FLORIDA; AUTHORIZING THE MAYOR TO EXECUTE THE LOCAL AGENCY PROGRAM SUPPLEMENTAL AGREEMENT NUMBER ONE WITH THE FLORIDA DEPARTMENT OF TRANSPORTATION CONCERNING THE COUNTY ROAD 880 TWENTY MILE BEND SLOPE PROTECTION PROJECT.

WHEREAS, the Florida Department of Transportation (FDOT) has awarded a Local Agency Program (LAP) Grant to help finance the County Road 880 20 mile bend slope protection; and

WHEREAS, the FDOT has requested that Palm Beach County (County) enter into a LAP Supplemental Agreement Number One (Agreement) outlining the responsibilities of each party with respect to the LAP grant for the County Road 880 20 mile bend slope protection project; and

WHEREAS, through this Agreement, the FDOT will grant funding for construction and construction engineering inspection; and

WHEREAS, the Board of County Commissioners has determined execution of the Agreement to be in the best interest of the citizens and residents of the County.

(Intentionally Left Blank)

NOW, THEREFORE be it resolved by the Board of County Commissioners of Palm Beach County, Florida, that the Mayor is hereby authorized to execute the Agreement.

1. The recitations set forth herein above are true, accurate and correct and are incorporated herein.

2. This Resolution will take effect upon its adoption.

The foregoing resolution was offered by Commissioner _____ who moved its adoption. The motion was seconded by Commissioner _____ and upon being put to a vote, the vote was as follows:

Commissioner Shelley Vana, Mayor	-
Commissioner Mary Lou Berger, Vice Mayor	-
Commissioner Hal R. Valeche	-
Commissioner Paulette Burdick	-
Commissioner Steven L. Abrams	-
Commissioner Melissa McKinlay	-
Commissioner Priscilla A. Taylor	-

The Mayor thereupon declared the Resolution duly passed and adopted this _____ day of _____ 2015.

APPROVED AS TO FORM AND LEGAL SUFFICIENCY PALM BEACH COUNTY, FLORIDA BY ITS BOARD OF COUNTY COMMISSIONERS

SHARON BOCK, CLERK AND
COMPTROLLER

By: _____

By: _____

Assistant County Attorney

Deputy Clerk

