

**PALM BEACH COUNTY  
BOARD OF COUNTY COMMISSIONERS  
AGENDA ITEM SUMMARY**

**Meeting Date:** April 21, 2015

**Consent [X]  
Public Hearing [ ]**

**Regular [ ]**

**Department:** Water Utilities Department

**I. EXECUTIVE BRIEF**

**Motion and Title:** Staff recommends motion to approve: Work Authorization No. 1 for the Lift Station Rehabilitation Project Priority 1 (Project) with Hinterland Group, Inc. (R2015-0318) in the amount of \$1,770,793.39.

**Summary:** On March 10, 2015, the Board of County Commissioners (BCC) approved the Water Utilities Department (WUD) Lift Station Rehabilitation Continuing Construction Contract with Hinterland Group, Inc. Work Authorization No. 1 provides for the rehabilitation of ten (10) submersible lift stations throughout the WUD service area. The rehabilitation work includes replacing pumps, piping, pump guide rails, fences, concrete slabs and driveways to increase reliability, safety, security and ease of maintenance. The Small Business Enterprise (SBE) participation goal established by the SBE Ordinance (R2002-0064) is 15% overall. The contract with Hinterland Group, Inc. provides for SBE participation of 97.47%. The Work Authorization includes 100% SBE overall participation. The cumulative SBE participation including this authorization is 100% overall. Hinterland Group, Inc. is a Palm Beach County company. This project is included in the FY15 Capital Improvement Plan adopted by the BCC. (WUD Project No. 14-104) Districts 1, 2, 4, 5 and 6 (JM)

**Background and Justification:** The Water Utilities Department (WUD) owns and operates over 900 wastewater lift stations as part of the wastewater collection system. The WUD's Capital Improvements Plan calls for the rehabilitation of approximately 25 lift stations annually. These upgrades will improve or replace outdated equipment and will increase the reliability during hurricane and other emergency events. Work Authorization No. 1 will result in the rehabilitation of ten (10) lift stations identified as having the highest combined risk and condition score in a recent assessment of the WUD's lift stations.

**Attachments:**

1. Location Map
2. Two (2) Original Work Authorization No. 1

Recommended By:

  
Department Director

4-9-15  
Date

Approved By:

  
Assistant County Administrator

4/20/15  
Date

## **II. FISCAL IMPACT ANALYSIS**

**A. Five Year Summary of Fiscal Impact:**

Fiscal Years	2015	2016	2017	2018	2019
Capital Expenditures	<u>\$1,770,793</u>	<u>0</u>	<u>0</u>	<u>0</u>	<u>0</u>
External Revenues	<u>0</u>	<u>0</u>	<u>0</u>	<u>0</u>	<u>0</u>
Operating Expenses	<u>0</u>	<u>0</u>	<u>0</u>	<u>0</u>	<u>0</u>
In-Kind Match County	<u>0</u>	<u>0</u>	<u>0</u>	<u>0</u>	<u>0</u>
NET FISCAL IMPACT	<u>\$1,770,793</u>				

# ADDITIONAL FTE POSITIONS (Cumulative)	<u>0</u>	<u>0</u>	<u>0</u>	<u>0</u>	<u>0</u>
---	----------	----------	----------	----------	----------

**Budget Account No.:** Fund 4011 Agency 721 Org. W031 Object 6546

Reporting Category N/A

Is Item Included in Current Budget? Yes X No

**B. Recommended Sources of Funds/Summary of Fiscal Impact:**

One (1) time expenditure from user fees, connection fees, and balance brought forward.

C. Department Fiscal Review: Delura m drest

### III. REVIEW COMMENTS

**A. OFMB Fiscal and/or Contract Development and Control Comments:**

*John L* 4/16/15  
 5/10 5/13 OFMB 5/13 4/16

Dr. J. Jacoby 4/16/15  
Contract Development and Control  
4-16-15 Barbara Whelan

**B. Legal sufficiency:**

**Legal sufficiency:**

 4/20/15

Assistant County Attorney

**C. Other Department Review:**

Department Director

This summary is not to be used as a basis for payment.



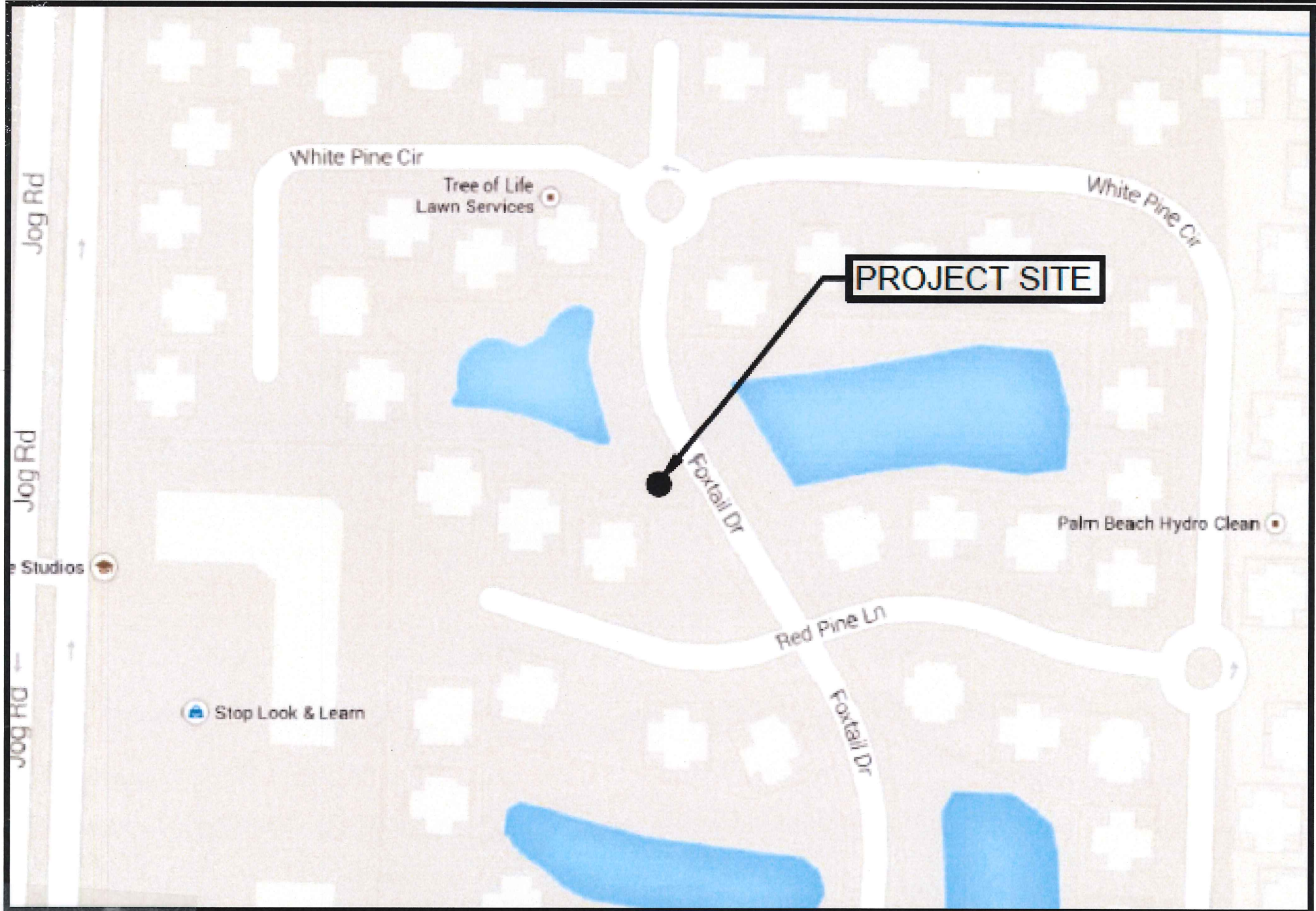

LS203

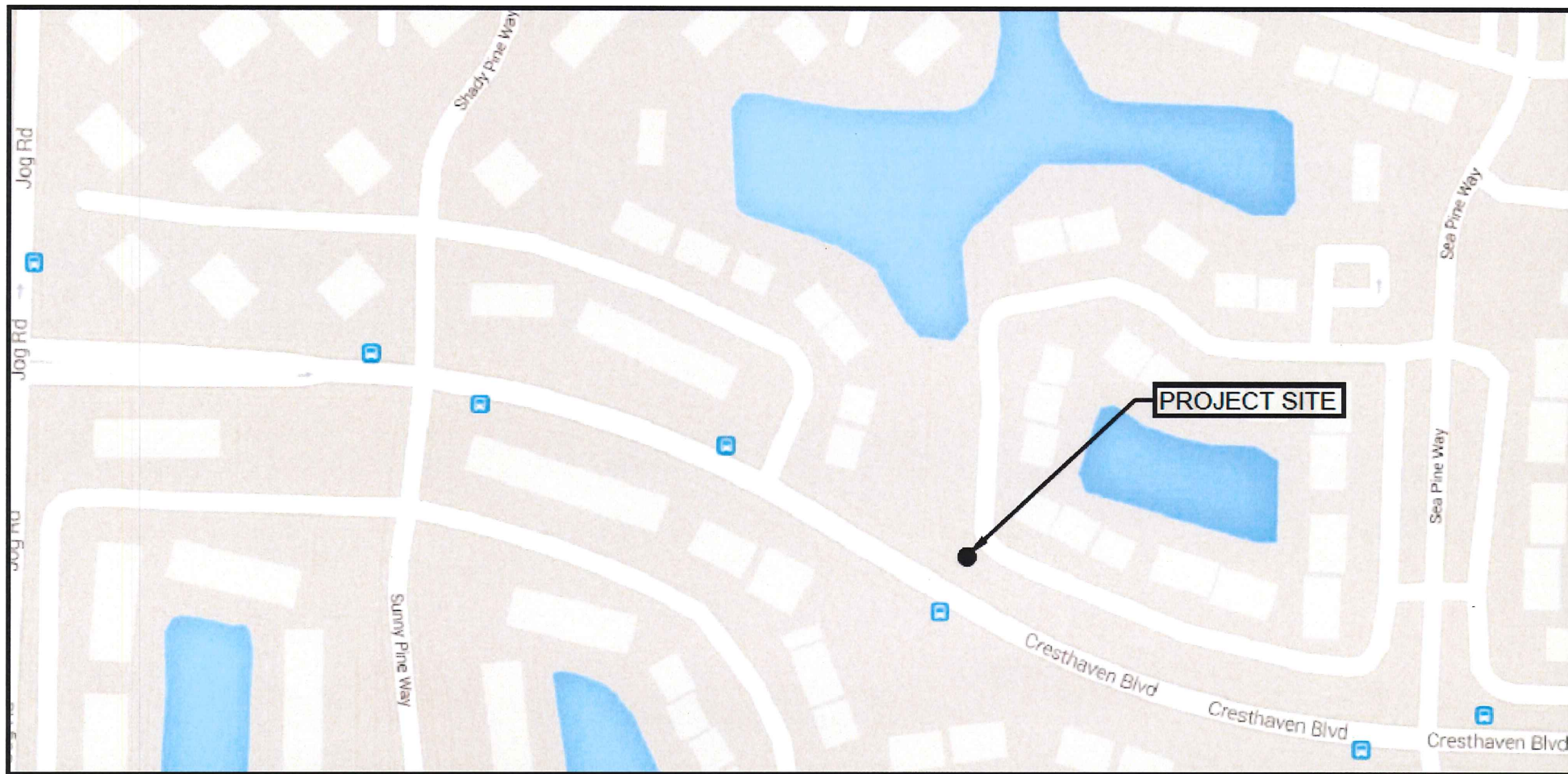

LS218



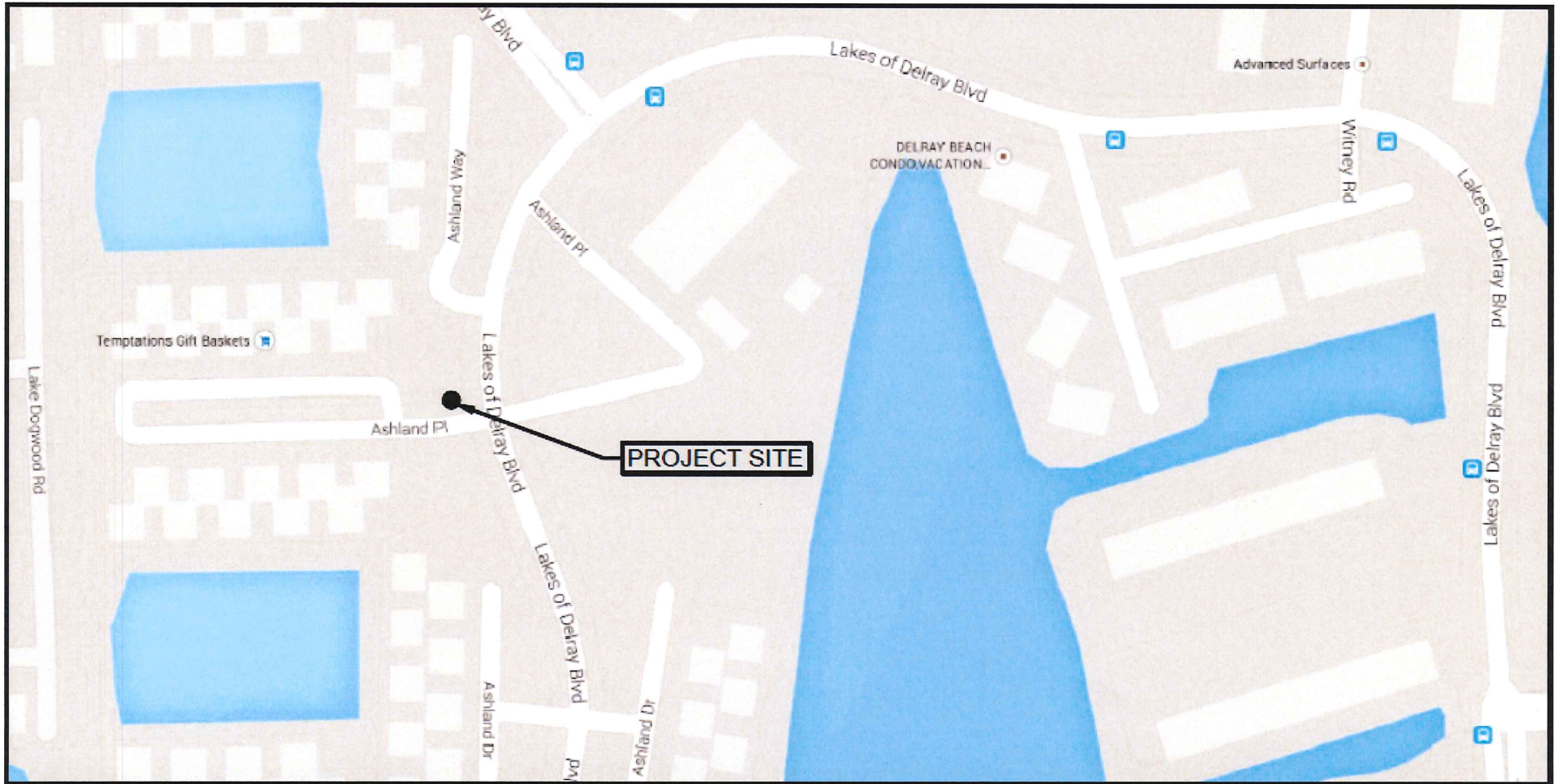

LS325

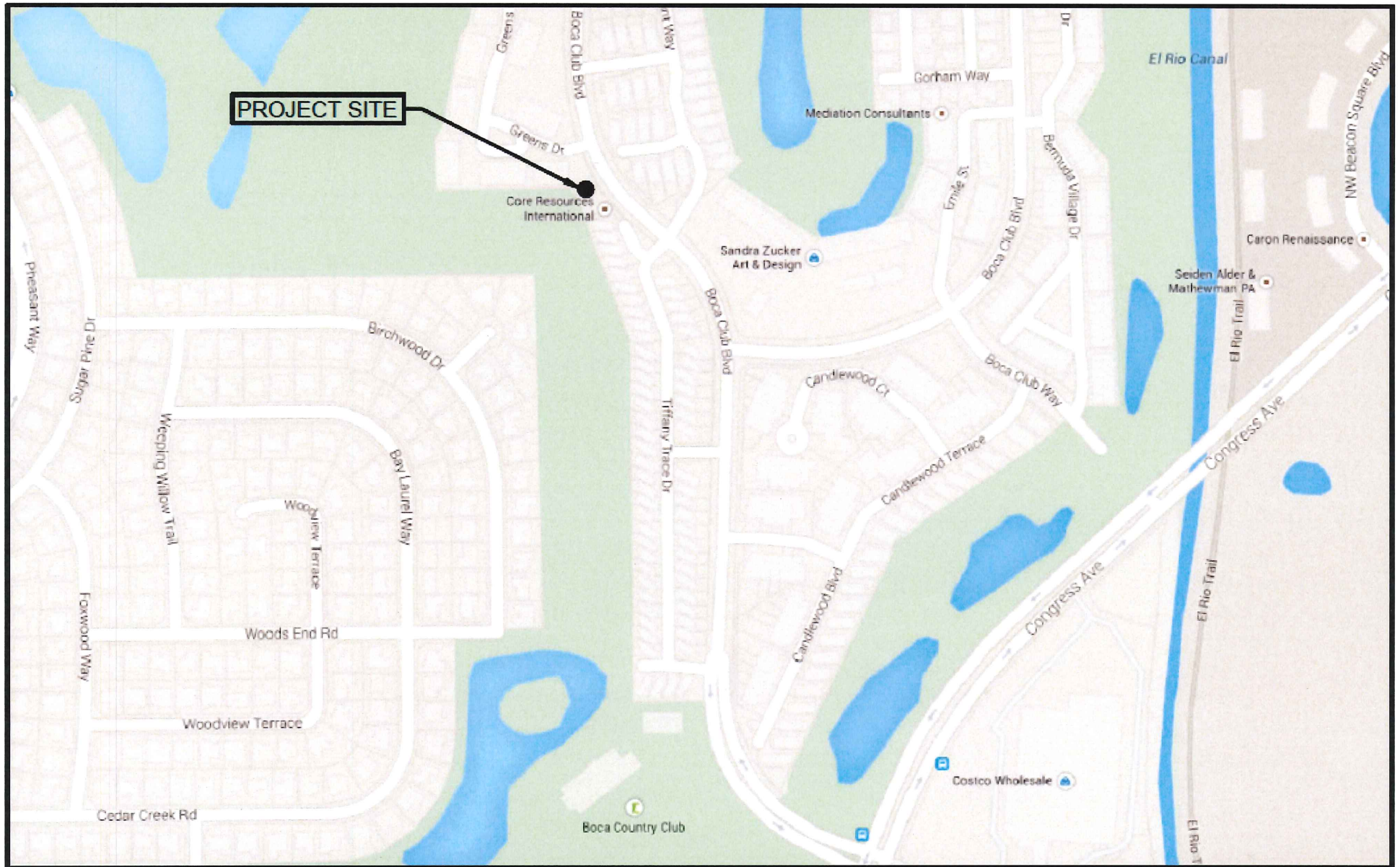

LS607



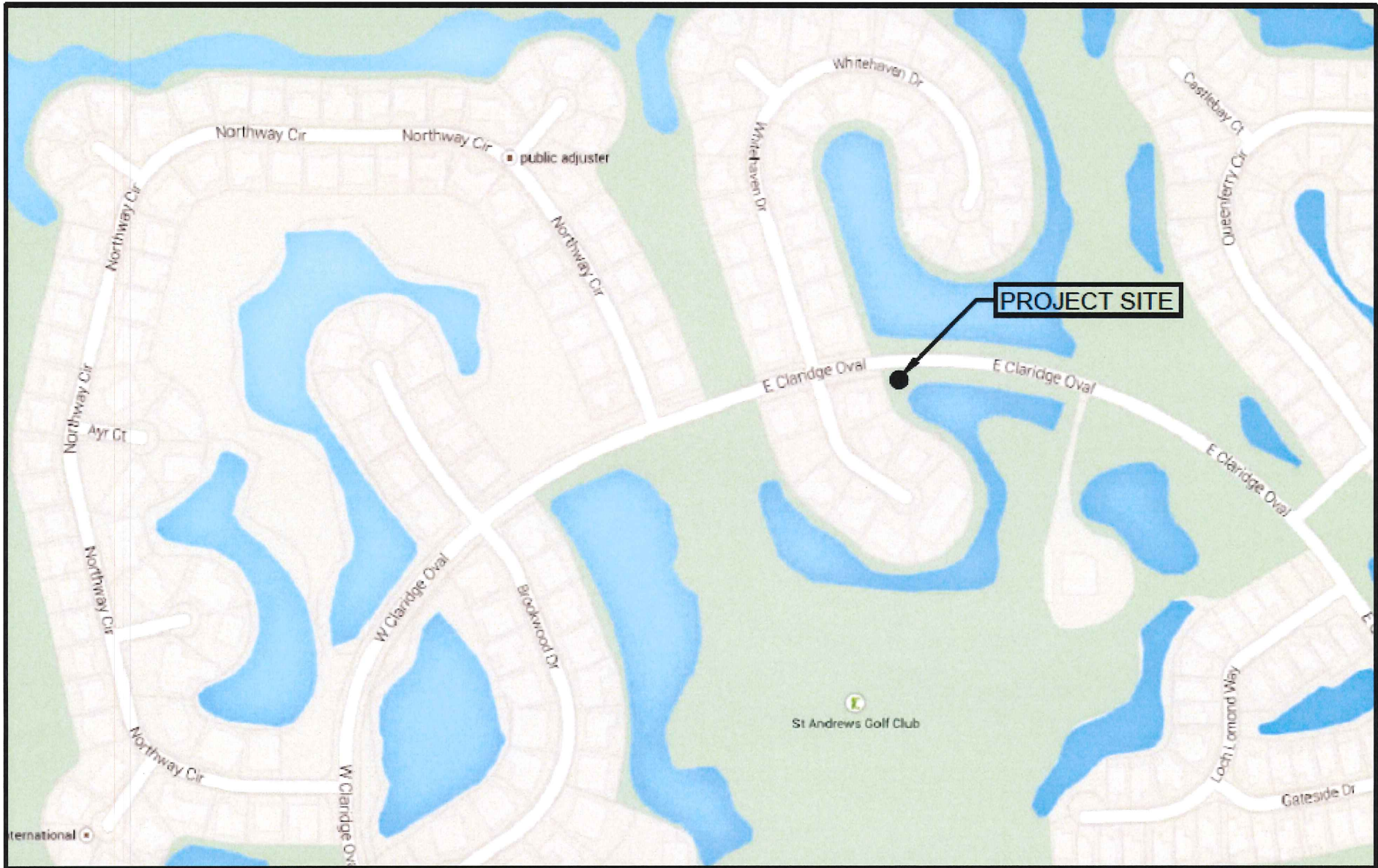

LS957

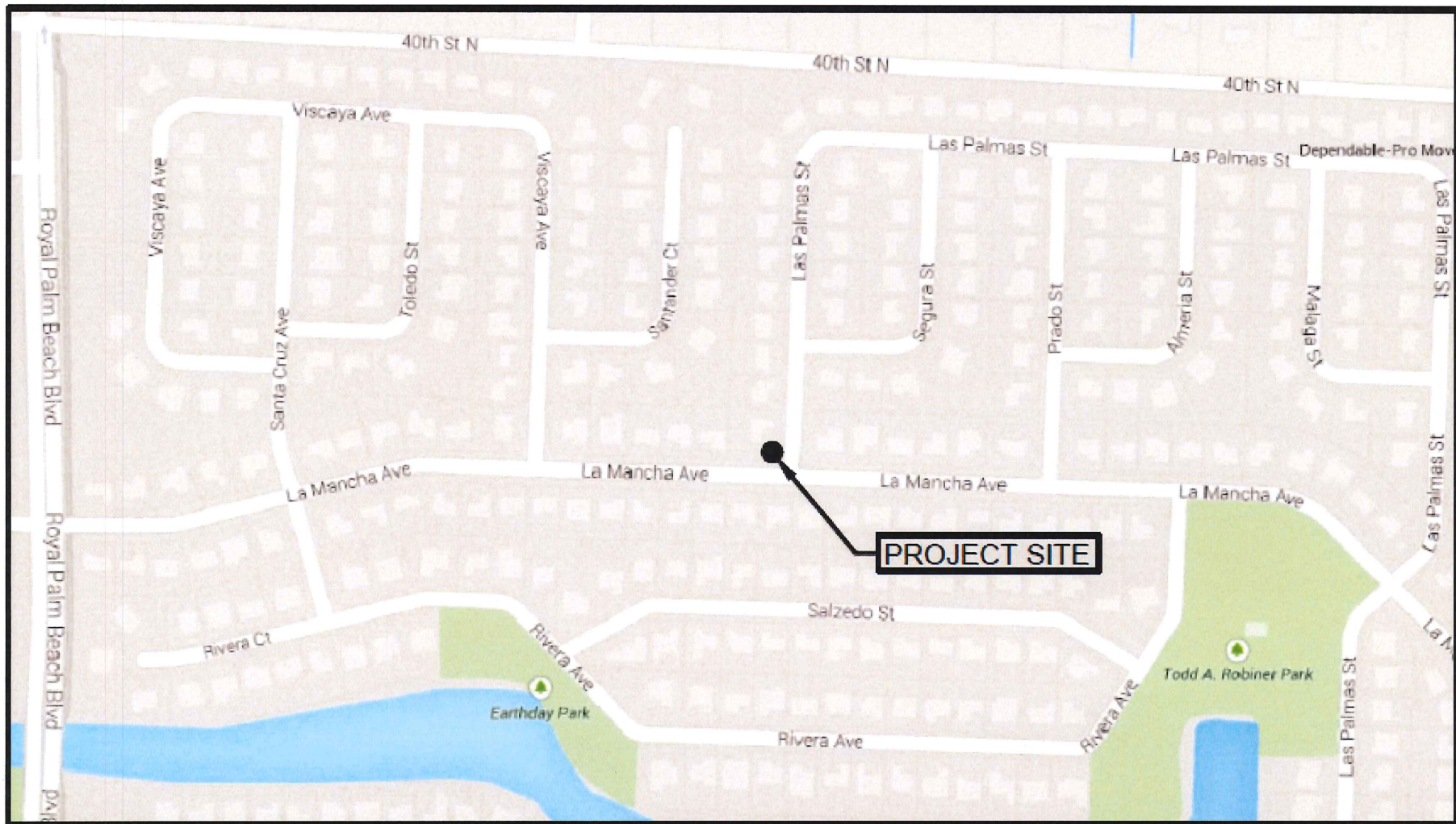

LS4113



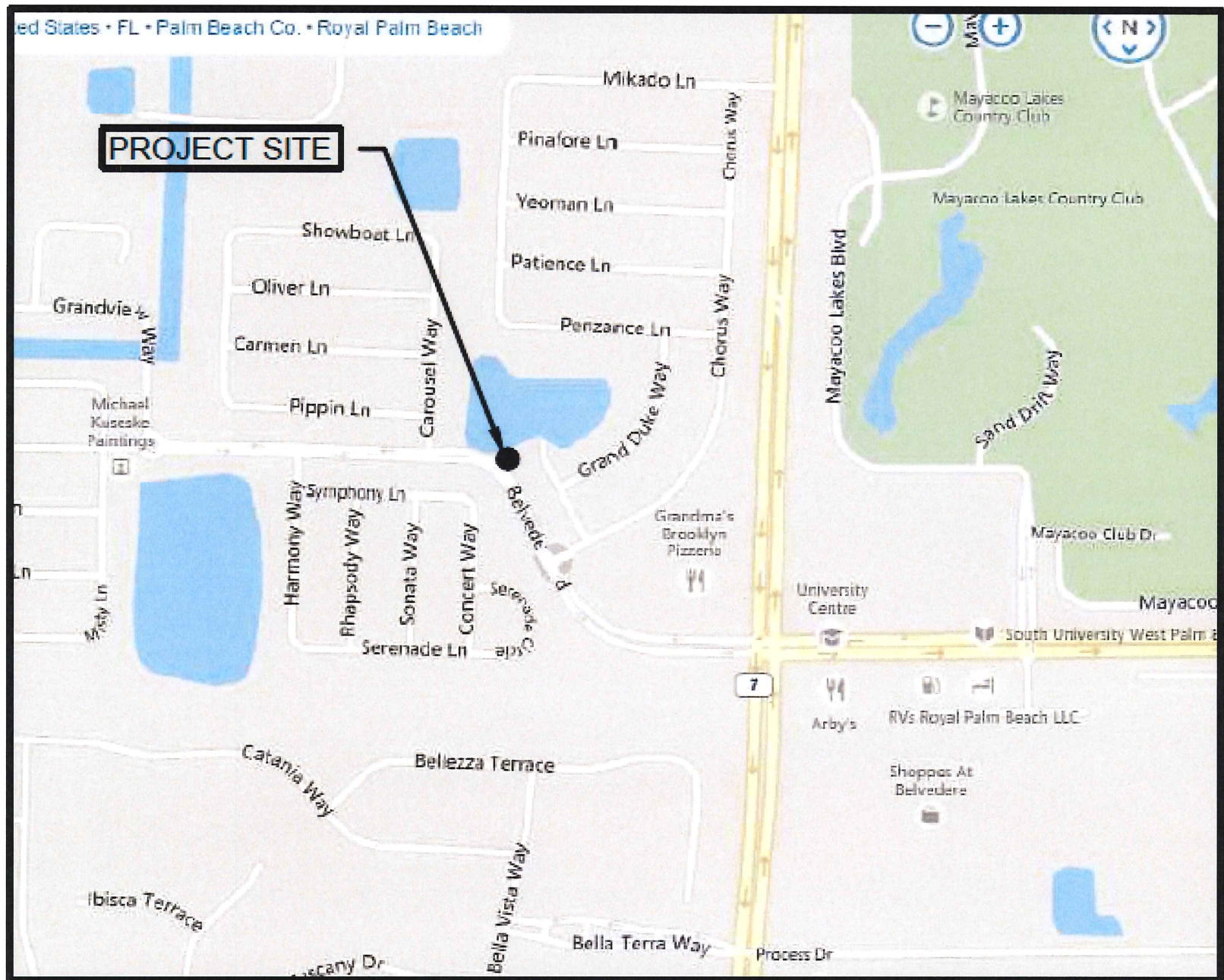

LS4150





LS4153



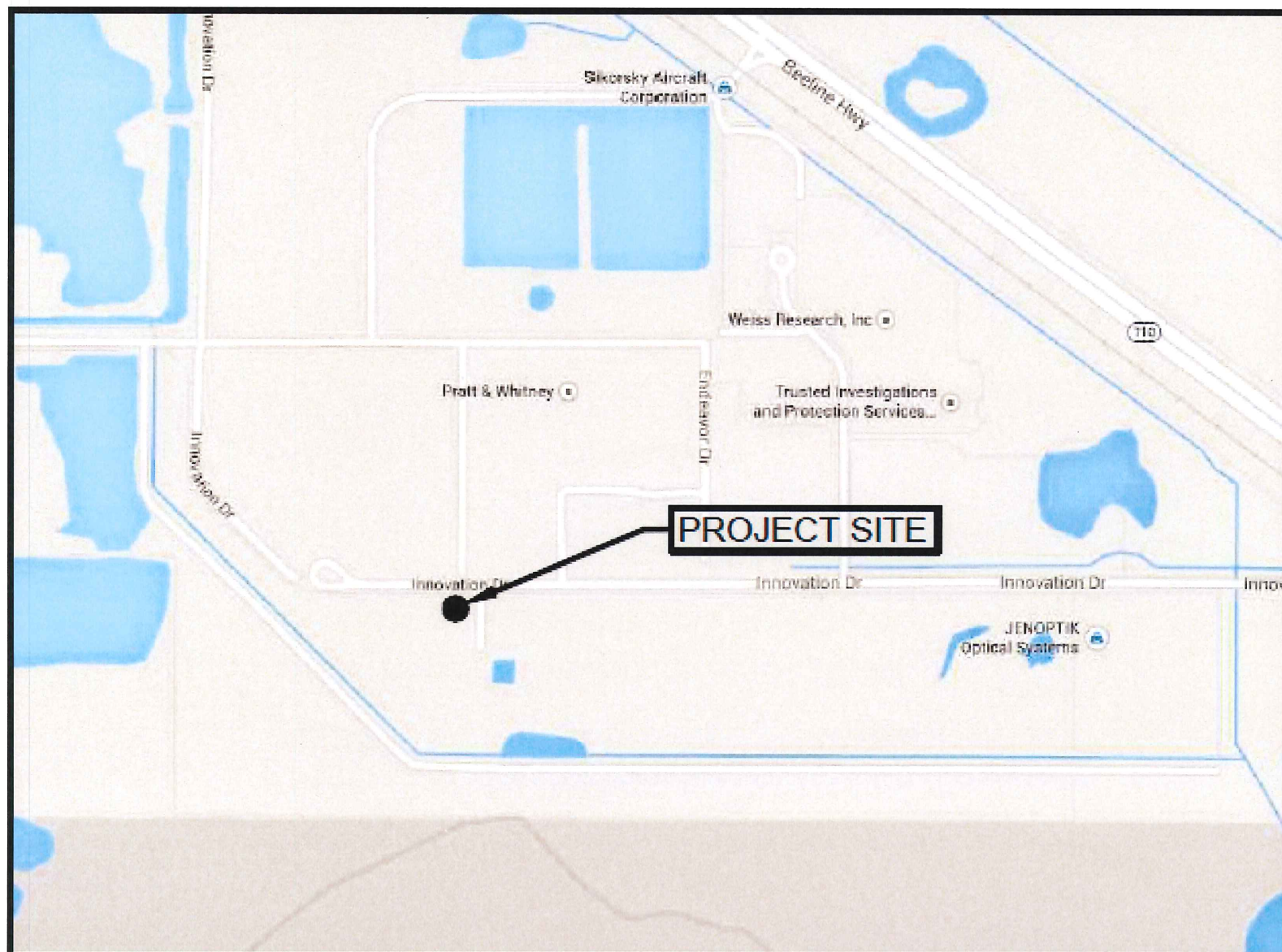

LS4217



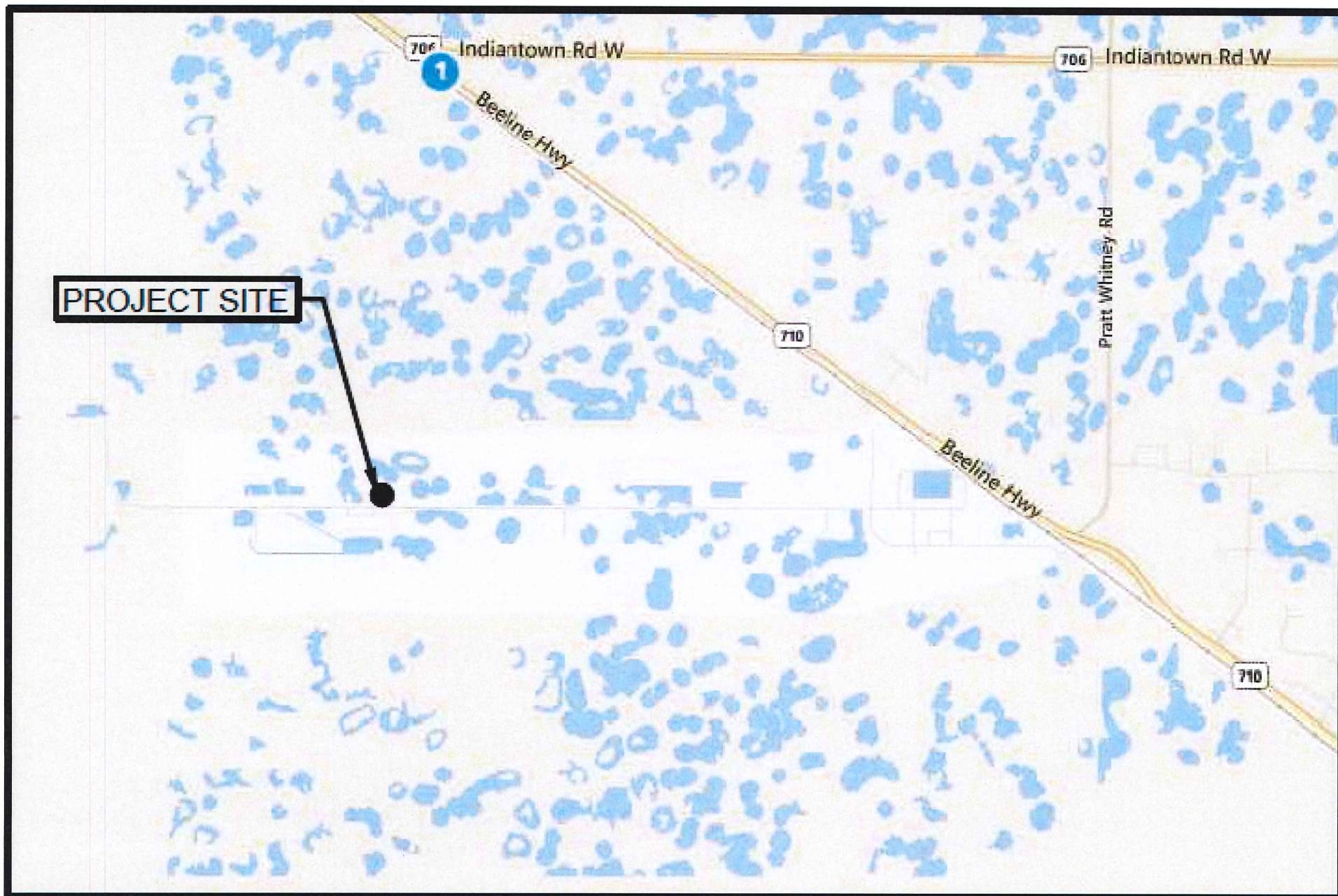

LS4228



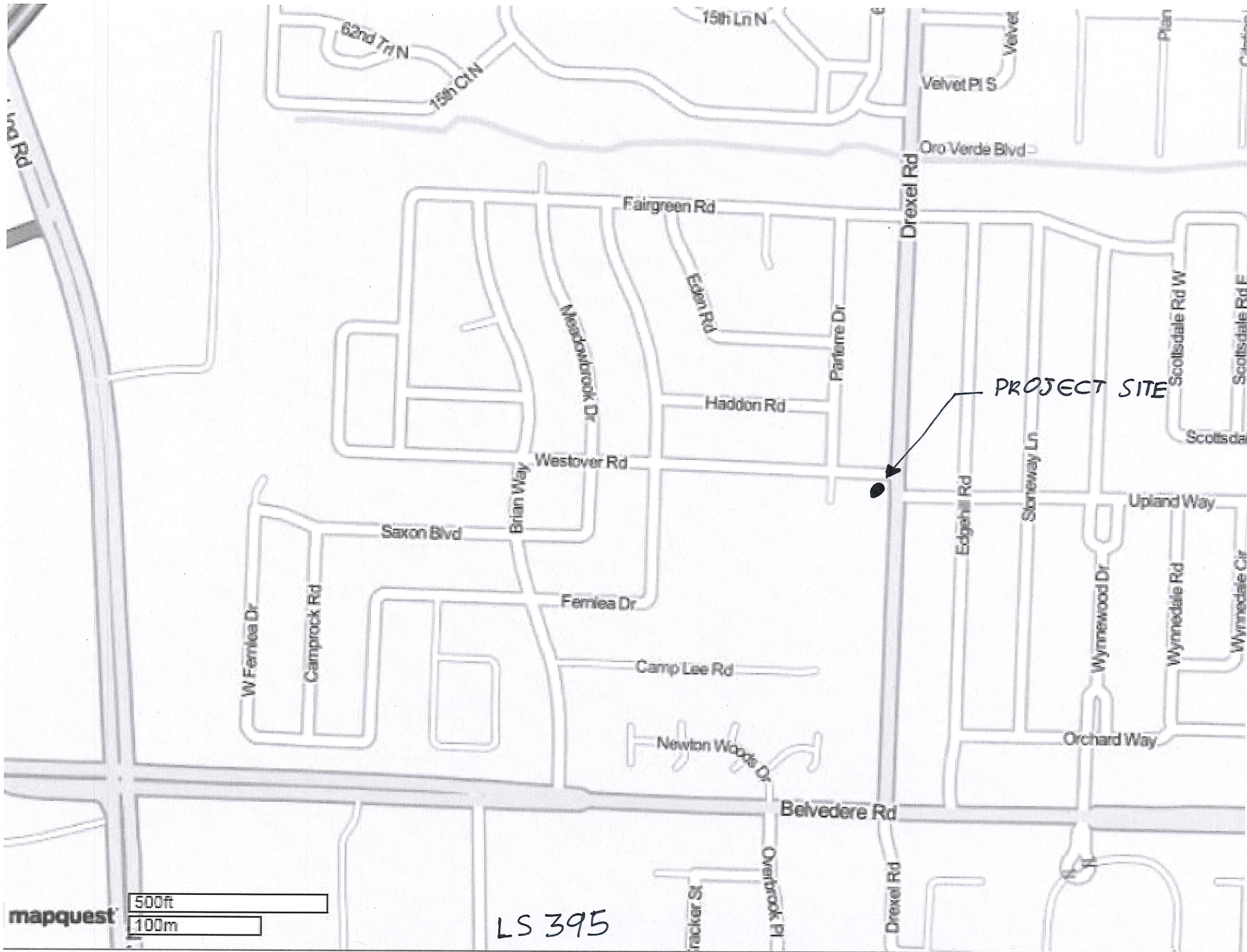

PROJECT SITE

mapquest

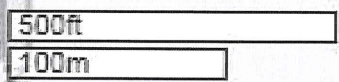

LS 395

Seaboard Coast Line Railroad

Bee Line Hwy

710

Bee Line Hwy

Endeavor Dr

Innovation Dr

PROJECT SITE

LS 4203

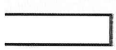



**WORK AUTHORIZATION NO. 1****Palm Beach County Water Utilities Department  
Lift Station Rehabilitation Continuing Construction Contract WUD 14-047****Project Title: Lift Station Rehabilitation Project Priority 1****Project No. WUD 14-104****District: 1,2,4,5,6****Budget Line Item No. 4011 - 721 - W031 - 6546**

**THIS AUTHORIZATION No. 1** to the Contract for Construction Services dated March 10, 2015 (R2015 -0318), by and between Palm Beach County and the Contractor identified herein, is for the Construction Services of this Work Authorization. The Contract provides for 97.47 % SBE participation overall. This Work Authorization includes 100 % overall participation. The cumulative proposed SBE participation, including this authorization is 100 % overall. Additional authorization will be utilized to meet or exceed the stated overall participation goal;.

1. CONTRACTOR: Hinterland Group, Inc.  
ADDRESS: 5401 N. Haverhill Rd. Unit 114 West Palm Beach, FL 33407
  2. Description of Services (Scope of Work) to be provided by the Contractor:  
  
**See ATTACHMENT A.**
  3. Services completed by the Contractor to date:  
  
**See ATTACHMENT G.**
  4. Contractor shall begin work promptly or deliver ordered materials within the following calendar days from the issuance of Notice to Proceed (NTP):  
  
Substantial Completion 180 Calendar Days  
Final Construction Completion 210 Calendar Days  
Liquidated damages will apply as follows:  
\$ 1,000.00 per day past substantial completion date.  
\$ 500.00 per day past final completion date.  
(For Liquidated Damages Rates see **ATTACHMENT B**)
  5. The compensation to be paid to the Contractor for providing the requested services in accordance with the Contract Bid Prices is \$ 1,770,793.39.
  6. EXCEPT AS HEREBY AMENDED, CHANGED OR MODIFIED, all other terms, conditions and obligations of the Contract dated March 10, 2015 remain in full force and effect.
-

WORK AUTHORIZATION NO. 1

Project No. WUD 14-104

Project Title: Lift Station Rehabilitation Project Priority 1

IN WITNESS WHEREOF, this Authorization is accepted, subject to the terms, conditions and obligations of the aforementioned Contract.

PALM BEACH COUNTY, A POLITICAL SUBDIVISION OF THE STATE OF FLORIDA

Sharon R. Bock, Clerk & Comptroller,  
Palm Beach County

Palm Beach County,  
Board of County Commissioners

ATTEST:

Signed: \_\_\_\_\_

Signed: \_\_\_\_\_  
Shelley Vana, Mayor

Typed Name: \_\_\_\_\_  
Deputy Clerk

\_\_\_\_\_  
Date JCS

Approved as to Form and Legal  
Sufficiency

Signed: \_\_\_\_\_

Typed Name: \_\_\_\_\_  
County Attorney

CONTRACTOR: Hinterland Group, Inc.

ATTEST:

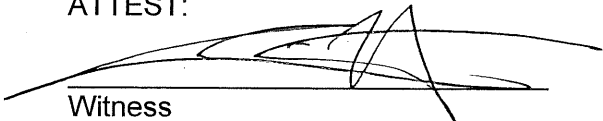
  
Witness

  
(Signature)

Collin Hwe, Proj. Mgr.  
(Name and Title)

Daniel Duke III, President  
(Name and Title)

(CORPORATE SEAL)

3-11-2015  
Date



**LIST OF ATTACHMENTS**

**WORK AUTHORIZATION NO. 1**

**Palm Beach County Water Utilities Department  
Lift Station Rehabilitation Continuing Construction Contract WUD 14-047  
Lift Station Rehabilitation Project Priority 1 WUD 14-104**

<b>ATTACHMENT – A</b>	Compensation Summary (Scope of Work)
<b>ATTACHMENT – B</b>	Rate for Liquidated Damages
<b>ATTACHMENT – C</b>	Public Construction Bond
<b>ATTACHMENT – D</b>	Form of Guarantee
<b>ATTACHMENT – E</b>	Work Authorization Schedule of Bid Items
<b>ATTACHMENT – F</b>	SBE Schedule 1 and Schedule 2
<b>ATTACHMENT – G</b>	Authorization Status Report - Summary and Status of Authorizations
<b>ATTACHMENT – H</b>	Authorization Status Report - Summary of SBE/Minority Business Tracking
<b>ATTACHMENT – I</b>	Location Map

---

# **ATTACHMENT A**

## **WORK AUTHORIZATION NO. 1**

**Palm Beach County Water Utilities Department  
Lift Station Rehabilitation Continuing Construction Contract WUD 14-047**

### **SCOPE OF WORK FOR**

#### **Lift Station Rehabilitation Project Priority 1**

#### **INTRODUCTION**

Palm Beach County (County) entered into an agreement entitled Contract for Lift Station Rehabilitation Continuing Construction Services - Palm Beach County Water Utilities Department Project No. WUD 14-047 (CONTRACT) with Hinterland Group, Inc. (CONTRACTOR) to provide construction services for various general activities on the Lift Station Rehabilitation Continuing Construction Contract dated March 10, 2015, (R2015 -0318). This Lift Station Work Authorization will be performed under that CONTRACT.

This Work Authorization encompasses providing services related to the rehabilitation of LS 203, 218, 325, 607, 957, 4113, 4150, 4153, 4217, 4228.

#### **SCOPE OF SERVICES**

Contractor shall perform the engineering Scope of Services as described herein rehabilitation of piping, electrical, corrosion barrier system and additional scope as called out in project drawings and schedule of bid items.

#### **COMPENSATION**

Compensation shall not exceed 1,770,793.39 in accordance with the unit prices established in the Contract for construction services dated March 10, 2015 as approved by the Board of County Commissioners.

#### **SBE PARTICIPATION**

SBE participation is included in **ATTACHMENT F** under this Authorization. The attached Schedule 1 defines the SBE applied to this Authorization/Contract and Schedule 2 establishes the SBE contribution from each subcontractor (Letter of Intent to perform as an SBE).

---



## **ATTACHMENT B**

**WORK AUTHORIZATION NO. 1**

**Palm Beach County Water Utilities Department  
Lift Station Rehabilitation Continuing Construction Contract 14-047**

### **Rates for Liquidated Damages**

Palm Beach County Water utilities Department shall establish liquidated damages rates for each Work Authorization based on the dollar amount and time sensitivity of the project. The rates shall be as follows according to a criticality rating of 1 through 3 assigned to each Work Authorization by the Department as established below:

**Highly Important Project (Criticality 1): Liquidated Damages**

**\$1,500 per day after Substantial Completion Date**

**\$1,000 per day after Final Completion Date**

**Moderately Important Project (Criticality 2): Liquidated Damages**

**\$1,000 per day after Substantial Completion Date**

**\$500 per day after Final Completion Date**

**Low Important Project (Criticality 3): Liquidated Damages**

**\$500 per day after Substantial Completion Date**

**\$250 per day after Final Completion Date**

---

**ATTACHMENT C**  
**PUBLIC CONSTRUCTION BOND**

BOND NUMBER: 09162848

BOND AMOUNT: 1,770,793.39

CONTRACT AMOUNT: 1,770,793.39

CONTRACTOR'S NAME: Hinterland Group, Inc.

CONTRACTOR'S ADDRESS: 5401 N. Haverhill Rd. Unit 114  
West Palm Beach, FL 33407  
\_\_\_\_\_  
\_\_\_\_\_

CONTRACTOR'S PHONE: 321-633-7066

SURETY COMPANY: Fidelity and Deposit Company of Maryland

SURETY'S ADDRESS: 600 N. Westshore Blvd. #800  
\_\_\_\_\_  
\_\_\_\_\_  
\_\_\_\_\_

OWNER'S NAME: PALM BEACH COUNTY

OWNER'S ADDRESS: 8100 Forest Hill Boulevard  
West Palm Beach, FL 33413

OWNER'S PHONE: (561) 493-6000

DESCRIPTION OF WORK: lift station rehabilitation including new control panels, pumps, force main piping, valves, hatches and all other specified materials/equipment.

COUNTY'S PROJECT NUMBER: WUD 14-104, Work Authorization Number 1

PROJECT LOCATION: System-Wide

LEGAL DESCRIPTION: LS 203 PCN#18-42-44-15-01-001-0020; LS 607 PCN#00-43-46-31-03-000-0640; LS 957 PCN#00-42-46-33-00-000-3010; LS 4113 PCN#72-41-43-14-02-003-0420; LS 4150 PCN#72-41-43-25-05-001-0010; LS 4153 PCN#72-41-43-25-15-001-0000;LS 4217 PCN#00-40-41-13-01-002-0010; LS 4228 PCN#00-40-41-03-00-000-9020



**PUBLIC CONSTRUCTION BOND**

This Bond is issued in favor of the County conditioned on the full and faithful performance of the Contract.

KNOW ALL MEN BY THESE PRESENTS: that Contractor and Surety, are held and firmly bound unto

Palm Beach County Board of County Commissioners  
301 N. Olive Avenue  
West Palm Beach, Florida 33401

as Obligee, herein called County, for the use and benefit of claimant as herein below defined, in the amount of

Dollars (\$1,770,793.39)

(Here insert a sum equal to the Contract Price)

for the payment whereof Principal and Surety bind themselves, their heirs, personal representatives, executors, administrators, successors and assigns, jointly and severally, firmly by these presents.

WHEREAS,

Principal has by written agreement dated \_\_\_\_\_, 20\_\_, entered into a contract with the County for

Contract Name: Lift Station Rehabilitation Continuing Construction Contract

Contract No.: WUD 14-047

Project Name: Lift Station Rehabilitation Project Priority 1

Project No.: WUD 14-104

Project Description: lift station rehabilitation including new control panels, pumps, force main piping, valves, hatches and all other specified materials/equipment.

Project Location: System-Wide

in accordance with Design Criteria Drawings and Specifications prepared by

Name of Design Firm: Holtz Consulting Engineers, Inc.

Location of Firm: 50 S. US 1, Suite 206, Jupiter, Fl. 33477

Phone: 561-575-2005

Fax: 561-575-2009

which contract is by reference made a part hereof in its entirety, and is hereinafter referred to as the Contract.

THE CONDITION OF THIS BOND is that if Principal:

1. Performs the contract dated \_\_\_\_\_, between Principal and County for the design and construction of WUD 14-104, the contract being made a part of this bond by reference, at the times and in the manner prescribed in the contract; and
2. Promptly makes payments to all claimants, as defined in Section 255.05, Florida Statutes, supplying Principal with labor, materials, or supplies, used directly or indirectly by Principal in the prosecution of the work provided for in the contract; and

3. Pays County all losses, damages (including liquidated damages), expenses, costs, and attorneys' fees, including appellate proceedings, that County sustains because of a default by Principal under the contract; and
4. Performs the guarantee of all work and materials furnished under the contract for the time specified in the contract, then this bond is void; otherwise it remains in full force.
5. Any changes in or under the contract documents and compliance or noncompliance with any formalities connected with the contract or the changes does not affect Surety's obligation under this bond and Surety waives notice of such changes.
6. The amount of this bond shall be reduced by and to the extent of any payment or payments made in good faith hereunder, inclusive of the payment by Surety of construction liens which may be filed of record against said improvement, whether or not claim for the amount of such lien be presented under and against the bond.
7. Principal and Surety expressly acknowledge that any and all provisions relating to consequential, delay and liquidated damages contained in the contract are expressly covered by and made a part of this Performance, Labor and Material Payment Bond. Principal and Surety acknowledge that any such provisions lie within their obligations and within the policy coverage's and limitations of this instrument.
8. Section 255.05, Florida Statutes, as amended, together with all notice and time provisions contained therein, is incorporated herein, by reference, in its entirety. Any action instituted by a claimant under this bond for payment must be in accordance with the notice and time limitation provisions in Section 255.05(2), Florida Statutes. This instrument regardless of its form, shall be construed and deemed a statutory bond issued in accordance with Section 255.05, Florida Statutes.
9. Any action brought under this instrument shall be brought in the state court of competent jurisdiction in Palm Beach County, Florida and not elsewhere.

  
\_\_\_\_\_  
Witness  
CHASE ROGERS  
\_\_\_\_\_  
Print name

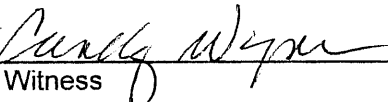
  
\_\_\_\_\_  
Witness  
Candy L. Wagner  
\_\_\_\_\_  
Print name

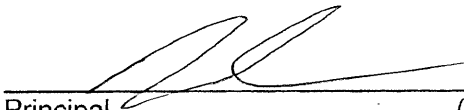
  
\_\_\_\_\_  
Principal (Seal)  
Daniel A. Duke,  
\_\_\_\_\_  
Print name  
President

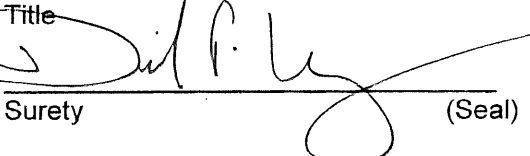
  
\_\_\_\_\_  
Title  
Surety (Seal)  
Daniel F. Wagner  
\_\_\_\_\_  
Print name  
attorney in fact  
\_\_\_\_\_  
Title



· ZURICH AMERICAN INSURANCE COMPANY  
COLONIAL AMERICAN CASUALTY AND SURETY COMPANY  
FIDELITY AND DEPOSIT COMPANY OF MARYLAND  
POWER OF ATTORNEY

KNOW ALL MEN BY THESE PRESENTS: That the ZURICH AMERICAN INSURANCE COMPANY, a corporation of the State of New York, the COLONIAL AMERICAN CASUALTY AND SURETY COMPANY, a corporation of the State of Maryland, and the FIDELITY AND DEPOSIT COMPANY OF MARYLAND a corporation of the State of Maryland (herein collectively called the "Companies"), by **JAMES M. CARROLL, Vice President**, in pursuance of authority granted by Article V, Section 8, of the By-Laws of said Companies, which are set forth on the reverse side hereof and are hereby certified to be in full force and effect on the date hereof, do hereby nominate, constitute, and appoint **Daniel F. WAGNER, of Lakeland, Florida,** its true and lawful agent and Attorney-in-Fact, to make, execute, seal and deliver, for, and on its behalf as surety, and as its act and deed: **any and all bonds and undertakings**, and the execution of such bonds or undertakings in pursuance of these presents, shall be as binding upon said Companies, as fully and amply, to all intents and purposes, as if they had been duly executed and acknowledged by the regularly elected officers of the ZURICH AMERICAN INSURANCE COMPANY at its office in New York, New York., the regularly elected officers of the COLONIAL AMERICAN CASUALTY AND SURETY COMPANY at its office in Owings Mills, Maryland., and the regularly elected officers of the FIDELITY AND DEPOSIT COMPANY OF MARYLAND at its office in Owings Mills, Maryland., in their own proper persons.

The said Vice President does hereby certify that the extract set forth on the reverse side hereof is a true copy of Article V, Section 8, of the By-Laws of said Companies, and is now in force.

IN WITNESS WHEREOF, the said Vice-President has hereunto subscribed his/her names and affixed the Corporate Seals of the said **ZURICH AMERICAN INSURANCE COMPANY, COLONIAL AMERICAN CASUALTY AND SURETY COMPANY, and FIDELITY AND DEPOSIT COMPANY OF MARYLAND**, this 3rd day of October, A.D. 2012.

ATTEST:

ZURICH AMERICAN INSURANCE COMPANY  
COLONIAL AMERICAN CASUALTY AND SURETY COMPANY  
FIDELITY AND DEPOSIT COMPANY OF MARYLAND



By: *Eric D. Barnes*  
Secretary  
Eric D. Barnes

*James M. Carroll*  
Vice President  
James M. Carroll

State of Maryland  
County of Baltimore

On this 3rd day of October, A.D. 2012, before the subscriber, a Notary Public of the State of Maryland, duly commissioned and qualified, **JAMES M. CARROLL, Vice President, and ERIC D. BARNES, Secretary**, of the Companies, to me personally known to be the individuals and officers described in and who executed the preceding instrument, and acknowledged the execution of same, and being by me duly sworn, deposeth and saith, that he/she is the said officer of the Company aforesaid, and that the seals affixed to the preceding instrument are the Corporate Seals of said Companies, and that the said Corporate Seals and the signature as such officer were duly affixed and subscribed to the said instrument by the authority and direction of the said Corporations.

IN TESTIMONY WHEREOF, I have hereunto set my hand and affixed my Official Seal the day and year first above written.

*Maria D. Adamski*  
Maria D. Adamski, Notary Public  
My Commission Expires: July 8, 2015



**ATTACHMENT D**  
**FORM OF GUARANTEE**

GUARANTEE FOR (Contractor and Surety Name) Hinterland Group, Inc. & Fidelity and Deposit Company of Maryland

We the undersigned hereby guarantee that the **Lift Station Rehabilitation Continuing Construction Contract, Project Number WUD 14-047, Work Authorization Number 1, L.S. Rehabilitation Priority 1 WUD 14-104**, Palm Beach County, Florida, which we have constructed and bonded, has been done in accordance with the plans and specifications; that the work constructed will fulfill the requirements of the guaranties included in the Contract Documents. We agree to repair or replace any or all of our work, together with any work of others which may be damaged in so doing, that may prove to be defective in the workmanship or materials within a period of one year from the date of Substantial Completion of all of the above named work by the County of Palm Beach, State of Florida, without any expense whatsoever to said County of Palm Beach, ordinary wear and tear and unusual abuse or neglect excepted by the County. When correction work is started, it shall be carried through to completion.

In the event of our failure to acknowledge notice, and commence corrections of defective work within five (5) calendar days after being notified in writing by the Board of County Commissioners, Palm Beach County, Florida, we, collectively or separately, do hereby authorize Palm Beach County to proceed to have said defects repaired and made good at our expense and we will honor and pay the costs and charges therefore upon demand.

DATED \_\_\_\_\_  
(notice of completion filing date)

SEAL AND NOTARIAL ACKNOWLEDGMENT OF SURETY  
Hinterland Group, Inc.

\_\_\_\_\_(Seal)  
(Contractor)

By:   
(Signature)

Daniel Duke  
(Printed Name)

Fidelity and Deposit Company of Maryland  
\_\_\_\_\_(Seal)

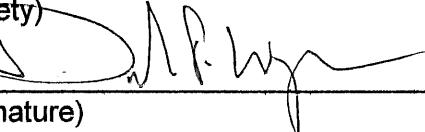
(Surety)  
By:   
(Signature)

Daniel F. Wagner  
(Printed Name)



## SCHEDULE OF BID ITEMS

**Lift Station Rehabilitation Continuing Construction Contract - WUD 14-047**

Project No.: WUD 14-104[illegible]

SCHEDULE OF BID PRICES

Project No.: WUD 14-047

Project Name: Lift Station Rehabilitation Continuing Construction Contract  
LS 4228 Bid Schedule

				Hinterland Group, Inc.	
Bid Item No.	Item	Quantity	Units	Unit Price	Total
0	Mobilization	1	LS	\$ 6,356.98	\$ 6,357
3	Single or Double Hatch Cover (larger than 30"x48" to 36"x48")	1	Each	\$ 2,200	\$ 2,200
7	Existing: Wetwell/Manhole/Valve Vault Approved Corrosion Barrier System including Repairs and Cleaning	1,260	SQ.FT.	\$ 15	\$ 18,900
19	Wetwell Concrete Fillet Installation	16	CU. FT.	\$ 38	\$ 608
21	4" DIP Wetwell Discharge Downpipe (From pump base elbow through valve vault)	68	L.F.	\$ 320	\$ 21,760
26	4" DIP Emergency By-Pass Pipe Assembly w/Cam-Lok	1	Each	\$ 3,000	\$ 3,000
30	4" DIP Push-On Joint Force Main (36"-60" Cover)	40	L.F.	\$ 60	\$ 2,400
36	4" Mechanical Joint Restraint for DIP/PVC/HDPE	8	Each	\$ 70	\$ 560
42	Ductile Iron Fittings for Wastewater Force Main	0.3	Tons	\$ 14,000	\$ 4,200
50	4" DIP Wetwell Vent Assembly	1	Lump Sum	\$ 700	\$ 700
51	Pressure Pipe Bell Restraint For 4" DIP/PVC (split design)	4	Each	\$ 160	\$ 640
57	4" to 6" Diameter Connection to Existing Wastewater Force Main (Joint Restraint for existing pipe to be included if required)	1	Each	\$ 2,600	\$ 2,600
60	Removal & Disposal of Exist. Pipe up to 8"	60	L.F.	\$ 5	\$ 300
72	4" By-Pass Pumping & Piping Assembly	23	Day	\$ 500	\$ 11,500
78	Concrete Lift Station Pad Installation (6" thick w/ no.9 WWF)	1,103	SQ. FT.	\$ 7	\$ 7,721
79	Submersible Pump Guide Rail System (to match pump)	60	L.F.	\$ 80	\$ 4,800
80	Submersible Pump 4" Base Elbow	2	Each	\$ 1,800	\$ 3,600
83	Submersible Pump Base Plate (For 4" Pump)	2	Each	\$ 1,200	\$ 2,400
86	Submersible Pump Installation (pump provided by the County)	2	Each	\$ 1,800	\$ 3,600
87	Black Vinyl-Coated Chainlink Fence Installation	136	L.F.	\$ 30	\$ 4,080
88	Removal of Existing Fence	136	L.F.	\$ 2	\$ 272
89	Black Vinyl-Coated Chainlink Swing Fence Gate Installation (12-ft wide)	1	Each	\$ 1,400	\$ 1,400
92	Fence Slats (Black or Green) (1-1/4" wide)	136	L.F.	\$ 12	\$ 1,632
94	Remote Telemetry Unit w/Solar Panel	1	Each	\$ 13,000	\$ 13,000
95	Antenna Installation w/ Tower	1	Each	\$ 7,500	\$ 7,500
98	Control Panel & Instrumentation (20 to 29.9 hp)	1	Each	\$ 42,400	\$ 42,400
104	Ultrasonic Level Transducer	1	Each	\$ 2,200	\$ 2,200
111	4" Gate Valve (FL or MJ)	6	Each	\$ 900	\$ 5,400
116	Gate Valve Box (H-20 Load Rated)	1	Each	\$ 250	\$ 250
117	Concrete Collar for Valve Box	1	Each	\$ 200	\$ 200
118	4" Swing Check Valve w/ Outside Lever and Weight	2	Each	\$ 1,600	\$ 3,200
138	Up to 8" Diameter PVC Inside Drop Pipe Assembly - Add to any Manhole	11	Vert. Ft.	\$ 80	\$ 880
152	Density Test	3	Each	\$ 100	\$ 300
153	Proctor Test	1	Each	\$ 150	\$ 150
160	Record Drawings (Lift Station Site)	1	Lump Sum	\$ 3,000	\$ 3,000
161	Construction Survey (Lift Station Site)	1	Lump Sum	\$ 1,000	\$ 1,000
177	4" Line Stop (for Force Mains)	1	Each	\$ 3,200	\$ 3,200
195	Geotechnical Investigation Allowance		Lump Sum	\$0	\$ -
196	Permit Allowance		Lump Sum	\$0	\$ -
197	FPL Allowance		Lump Sum	\$0	\$ -
198	Contract Allowance for Miscellaneous Items		Lump Sum	\$0	\$ -
199	Additional work not included in Bid Items		Lump Sum	\$50,000	\$ -
199	Installation of P - Trap	1	Each	\$75	\$ 75
199	Supply & Install Soft Starts in Control Panel	1	Lump Sum	3350	3350
TOTAL BASE BID (Bid Item Nos. 1-199)					191,334.98

SCHEDULE OF BID PRICES

Project No.: WUD 14-047  
Project Name: Lift Station Rehabilitation Continuing Construction Contract  
LS 4217

				Hinterland Group, Inc.	
Bid Item No.	Item	Quantity	Units	Unit Price	Total
0	Mobilization	1	LS	\$ 1,310.23	\$ 1,310
6	Safety Grate Assembly (larger than 36"x48" to 48"x54")	2	Each	\$ 1,000	\$ 2,000
7	Existing: Wetwell/Manhole/Valve Vault Approved Corrosion Barrier System including Repairs and Cleaning	96	SQ.FT.	\$ 15	\$ 1,440
72	4" By-Pass Pumping & Piping Assembly	23	Day	\$ 500	\$ 11,500
79	Submersible Pump Guide Rail System (to match pump)	10	L.F.	\$ 80	\$ 800
86	Submersible Pump Installation (pump provided by the County)	2	Each	\$ 1,800	\$ 3,600
96	Control Panel & Instrumentation (up to 9.9 hp)	0	Each	\$ 39,900	\$ -
100	1" Electrical Conduit Installation	20	L.F.	\$ 6	\$ 120
104	Ultrasonic Level Transducer	0	Each	\$ 2,200	\$ -
160	Record Drawings (Lift Station Site)	1	Lump Sum	\$ 3,000	\$ 3,000
183	Pre-Construction Video (per Project Location)	1	Lump Sum	\$ 600	\$ 600
195	Geotechnical Investigation Allowance	0	Lump Sum	\$15,000	\$ -
196	Permit Allowance	0	Lump Sum	\$10,000	\$ -
197	FPL Allowance	0	Lump Sum	\$30,000	\$ -
198	Contract Allowance for Miscellaneous Items	0	Lump Sum	\$25,000	\$ -
199	Additional work not included in Bid Items	0	Lump Sum	\$50,000	\$ -
199	2" Discharge Wetwell Discharge Downpipe	30	L.F.	\$220	\$ 6,600
199	2" Valves (Ball Valves, Check Valve)	4	Each	\$400	\$ 1,600
199	2" Connection to Existing Wastewater Force Main	1	Each	\$1,300	\$ 1,300
199	Submersible Pump 2" Base Elbow w/Base Plate	2	Each	\$2,400	\$ 4,800
199	Installation of P - Trap	1	Each	\$75	\$ 75
199	Installation of County Supplied Control Panel	1	Each	\$21,000	\$ 21,000
TOTAL BASE BID (Bid Item Nos. 1-199)					58,435.00



SCHEDULE OF BID PRICES

Project No.: WUD 14-047

Project Name: Lift Station Rehabilitation Continuing Construction Contract  
LS 4153 Bid Schedule

Hinterland Group, Inc.

Bid Item No.	Item	Quantity	Units	Unit Price	
0	Mobilization	1	LS	\$ 7,085	\$ 7,085
7	Existing: Wetwell/Manhole/Valve Vault Approved Corrosion Barrier System including Repairs and Cleaning	1,384	SQ.FT.	\$ 15	\$ 20,760
15	New Concrete Valve Vault (Interior Dimension 5'Lx7'Wx4'D)	1	Each	\$ 12,000	\$ 12,000
19	Wetwell Concrete Fillet Installation	16	CU. FT.	\$ 38	\$ 608
22	6" DIP Wetwell Discharge Downpipe (From pump base elbow through valve vault)	48	L.F.	\$ 340	\$ 16,320
27	6" DIP Emergency By-Pass Pipe Assembly w/Cam-Lok	1	Each	\$ 3,200	\$ 3,200
31	6" DIP Push-On Joint Force Main (36"-60" Cover)	10	L.F.	\$ 60	\$ 600
37	6" Mechanical Joint Restraint for DIP/PVC/HDPE	9	Each	\$ 100	\$ 900
38	8" Mechanical Joint Restraint for DIP/PVC/HDPE	1	Each	\$ 100	\$ 100
42	Ductile Iron Fittings for Wastewater Force Main	0.2	Tons	\$ 14,000	\$ 2,800
52	Pressure Pipe Bell Restraint For 6" DIP/PVC (split design)	2	Each	\$ 200	\$ 400
57	4" to 6" Diameter Connection to Existing Wastewater Force Main (Joint Restraint for existing pipe to be included if required)	1	Each	\$ 2,600	\$ 2,600
60	Removal & Disposal of Exist. Pipe up to 8"	50	L.F.	\$ 5	\$ 250
72	4" By-Pass Pumping & Piping Assembly	23	Day	\$ 500	\$ 11,500
76	10' Wetwell Concrete Top Slab, Hatch Cover Frame, Cover, Safety Grate, Vent Pipe and Approved Corrosion System (Remove & Replace)	1	Lump Sum	\$ 9,000	\$ 9,000
78	Concrete Lift Station Pad Installation (6" thick w/ no.9 WWF)	1,040	SQ. FT.	\$ 7	\$ 7,280
79	Submersible Pump Guide Rail System (to match pump)	80	L.F.	\$ 80	\$ 6,400
81	Submersible Pump 6" Base Elbow	2	Each	\$ 2,000	\$ 4,000
84	Submersible Pump Base Plate (For 6" Pump)	2	Each	\$ 1,200	\$ 2,400
86	Submersible Pump Installation (pump provided by the County)	2	Each	\$ 1,800	\$ 3,600
87	Black Vinyl-Coated Chainlink Fence Installation	132	L.F.	\$ 30	\$ 3,960
88	Removal of Existing Fence	132	L.F.	\$ 2	\$ 264
89	Black Vinyl-Coated Chainlink Swing Fence Gate Installation (12-ft wide)	1	Each	\$ 1,400	\$ 1,400
92	Fence Slats (Black or Green) (1-1/4" wide)	132	L.F.	\$ 12	\$ 1,584
94	Remote Telemetry Unit w/Solar Panel	1	Each	\$ 13,000	\$ 13,000
95	Antenna Installation w/Tower	1	Each	\$ 7,500	\$ 7,500
99	Control Panel & Instrumentation (30 to 60 hp)	1	Each	\$ 48,450	\$ 48,450
104	Ultrasonic Level Transducer	1	Each	\$ 2,200	\$ 2,200
112	6" Gate Valve (FL or MJ)	5	Each	\$ 1,100	\$ 5,500
119	6" Swing Check Valve w/ Outside Lever and Weight	2	Each	\$ 1,900	\$ 3,800
138	Up to 8" Diameter PVC Inside Drop Pipe Assembly - Add to any Manhole	12	L.F.	\$ 80	\$ 960
152	Density Test	3	Each	\$ 100	\$ 300
153	Proctor Test	1	Each	\$ 150	\$ 150
154	Sod Replacement (St Augustine or Bahia)	10	SQ. YD.	\$ 3	\$ 30
160	Record Drawings (Lift Station Site)	1	Lump Sum	\$ 3,000	\$ 3,000
161	Construction Survey (Lift Station Site)	1	Lump Sum	\$ 1,000	\$ 1,000
178	6" Line Stop (for Force Mains)	1	Each	\$ 4,000	\$ 4,000
183	Pre-Construction Video (per Project Location)	1	Lump Sum	\$ 600	\$ 600
195	Geotechnical Investigation Allowance	0	Lump Sum	\$0	\$ -
196	Permit Allowance	0	Lump Sum	\$0	\$ -
197	FPL Allowance	0	Lump Sum	\$0	\$ -
198	Contract Allowance for Miscellaneous Items	0	Lump Sum	\$0	\$ -
199	Additional work not included in Bid Items	0	Lump Sum	\$50,000	\$ -
199	Removal & Disposal of Existing Valve Vault	1	Each	\$5,200	\$ 5,200
199	Wet Well Riser extension to bring New Top Slab to Grade	1	Each	\$2,850	\$ 2,850
199	Supply & Install Soft Starts in Control Panel	1	Lump Sum	\$3,350	\$ 3,350
199	Installation of P - Trap	1	Each	\$75	\$ 75
TOTAL BASE BID (Bid Item Nos. 1-199)					220,975.56

SCHEDULE OF BID PRICES

Project No.: WUD 14-047

Project Name: Lift Station Rehabilitation Continuing Construction Contract  
LS 4150 Bid Schedule

Bid Item No.	Item	Quantity	Units	Hinterland Group, Inc.	
				Unit Price	Total
0	Mobilization	1	LS	\$ 6,087	\$ 6,087
1	Single or Double Hatch Cover ( up to 30" x 48" )	1	Each	\$ 1,800	\$ 1,800
7	Existing: Wetwell/Manhole/Valve Vault Approved Corrosion Barrier System including Repairs and Cleaning	1,338	SQ.FT.	\$ 15	\$ 20,070
22	6" DIP Wetwell Discharge Downpipe (From pump base elbow through valve vault)	50	L.F.	\$ 340	\$ 17,000
27	6" DIP Emergency By-Pass Pipe Assembly w/Cam-Lok	1	Each	\$ 3,200	\$ 3,200
31	6" DIP Push-On Joint Force Main (36"-60" Cover)	10	L.F.	\$ 60	\$ 600
37	6" Mechanical Joint Restraint for DIP/PVC/HDPE	12	Each	\$ 100	\$ 1,200
42	Ductile Iron Fittings for Wastewater Force Main	0.2	Tons	\$ 14,000	\$ 2,800
52	Pressure Pipe Bell Restraint For 6" DIP/PVC (split design)	2	Each	\$ 200	\$ 400
57	4" to 6" Diameter Connection to Existing Wastewater Force Main (Joint Restraint for existing pipe to be included if required)	1	Each	\$ 2,600	\$ 2,600
60	Removal & Disposal of Exist. Pipe up to 8"	52	L.F.	\$ 5	\$ 260
72	4" By-Pass Pumping & Piping Assembly	23	Day	\$ 500	\$ 11,500
75	8' Wetwell Concrete Top Slab, Hatch Cover Frame, Cover, Safety Gate, Vent Pipe and Approved Corrosion System (Remove & Replace)	1	Lump Sum	\$ 7,500	\$ 7,500
77	Valve Vault Concrete Top Slab (Remove & Replace)	49	SQ. FT.	\$ 100	\$ 4,900
78	Concrete Lift Station Pad Installation (6" thick w/ no.9 WWF)	1,200	SQ. FT.	\$ 7	\$ 8,400
79	Submersible Pump Guide Rail System (to match pump)	40	L.F.	\$ 80	\$ 3,200
80	Submersible Pump 4" Base Elbow	2	Each	\$ 1,800	\$ 3,600
83	Submersible Pump Base Plate (For 4" Pump)	2	Each	\$ 1,200	\$ 2,400
86	Submersible Pump Installation (pump provided by the County)	2	Each	\$ 1,800	\$ 3,600
87	Black Vinyl-Coated Chainlink Fence Installation	130	L.F.	\$ 30	\$ 3,900
88	Removal of Existing Fence	130	L.F.	\$ 2	\$ 260
89	Black Vinyl-Coated Chainlink Swing Fence Gate Installation (12-ft wide)	1	Each	\$ 1,400	\$ 1,400
92	Fence Slats (Black or Green) (1-1/4" wide)	130	L.F.	\$ 12	\$ 1,560
97	Control Panel & Instrumentation (10 to 19.9 hp)	1	Each	\$ 40,450	\$ 40,450
105	1-1/2" – 2" New Water Service Tap up to 8" Water Main	1	Each	\$ 2,800	\$ 2,800
108	1-1/2" PVC or HDPE Water Service Installation	150	L.F.	\$ 100	\$ 15,000
112	6" Gate Valve (FL or MJ)	4	Each	\$ 1,100	\$ 4,400
119	6" Swing Check Valve w/ Outside Lever and Weight	2	Each	\$ 1,900	\$ 3,800
152	Density Test	3	Each	\$ 100	\$ 300
153	Proctor Test	1	Each	\$ 150	\$ 150
154	Sod Replacement (St Augustine or Bahia)	85	SQ. YD.	\$ 3	\$ 255
160	Record Drawings (Lift Station Site)	1	Lump Sum	\$ 3,000	\$ 3,000
161	Construction Survey (Lift Station Site)	1	Lump Sum	\$ 1,000	\$ 1,000
178	6" Line Stop (for Force Mains)	0	Each	\$ 4,000	\$ -
183	Pre-Construction Video (per Project Location)	1	Lump Sum	\$ 600	\$ 600
195	Geotechnical Investigation Allowance	0	Lump Sum	\$0	\$ -
196	Permit Allowance	0	Lump Sum	\$0	\$ -
197	FPL Allowance	0	Lump Sum	\$0	\$ -
198	Contract Allowance for Miscellaneous Items	0	Lump Sum	\$0	\$ -
199	Additional work not included in Bid Items	0	Lump Sum	\$50,000	\$ -
199	Installation of P - Trap	1	Each	\$75	\$ 75
TOTAL BASE BID (Bid Item Nos. 1-199)					180,066.68

SCHEDULE OF BID PRICES

Project No.: WUD 14-047

Project Name: Lift Station Rehabilitation Continuing Construction Contract  
LS 4113 Bid Schedule

				Hinterland Group, Inc.	
Bid Item No.	Item	Quantity	Units	Unit Price	Total
0	Mobilization	1	LS	\$ 5,495	\$ 5,495
1	Single or Double Hatch Cover (up to 30"x48")	1	Each	\$ 1,800	\$ 1,800
7	Existing: Wetwell/Manhole/Valve Vault Approved Corrosion Barrier System including Repairs and Cleaning	822	SQ.FT.	\$ 15	\$ 12,330
14	New Concrete Valve Vault (Interior Dimension 4'Lx6'Wx4'D)	1	Each	\$ 11,000	\$ 11,000
21	4" DIP Wetwell Discharge Downpipe (From pump base elbow through valve vault)	54	L.F.	\$ 320	\$ 17,280
26	4" DIP Emergency By-Pass Pipe Assembly w/Cam-Lok	1	Each	\$ 3,000	\$ 3,000
30	4" DIP Push-On Joint Force Main (36"-60" Cover)	10	L.F.	\$ 60	\$ 600
36	4" Mechanical Joint Restraint for DIP/PVC/HDPE	13	Each	\$ 70	\$ 910
42	Ductile Iron Fittings for Wastewater Force Main	0.1	Tons	\$ 14,000	\$ 1,400
51	Pressure Pipe Bell Restraint For 4" DIP/PVC (split design)	2	Each	\$ 160	\$ 320
57	4" to 6" Diameter Connection to Existing Wastewater Force Main (Joint Restraint for existing pipe to be included if required)	1	Each	\$ 2,600	\$ 2,600
60	Removal & Disposal of Exist. Pipe up to 8"	56	L.F.	\$ 5	\$ 280
72	4" By-Pass Pumping & Piping Assembly	23	Day	\$ 500	\$ 11,500
74	6' Wetwell Concrete Top Slab, Hatch Cover Frame, Cover, Safety Gate, Vent Pipe and Approved Corrosion System (Remove & Replace)	1	Lump Sum	\$ 6,500	\$ 6,500
77	Valve Vault Concrete Top Slab (Remove & Replace)	48	SQ. FT.	\$ 100	\$ 4,800
79	Submersible Pump Guide Rail System (to match pump)	44	L.F.	\$ 80	\$ 3,520
80	Submersible Pump 4" Base Elbow	2	Each	\$ 1,800	\$ 3,600
83	Submersible Pump Base Plate (For 4" Pump)	2	Each	\$ 1,200	\$ 2,400
86	Submersible Pump Installation (pump provided by the County)	2	Each	\$ 1,800	\$ 3,600
87	Black Vinyl-Coated Chainlink Fence Installation	48	L.F.	\$ 30	\$ 1,440
88	Removal of Existing Fence	60	L.F.	\$ 2	\$ 120
89	Black Vinyl-Coated Chainlink Swing Fence Gate Installation (12-ft wide)	1	Each	\$ 1,400	\$ 1,400
96	Control Panel & Instrumentation (up to 9.9 hp)	1	Each	\$ 39,900	\$ 39,900
100	1" Electrical Conduit Installation	100	L.F.	\$ 6	\$ 600
101	1-1/2" Electrical Conduit Installation	100	L.F.	\$ 8	\$ 800
102	2" Electrical Conduit Installation	100	L.F.	\$ 10	\$ 1,000
111	4" Gate Valve (FL or MJ)	5	Each	\$ 900	\$ 4,500
118	4" Swing Check Valve w/ Outside Lever and Weight	2	Each	\$ 1,600	\$ 3,200
152	Density Test	3	Each	\$ 100	\$ 300
153	Proctor Test	1	Each	\$ 150	\$ 150
154	Sod Replacement (St Augustine or Bahia)	10	SQ. YD.	\$ 3	\$ 30
160	Record Drawings (Lift Station Site)	1	Lump Sum	\$ 3,000	\$ 3,000
161	Construction Survey (Lift Station Site)	1	Lump Sum	\$ 1,000	\$ 1,000
183	Pre-Construction Video (per Project Location)	1	Lump Sum	\$ 600	\$ 600
185	Relocation of Existing AT&T Utilities	25	L.F.	\$ 250	\$ 6,250
196	Permit Allowance	1	Lump Sum	\$0	\$ -
197	FPL Allowance	0	Lump Sum	\$0	\$ -
198	Contract Allowance for Miscellaneous Items	0	Lump Sum	\$0	\$ -
199	Additional work not included in Bid Items	0	Lump Sum	\$50,000	\$ -
199	Removal & Disposal of Existing Valve Vault	1	Each	\$5,200	\$ 5,200
199	Installation of P - Trap	1	Each	\$75	\$ 75

TOTAL BASE BID (Bid Item Nos. 1-199) 162,500.18



SCHEDULE OF BID PRICES

Project No.: WUD 14-047

Project Name: Lift Station Rehabilitation Continuing Construction Contract  
LS 957 Bid Schedule

				Hinterland Group, Inc.	
Bid Item No.	Item	Quantity	Units	Unit Price	Total
0	Mobilization	1	LS	\$ 7,603	\$ 7,603
4	Safety Grate Assembly (larger than 30"x48 to 36"x48")	2	Each	\$ 900	\$ 1,800
7	Existing: Wetwell/Manhole/Valve Vault Approved Corrosion Barrier System including Repairs and Cleaning	1,546	SQ.FT.	\$ 15	\$ 23,190
19	Wetwell Concrete Fillet Installation	16	CU. FT.	\$ 38	\$ 608
23	8" DIP Wetwell Discharge Downpipe (From pump base elbow through valve vault)	68	L.F.	\$ 375	\$ 25,500
27	6" DIP Emergency By-Pass Pipe Assembly w/Cam-Lok	1	Each	\$ 3,200	\$ 3,200
32	8" DIP Push-On Joint Force Main (36"-60" Cover)	20	L.F.	\$ 75	\$ 1,500
37	6" Mechanical Joint Restraint for DIP/PVC/HDPE	5	Each	\$ 100	\$ 500
38	8" Mechanical Joint Restraint for DIP/PVC/HDPE	8	Each	\$ 100	\$ 800
42	Ductile Iron Fittings for Wastewater Force Main	0.25	Tons	\$ 14,000	\$ 3,500
50	4" DIP Wetwell Vent Assembly	1	Lump Sum	\$ 700	\$ 700
53	Pressure Pipe Bell Restraint For 8" DIP/PVC (split design)	2	Each	\$ 280	\$ 560
58	8" to 10" Diameter Connection to Existing Wastewater Force Main (Joint Restraint for existing pipe to be included if required)	1	Each	\$ 3,200	\$ 3,200
60	Removal & Disposal of Exist. Pipe up to 8"	80	L.F.	\$ 5	\$ 400
73	6" By-Pass Pumping & Piping Assembly	23	Day	\$ 500	\$ 11,500
78	Concrete Lift Station Pad Installation (6" thick w/ no.9 WWF)	658	SQ. FT.	\$ 7	\$ 4,606
79	Submersible Pump Guide Rail System (to match pump)	104	L.F.	\$ 80	\$ 8,320
81	Submersible Pump 6" Base Elbow	2	Each	\$ 2,000	\$ 4,000
84	Submersible Pump Base Plate (For 6" Pump)	2	Each	\$ 1,200	\$ 2,400
86	Submersible Pump Installation (pump provided by the County)	2	Each	\$ 1,800	\$ 3,600
94	Remote Telemetry Unit w/Solar Panel	1	Each	\$ 13,000	\$ 13,000
95	Antenna Installation w/ Tower	1	Each	\$ 7,500	\$ 7,500
99	Control Panel & Instrumentation (30 to 60 hp)	1	Each	\$ 48,450	\$ 48,450
104	Ultrasonic Level Transducer	1	Each	\$ 2,200	\$ 2,200
112	6" Gate Valve (FL or MJ)	1	Each	\$ 1,100	\$ 1,100
113	8" Gate Valve (FL or MJ)	4	Each	\$ 1,300	\$ 5,200
116	Gate Valve Box (H-20 Load Rated)	3	Each	\$ 250	\$ 750
120	8" Swing Check Valve w/ Outside Lever and Weight	2	Each	\$ 2,700	\$ 5,400
144	Asphalt Driveway Removal & Restoration (up to 2.5" thick)	10	SQ. YD.	\$ 50	\$ 500
152	Density Test	3	Each	\$ 100	\$ 300
153	Proctor Test	1	Each	\$ 150	\$ 150
160	Record Drawings (Lift Station Site)	1	Lump Sum	\$ 3,000	\$ 3,000
179	8" Line Stop (for Force Mains)	1	Each	\$ 4,200	\$ 4,200
183	Pre-Construction Video (per Project Location)	1	Lump Sum	\$ 600	\$ 600
192	Automatic Transfer Switch (100A, 480V, 3 phase)	1	Each	\$ 25,000	\$ 25,000
195	Geotechnical Investigation Allowance	0	Lump Sum	\$0	\$ -
196	Permit Allowance	0	Lump Sum	\$0	\$ -
197	FPL Allowance	0	Lump Sum	\$0	\$ -
198	Contract Allowance for Miscellaneous Items	0	Lump Sum	\$0	\$ -
199	Additional work not included in Bid Items	0	Lump Sum	\$50,000	\$ -
199	Supply & Install Soft Starts in Control Panel	1	Lump Sum		
199	Installation of P - Trap	1	Each	\$75	\$ 75
TOTAL BASE BID (Bid Item Nos. 1-199)					224,912.19

SCHEDULE OF BID PRICES

Project No.: WUD 14-047  
Project Name: Lift Station Rehabilitation Continuing Construction Contract  
LS 607 Bid Schedule

				Hinterland Group, Inc.	
Bid Item No.	Item	Quantity	Units	Unit Price	Total
0	Mobilization	1	LS	\$ 7,585	\$ 7,585
4	Safety Grate Assembly (larger than 30"x48 to 36"x48")	2	Each	\$ 900	\$ 1,800
7	Existing: Wetwell/Manhole/Valve Vault Approved Corrosion Barrier System including Repairs and Cleaning	1,330	SQ.FT.	\$ 15	\$ 19,950
23	8" DIP Wetwell Discharge Downpipe (From pump base elbow through valve vault)	68	L.F.	\$ 375	\$ 25,500
27	6" DIP Emergency By-Pass Pipe Assembly w/Cam-Lok	1	Each	\$ 3,200	\$ 3,200
32	8" DIP Push-On Joint Force Main (36"-60" Cover)	10	L.F.	\$ 75	\$ 750
38	8" Mechanical Joint Restraint for DIP/PVC/HDPE	20	Each	\$ 100	\$ 2,000
42	Ductile Iron Fittings for Wastewater Force Main	0.25	Tons	\$ 14,000	\$ 3,500
50	4" DIP Wetwell Vent Assembly	1	Lump Sum	\$ 700	\$ 700
53	Pressure Pipe Bell Restraint For 8" DIP/PVC (split design)	2	Each	\$ 280	\$ 560
58	8" to 10" Diameter Connection to Existing Wastewater Force Main (Joint Restraint for existing pipe to be included if required)	1	Each	\$ 3,200	\$ 3,200
60	Removal & Disposal Exist. Pipe up to 8"	70	L.F.	\$ 5	\$ 350
73	6" By-Pass Pumping & Piping Assembly	23	Day	\$ 500	\$ 11,500
78	Concrete Lift Station Pad Installation (6" thick w/ no.9 WWF)	570	SQ. FT.	\$ 7	\$ 3,990
79	Submersible Pump Guide Rail System (to match pump)	103	L.F.	\$ 80	\$ 8,240
81	Submersible Pump 6" Base Elbow	2	Each	\$ 2,000	\$ 4,000
84	Submersible Pump Base Plate (For 6" Pump)	2	Each	\$ 1,200	\$ 2,400
86	Submersible Pump Installation (pump provided by the County)	2	Each	\$ 1,800	\$ 3,600
87	Black Vinyl-Coated Chainlink Fence Installation	90	L.F.	\$ 30	\$ 2,700
88	Removal of Existing Fence	90	L.F.	\$ 2	\$ 180
89	Black Vinyl-Coated Chainlink Swing Fence Gate Installation (12-ft wide)	1	Each	\$ 1,400	\$ 1,400
92	Fence Slats (Black or Green) (1-1/4" wide)	100	L.F.	\$ 12	\$ 1,200
94	Remote Telemetry Unit w/Solar Panel	1	Each	\$ 13,000	\$ 13,000
95	Antenna Installation w/ Tower	1	Each	\$ 7,500	\$ 7,500
99	Control Panel & Instrumentation (30 to 60 hp)	1	Each	\$ 48,450	\$ 48,450
104	Ultrasonic Level Transducer	1	Each	\$ 2,200	\$ 2,200
112	6" Gate Valve (FL or MJ)	1	Each	\$ 1,100	\$ 1,100
113	8" Gate Valve (FL or MJ)	4	Each	\$ 1,300	\$ 5,200
116	Gate Valve Box (H-20 Load Rated)	3	Each	\$ 250	\$ 750
120	8" Swing Check Valve w/ Outside Lever and Weight	2	Each	\$ 2,700	\$ 5,400
144	Asphalt Driveway Removal & Restoration (up to 2.5" thick)	47	SQ. YD.	\$ 50	\$ 2,350
152	Density Test	3	Each	\$ 100	\$ 300
153	Proctor Test	1	Each	\$ 150	\$ 150
160	Record Drawings (Lift Station Site)	1	Lump Sum	\$ 3,000	\$ 3,000
161	Construction Survey (Lift Station Site)	1	Lump Sum	\$ 1,000	\$ 1,000
179	8" Line Stop (for Force Mains)	0	Each	\$ 4,200	\$ -
183	Pre-Construction Video (per Project Location)	1	Lump Sum	\$ 600	\$ 600
193	Automatic Transfer Switch (225A, 480V, 3 phase)	1	Each	\$ 25,000	\$ 25,000
195	Geotechnical Investigation Allowance	0	Lump Sum	\$15,000	\$ -
196	Permit Allowance	0	Lump Sum	\$10,000	\$ -
197	FPL Allowance	0	Lump Sum	\$30,000	\$ -
198	Contract Allowance for Miscellaneous Items	0	Lump Sum	\$25,000	\$ -
199	Additional work not included in Bid Items	0	Lump Sum	\$50,000	\$ -
199	Supply & Install Soft Starts in Control Panel	1	Lump Sum	\$3,350	\$ 3,350
199	Installation of P-Trap	1	Each	\$75	\$ 75
TOTAL BASE BID (Bid Item Nos. 1-199)					227,730.20

PALM BEACH COUNTY WATER UTILITIES LIFT STATION REHABILITATION CONTINUING CONSTRUCTION CONTRACT WUD 14-047 LS 325 Bid Schedule					
Bid Item No.	Item	Quantity	Units	Hinterland Group, Inc.	
				Unit Price	Total
0	Mobilization	1	LS	\$6,217.93	\$6,217.93
6	Safety Grate Assembly (larger than 36"x48" to 48"x54")	1	Each	\$1,000.00	\$1,000.00
7	Existing: Wetwell/Manhole/Valve Vault Approved Corrosion Barrier System including Repairs and Cleaning	1048	SQ.FT.	\$15.00	\$15,720.00
23	8" DIP Wetwell Discharge Downpipe (From pump base elbow through valve vault)	68	L.F.	\$375.00	\$25,500.00
27	6" DIP Emergency By-Pass Pipe Assembly w/Cam-Lok	1	Each	\$3,200.00	\$3,200.00
32	8" DIP Push-On Joint Force Main (36"-60" Cover)	10	L.F.	\$75.00	\$750.00
38	8" Mechanical Joint Restraint for DIP/PVC/HDPE	17	Each	\$100.00	\$1,700.00
42	Ductile Iron Fittings for Wastewater Force Main	0.25	Tons	\$14,000.00	\$3,500.00
50	4" DIP Wetwell Vent Assembly	1	Each	\$700.00	\$700.00
53	Pressure Pipe Bell Restraint For 8" DIP/PVC (split design)	2	Each	\$280.00	\$560.00
58	8" to 10" Diameter Connection to Existing Wastewater Force Main (Joint Restraint for existing pipe to be included if required)	1	Each	\$3,200.00	\$3,200.00
60	Removal & Disposal of Exist. Pipe up to 8"	70	L.F.	\$5.00	\$350.00
73	6" By-Pass Pumping & Piping Assembly	23	Day	\$500.00	\$11,500.00
78	Concrete Lift Station Pad Installation (6" thick w/ no.9 WWF)	525	SQ. FT.	\$7.00	\$3,675.00
79	Submersible Pump Guide Rail System (to match pump)	80	L.F.	\$80.00	\$6,400.00
81	Submersible Pump 6" Base Elbow	2	Each	\$2,000.00	\$4,000.00
84	Submersible Pump Base Plate (For 6" Pump)	2	Each	\$1,200.00	\$2,400.00
86	Submersible Pump Installation (pump provided by the County)	2	Each	\$1,800.00	\$3,600.00
92	Fence Slats (Black or Green) (1-1/4" wide)	100	L.F.	\$12.00	\$1,200.00
94	Remote Telemetry Unit w/Solar Panel	1	Each	\$13,000.00	\$13,000.00
95	Antenna Installation w/ Tower	1	Each	\$7,500.00	\$7,500.00
99	Control Panel & Instrumentation (30 to 60 hp)	1	Each	\$48,450.00	\$48,450.00
104	Ultrasonic Level Transducer	1	Each	\$2,200.00	\$2,200.00
112	6" Gate Valve (FL or MJ)	1	Each	\$1,100.00	\$1,100.00
113	8" Gate Valve (FL or MJ)	4	Each	\$1,300.00	\$5,200.00
116	Gate Valve Box (H-20 Load Rated)	3	Each	\$250.00	\$750.00
120	8" Swing Check Valve w/ Outside Lever and Weight	2	Each	\$2,700.00	\$5,400.00
146	Asphalt Pavement Removal	10	SQ. YD.	\$5.00	\$50.00
152	Density Test	3	Each	\$100.00	\$300.00
153	Proctor Test	1	Each	\$150.00	\$150.00
160	Record Drawings (Lift Station Site)	1	Lump Sum	\$3,000.00	\$3,000.00
161	Construction Survey (Lift Station Site)	1	Lump Sum	\$1,000.00	\$1,000.00
179	8" Line Stop (for Force Mains)	0	Each	\$4,200.00	\$0.00
183	Pre-Construction Video (per Project Location)	1	Lump Sum	\$600.00	\$600.00
196	Permit Allowance	0	Lump Sum	\$0.00	\$0.00
198	Contract Allowance for Miscellaneous Items	0	Lump Sum	\$0.00	\$0.00
199	Additional work not included in Bid Items	0	Lump Sum	\$50,000.00	\$0.00
199	Supply & Install Soft Starts in Control Panel	1	Lump Sum		
199	Installation of P - Trap	1	Each	\$75.00	\$75.00
TOTAL BASE BID (Bid Item Nos. 1-190)					\$183,947.93



**PALM BEACH COUNTY WATER UTILITIES**  
**LIFT STATION REHABILITATION CONTINUING CONSTRUCTION CONTRACT**  
**WUD 14-047**  
**LS 218 BID SCHEDULE**

Bid Item No.	Item	Quantity	Units	Hinterland Group, Inc.	
				Unit Price	Total
0	Mobilization	1	LS	\$ 5,567.07	\$ 5,567.07
6	Safety Grate Assembly (larger than 36"x48" to 48"x54")	1	Each	\$ 1,000.00	\$ 1,000.00
7	Existing: Wetwell/Manhole/Valve Vault Approved Corrosion Barrier System including Repairs and Cleaning	1105	SQ.FT.	\$ 15.00	\$ 16,575.00
22	6" DIP Wetwell Discharge Downpipe (From pump base elbow through valve vault)	52	L.F.	\$ 340.00	\$ 17,680.00
27	6" DIP Emergency By-Pass Pipe Assembly w/Cam-Lok	1	Each	\$ 3,200.00	\$ 3,200.00
31	6" DIP Push-On Joint Force Main (36"-60" Cover)	10	L.F.	\$ 60.00	\$ 600.00
37	6" Mechanical Joint Restraint for DIP/PVC/HDPE	18	Each	\$ 100.00	\$ 1,800.00
38	8" Mechanical Joint Restraint for DIP/PVC/HDPE	1	Each	\$ 100.00	\$ 100.00
42	Ductile Iron Fittings for Wastewater Force Main	0.4	Tons	\$ 14,000.00	\$ 5,600.00
50	4" DIP Wetwell Vent Assembly	1	Lump Sum	\$ 700.00	\$ 700.00
53	Pressure Pipe Bell Restraint For 8" DIP/PVC (split design)	2	Each	\$ 280.00	\$ 560.00
58	8" to 10" Diameter Connection to Existing Wastewater Force Main (Joint Restraint for existing pipe to be included if required)	1	Each	\$ 3,200.00	\$ 3,200.00
60	Removal & Disposal of Exist. Pipe up to 8"	54	L.F.	\$ 5.00	\$ 270.00
72	4" By-Pass Pumping & Piping Assembly	23	Day	\$ 500.00	\$ 11,500.00
78	Concrete Lift Station Pad Installation (6" thick w/ no.9 WWF)	490	SQ. FT.	\$ 7.00	\$ 3,430.00
79	Submersible Pump Guide Rail System (to match pump)	42	L.F.	\$ 80.00	\$ 3,360.00
80	Submersible Pump 4" Base Elbow	2	Each	\$ 1,800.00	\$ 3,600.00
83	Submersible Pump Base Plate (For 4" Pump)	2	Each	\$ 1,200.00	\$ 2,400.00
86	Submersible Pump Installation (pump provided by the County)	2	Each	\$ 1,800.00	\$ 3,600.00
92	Fence Slats (Black or Green) (1-1/4" wide)	92	L.F.	\$ 12.00	\$ 1,104.00
94	Remote Telemetry Unit w/Solar Panel	1	Each	\$ 13,000.00	\$ 13,000.00
95	Antenna Installation w/ Tower	1	Each	\$ 7,500.00	\$ 7,500.00
97	Control Panel & Instrumentation (10 to 19.9 hp)	1	Each	\$ 40,450.00	\$ 40,450.00
104	Ultrasonic Level Transducer	1	Each	\$ 2,200.00	\$ 2,200.00
112	6" Gate Valve (FL or MJ)	5	Each	\$ 1,100.00	\$ 5,500.00
119	6" Swing Check Valve w/ Outside Lever and Weight	2	Each	\$ 1,900.00	\$ 3,800.00
145	Concrete Driveway Removal & Restoration (up to 6.0" thick)	25	SQ. YD.	\$ 50.00	\$ 1,250.00
152	Density Test	3	Each	\$ 100.00	\$ 300.00
153	Proctor Test	1	Each	\$ 150.00	\$ 150.00
154	Sod Replacement (St Augustine or Bahia)	10	SQ. YD.	\$ 3.00	\$ 30.00
160	Record Drawings (Lift Station Site)	1	Lump Sum	\$ 3,000.00	\$ 3,000.00
161	Construction Survey (Lift Station Site)	1	Lump Sum	\$ 1,000.00	\$ 1,000.00
183	Pre-Construction Video (per Project Location)	1	Lump Sum	\$ 600.00	\$ 600.00
196	Permit Allowance	1	Lump Sum	\$ -	\$ -
197	FPL Allowance	0	Lump Sum	\$ -	\$ -
198	Contract Allowance for Miscellaneous Items	0	Lump Sum	\$ -	\$ -
199	Additional work not included in Bid Items	0	Lump Sum	\$ 50,000.00	\$ -
199	Installation of P - Trap	1	Each	\$ 75.00	\$ 75.00
<b>TOTAL BASE BID (Bid Item Nos. 1-190)</b>					<b>164,701.07</b>

<div> <div>PALM BEACH COUNTY WATER UTILITIES</div> <div>LIFT STATION REHABILITATION CONTINUING CONSTRUCTION CONTRACT</div> <div>WUD 14-047</div> <div>LS 203 BID SCHEDULE</div> </div>					
				Hinterland Group, Inc.	
Bid Item No.	Item	Quantity	Units	Unit Price	Total
0	Mobilization	1	LS	\$4,837.60	\$4,837.60
2	Safety Grate Assembly(up to 30" x 48")	1	Each	\$800.00	\$800.00
7	Existing: Wetwell/Manhole/Valve Vault Approved Corrosion Barrier System including Repairs and Cleaning	575	SQ.FT.	\$15.00	\$8,625.00
21	4" DIP Wetwell Discharge Downpipe (From pump base elbow through valve vault)	48	L.F.	\$320.00	\$15,360.00
26	4" DIP Emergency By-Pass Pipe Assembly w/Cam-Lok	1	Each	\$3,000.00	\$3,000.00
30	4" DIP Push-On Joint Force Main (36"-60" Cover)	10	L.F.	\$60.00	\$600.00
36	4" Mechanical Joint Restraint for DIP/PVC/HDPE	18	Each	\$70.00	\$1,260.00
37	6" Mechanical Joint Restraint for DIP/PVC/HDPE	1	Each	\$100.00	\$100.00
42	Ductile Iron Fittings for Wastewater Force Main	0.15	Tons	\$14,000.00	\$2,100.00
50	4" DIP Wetwell Vent Assembly	1	Lump Sum	\$700.00	\$700.00
51	Pressure Pipe Bell Restraint For 4" DIP/PVC (split design)	2	Each	\$160.00	\$320.00
57	4" to 6" Diameter Connection to Existing Wastewater Force Main (Joint Restraint for existing pipe to be included if required)	1	Each	\$2,600.00	\$2,600.00
60	Removal & Disposal of Exist. Pipe up to 8"	50	L.F.	\$5.00	\$250.00
72	4" By-Pass Pumping & Piping Assembly	23	Day	\$500.00	\$11,500.00
79	Submersible Pump Guide Rail System (to match pump)	32	L.F.	\$80.00	\$2,560.00
80	Submersible Pump 4" Base Elbow	2	Each	\$1,800.00	\$3,600.00
83	Submersible Pump Base Plate (For 4" Pump)	2	Each	\$1,200.00	\$2,400.00
86	Submersible Pump Installation (pump provided by the County)	2	Each	\$1,800.00	\$3,600.00
92	Fence Slats (Black or Green) (1-1/4" wide)	76	L.F.	\$12.00	\$912.00
94	Remote Telemetry Unit w/Solar Panel	1	Each	\$13,000.00	\$13,000.00
95	Antenna Installation w/ Tower	1	Each	\$7,500.00	\$7,500.00
97	Control Panel & Instrumentation (10 to 19.9 hp)	1	Each	\$40,450.00	\$40,450.00
100	1" Electrical Conduit Installation	20	L.F.	\$6.00	\$120.00
104	Ultrasonic Level Transducer	1	Each	\$2,200.00	\$2,200.00
111	4" Gate Valve (FL or MJ)	5	Each	\$900.00	\$4,500.00
116	Gate Valve Box (H-20 Load Rated)	2	Each	\$250.00	\$500.00
118	4" Swing Check Valve w/ Outside Lever and Weight	2	Each	\$1,600.00	\$3,200.00
145	Concrete Driveway Removal & Restoration (up to 6.0" thick)	27	SQ. YD.	\$50.00	\$1,350.00
152	Density Test	3	Each	\$100.00	\$300.00
153	Proctor Test	1	Each	\$150.00	\$150.00
154	Sod Replacement (St Augustine or Bahia)	20	SQ. YD.	\$3.00	\$60.00
160	Record Drawings (Lift Station Site)	1	Lump Sum	\$3,000.00	\$3,000.00
161	Construction Survey (Lift Station Site)	1	Lump Sum	\$1,000.00	\$1,000.00
178	6" Line Stop (for Force Mains)	0	Each	\$4,000.00	\$0.00
183	Pre-Construction Video (per Project Location)	1	Lump Sum	\$600.00	\$600.00
196	Permit Allowance	1	Lump Sum	\$0.00	\$0.00
198	Contract Allowance for Miscellaneous Items	0	Lump Sum	\$0.00	\$0.00
199	Additional work not included in Bid Items	0	Lump Sum	\$50,000.00	\$0.00
199	Installation of P - Trap	1	Each	\$75.00	\$75.00
TOTAL BASE BID					\$143,129.60

SCHEDULE OF BID PRICES					
Project No.: WUD 14-047					
Project Name: Lift Station Rehabilitation Continuing Construction Contract					
	LS 4203 & LS 395			Hinterland Group, Inc.	
Bid Item No.	Item	Quantity	Units	Unit Price	Total
0	Mobilization	1	LS	\$340.00	\$340.00
158	Record Drawings (Force Main/Gravity Pipe)	0	L.F.	\$3.00	\$0.00
159	Construction Survey (Force Main/Gravity Pipe)	1600	L.F.	\$3.00	\$4,800.00
160	Record Drawings (Lift Station Site)	0	L.S.	\$3,000.00	\$0.00
161	Construction Survey (Lift Station Site)	2	L.S.	\$1,000.00	\$2,000.00
87	Black Vinyl-Coated Chainlink Fence Installation	100	L.F.	\$30.00	\$3,000.00
88	Removal of Existing Fence	100	L.F.	\$2.00	\$200.00
89	Black Vinyl-Coated Chainlink Swing Fence Gate Instal	1	Each	\$1,400.00	\$1,400.00
92	Fence Slats (Black or Green) (1-1/4" wide)	110	L.F.	\$12.00	\$1,320.00
	Total Base Bid				\$13,060.00



ATTACHMENT F

SCHEDULE #1

LIST OF PROPOSED SBE-M/WBE PRIME/SUBCONTRACTORS

PROJECT NAME:

Lift Station Rehabilitation Project - Priority 1

PROJECT NUMBER:

14-104

NAME OF PRIME BIDDER:

Hinterland Group, Inc.

ADDRESS:

5401 N. Haverhill Rd. Unit 114 West Palm Beach, FL 33407

CONTACT PERSON:

Daniel Duke

PHONE NO:

561-640-3503

FAX NO.:

561-640-3504

BID OPENING DATE:

DEPARTMENT:

Water Utilities Department

PLEASE IDENTIFY ALL APPLICABLE CATEGORIES

Name, Address and Telephone Number of Minority Contractor	(Check one or both Categories)							Dollar Amount	
	Minority Business	Small Business	Black	Hispanic	Women	Caucasian	Other (Please Specify)		
Hinterland Group, Inc.	<input type="checkbox"/>	<input checked="" type="checkbox"/>	\$	\$	\$			\$1,770,793.39	
	<input type="checkbox"/>	<input type="checkbox"/>	\$	\$	\$	\$		\$	
	<input type="checkbox"/>	<input type="checkbox"/>	\$	\$	\$	\$		\$	
	<input type="checkbox"/>	<input type="checkbox"/>	\$	\$	\$	\$		\$	
	<input type="checkbox"/>	<input type="checkbox"/>	\$	\$	\$	\$		\$	
PRIME CONTRACTOR TO COMPLETE:	TOTAL		\$ -	\$ -	\$ -	\$ 1,770,793.39		\$	-

BID PRICE: \$ 1,770,793.39

Total Value of SBE Participation: 100%

NOTE:

1. The amount listed on this form for a Subcontractor must be supported by price or percentage included on Schedule 2 or a proposal from each Subcontractor listed in order to be counted toward goal attainment.

2. Firms may be certified by Palm Beach County as an SBE and/or an M/WBE. If firms are certified as both an SBE and M/WBE, please indicate the dollar amount under the appropriate category.

3. M/WBE information is being collected for tracking purposes only.

## ATTACHMENT F

## SCHEDULE 2

# LETTER OF INTENT TO PERFORM AS AN SBE OR M/WBE SUBCONTRACTOR

PROJECT NO. WUD 14-104 PROJECT NAME: Strategic LS Rehab Project Priority 1

TO: Hinterland Group, Inc. (Name of Prime Bidder)

The undersigned is certified by Palm Beach County as a(n) – (check one or more, as applicable):

Small Business Enterprise   x   Minority Business Enterprise           

Black \_\_\_\_\_ Hispanic \_\_\_\_\_ Women \_\_\_\_\_ Caucasian x Other (Please Specify) \_\_\_\_\_

Date of Palm Beach County Certification: \_\_\_\_\_

The undersigned is prepared to perform the following described work in connection with the above project **(Specify in detail, particular work items or parts thereof to be performed):**

Line Item/Lot No.	Item Description	Qty / Units	Unit Price	Total Price
<u>all</u>	<u>LS Rehabilitation</u>	<u>1</u>	<u>1,770,793.39</u>	<u>1,770,793.39</u>
<u>          </u>	<u>                        </u>	<u>            </u>	<u>               </u>	<u>               </u>
<u>          </u>	<u>                        </u>	<u>            </u>	<u>               </u>	<u>               </u>
<hr/>				
<hr/>				
<hr/>				

at the following price

\$ 1,770,793.39  
(Subcontractor's quote)

And will enter into a formal agreement for work with you conditioned upon your execution of a contract with Palm Beach County.

If undersigned intends to sub-subcontract any portion of this subcontract to a non-certified SBE subcontractor, the amount of any such subcontract must be stated: \$ \_\_\_\_\_.

The undersigned subcontractor understands that the provision of this form to prime bidder does not prevent subcontractor from providing quotations to other bidders

Hinterland Group, Inc.  
(Print Name of SBE-M/WBE Subcontractor)

By: \_\_\_\_\_  
(Signature)

Daniel Duke  
(Print name/title of person executing on  
behalf of SBE-M/WBE Subcontractor)

Date: 3-19-15

# AUTHORIZATION STATUS REPORT

[illegible]

Revised (12-9-14)



ATTACMENT H

AUTHORIZATION STATUS REPORT

SUMMARY OF  
SBE / MINORITY BUSINESS TRACKING

	Total	SBE
Current Proposal		
Value of Authorization No. 1	\$1,770,793.39	
Value of SBE - M/WBE Letters of Intent	\$1,770,793.39	\$1,770,793.39
Actual Percentage	100	100
Signed/Approved Authorizations		
Total Value of Authorizations	\$0	
Total Value of SBE - M/WBE Signed Subcontracts	\$0	\$0
Actual Percentage	\$0	\$0
Signed/Approved Authorizations Plus Current Proposal		
Total Value of Authorizations	\$1,770,793.39	
Total Value of Subcontracts & Letters of Intent	\$1,770,793.39	\$1,770,793.39
Actual Percentage	100	100
GOAL	15%	100%

Revised (12-9-14)

Jog Rd

Jog Rd

e Studios

Jog Rd

White Pine Cir

Tree of Life  
Lawn Services

White Pine Cir

PROJECT SITE

Portail Dr

Palm Beach Hydro Clean

Red Pine Ln

Portail Dr

Stop Look & Learn

LS203

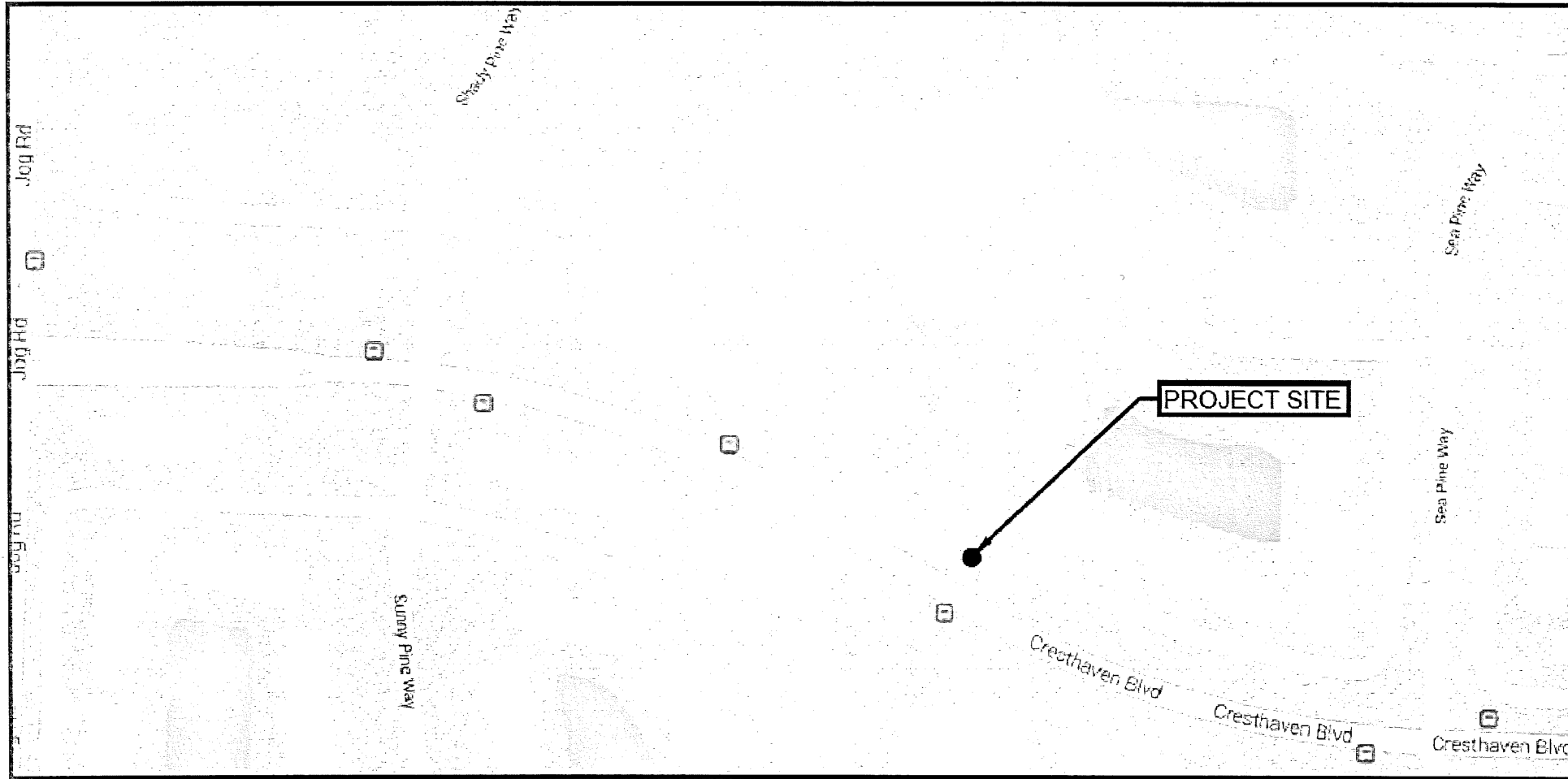

LS218

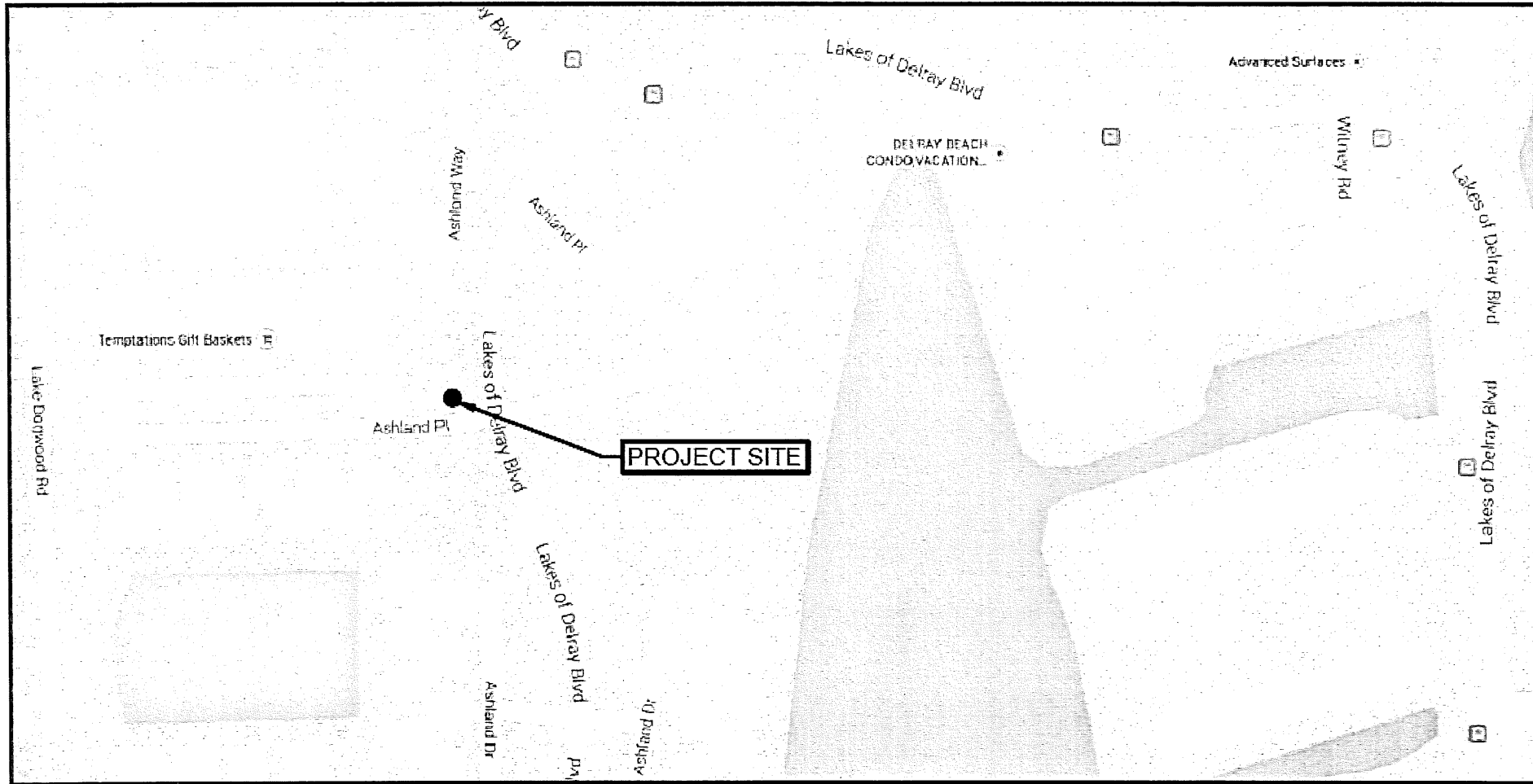

LS325



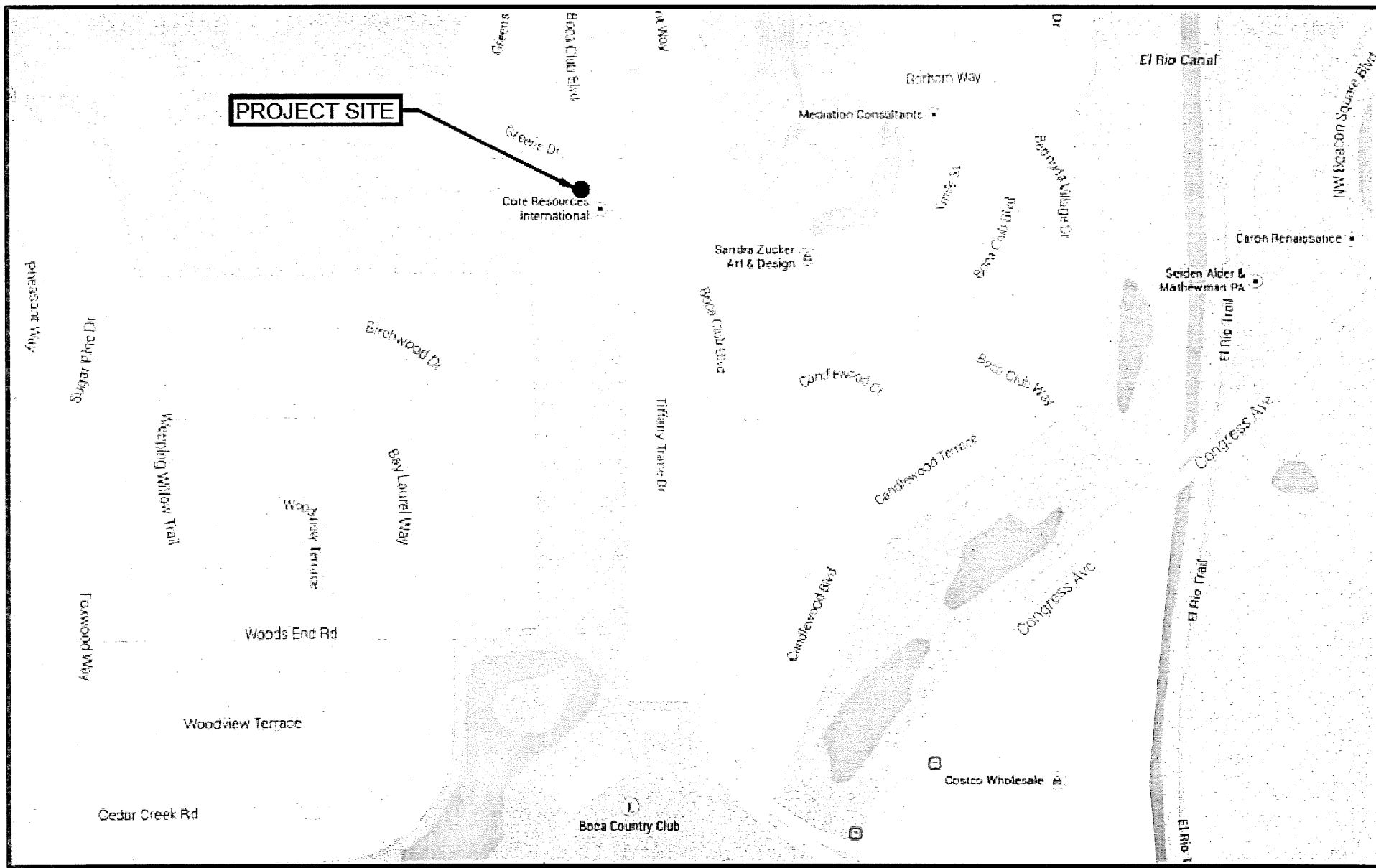

LS607

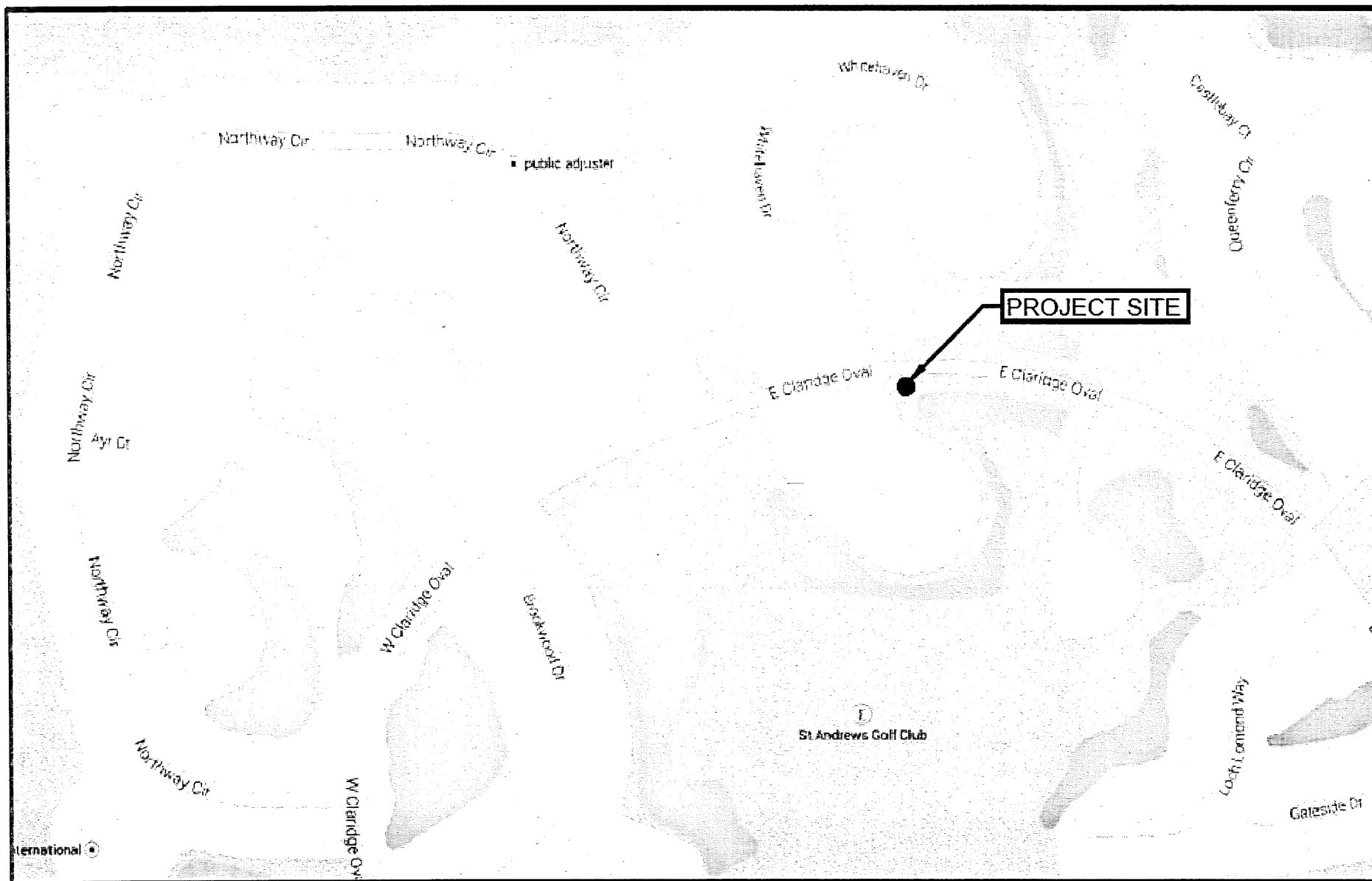

LS957

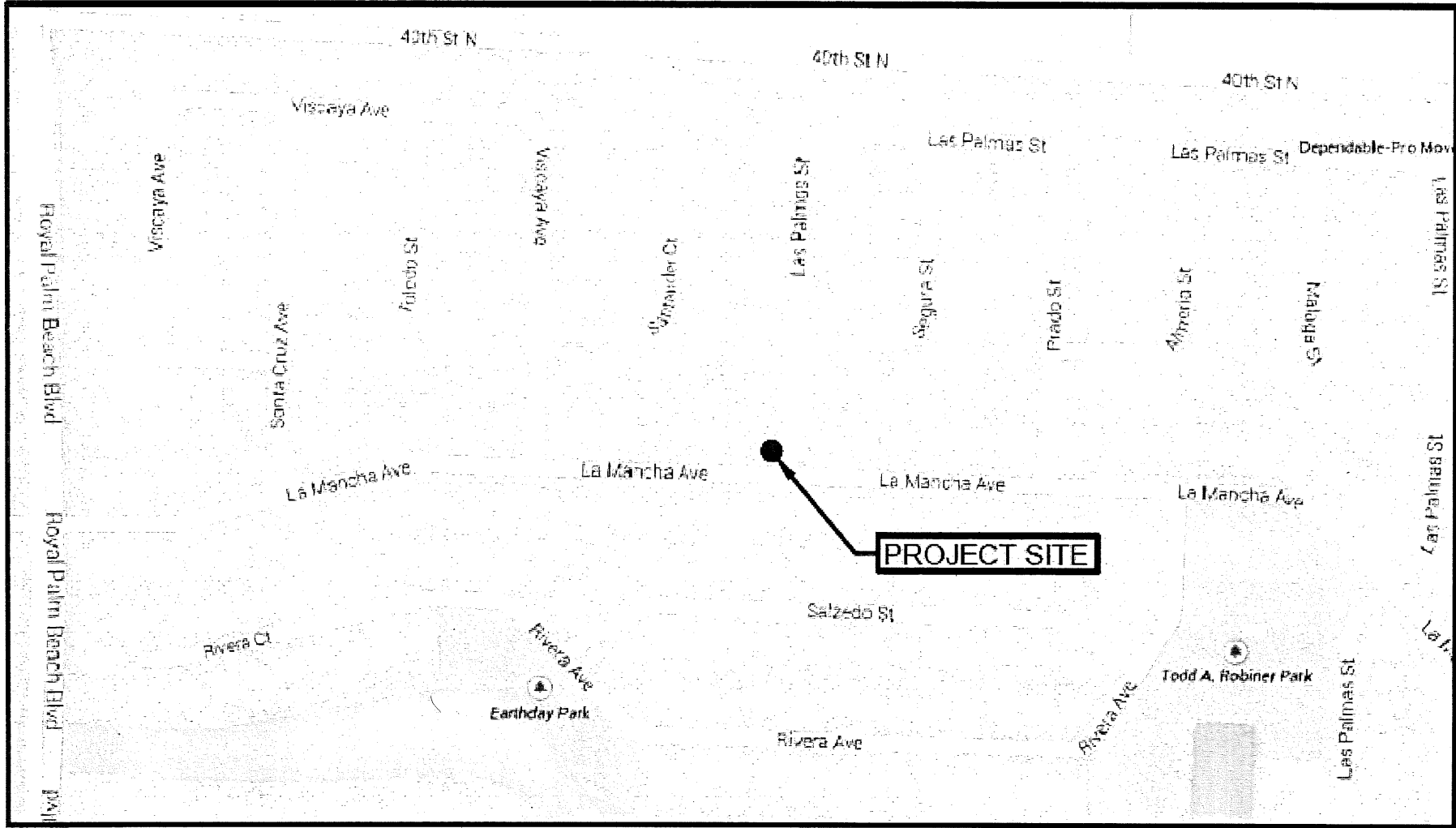

LS4113

United States • FL • Palm Beach Co. • Royal Palm Beach

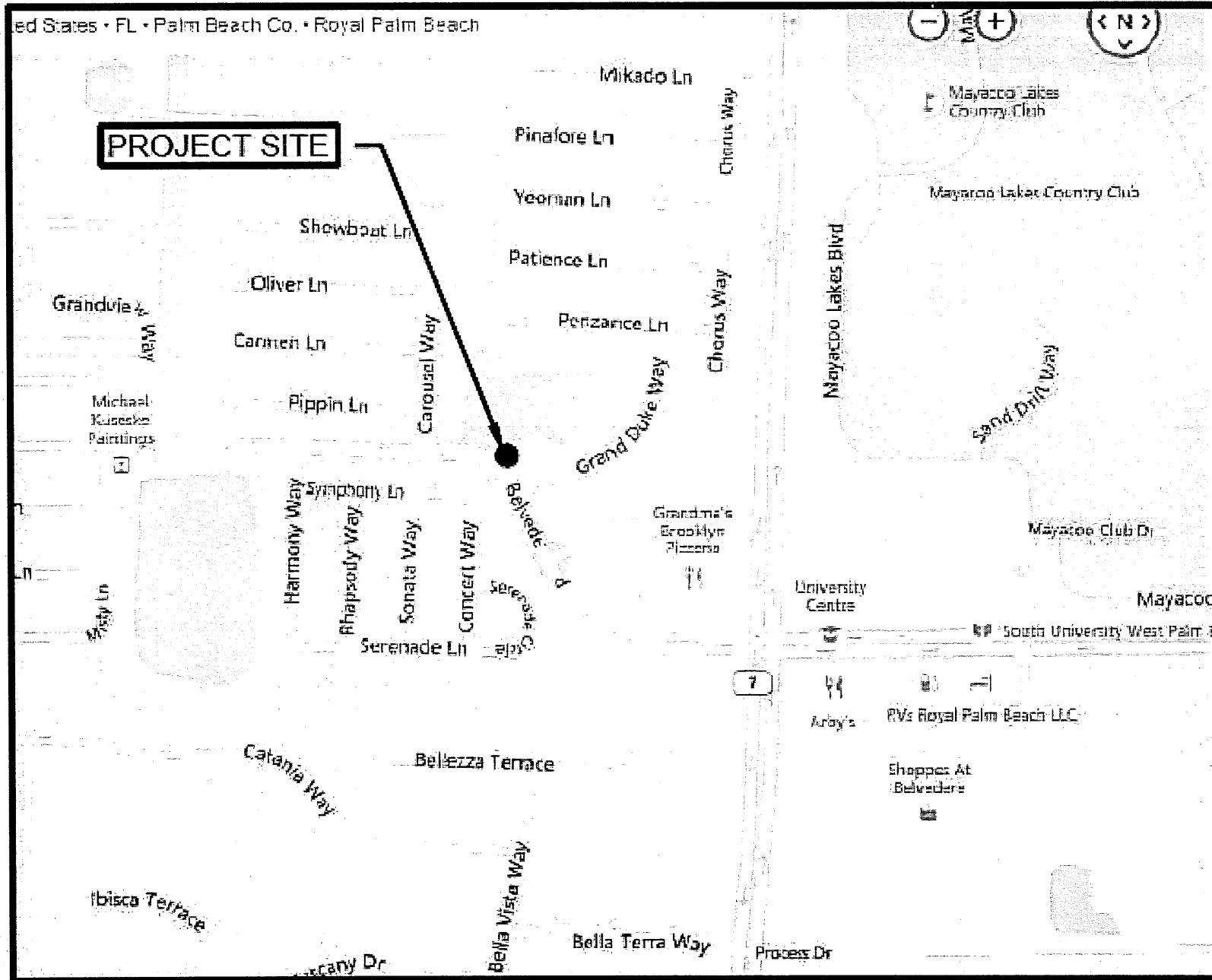

LS4150



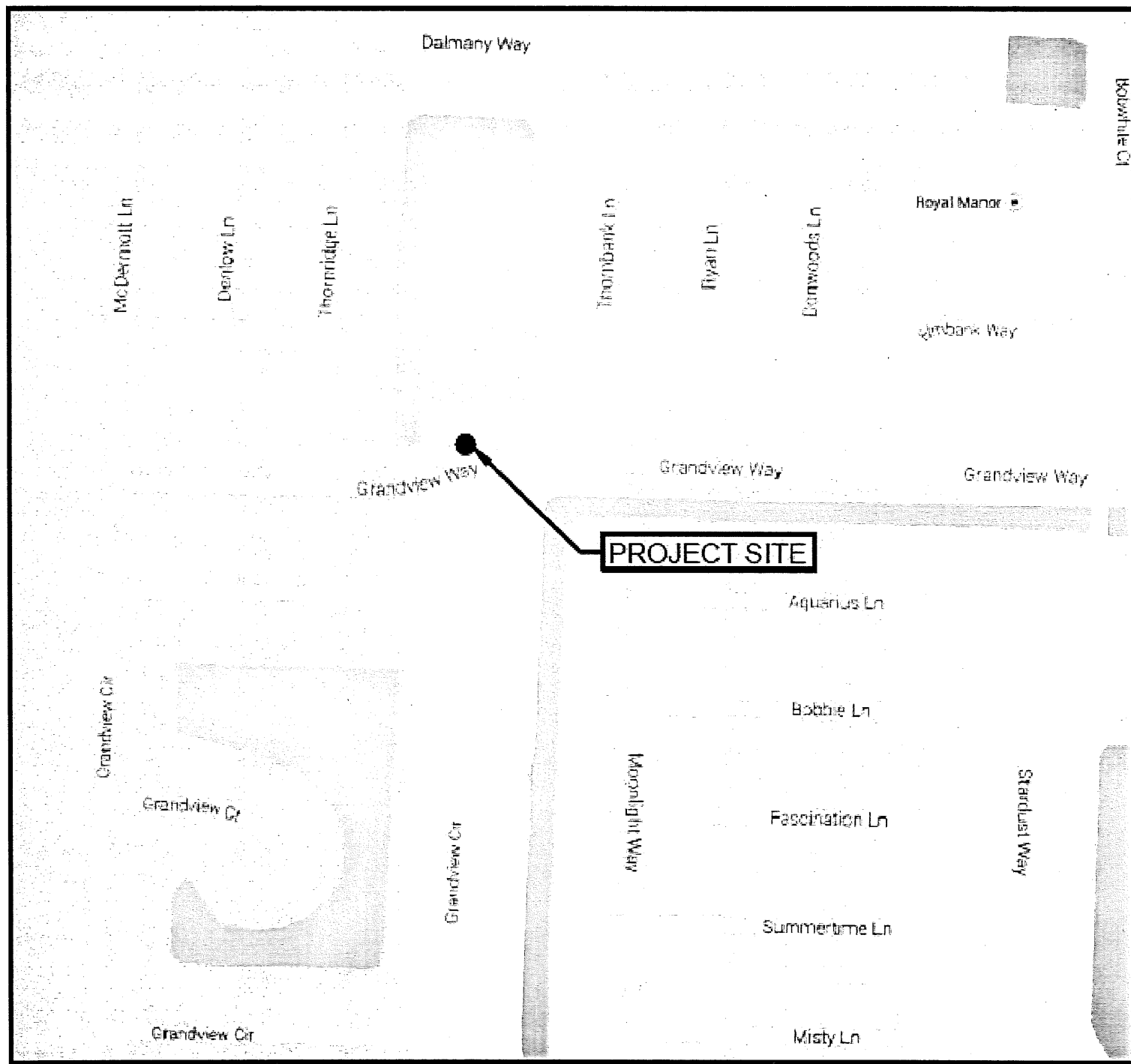

LS4153

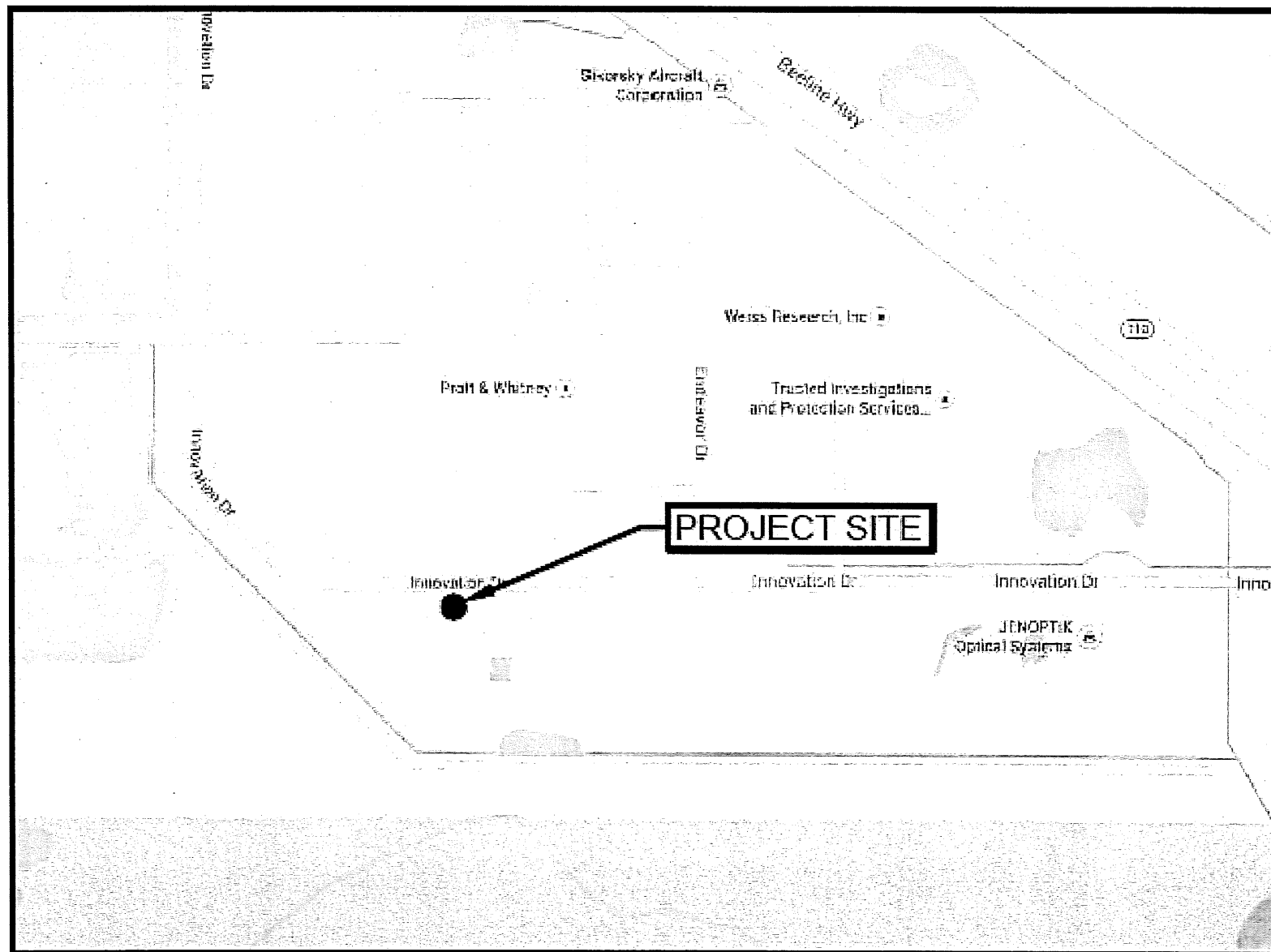

LS4217

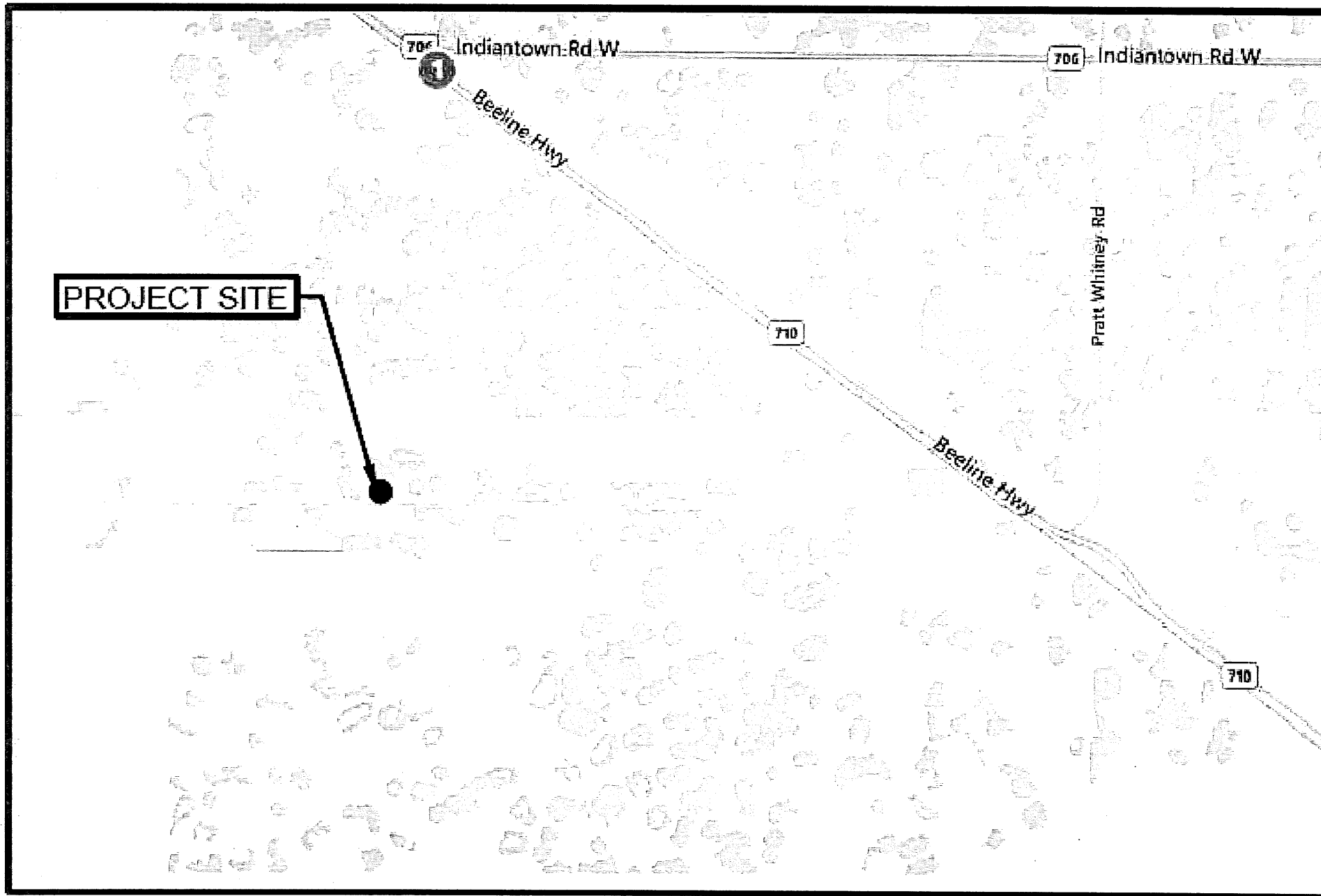

LS4228