

AGENDA ITEM SUMMARY

Department:

Submitted For:

Approved By: J Baker 12/1/15

County Administrator **Date**

II. FISCAL IMPACT ANALYSIS

A. Five Year Summary of Fiscal Impact:

Fiscal Years	<u>2015</u>	<u>2016</u>	<u>2017</u>	<u>2018</u>	<u>2019</u>
Capital Expenditures					
Operating Costs					
Operating Revenues	<u>\$56,440</u>	<u>\$11,374</u>			
Program Income (County)					
In-Kind Match (County)					
NET FISCAL IMPACT	<u>\$56,440</u>	<u>\$11,374</u>	<u>\$-0-</u>	<u>\$-0-</u>	<u>\$-0-</u>
# ADDITIONAL FTE POSITIONS (Cumulative)					

Is Item Included in Current Budget? Yes X No _____
Budget Account No: Fund 4100 Department 120 Unit 8430 RSource 4414
 Reporting Category _____

B. Recommended Sources of Funds/Summary of Fiscal Impact:

The fiscal impact of this License Agreement is to decrease revenue as shown above, due to a reduction in leasehold area by 988 square feet. FY 2015 was impacted for 10 months at a rate of \$68.55/sf and FY 2016 for 2 months at a rate of \$69.07/sf (rates are annualized). Future periods are not shown because the License Agreement may be cancelled at anytime with five (5) days notice.

C. Departmental Fiscal Review: [Signature]

III. REVIEW COMMENTS

A. OFMB Fiscal and/or Contract Development and Control Comments:

[Handwritten signature]
OFMB

Dr. J. Doe
Contract Dev. and Control
B. W. Kelly 11-24-15

B. Legal Sufficiency:

Anne Delgado 11-30-15
Assistant County Attorney

C. Other Department Review:

Department Director

REVISED 9/03
ADM FORM 01
(THIS SUMMARY IS NOT TO BE USED AS A BASIS FOR PAYMENT)

LICENSE AGREEMENT

THIS LICENSE AGREEMENT (this "Agreement") made and entered into this ____ day of _____, 201_, by and between Palm Beach County, a political subdivision of the State of Florida, ("County") and American Airlines, Inc., a Delaware corporation, having its office and principal place of business at 4333 Amon Carter Blvd., MD 5317, Fort Worth, Texas 76155, ("Licensee").

WITNESSETH:

WHEREAS, County, by and through its Department of Airports (the "Department"), is the owner and operator of the Palm Beach International Airport (the "Airport"); and

WHEREAS, County is the owner of that certain real property as more particularly described on the attached Exhibit "A"; and

WHEREAS, County is willing to grant Licensee a revocable license to use the Property for the purposes hereinafter defined.

NOW THEREFORE, in consideration of the covenants and agreements hereinafter set forth on the part of the Licensee to be observed and performed, the County hereby grants the Licensee a non-exclusive, revocable license to use the Property (as hereinafter defined) upon the following terms and conditions:

ARTICLE 1 BASIC PROVISIONS

1.01 Recitals. The foregoing recitals are true and correct and incorporated herein.

1.02 Property. The Property, which is the subject of this Agreement, is more particularly identified in Exhibit "A", attached hereto and incorporated herein (the "Property").

ARTICLE 2 LENGTH OF TERM AND COMMENCEMENT DATE

The term of this Agreement shall commence on December 1, 2014 (the "Commencement Date") and continue on a month to month basis (the "Term"), unless terminated earlier as provided for herein.

ARTICLE 3 LICENSE FEE

3.01 License Fee. Licensee shall pay to County for the use and occupancy of the Property a license fee for the use and occupancy of 2,807 square feet of space at the then current Terminal Rental Rate as determined in accordance with Exhibit "E" to the Signatory Airline Agreement (R-2014-1033), as may be amended or replaced.

ARTICLE 4 CONDUCT OF BUSINESS AND USE OF PROPERTY BY LICENSEE

4.01 Use of Property. Licensee shall use the Property solely and exclusively for activities related to the operation of an Airline. Licensee shall not use, permit or suffer the use of the Property for any other business or purpose whatsoever.

4.02 Improvements. Licensee shall make no improvements, alterations or additions to the Property whatsoever, without the prior written consent of the Department, which may be granted or withheld in the Department's sole and absolute discretion.

4.03 Condition of Property. Licensee accepts the Property in its "As is", "Where is" condition as of the Commencement Date. Licensee further acknowledges that County has not made any warranties or representations of any nature whatsoever regarding the Property including, but not limited to, any warranties or representations relating to the physical condition of the Property or any improvements located therein, or the suitability of the Property or any improvements for the Licensee's intended use.

4.04 Waste or Nuisance. Licensee shall not commit or suffer to be committed any waste upon the Property or any nuisance or other act or thing which may result in damage or depreciation of value of the Property.

4.05 Compliance with Laws. Licensee shall, at its sole cost and expense, secure any and all required licenses and permits and shall comply with all local, state and federal laws pertaining to Licensee or its use of the Property, including all applicable zoning, building and fire laws and regulations. Licensee acknowledges and agrees that County has made no representations whatsoever regarding Licensee's ability to use the Property for the purposes set forth in this Agreement. Licensee shall ensure that its invitees, guests and any all other persons entering the Property with or without Licensee's consent or knowledge comply with all applicable laws on the Property. Licensee shall indemnify, defend and save County harmless from any and all penalties, fines, costs, expenses, suits, claims, or damages resulting from Licensee's failure to perform its obligations specified in this Section. The foregoing indemnification agreement shall survive the expiration or earlier termination of this Agreement.

4.06 Non-Discrimination.

A. Non-Discrimination in County Contracts. Licensee warrants and represents to County that all of its employees are treated equally during employment without regard to race, color, national origin, religion, ancestry, sex, age, familial status, marital status, sexual orientation, gender identity and expression, disability, or genetic information. Licensee has submitted to County a copy of its non-discrimination policy, which is consistent with the above, as contained in Resolution R-2014-1421, as may be amended, or in the alternative, if Licensee does not have a written non-discrimination policy, it has acknowledged through a signed statement provided to County affirming their non-discrimination policy conforms to R-2014-1421, as may be amended.

B. Federal Non-Discrimination Covenants.

1. Licensee, for its heirs, personal representatives, successors in interest, and assigns, as a part of the consideration hereof, does hereby covenant and agree as a covenant running with the land that:

a. In the event facilities are constructed, maintained, or otherwise operated on the Property for a purpose for which a Federal Aviation Administration activity, facility, or program is extended or for another purpose involving the provision of similar services or benefits, Licensee will maintain and operate such facilities and services in compliance with all requirements imposed by the nondiscrimination acts and regulations listed in the Nondiscrimination Authorities (as hereinafter defined), as may be amended, such that no person on the grounds of race, color, or national origin, will be excluded from participation in, denied the benefits of, or be otherwise subjected to discrimination in the use of said facilities.

b. No person on the ground of race, color, or national origin, will be excluded from participation in, denied the benefits of,

or be otherwise subjected to discrimination in the use of County property, including, but not limited to, the Property.

- c. In the construction of any improvements on, over, or under the Property and the furnishing of services thereon, no person on the ground of race, color, or national origin, will be excluded from participation in, denied the benefits of, or otherwise be subjected to discrimination.
 - d. Licensee will use the Property in compliance with all other requirements imposed by or pursuant to the Nondiscrimination Authorities.
2. In the event of breach of any of the above nondiscrimination covenants, County shall have the right to terminate this License and to enter, re-enter, and repossess the Property, and hold the same as if this License had never been made or issued.
 3. For purposes of this Article, the term "Non-Discrimination Authorities" includes, but is not limited to, the non-discrimination statutes, regulations and authorities listed in Appendix "E" of Appendix "4" of FAA Order 1400.11, Non-discrimination in Federally-Assisted Programs at the Federal Aviation Administration, as may be amended.

4.07 Surrender of Property. Upon expiration or earlier termination of Licensee's license to use the Property, Licensee, at its sole cost and expense, shall surrender the Property to the County in at least the same condition as the Property was in as of the Commencement Date of this Agreement.

4.08 County's Right to Enter. County shall have the right to enter the Property at any time, without notice, for any purpose whatsoever. County agrees to exercise reasonable efforts to minimize interference with or disruption of Licensee's operations on the Property; provided, however, County shall not be required to expend additional sums of money in order to comply with the foregoing requirement. In the event that a County work activity must take place within the Property during Licensee's operating hours, which will disrupt or interfere with the Licensee's operations, County will endeavor to provide prior notice to Licensee. The notice requirements provided under Section 10.04 shall not apply to this Section.

ARTICLE 5 REPAIRS AND MAINTENANCE OF PROPERTY/SECURITY

5.01 Repairs & Maintenance. County shall not be obligated or required to make or conduct any maintenance or repairs whatsoever to the Property. All portions of the Property and all improvements erected on the Property shall be kept in good repair and condition by Licensee. Licensee shall maintain the Property free of trash and debris. Upon expiration or earlier termination of this Agreement, Licensee shall deliver the Property to County in good repair and condition as specified herein, free of all improvements constructed by Licensee, if any. In the event of any damage to the Property, County may complete the necessary repairs or maintenance of the Property and Licensee shall reimburse County for all expenses incurred by County in doing so, plus a twenty five percent (25%) overhead, within fifteen (15) days after written request for reimbursement from County.

5.02 Security. Licensee agrees to comply with all applicable rules and regulations of County, Palm Beach County Sheriff's Office, the Department of Homeland Security and all other governmental entities that now or may hereafter have jurisdiction over security of the Airport. Licensee fully understands that the police security protection provided by County is limited to that provided to any other business situated in Palm Beach County by the Palm Beach County Sheriff's Office and expressly acknowledges that any special security measures deemed necessary or desirable for additional protection of the

Property, shall be the sole responsibility of Licensee and shall involve no additional cost to County.

ARTICLE 6 INSURANCE

6.01 Maintenance of Insurance. Licensee agrees to maintain, on a primary basis and at its sole expense, at all times during the Term of this Agreement, and any extension thereof, the insurance coverages and limits set forth in Exhibit "B", attached hereto and incorporated herein. The requirements contained herein, as well as County's review or acceptance of insurance maintained by Licensee is not intended to and shall not in any manner limit or qualify the liabilities or obligations assumed by Licensee under this Agreement.

ARTICLE 7 INDEMNIFICATION

Licensee shall indemnify, defend and save County harmless from and against any and all claims, actions, damages, liability and expense resulting from any act or omission of Licensee, its agents, contractors, employees or invitees. In the event the County is made a party to any litigation commenced against Licensee or by Licensee against any third party, then Licensee shall protect and hold County harmless and pay all costs and attorney's fees incurred by County in connection with such litigation, and any appeals thereof. Licensee recognizes the broad nature of this indemnification provision and specifically acknowledges the receipt of good and value separate consideration in support thereof. This provision shall survive expiration or earlier termination of this Agreement.

ARTICLE 8 ASSIGNMENT

Licensee may not assign, sublet or rent any portion of the Property.

ARTICLE 9 REVOCATION OF LICENSE/DEFAULT

9.01 Revocation of License. Notwithstanding any provision of this Agreement to the contrary, the rights granted to Licensee hereunder amount only to a non-exclusive license to use the Property, which license is expressly revocable by County for any reason whatsoever upon notice to Licensee. Upon notice from County of the revocation of the license granted hereby, this Agreement shall terminate and County shall be relieved of all further obligations hereunder accruing subsequent to the date of such termination.

9.02 Termination for Convenience by Licensee. Licensee may terminate this Agreement for convenience upon five (5) days prior written notice to County, whereupon the parties shall be relieved of all further obligations hereunder with the exception of those obligations accruing prior to the date of such termination and those obligations which expressly survive termination of this Agreement.

9.03 Default. Failure to perform or observe any of the agreements, covenants or conditions contained in this Agreement to be performed or observed by such party upon five (5) days prior written notice shall constitute a default of this Agreement.

ARTICLE 10 MISCELLANEOUS

10.01 Subordination to Bond Resolution. This Agreement and all rights granted to Licensee hereunder are expressly subordinated and subject to the lien and provisions of the pledge, transfer, hypothecation or assignment made by County in the Palm Beach County Airport System Revenue Bond Resolution dated April 3, 1984 (R-84-

427), as amended and supplemented (the "Bond Resolution"), and County and Licensee agree that to the extent permitted by authorizing legislation, the holders of the Bonds or their designated representatives shall exercise any and all rights of County hereunder to the extent such possession, enjoyment and exercise are necessary to insure compliance by Licensee and County with the terms and provisions of this Agreement and Bond Resolution.

10.02 Subordination to State/Federal Agreements. This Agreement shall be subject and subordinate to all the terms and conditions of any instrument and documents under which the County acquired the land or improvements thereon, of which the Property are a part, and shall be given only such effect as will not conflict with nor be inconsistent with such terms and conditions. Licensee understands and agrees that this Agreement shall be subordinate to the provisions of any existing or future agreement between County and the United States of America, the State of Florida or any of their respective agencies, relative to the operation or maintenance of the Airport, the execution of which has been or may be required as a condition precedent to the expenditure of federal funds for the development of the Airport.

10.03 Entire Agreement. This Agreement and any Exhibits attached hereto and forming a part thereof as if fully set forth herein, constitute all agreements, conditions and understandings between County and Licensee concerning the Property. All representations, either oral or written, shall be deemed to be merged into this Agreement. Except as herein otherwise provided, no subsequent alteration, waiver, change or addition to this Agreement shall be binding upon County or Licensee unless reduced to writing and signed by them.

10.04 Notices. All notices and elections (collectively, "notices") to be given or delivered by or to any party hereunder, shall be in writing and shall be (as elected by the party giving such notice) hand delivered by messenger, courier service or overnight mail, telecopied or faxed (provided in each case a receipt is obtained), or alternatively shall be sent by United States Certified Mail, with Return Receipt Requested. The effective date of any notice shall be the date of delivery of the notice if by personal delivery, courier services or overnight mail, or on the date of transmission with confirmed answer back if by telecopier or fax if transmitted before 5PM on a business day and on the next business day if transmitted after 5PM or on a non-business day, or if mailed, upon the date which the return receipt is signed or delivery is refused or the notice designated by the postal authorities as non-deliverable, as the case may be. The parties hereby designate the following addresses as the addresses to which notices may be delivered, and delivery to such addresses shall constitute binding notice given to such party:

(a) If to the County at:

Palm Beach County Department of Airports
846 Palm Beach International Airport
West Palm Beach, FL 33406-1470
Attn: Deputy Director, Airports Business Affairs
Fax: (561) 471-7427

(b) If to the Licensee at:

American Airlines
Corporate Real Estate / Airport Affairs Group
Attn: PBI Airport Property Manager
4333 Amon Carter Blvd, MD 5317
Fort Worth, TX 76155

Either party may from time to time change the address to which notice under this Agreement shall be given such party, upon three (3) days prior written notice to the other party.

10.05 Recording. Licensee shall not record this Agreement or any memorandum or short form thereof.

10.06 Waiver of Jury Trial. The parties hereto waive trial by jury in connection with proceedings or counterclaims brought by either of the parties hereto against the other, in connection with this Agreement.

10.07 Governing Law and Venue. This Agreement shall be governed by and interpreted according to the laws of the State of Florida and venue shall be in Palm Beach County.

10.08 Time of Essence. Time is of the essence with respect to the performance of every provision of this Agreement in which time of performance is a factor.

10.09 Captions. The captions and section designations set forth herein are for convenience only and shall have no substantive meaning.

10.10 Severability. In the event that any section, paragraph, sentence, clause or provision of this Agreement is held by a court of competent jurisdiction to be invalid, such shall not affect the remaining portions of this Agreement and the same shall remain in full force and effect.

10.11 Waiver. No waiver of any provision of this Agreement shall be effective against any party hereto unless it is in writing and signed by the party waiving such provision. A written waiver shall only be effective as to the specific instance for which it is obtained and shall not be deemed a continuing or future waiver.

10.12 Inspector General. Palm Beach County has established the Office of the Inspector General in Palm Beach County Code, Section 2-421 - 2-440, as may be amended. The Inspector General's authority includes but is not limited to the power to review past, present and proposed County contracts, transactions, accounts and records, to require the production of records, and to audit, investigate, monitor, and inspect the activities of the Licensee, its officers, agents, employees and lobbyists in order to ensure compliance with contract requirements and detect corruption and fraud. Failure to cooperate with the Inspector General or interfering with or impeding any investigation shall be in violation of Palm Beach County Code, Section 2-421 - 2-440, and punished pursuant to Section 125.69, Florida Statutes, in the same manner as a second degree misdemeanor.

10.13 No Third Party Beneficiaries. No provision of this Agreement is intended to, or shall be construed to, create any third party beneficiary or to provide any rights to any person or entity not a party to this Agreement, including but not limited to any citizen or employees of County and/or Licensee.

10.14 Effective Date. This Agreement shall become effective when executed by the parties hereto and approved by the Palm Beach Board of County Commissioners.

ARTICLE 11 TERMINATION OF PRIOR AGREEMENT

Upon the Commencement Date of this Lease, that certain License Agreement between County and Licensee, dated October 1, 2014 (R2014-1713) shall be terminated in its entirety, provided, however, that any claim, cause of action, or other obligation to County or to Licensee termination of the Prior License Agreement.

(REMAINDER OF PAGE INTENTIONALLY LEFT BLANK)

IN WITNESS WHEREOF, County and Licensee have executed this Agreement, or have caused the same to be executed as of the day and year first above written.

ATTEST:

SHARON R. BOCK

By: _____
Clerk and Comptroller

(SEAL)

PALM BEACH COUNTY, a political
subdivision of the State of Florida by its
Board of County Commissioners

By: _____
Mary Lou Berger, Mayor

APPROVED AS TO FORM AND
LEGAL SUFFICIENCY

By: Anne Delgant
County Attorney

APPROVED AS TO TERMS
AND CONDITIONS

By: [Signature]
Director, Department of Airports

WITNESSES:

Donna Robinson
Signature
Donna Robinson
Typed or Printed Name
Name

Karen Jackson
Signature
Karen Jackson
Typed or Printed Name

LICENSEE: American Airlines Inc.

By: [Signature]
Signature
Kirk Hotelling
Typed or Printed
Managing Director Corporate Real Estate

Title: _____

(Corporate Seal)

EXHIBIT "A" - (Terminal Areas)
American Airlines, Inc.

First Level Plan – Palm Beach International Airport Main Terminal

Bag Service
Office
283 Sq. Ft.

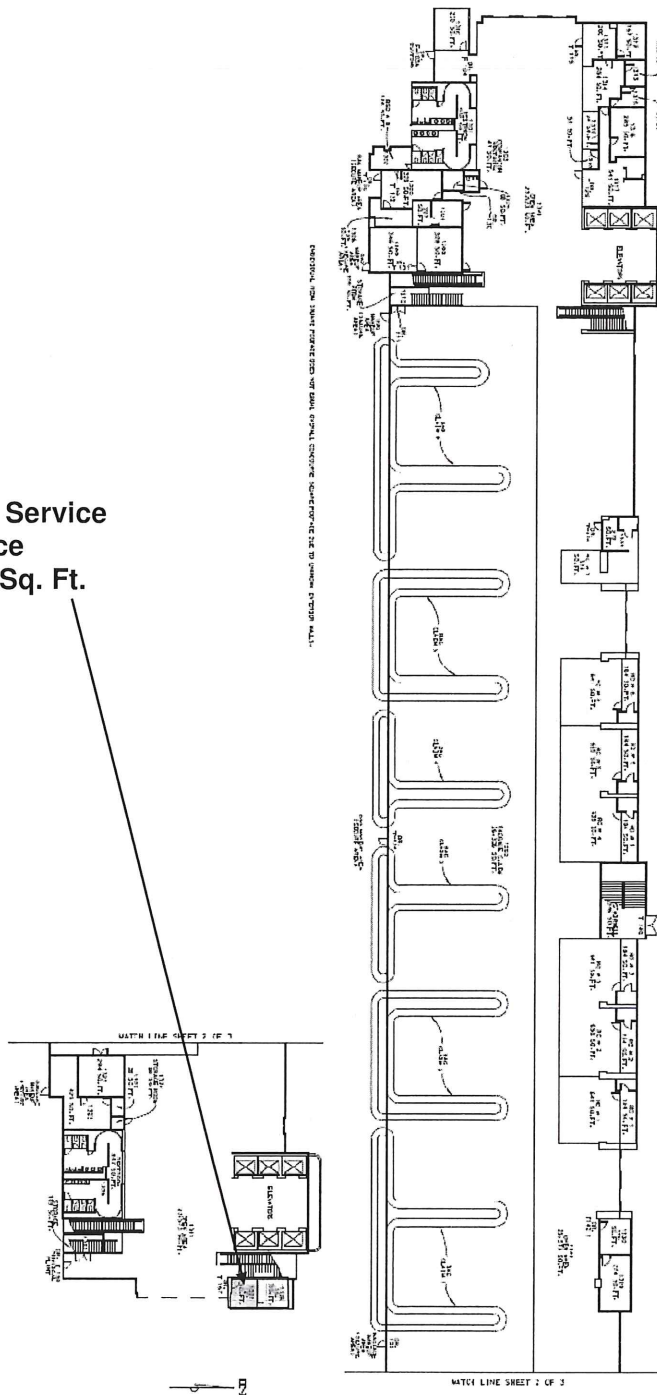

First Level Plan – Palm Beach International Airport Concourse B

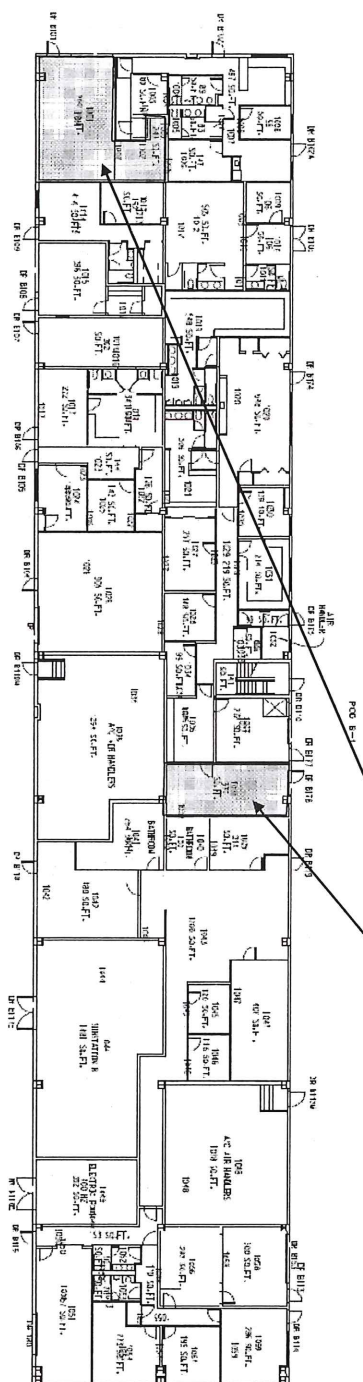

Page 2 of 4
Effective December 1, 2014

EXHIBIT "A" - (Terminal Areas)
American Airlines, Inc.

Second Level Plan – Palm Beach International Airport

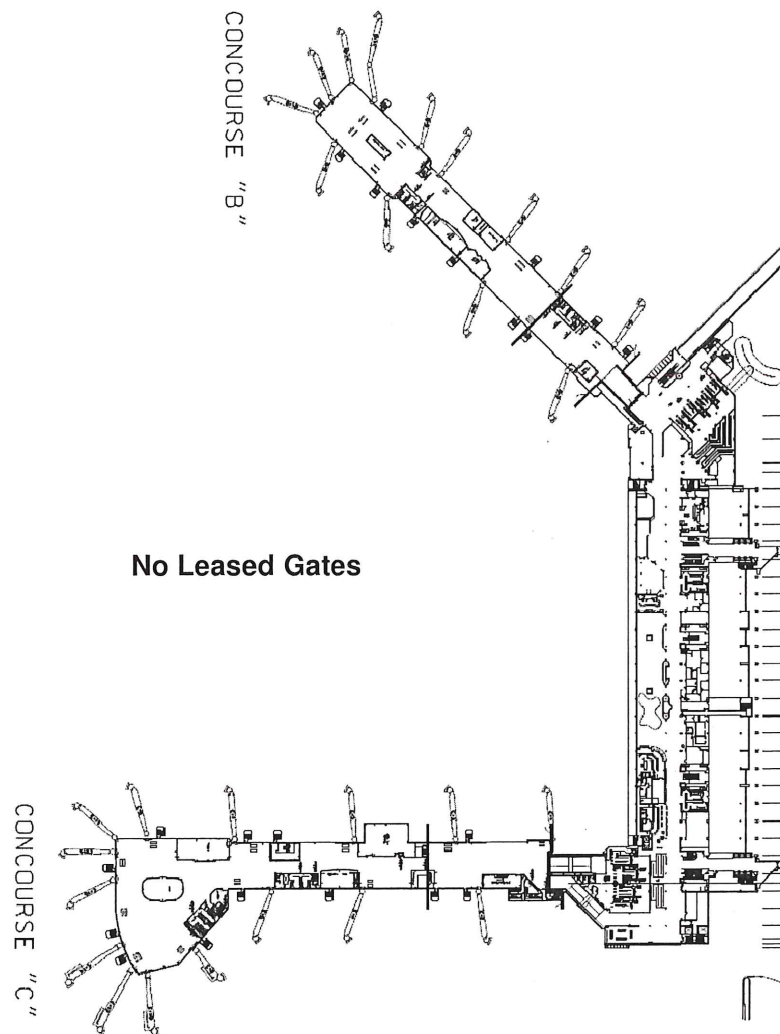
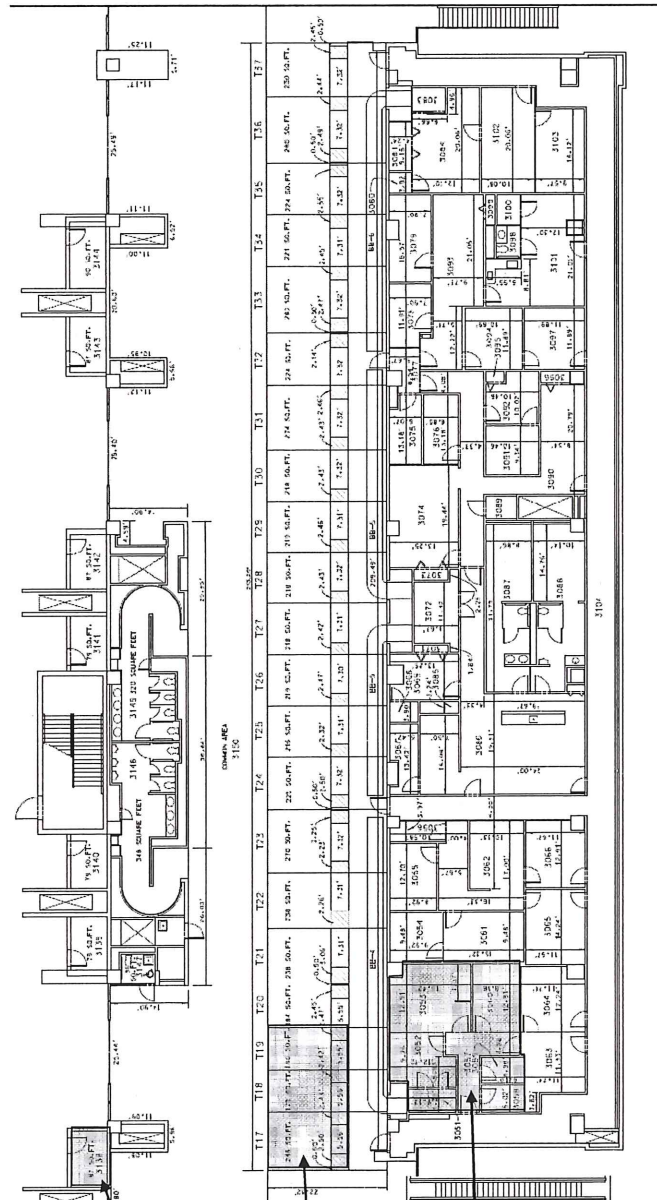

EXHIBIT "A" - (Terminal Areas)
American Airlines, Inc.

Third Level Plan – Palm Beach International Airport Main Terminal



Curbside Office
87 Sq. Ft.

TICKET OFFICE
646 Sq. Ft.

TICKET COUNTER
605 Sq. Ft.

EXHIBIT "B"

INSURANCE

Commercial General Liability. Licensee shall maintain Commercial General Liability Insurance at a limit of liability of not less than One Million Dollars (\$1,000,000) each occurrence. Coverage shall not contain any endorsement(s) excluding or limiting Premises/Operations, Damage to Rented Property, Personal Injury, Product/Completed Operations, Contractual Liability, Severability of Interests or Cross Liability. Coverage shall be provided on a primary basis.

Business Automobile Liability. Licensee shall maintain Business Automobile Liability Insurance at a limit of liability of not less than One Million Dollars (\$1,000,000) each occurrence. Coverage shall include liability for Owned, Non-Owned & Hired automobiles. In the event the Licensee does not own automobiles, Licensee agrees to maintain coverage for Hired & Non-Owned Auto Liability, which may be satisfied by way of endorsement to the Commercial General Liability policy or separate Business Auto Liability policy. Coverage shall be provided on a primary basis.

Worker's Compensation & Employers Liability. Licensee shall maintain Worker's Compensation & Employers Liability in accordance with Chapter 440, Florida Statutes, and Federal law. This coverage shall be provided on a primary basis.

Additional Insured. Licensee shall endorse the County as an Additional Insured with a "CG026 Additional Insured - Designated Person or Organization" endorsement to the Commercial General Liability policy. The additional insured endorsement shall read "Palm Beach County Board of County Commissioners, a Political Subdivision of the State of Florida, its Officers, Employees and Agents." Coverage shall be provided on a primary basis.

Waiver of Subrogation. Licensee agrees by entering into this Agreement to a Waiver of Subrogation for each policy required herein. When required by the insurer, or should a policy condition not permit Licensee to enter into any pre-loss agreement to waive subrogation without an endorsement, then Licensee agrees to notify the insurer and request the policy be endorsed with a Waiver of Transfer of Rights of Recovery Against Others, or its equivalent. This Waiver of Subrogation requirement shall not apply to any policy, which includes a condition specifically prohibiting such an endorsement, or voids coverage should Licensee enter into such an agreement on a pre-loss basis.

Certificate(s) of Insurance. Licensee shall provide the County with Certificate(s) of Insurance evidencing that all coverages, limits and endorsements required herein are maintained and in full force and effect. The Certificate(s) of Insurance shall include a minimum thirty (30) day endeavor to notify due to cancellation (ten (10) days for nonpayment of a premium) or non-renewal of coverage. The Certificate Holder address shall read: Palm Beach County Board of County Commissioners, c/o Palm Beach County Department of Airports, 846 Palm Beach International Airport, West Palm Beach, Florida 33406.

C E R T I F I C A T E
(Corporation)

The undersigned hereby certifies that the following are true and correct statements:

1. That Kenneth W. Wimberly is the Secretary of AMERICAN AIRWAYS Inc., a corporation organized and existing in good standing under the laws of the State of _____, hereinafter referred to as the "Corporation", and that the following Resolutions are true and correct copies of certain Resolutions adopted by the Board of Directors of the Corporation as of the 25 day of JULY, 2015, in accordance with the laws of the State of DE, the Articles of Incorporation and the By-laws of the Corporation:

RESOLVED, that the Corporation shall enter into that certain Signatory Airline Agreement between Palm Beach County, a political subdivision of the State of Florida and the Corporation (the "Agreement"), a copy of which is attached hereto; and be it

FURTHER RESOLVED, that Kirk Hotelling, the Managing Director - CRE of the Corporation, is hereby authorized and instructed to execute such Agreement and such other instruments as may be necessary and appropriate for the Corporation to fulfill its obligations under the Agreement.

2. That the foregoing resolutions have not been modified, amended, rescinded, revoked or otherwise changed and remain in full force and effect as of the date hereof.

3. That the Corporation is in good standing under the laws of the State of Florida, and has qualified, if legally required, to do business in the State of Florida and has the full power and authority to enter into such Agreement.

IN WITNESS WHEREOF, the undersigned has set his hand and affixed the Corporate Seal of the Corporation the 28 day of AUGUST, 2015

[Signature]

Corporate Seal

Kenneth W. Wimberly, Secretary
Assistant Corporate Secretary

Summary of Certificates

This report displays detailed Certificate of Insurance information for a selected Insured. Any items shown in red are deficient.

Tuesday, November 10, 2015

[Images](#)

No Scanned Contracts

Insured: American Airlines, Inc.Insured ID: **PBI-AM-14-02**Status: **Compliant**ITS Account Number: **PLC1806**Project(s): **Palm Beach County - Airport Properties**

Insurance Policy	Required	Provided	Override
<u>General Liability</u>			
Expiration: 12/22/2015			
General Aggregate:	\$100,000,000	\$100,000,000	
Products - Completed Operations Aggregate:	\$100,000,000	\$100,000,000	
Personal And Advertising Injury:	\$25,000,000	\$25,000,000	
Each Occurrence:	\$100,000,000	\$100,000,000	
Fire Damage:	\$0	\$0	
Medical Expense:	\$0	\$0	
<u>Workers Compensation/Employers Liability</u>	WC Stat. Limits	WC Stat. Limits	
Expiration: 7/1/2016			
Each Accident:	\$1,000,000	\$1,000,000	
Disease - Policy Limit:	\$1,000,000	\$1,000,000	
Disease - Each Employee:	\$1,000,000	\$1,000,000	
<u>Aircraft Liability Insurance</u>			
Expiration: 12/22/2015			
Each Occurrence:	\$100,000,000	\$100,000,000	
Aggregate Limit:	\$100,000,000	\$100,000,000	

Notifications

There were no deficiency letters issued.

Do you have an updated Certificate? Click the button below to submit a Certificate.

[Certificate Submittal](#)