

PALM BEACH COUNTY  
BOARD OF COUNTY COMMISSIONERS  
AGENDA ITEM SUMMARY

Meeting Date: July 11, 2017                      Consent [X]                      Regular [ ]  
Public Hearing [ ]

Department: Water Utilities Department

I. EXECUTIVE BRIEF

**Motion and Title:** Staff recommends motion to approve: a Contract with All Webbs Enterprises Inc., for the GL01 Water Treatment Plant 11 (WTP 11) Production Well 11 Well and Wellhead Project (Project) in the amount of \$1,469,205.

**Summary:** On April 12, 2017, three (3) bids were received for the Project to construct a new Floridan Aquifer Production Well 11 (PW-11). All Webbs Enterprises, Inc., was determined to be the lowest responsive, responsible bidder in the amount of \$1,469,205. PW-11 is needed to maintain adequate wellfield capacity to meet the potable water treatment demands at WTP 11. PW-11 will provide an additional 900 gallons per minute (gpm) of raw water to WTP 11 and provide for improved wellfield management practices. The Project is being partially funded by a Congressional appropriation in the form of a grant administered by the United States Environmental Protection Agency in the amount of \$485,000. Pursuant to federal law (2 CFR 200.321), All Webbs Enterprises, Inc., was required to undertake good faith efforts to meet Disadvantaged Business Enterprise goals for federally funded projects and the County is preempted from utilizing its local SBE ordinance. All Webbs Enterprises, Inc., has undertaken the good faith efforts necessary to satisfy the federal requirements to take all necessary and affirmative steps to assure that minority and women’s business enterprises are used where possible. All Webbs Enterprises Inc., is a Palm Beach County company. This project in the FY17 Capital Improvement Plan adopted by the Board of County Commissioners (BCC). (WUD Project No. 15-058) District 6 (MJ)

**Background and Justification:** On June 21, 2011, the BCC approved a comprehensive plan to stabilize the declining raw water quality at WTP 11. On August 2, 2015, the Contract Review Committee approved Consultant Services Authorization (CSA) No. 7 for Kimley-Horn and Associates, Inc., to provide surveying, hydrogeological and detailed design services for PW-11 to serve WTP 11. PW-11 is a new Upper Floridan Aquifer production well that will provide an additional 900 gpm of raw water to WTP 11. PW-11 will also assist with improved wellfield management practices allowing plant operations staff to rest wells for longer periods of time and also balance raw water quality being treated by WTP 11. The Project includes the drilling and construction of the raw water production well as well as the installation of a submersible well pump and motor with variable frequency drive variable frequency drive, column pipe, wellhead facilities, electrical supply, instrumentation and above ground site facilities such as lighting and fencing. The bid review comments for the three (3) lowest proposals is detailed in attachment 3. The irregularities provided no competitive advantage.

**Attachments:**

- 1. Five (5) Original Contracts
- 2. One (1) Location Map
- 3. Engineer’s Recommendation
- 4. Bid Tabulation Sheet
- 5. Insurance Certificate

Recommended By: Jim Stiles                      6-15-17  
Department Director                      Date

Approved By: [Signature]                      6-22-17  
Deputy County Administrator                      Date

## II. FISCAL IMPACT ANALYSIS

### A. Five Year Summary of Fiscal Impact:

Fiscal Years	2016	2017	2018	2019	2020
Capital Expenditures	<u>\$1,469,205</u>	<u>0</u>	<u>0</u>	<u>0</u>	<u>0</u>
External Revenues	<u>485,000</u>	<u>0</u>	<u>0</u>	<u>0</u>	<u>0</u>
Program Income (County)	<u>0</u>	<u>0</u>	<u>0</u>	<u>0</u>	<u>0</u>
In-Kind Match County	<u>0</u>	<u>0</u>	<u>0</u>	<u>0</u>	<u>0</u>
CCRT Funds	<u>0</u>				
NET FISCAL IMPACT	<u>\$984,205</u>	<u>0</u>	<u>0</u>	<u>0</u>	<u>0</u>
# ADDITIONAL FTE POSITIONS (Cumulative)	<u>0</u>	<u>0</u>	<u>0</u>	<u>0</u>	<u>0</u>

Budget Account No.: Fund 4011 Dept 721 Unit W041 Object 6541 \$485,000  
Fund 4011 Dept 721 Unit W026 Object 6541 \$984,205

Is Item Included in Current Budget? Yes X No     

Reporting Category N/A

### B. Recommended Sources of Funds/Summary of Fiscal Impact:

The Project is being partially funded by a United States Environmental Protection Agency grant in the amount of \$485,000. The balance of \$984,205 will be funded by a one (1) time expenditure from user fees, connection fees, and balance brought forward.

C. Department Fiscal Review: 

## III. REVIEW COMMENTS

### A. OFMB Fiscal and/or Contract Development and Control Comments:

 6/19/17  
OFMB ET 6/15 6/19

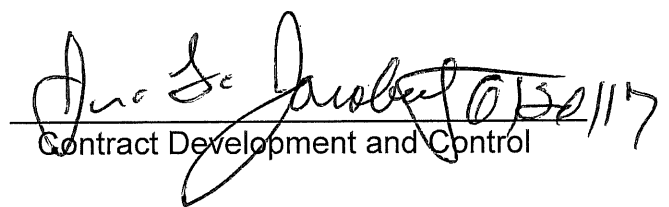
 6/15/17  
Contract Development and Control

### B. Legal Sufficiency:

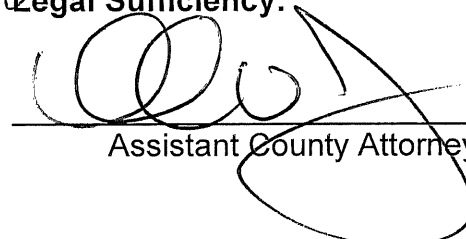
 6/21/17  
Assistant County Attorney

### C. Other Department Review:

\_\_\_\_\_  
Department Director

This summary is not to be used as a basis for payment.

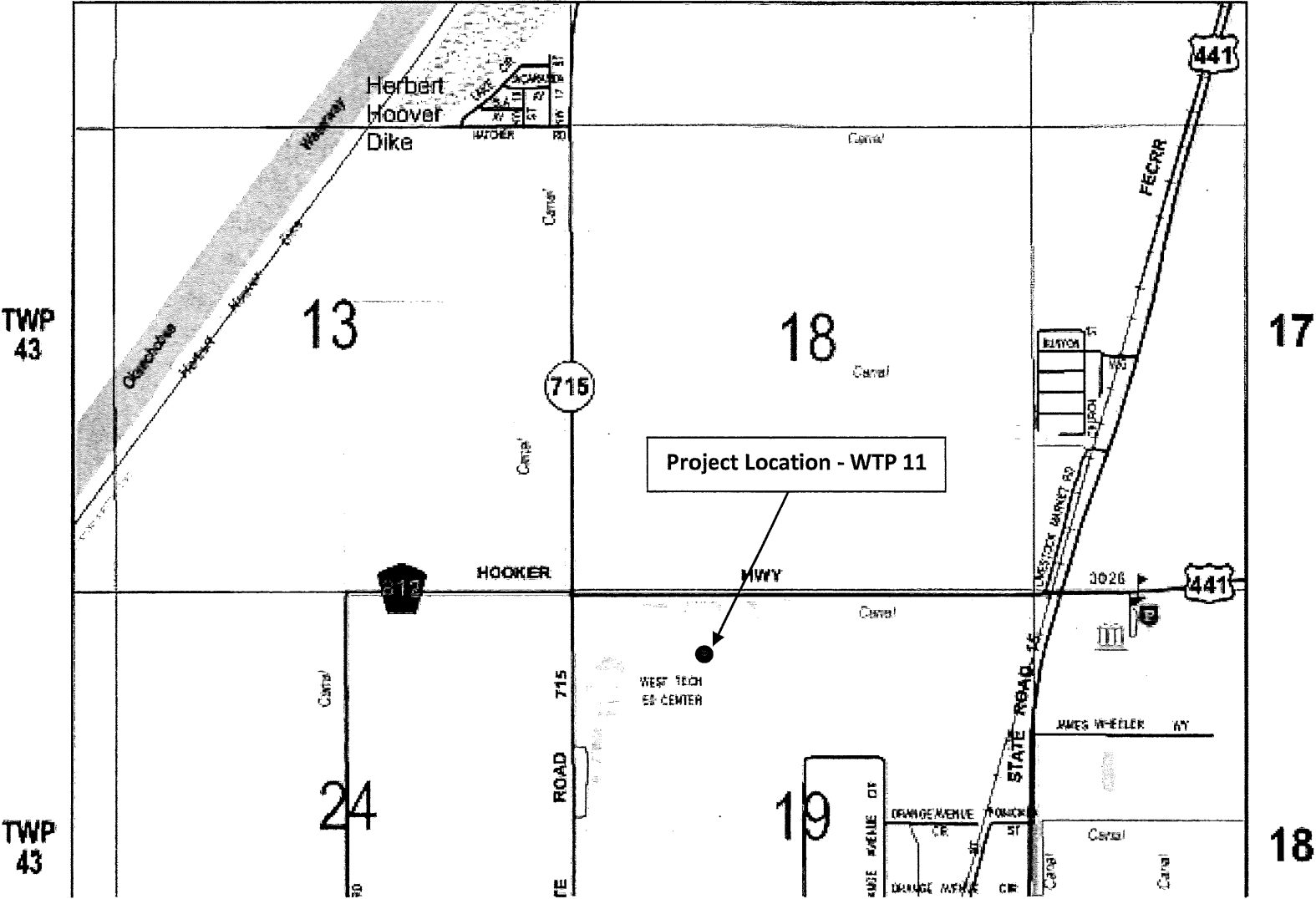

WUD 15-058 WTP11 Production Well 11 Well and Wellhead Project

# ATTACHMENT 3

## Inter-Office Memorandum

---

Palm Beach County



Water Utilities Department

**DATE:** May 4, 2017

**TO:** Jim Stiles *JS*  
PBCWUD Director

MAY19 17 1:23PM

**THRU:** Hassan Hadjimiry, P.E. *For AB*  
PBCWUD Assistant Director

**FROM:** Stephen McGrew, P.E. *SG*  
PBCWUD Manager Plant Design

MAY11 17 11:36AM

**RE:** Notice of Award Recommendation  
WTP11 Production Well 11 Well and Wellhead  
Project No. GL01 / WUD 15-058

The bid opening for the above referenced project was held on Wednesday, April 12, 2017. Proposals were received from three (3) contractors. The complete Bid Tabulation is attached. The Engineer's opinion of probable construction cost was \$1,909,270.00. The low bidder is All Webbs Enterprise Inc. with a construction cost of \$1,469,205.00 for the bid.

An evaluation of the low bid by All Webbs Enterprise Inc. is as follows:

1. The first low bidder, All Webbs Enterprise Inc., provided properly executed Bid Forms in the Contract Documents.
2. Bid security equal to 5% of the total base bid was enclosed with the bid.
3. The project is partially funded by an XP grant administered by the United States Environmental Protection Agency and therefore uses the Disadvantaged Business Enterprise requirements for federally funded projects and not PBC's Small Business Enterprise requirements, as such there is no OSBA review required for the project.
4. The County Attorney (CAO) has reviewed the bid and Bid Review Comments for the three (3) lowest bids. For All Webbs Enterprise Inc., no major irregularities were identified. (See attached Bid Review Comments and email from CAO's Michael Jones dated April 27, 2017).
5. There were three (3) addenda issued for this project. All Webbs Enterprise Inc. acknowledged the three addenda.

6. All Webbs Enterprise Inc. holds valid contractor and occupational licenses. All Webbs Enterprise Inc. had a valid Palm Beach County business tax receipt at the time of the bid submittal (See attached Palm Beach County Tax Collector receipt.).
7. The first low bidder, All Webbs Enterprise Inc., holds a principal place of business in Palm Beach County. The contractor holds a valid state water well and general contractor licenses (See Attached No.5 for license information).

Contract award is recommended to the lowest responsive bidder, All Webbs Enterprise Inc., in the amount not to exceed \$1,469,205.00 for the bid, subject to formal approval by the PBC Board of County Commissioners. A copy of this notice has been emailed to all bidders and posted at the bid opening location and will be left there for a minimum of five (5) business days.

#### Attachments

1. Bid Tabulation Sheet (Original and Revised)
2. Bid Review Comments
3. CAO Bid Review Email
4. Palm Beach County Tax Collector Receipt
5. Contractor's License

cc: File GL01.15-058.7.10

Craig C. Williams, PBCWUD Assistant Director of Finance & Administration

Ali Bayat, P.E., PBCWUD Director, Engineering Division

Vince Riccobono, P.E., PBCWUD Construction Manager

Craig Irwin, P.E., PBCWUD Capital Improvements Program, MWH Project Manager

**Bid Tabulation**  
**Lake Region Water Treatment Plant Well PW-11**  
**Project No. WUD 15-058**

				All Webbs Enterprises, Inc.		Florida Design Drilling Corp.		A.C. Schultes	
BID ITEM NO.	PW-11 Bid Item (Furnish and Install with Appurtenances)	QUANTITY	UNIT	UNIT PRICE	TOTAL	UNIT PRICE	TOTAL	UNIT PRICE	TOTAL
1	Bonds and Insurance	1	Lump Sum	\$ 72,000.00	\$72,000.00	\$ 50,000.00	\$50,000.00	\$ 50,000.00	\$50,000.00
2	Mobilization/Demobilization	1	Lump Sum	\$ 132,000.00	\$132,000.00	\$ 75,000.00	\$75,000.00	\$ 270,000.00	\$270,000.00
3	Prepare site for drilling including clearing, grubbing, demucking and fill	1	Lump Sum	\$ 69,000.00	\$69,000.00	\$ 155,000.00	\$155,000.00	\$ 150,000.00	\$150,000.00
4	Furnish and install 36-inch steel casing, including grout to 20 feet	1	Lump Sum	\$ 10,700.00	\$10,700.00	\$ 35,000.00	\$35,000.00	\$ 50,000.00	\$50,000.00
5	Drill a nominal 36-inch borehole from 20 feet to 160 feet	140	Linear Feet	\$ 122.00	\$17,080.00	\$ 225.00	\$31,500.00	\$ 350.00	\$49,000.00
6	Furnish and install 30-inch steel casing, including grout to 160 feet	160	Linear Feet	\$ 215.00	\$34,400.00	\$ 225.00	\$36,000.00	\$ 200.00	\$32,000.00
7	Drill nominal 12-inch pilot hole from 160 feet to 1200 feet	1,040	Linear Feet	\$ 75.00	\$78,000.00	\$ 125.00	\$130,000.00	\$ 215.00	\$223,600.00
8	Geophysical Logging (Complete)	1	Lump Sum	\$ 20,400.00	\$20,400.00	\$ 15,000.00	\$15,000.00	\$ 15,000.00	\$15,000.00
9	Gravel Backfill nominal 12-inch Borehole from Total depth to Approx. 940 feet	9	Cubic Yards	\$ 1,220.00	\$10,980.00	\$ 350.00	\$3,150.00	\$ 250.00	\$2,250.00
10	Ream 12-inch borehole to nominal 28-inch from 160 to approx. 940 feet	780	Linear Feet	\$ 92.00	\$71,760.00	\$ 140.00	\$109,200.00	\$ 245.00	\$191,100.00
11	Furnish and install 20-inch steel casing	800	Linear Feet	\$ 80.00	\$64,000.00	\$ 135.00	\$108,000.00	\$ 110.00	\$88,000.00
12	Cement grout 20-inch steel casing in place	1,600	94 lbs. sack	\$ 22.00	\$35,200.00	\$ 20.00	\$32,000.00	\$ 10.00	\$16,000.00
13	Drill nominal 12-inch pilot hole from 940 feet to 1,350 feet using reverse air method	410	Linear Feet	\$ 72.00	\$29,520.00	\$ 125.00	\$51,250.00	\$ 215.00	\$88,150.00
14	Set up for Back plug borehole with neat cement grout	1	Lump Sum	\$ 6,400.00	\$6,400.00	\$ 10,000.00	\$10,000.00	\$ 35,000.00	\$35,000.00
15	Back plug borehole with neat cement grout	80	94 lbs. sack	\$ 56.00	\$4,480.00	\$ 17.50	\$1,400.00	\$ 15.00	\$1,200.00
16	Ream 12-inch borehole to nominal 19-inches	410	Linear Feet	\$ 42.00	\$17,220.00	\$ 100.00	\$41,000.00	\$ 225.00	\$92,250.00
17	Gravel backfill nominal 19-inch diameter borehole	15	Cu. Yard	\$ 465.00	\$6,975.00	\$ 350.00	\$5,250.00	\$ 250.00	\$3,750.00
18	Furnish and install 14-inch SDR17 Certa-Lok PVC from 120 to 1,150 feet	1,030	Linear Feet	\$ 69.00	\$71,070.00	\$ 95.00	\$97,850.00	\$ 80.00	\$82,400.00
19	Furnish and install 17.4-inch SDR17 Certa-Lok PVC from LS to 120 feet	120	Linear Feet	\$ 191.00	\$22,920.00	\$ 125.00	\$15,000.00	\$ 95.00	\$11,400.00
20	Cement grout 14-inch/17.4-inch PVC casing string in place	1,800	94 lbs. sack	\$ 22.00	\$39,600.00	\$ 20.00	\$36,000.00	\$ 10.00	\$18,000.00
21	Clean out gravel from borehole 1,310 ft to total depth	1	Lump Sum	\$ 11,000.00	\$11,000.00	\$ 12,500.00	\$12,500.00	\$ 35,000.00	\$35,000.00
22	Jetting and clean out borehole	24	Hours	\$ 550.00	\$13,200.00	\$ 225.00	\$5,400.00	\$ 600.00	\$14,400.00
23	Install and remove pump discharge apparatus	1	Lump Sum	\$ 14,000.00	\$14,000.00	\$ 7,500.00	\$7,500.00	\$ 75,000.00	\$75,000.00
24	Pump Develop Well	100	Hours	\$ 225.00	\$22,500.00	\$ 200.00	\$20,000.00	\$ 200.00	\$20,000.00
25	Conduct step-rate pumping test	10	Hours	\$ 440.00	\$4,400.00	\$ 250.00	\$2,500.00	\$ 200.00	\$2,000.00
26	Disinfection and Water Quality Sampling	1	Lump Sum	\$ 10,000.00	\$10,000.00	\$ 9,500.00	\$9,500.00	\$ 12,500.00	\$12,500.00
27	Perform complete video log	1	Lump Sum	\$ 4,700.00	\$4,700.00	\$ 9,500.00	\$9,500.00	\$ 5,000.00	\$5,000.00
28	Formation Water Disposal System (Temporary Piping)	1	Lump Sum	\$ 29,000.00	\$29,000.00	\$ 15,000.00	\$15,000.00	\$ 250,000.00	\$250,000.00
29	Well acidization setup	1	Lump Sum	\$ 9,400.00	\$9,400.00	\$ 5,000.00	\$5,000.00	\$ 30,000.00	\$30,000.00
30	Well Acidization	7,000	Gallons	\$ 4.00	\$28,000.00	\$ 4.00	\$28,000.00	\$ 3.35	\$23,450.00
31	PW-11 Mechanical	1	Lump Sum	\$ 100,000.00	\$100,000.00	\$ 80,000.00	\$80,000.00	\$ 200,000.00	\$200,000.00
32	PW-11 Site Civil	1	Lump Sum	\$ 77,300.00	\$77,300.00	\$ 90,000.00	\$90,000.00	\$ 200,000.00	\$200,000.00
33	PW-11 Electrical and Instrumentation	1	Lump Sum	\$ 332,000.00	\$332,000.00	\$ 375,000.00	\$375,000.00	\$ 450,000.00	\$450,000.00
Total =					\$1,469,205.00	Total =	\$1,697,500.00	Total =	\$2,786,450.00

# BID TABULATION SHEET

GL01 Water Treatment Plant 11 - Production Well 11

11 <sup>mn</sup> 4/12/17

TITLE

BID#

15-058

PAGE 1 OF 1

	A.C. Schultes		All Webbs Enterprises, Inc.		Florida Design Drilling Corp.					
<b>BASE BID</b>	\$ 2,786,450.00		\$ 1,469,250.00		\$ 1,697,500.00		\$		\$	
Addendum #1-#3	(Y)	N	(Y)	N	(Y)	N	Y	N	Y	N
<b>Attachment #1 BID BOND</b>	(Y)	N	(Y)	N	(Y)	N	Y	N	Y	N
Attachment #2 List of Subcontractors	(Y)	N	(Y)	N	(Y)	N	Y	N	Y	N
Attachment #3 Trench Safety	(Y)	N	(Y)	N	(Y)	N	Y	N	Y	N
Attachment #4 MBE/WBE Good Faith Efforts	(Y)	N	(Y)	N	(Y)	N	Y	N	Y	N
	Y	N	Y	N	Y	N	Y	N	Y	N

BIDS PICKED UP BY

*Al B...*

ENGINEER

DATE

4-12-17

**BID TABULATION SHEET**

GL01 Water Treatment Plant 11 - Production Well 11

11 <sup>mm</sup> 4/12/17

TITLE

BID#

**15-058**

PAGE **1** OF **1**

	A.C. Schultes		All Webbs Enterprises, Inc.		Florida Design Drilling Corp.					
			<i>cm 4/21/17</i> <b>\$1,469,205.00</b>							
<b>BASE BID</b>	<b>\$ 2,786,450.00</b>		<b>\$ <del>1,469,250.00</del></b>		<b>\$ 1,697,500.00</b>		<b>\$</b>		<b>\$</b>	
Addendum #1-#3	(Y)	N	(Y)	N	(Y)	N	Y	N	Y	N
<b>Attachment #1 BID BOND</b>	(Y)	N	(Y)	N	(Y)	N	Y	N	Y	N
Attachment #2 List of Subcontractors	(Y)	N	(Y)	N	(Y)	N	Y	N	Y	N
Attachment #3 Trench Safety	(Y)	N	(Y)	N	(Y)	N	Y	N	Y	N
Attachment #4 MBE/WBE Good Faith Efforts	(Y)	N	(Y)	N	(Y)	N	Y	N	Y	N
	Y	N	Y	N	Y	N	Y	N	Y	N

BIDS PICKED UP BY

*Ala. Boyd* ENGINEER

DATE

*4-12-17*



**Bid Review Comments**  
**Project No. WUD 15-058**  
**GL01 WTP11 Production Well 11 Well and Wellhead**  
**Project**

The three (3) bids received for the GL01 WTP11 Production Well 11 Well and Wellhead project have been reviewed. The following is a summary of errors, omissions or irregularities found in the bids.

**All Webbs Enterprise, Inc.**

1. The bid price listed in the bid is \$1,469,250.00. As part of the bid evaluation it was found that the bid price received in the bid is \$45.00 more than summing the individual bid item totals on the Schedule off Bid Prices sheet. WUD has subsequently contacted the Contractor regarding this mathematic error and the Contractor has agreed (in an email see attached) to a price of \$1,469,205.00. This is not a bid irregularity.

**Florida Design Drilling Corporation**

1. No bid irregularities noted.

**A.C. Schultes of Florida, Inc.**

1. No bid irregularities noted.

## Craig Irwin

---

**From:** David Webb Jr <davidwebbjr@allwebbs.com>  
**Sent:** Friday, April 21, 2017 4:06 PM  
**To:** Craig Irwin  
**Cc:** David Webb  
**Subject:** RE: 04212017 - GL01 WTP11 Production Well 11 Well and Wellhead (WUD No. 15-058) Bid Tabulation

The reduction is acceptable.

**From:** Craig Irwin [mailto:Cirwin@pbcwater.com]  
**Sent:** Friday, April 21, 2017 3:57 PM  
**To:** David Webb Jr  
**Cc:** David Webb  
**Subject:** 04212017 - GL01 WTP11 Production Well 11 Well and Wellhead (WUD No. 15-058) Bid Tabulation

David,

Please be aware the upon review of the bid tabulation there seems to be a \$45.00 error in your bid tabulation. The bid price per your firm's bid is listed as \$1,469,250.00 and review of the bid tabulation shows that the bid price as calculated using the individual bid item total should be \$1,469,205.00 approximately \$45.00 less than your firm's bid. Please confirm if this reduction of \$45.00 in the bid price is acceptable to you and your firm.

Regards,

**Craig Irwin, PE (FL), PMP**

**MWH Project Manager**

PBCWUD Capital Improvements Program

8100 Forest Hill Blvd.

West Palm Beach, FL 33413

Direct Line: 561-493-6024

Cell Phone: 720-201-0613

---

Under Florida law, e-mail addresses are public records. If you do not want your e-mail address released in response to a public records request, do not send electronic mail to this entity. Instead, contact this office by phone or in writing.

## Craig Irwin

---

**From:** Michael W. Jones <MJones@pbcgov.org>  
**Sent:** Thursday, April 27, 2017 4:14 PM  
**To:** Craig Irwin  
**Cc:** Steve McGrew  
**Subject:** RE: 04252017 - GL01 WTP11 Production Well 11 Well and Wellhead (15-058) County Attorney Recommendations for Award

Got it. I agree that the total bid price should be modified in accordance with 5.1.3 of the Instructions to Bidders. As this was the only irregularity identified in the Bid Review Comments, I have no issue with posting the award to All Webbs.

**From:** Craig Irwin [mailto:Clrwin@pbcwater.com]  
**Sent:** Thursday, April 27, 2017 3:46 PM  
**To:** Michael W. Jones <MJones@pbcgov.org>  
**Cc:** Steve McGrew <smcgrew@pbcwater.com>  
**Subject:** RE: 04252017 - GL01 WTP11 Production Well 11 Well and Wellhead (15-058) County Attorney Recommendations for Award

Michael,

No one individual bid item was incorrectly reported. The Contractor appears to have transposed the last 2 digits (highlighted yellow) in the total base bid price. When we add all the bid items together the sum is Instead of \$1,469,205.00, instead the Contractor wrote in their bid \$1,469,250.00.

Cheers,  
Craig

**From:** Michael W. Jones [mailto:MJones@pbcgov.org]  
**Sent:** Thursday, April 27, 2017 3:22 PM  
**To:** Craig Irwin <Clrwin@pbcwater.com>  
**Cc:** Steve McGrew <smcgrew@pbcwater.com>  
**Subject:** RE: 04252017 - GL01 WTP11 Production Well 11 Well and Wellhead (15-058) County Attorney Recommendations for Award

Which line item was incorrect?

**From:** Craig Irwin [mailto:Clrwin@pbcwater.com]  
**Sent:** Tuesday, April 25, 2017 6:11 PM  
**To:** Michael W. Jones <MJones@pbcgov.org>  
**Cc:** Steve McGrew <smcgrew@pbcwater.com>  
**Subject:** 04252017 - GL01 WTP11 Production Well 11 Well and Wellhead (15-058) County Attorney Recommendations for Award

Mike,

We have reviewed the lowest three (3) bids for the above referenced project (GL01, WUD 15-058 WTP11 Production Well 11 Well and Wellhead). Please review the errors, omissions and/or irregularities noted on the Formal Bid Checklist / Bid Review Comments and provide your recommendations. For your convenience, and given the number and size of the available documents, I have posted the following items on our FTP site see attached link:

1. Inter-office memorandum requesting County Attorney Recommendations for Award of the above referenced project,
2. Formal Bid Checklist,
3. Bid Review Comments,
4. List of "Scrutinized Companies" Quarterly Report – December 8, 2015,
5. Suspended Vendor List - Revised March 15, 2016,
6. Bid Tabulation,
7. Bid Documents for the lowest three (3) bidders, and
8. Instructions to Bidders.

As a reminder this project is partially funded by an XP grant administered by the EPA and therefore uses the DBE requirements and not PBC's SBE requirements, as such there is no OSBA review.

To access the FTP site, click on the link below, and enter the user name and password provided.

<ftp://ftp.pbcwater.com/15-058%20WTP11%20Production%20Well%2011%20Well%20and%20Wellhead/>

USER: wudftp

Password: utilities87

To view this FTP site in Windows Explorer, click 'View' in the menu - then click 'Open FTP Site in Windows Explorer'.

If you need additional information, please call me at (561) 493-6024 or e-mail me at [cirwin@pbcwater.com](mailto:cirwin@pbcwater.com) .

Regards,

**Craig Irwin, PE (FL), PMP**

**MWH Project Manager**

PBCWUD Capital Improvements Program

8100 Forest Hill Blvd.

West Palm Beach, FL 33413

Direct Line: 561-493-6024

Cell Phone: 720-201-0613

---

Under Florida law, e-mail addresses are public records. If you do not want your e-mail address released in response to a public records request, do not send electronic mail to this entity. Instead, contact this office by phone or in writing.

---

Under Florida law, e-mail addresses are public records. If you do not want your e-mail address released in response to a public records request, do not send electronic mail to this entity. Instead, contact this office by phone or in writing.



**ANNE M. GANNON**  
CONSTITUTIONAL TAX COLLECTOR  
Serving Palm Beach County

P.O. Box 3353, West Palm Beach, FL 33402-3353  
www.pbctax.com Tel: (561) 355-2264

**\*\*LOCATED AT\*\***

309 COMMERCE WAY  
JUPITER, FL 33458-5527

Serving you.

TYPE OF BUSINESS	OWNER	CERTIFICATION #	RECEIPT #/DATE PAID	AMT PAID	BILL #
23-0139 CW WATER WELL CONTRACTOR	WEBB DAVID	CGC035886	B16.484346 - 07/20/16	\$185.85	B40147575

This document is valid only when receipted by the Tax Collector's Office.

STATE OF FLORIDA  
PALM BEACH COUNTY  
2016/2017 LOCAL BUSINESS TAX RECEIPT

LBTR Number: 198233235  
EXPIRES: SEPTEMBER 30, 2017

ALL WEBBS ENTERPRISES INC  
ALL WEBBS ENTERPRISES INC  
309 COMMERCE WAY  
JUPITER, FL 33458-5527

B2 - 260



This receipt grants the privilege of engaging in or managing any business profession or occupation within its jurisdiction and MUST be conspicuously displayed at the place of business and in such a manner as to be open to the view of the public.



**ANNE M. GANNON**  
CONSTITUTIONAL TAX COLLECTOR  
Serving Palm Beach County

P.O. Box 3353, West Palm Beach, FL 33402-3353  
www.pbctax.com Tel: (561) 355-2264

**\*\*LOCATED AT\*\***

309 COMMERCE WAY  
JUPITER, FL 33458-5527

Serving you.

TYPE OF BUSINESS	OWNER	CERTIFICATION #	RECEIPT #/DATE PAID	AMT PAID	BILL #
23-0099 WATER WELL CONTRACTOR	WEBB DAVID	CGC035886	B16.484347 - 07/20/16	\$27.50	B40147574

This document is valid only when receipted by the Tax Collector's Office.

STATE OF FLORIDA  
PALM BEACH COUNTY  
2016/2017 LOCAL BUSINESS TAX RECEIPT

LBTR Number: 198233238  
EXPIRES: SEPTEMBER 30, 2017

ALL WEBBS ENTERPRISES INC  
ALL WEBBS ENTERPRISES INC  
309 COMMERCE WAY  
JUPITER, FL 33458-5527

B3 - 260



This receipt grants the privilege of engaging in or managing any business profession or occupation within its jurisdiction and MUST be conspicuously displayed at the place of business and in such a manner as to be open to the view of the public.

RICK SCOTT, GOVERNOR

KEN LAWSON, SECRETARY

STATE OF FLORIDA  
DEPARTMENT OF BUSINESS AND PROFESSIONAL REGULATION  
CONSTRUCTION INDUSTRY LICENSING BOARD

LICENSE NUMBER	
CGC035886	

The GENERAL CONTRACTOR  
Named below IS CERTIFIED  
Under the provisions of Chapter 489 FS.  
Expiration date: AUG 31, 2016



HAGGERTY, EUGENE  
ALL WEBBS ENTERPRISES INC  
7980 SOUTHEAST RIVER LANE  
STUART FL 34997



ISSUED: 06/09/2014

DISPLAY AS REQUIRED BY LAW

SEQ # L1406090000937



STATE OF FLORIDA  
DEPARTMENT OF BUSINESS AND PROFESSIONAL REGULATION

CONSTRUCTION INDUSTRY LICENSING BOARD  
2601 BLAIR STONE ROAD  
TALLAHASSEE FL 32399-0783

(850) 487-1395

HAGGERTY, EUGENE  
ALL WEBBS ENTERPRISES INC  
309 COMMECE WAY  
JUPITER FL 33458

Congratulations! With this license you become one of the nearly one million Floridians licensed by the Department of Business and Professional Regulation. Our professionals and businesses range from architects to yacht brokers, from boxers to barbeque restaurants, and they keep Florida's economy strong.

Every day we work to improve the way we do business in order to serve you better. For information about our services, please log onto [www.myfloridalicense.com](http://www.myfloridalicense.com). There you can find more information about our divisions and the regulations that impact you, subscribe to department newsletters and learn more about the Department's initiatives.

Our mission at the Department is: License Efficiently, Regulate Fairly. We constantly strive to serve you better so that you can serve your customers. Thank you for doing business in Florida, and congratulations on your new license!

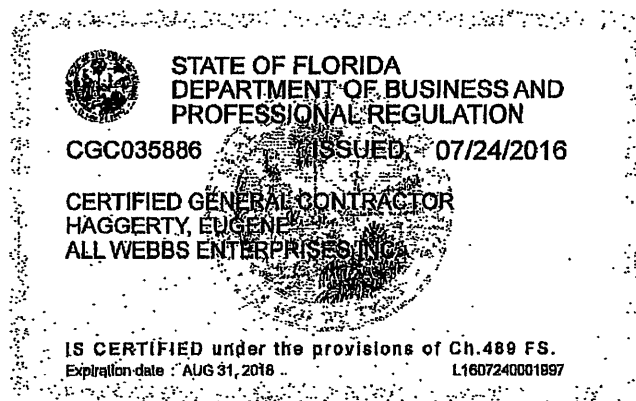

DETACH HERE

RICK SCOTT, GOVERNOR

KEN LAWSON, SECRETARY

STATE OF FLORIDA  
DEPARTMENT OF BUSINESS AND PROFESSIONAL REGULATION  
CONSTRUCTION INDUSTRY LICENSING BOARD

LICENSE NUMBER	
CGC035886	

The GENERAL CONTRACTOR  
Named below IS CERTIFIED  
Under the provisions of Chapter 489 FS.  
Expiration date: AUG 31, 2018



HAGGERTY, EUGENE  
ALL WEBBS ENTERPRISES INC  
7980 SOUTHEAST RIVER LANE  
STUART FL 34997



ISSUED: 07/24/2016

DISPLAY AS REQUIRED BY LAW

SFQ # 11607240001997

**STATE OF FLORIDA  
WATER WELL CONTRACTOR LICENSE**

**Issued to**

**David W. Webb**

---

**License No. 2040 Expires 7/31/2017**

  
**DISTRICT CERTIFICATION OFFICER**

---

BID TABULATION SHEET

GL01 Water Treatment Plant 11 - Production Well 11

11 <sup>mn</sup> 4/12/17

TITLE

BID# 15-058

PAGE 1 OF 1

	A.C. Schultes		All Webbs Enterprises, Inc.		Florida Design Drilling Corp.					
BASE BID	\$ 2,786,450.00		\$ 1,469,250.00		\$ 1,697,500.00		\$		\$	
Addendum #1-#3	(Y)	N	(Y)	N	(Y)	N	Y	N	Y	N
Attachment #1 BID BOND	(Y)	N	(Y)	N	(Y)	N	Y	N	Y	N
Attachment #2 List of Subcontractors	(Y)	N	(Y)	N	(Y)	N	Y	N	Y	N
Attachment #3 Trench Safety	(Y)	N	(Y)	N	(Y)	N	Y	N	Y	N
Attachment #4 MBE/WBE Good Faith Efforts	(Y)	N	(Y)	N	(Y)	N	Y	N	Y	N
	Y	N	Y	N	Y	N	Y	N	Y	N

ATTACHMENT 4

BIDS PICKED UP BY Ala. Boyer ENGINEER

DATE 4-12-17



# BID TABULATION SHEET

GL01 Water Treatment Plant 11 - Production Well 11

11 <sup>mm</sup> 4/12/17

TITLE

BID#

15-058

PAGE 1 OF 1

	A.C. Schultes		All Webbs Enterprises, Inc.		Florida Design Drilling Corp.					
			<del>\$1,469,250.00</del> <sup>cm 4/21/17</sup> \$1,469,205.00							
<b>BASE BID</b>	\$2,786,450.00		<del>\$1,469,250.00</del>		\$1,697,500.00		\$		\$	
Addendum #1-#3	(Y)	N	(Y)	N	(Y)	N	Y	N	Y	N
<b>Attachment #1 BID BOND</b>	(Y)	N	(Y)	N	(Y)	N	Y	N	Y	N
Attachment #2 List of Subcontractors	(Y)	N	(Y)	N	(Y)	N	Y	N	Y	N
Attachment #3 Trench Safety	(Y)	N	(Y)	N	(Y)	N	Y	N	Y	N
Attachment #4 MBE/WBE Good Faith Efforts	(Y)	N	(Y)	N	(Y)	N	Y	N	Y	N
	Y	N	Y	N	Y	N	Y	N	Y	N

BIDS PICKED UP BY Ala. 1304 ENGINEER

DATE 4-12-17

# ATTACHMENT 5



## CERTIFICATE OF LIABILITY INSURANCE

DATE (MM/DD/YYYY)  
6/8/2017

THIS CERTIFICATE IS ISSUED AS A MATTER OF INFORMATION ONLY AND CONFERS NO RIGHTS UPON THE CERTIFICATE HOLDER. THIS CERTIFICATE DOES NOT AFFIRMATIVELY OR NEGATIVELY AMEND, EXTEND OR ALTER THE COVERAGE AFFORDED BY THE POLICIES BELOW. THIS CERTIFICATE OF INSURANCE DOES NOT CONSTITUTE A CONTRACT BETWEEN THE ISSUING INSURER(S), AUTHORIZED REPRESENTATIVE OR PRODUCER, AND THE CERTIFICATE HOLDER.

**IMPORTANT:** If the certificate holder is an ADDITIONAL INSURED, the policy(ies) must have ADDITIONAL INSURED provisions or be endorsed. If SUBROGATION IS WAIVED, subject to the terms and conditions of the policy, certain policies may require an endorsement. A statement on this certificate does not confer rights to the certificate holder in lieu of such endorsement(s).

<b>PRODUCER</b> Bowen, Miclette & Britt of Florida, LLC 1020 N. Orlando Avenue Suite #200 Maitland FL 32751	<b>CONTACT NAME:</b> Sara Cunningham <b>PHONE (A/C No., Ext.):</b> 407-647-1616 <b>FAX (A/C No.):</b> 407-628-1635 <b>E-MAIL ADDRESS:</b> certificates@bmbinc.com
<b>INSURED</b> All Webbs Enterprises, Inc. 309 Commerce Way Jupiter FL 33458	<b>INSURER(S) AFFORDING COVERAGE</b> <b>INSURER A:</b> Imperium Insurance Company <b>INSURER B:</b> Westchester Surplus Lines Insurance <b>INSURER C:</b> <b>INSURER D:</b> <b>INSURER E:</b> <b>INSURER F:</b>
	<b>NAIC #</b> 35408

### COVERAGES

CERTIFICATE NUMBER: 1468006015

REVISION NUMBER:

THIS IS TO CERTIFY THAT THE POLICIES OF INSURANCE LISTED BELOW HAVE BEEN ISSUED TO THE INSURED NAMED ABOVE FOR THE POLICY PERIOD INDICATED. NOTWITHSTANDING ANY REQUIREMENT, TERM OR CONDITION OF ANY CONTRACT OR OTHER DOCUMENT WITH RESPECT TO WHICH THIS CERTIFICATE MAY BE ISSUED OR MAY PERTAIN, THE INSURANCE AFFORDED BY THE POLICIES DESCRIBED HEREIN IS SUBJECT TO ALL THE TERMS, EXCLUSIONS AND CONDITIONS OF SUCH POLICIES. LIMITS SHOWN MAY HAVE BEEN REDUCED BY PAID CLAIMS.

INSR LTR	TYPE OF INSURANCE	ADDL INSD	SUBR WVD	POLICY NUMBER	POLICY EFF (MM/DD/YYYY)	POLICY EXP (MM/DD/YYYY)	LIMITS
A	<input checked="" type="checkbox"/> COMMERCIAL GENERAL LIABILITY <input type="checkbox"/> CLAIMS-MADE <input checked="" type="checkbox"/> OCCUR  GEN'L AGGREGATE LIMIT APPLIES PER: <input type="checkbox"/> POLICY <input checked="" type="checkbox"/> PROJECT <input type="checkbox"/> LOC OTHER:	Y	Y	IERD0100223200	11/2/2016	11/2/2017	EACH OCCURRENCE \$1,000,000 DAMAGE TO RENTED PREMISES (Ea occurrence) \$100,000 MED EXP (Any one person) \$5,000 PERSONAL & ADV INJURY \$1,000,000 GENERAL AGGREGATE \$2,000,000 PRODUCTS - COMP/OP AGG \$
A	<input checked="" type="checkbox"/> AUTOMOBILE LIABILITY <input checked="" type="checkbox"/> ANY AUTO <input type="checkbox"/> OWNED AUTOS ONLY <input type="checkbox"/> SCHEDULED AUTOS <input type="checkbox"/> HIRED AUTOS ONLY <input type="checkbox"/> NON-OWNED AUTOS ONLY	Y	Y	IERD0100223400	11/2/2016	11/2/2017	COMBINED SINGLE LIMIT (Ea accident) \$1,000,000 BODILY INJURY (Per person) \$ BODILY INJURY (Per accident) \$ PROPERTY DAMAGE (Per accident) \$
A	<input checked="" type="checkbox"/> UMBRELLA LIAB <input checked="" type="checkbox"/> EXCESS LIAB <input type="checkbox"/> DED <input type="checkbox"/> RETENTION \$ <input checked="" type="checkbox"/> OCCUR <input type="checkbox"/> CLAIMS-MADE	Y	Y	IERD0100223300	11/2/2016	11/2/2017	EACH OCCURRENCE \$2,000,000 AGGREGATE \$2,000,000
	WORKERS COMPENSATION AND EMPLOYERS' LIABILITY ANY PROPRIETOR/PARTNER/EXECUTIVE OFFICER/MEMBER EXCLUDED? (Mandatory in NH) If yes, describe under DESCRIPTION OF OPERATIONS below	Y/N	N/A				PER STATUTE <input type="checkbox"/> OTH-ER <input type="checkbox"/> E.L. EACH ACCIDENT \$ E.L. DISEASE - EA EMPLOYEE \$ E.L. DISEASE - POLICY LIMIT \$
B	Pollution Liability	Y	Y	G28182375001	11/2/2016	11/2/2017	Policy Aggregate 2,000,000 Each Loss 1,000,000

DESCRIPTION OF OPERATIONS / LOCATIONS / VEHICLES (ACORD 101, Additional Remarks Schedule, may be attached if more space is required)

The following policy provisions and/or endorsements form part of the policies of insurance represented by this certificate of insurance. The terms contained in the policies and/or endorsements supersede the representations made herein. Electronic copies of the policy provisions and/or endorsements listed below are available by emailing: certificates@bmbinc.com

When required by written contract, those parties listed in said contract, including the Certificate Holder, are added as an Additional Insured with respect to General Liability, including on-going and completed operations, Auto Liability, Excess Liability and Pollution Liability as See Attached...

### CERTIFICATE HOLDER

### CANCELLATION

Palm Beach County Water Utilities Department c/o Insurance Tracking Service, Inc. (ITS) PO Box 20270 Long Beach CA 90801	SHOULD ANY OF THE ABOVE DESCRIBED POLICIES BE CANCELLED BEFORE THE EXPIRATION DATE THEREOF, NOTICE WILL BE DELIVERED IN ACCORDANCE WITH THE POLICY PROVISIONS.  AUTHORIZED REPRESENTATIVE 
--	---

© 1988-2015 ACORD CORPORATION. All rights reserved.



ADDITIONAL REMARKS SCHEDULE

AGENCY Bowen, Miclette & Britt of Florida, LLC		NAMED INSURED All Webbs Enterprises, Inc. 309 Commerce Way Jupiter FL 33458
POLICY NUMBER		
CARRIER	NAIC CODE	EFFECTIVE DATE:

ADDITIONAL REMARKS

THIS ADDITIONAL REMARKS FORM IS A SCHEDULE TO ACORD FORM,  
FORM NUMBER: 25      FORM TITLE: CERTIFICATE OF LIABILITY INSURANCE

afforded by the policy and/or endorsements.

When required by written contract, waiver of subrogation is granted with respect to General Liability, Auto Liability, Excess Liability and Pollution Liability in favor of those parties listed in said contract, including the Certificate Holder.

The General Liability and Pollution Liability certified herein are primary and non-contributory to other insurance available, but only to the extent required by written contract.

RE: Production Well 11 – Well and Well head - Project No.: WUD 15-058

THIS ENDORSEMENT CHANGES THE POLICY. PLEASE READ IT CAREFULLY.

**ADDITIONAL INSURED – OWNERS, LESSEES OR  
CONTRACTORS – SCHEDULED PERSON OR  
ORGANIZATION**

This endorsement modifies insurance provided under the following:

COMMERCIAL GENERAL LIABILITY COVERAGE PART

**SCHEDULE**

Name Of Additional Insured Person(s) Or Organization(s)	Location(s) Of Covered Operations
Any person or organization with whom you have agreed, through written contract, agreement or permit, executed prior to the loss, to provide additional insured coverage and where that contract demand specifies ISO 2013 edition forms, or equivalent, or does not specify edition forms.	Any location where you have agreed through written contract, agreement or permit, executed prior to the loss, to provide additional insured coverage and where that contract demand specifies ISO 2013 edition forms, or equivalent, or does not specify edition forms.
Information required to complete this Schedule, if not shown above, will be shown in the Declarations.	

**A. Section II – Who Is An Insured** is amended to include as an additional insured the person(s) or organization(s) shown in the Schedule, but only with respect to liability for "bodily injury", "property damage" or "personal and advertising injury" caused, in whole or in part, by:

1. Your acts or omissions; or
2. The acts or omissions of those acting on your behalf,

in the performance of your ongoing operations for the additional insured(s) at the location(s) designated above.

However:

1. The insurance afforded to such additional insured only applies to the extent permitted by law; and
2. If coverage provided to the additional insured is required by a contract or agreement, the insurance afforded to such additional insured will not be broader than that which you are required by the contract or agreement to provide for such additional insured.

**B. With respect to the insurance afforded to these additional insureds, the following additional exclusions apply:**

This insurance does not apply to "bodily injury" or "property damage" occurring after:

1. All work, including materials, parts or equipment furnished in connection with such work, on the project (other than service, maintenance or repairs) to be performed by or on behalf of the additional insured(s) at the location of the covered operations has been completed; or
2. That portion of "your work" out of which the injury or damage arises has been put to its intended use by any person or organization other than another contractor or subcontractor engaged in performing operations for a principal as a part of the same project.

All Webb Enterprises, Inc.  
Policy No. IERD0100223200  
Effective Date: 11/2/2016

G. With respect to the insurance afforded to these additional insureds, the following is added to Section III - Limits Of Insurance:

If coverage provided to the additional insured is required by a contract or agreement, the most we will pay on behalf of the additional insured is the amount of insurance:

1. Required by the contract or agreement; or

2. Available under the applicable Limits of Insurance shown in the Declarations;

whichever is less.

This endorsement shall not increase the applicable Limits of Insurance shown in the Declarations.

THIS ENDORSEMENT CHANGES THE POLICY. PLEASE READ IT CAREFULLY.

**ADDITIONAL INSURED – OWNERS, LESSEES OR  
CONTRACTORS – COMPLETED OPERATIONS**

This endorsement modifies insurance provided under the following:

COMMERCIAL GENERAL LIABILITY COVERAGE PART  
PRODUCTS/COMPLETED OPERATIONS LIABILITY COVERAGE PART

**SCHEDULE**

Name Of Additional Insured Person(s) Or Organization(s)	Location And Description Of Completed Operations
Any person or organization with whom you have agreed, through written contract, agreement or permit, executed prior to the loss, to provide additional insured coverage and where that contract demand specifies ISO 2013 edition forms, or equivalent, or does not specify edition forms.	Any location where you have agreed, through written contract, agreement or permit, executed prior to the loss, to provide additional insured coverage and where that contract demand specifies ISO 2013 edition forms, or equivalent, or does not specify edition forms.

Information required to complete this Schedule. If not shown above, will be shown in the Declarations.

A. Section II – Who Is An Insured is amended to include as an additional insured the person(s) or organization(s) shown in the Schedule, but only with respect to liability for "bodily injury" or "property damage" caused, in whole or in part, by "your work" at the location designated and described in the Schedule of this endorsement performed for that additional insured and included in the "products-completed operations hazard".

However:

1. The insurance afforded to such additional insured only applies to the extent permitted by law; and
2. If coverage provided to the additional insured is required by a contract or agreement, the insurance afforded to such additional insured will not be broader than that which you are required by the contract or agreement to provide for such additional insured.

B. With respect to the insurance afforded to these additional insureds, the following is added to Section III – Limits Of Insurance:

If coverage provided to the additional insured is required by a contract or agreement, the most we will pay on behalf of the additional insured is the amount of insurance:

1. Required by the contract or agreement; or
2. Available under the applicable Limits of Insurance shown in the Declarations;

whichever is less.

This endorsement shall not increase the applicable Limits of Insurance shown in the Declarations.



CERTIFICATE OF LIABILITY INSURANCE

DATE (MM/DD/YYYY)

6/8/2017

THIS CERTIFICATE IS ISSUED AS A MATTER OF INFORMATION ONLY AND CONFERS NO RIGHTS UPON THE CERTIFICATE HOLDER. THIS CERTIFICATE DOES NOT AFFIRMATIVELY OR NEGATIVELY AMEND, EXTEND OR ALTER THE COVERAGE AFFORDED BY THE POLICIES BELOW. THIS CERTIFICATE OF INSURANCE DOES NOT CONSTITUTE A CONTRACT BETWEEN THE ISSUING INSURER(S), AUTHORIZED REPRESENTATIVE OR PRODUCER, AND THE CERTIFICATE HOLDER.

IMPORTANT: If the certificate holder is an ADDITIONAL INSURED, the policy(ies) must have ADDITIONAL INSURED provisions or be endorsed. If SUBROGATION IS WAIVED, subject to the terms and conditions of the policy, certain policies may require an endorsement. A statement on this certificate does not confer rights to the certificate holder in lieu of such endorsement(s).

PRODUCER	SUNZ Insurance Solutions, LLC. ID: (PMI) c/o Payroll Management Inc. of Delaware 348 Miracle Strip Parkway SW Suite 39 Fort Walton Beach, FL 32548	CONTACT NAME: Paige Wenter PHONE (A/C, No, Ext): 850-243-5604 E-MAIL ADDRESS: Hours@pmipeo.com FAX (A/C, No): 888-453-1697
		INSURER(S) AFFORDING COVERAGE
		INSURER A: Benchmark Insurance Company NAIC# 41394
		INSURER B:
		INSURER C:
		INSURER D:
		INSURER E:
		INSURER F:

COVERAGES CERTIFICATE NUMBER: 36067197 REVISION NUMBER:

THIS IS TO CERTIFY THAT THE POLICIES OF INSURANCE LISTED BELOW HAVE BEEN ISSUED TO THE INSURED NAMED ABOVE FOR THE POLICY PERIOD INDICATED. NOTWITHSTANDING ANY REQUIREMENT, TERM OR CONDITION OF ANY CONTRACT OR OTHER DOCUMENT WITH RESPECT TO WHICH THIS CERTIFICATE MAY BE ISSUED OR MAY PERTAIN, THE INSURANCE AFFORDED BY THE POLICIES DESCRIBED HEREIN IS SUBJECT TO ALL THE TERMS, EXCLUSIONS AND CONDITIONS OF SUCH POLICIES. LIMITS SHOWN MAY HAVE BEEN REDUCED BY PAID CLAIMS.

INSR LTR	TYPE OF INSURANCE	ADDL SUBR INSD WVD	POLICY NUMBER	POLICY EFF (MM/DD/YYYY)	POLICY EXP (MM/DD/YYYY)	LIMITS
	COMMERCIAL GENERAL LIABILITY					EACH OCCURRENCE \$
	<input type="checkbox"/> CLAIMS-MADE <input type="checkbox"/> OCCUR					DAMAGE TO RENTED PREMISES (Ea occurrence) \$
						MED EXP (Any one person) \$
						PERSONAL & ADV INJURY \$
	GEN'L AGGREGATE LIMIT APPLIES PER:					GENERAL AGGREGATE \$
	<input type="checkbox"/> POLICY <input type="checkbox"/> PRO-JECT <input type="checkbox"/> LOC					PRODUCTS - COMP/OP AGG \$
	OTHER:					\$
	AUTOMOBILE LIABILITY					COMBINED SINGLE LIMIT (Ea accident) \$
	<input type="checkbox"/> ANY AUTO					BODILY INJURY (Per person) \$
	<input type="checkbox"/> OWNED AUTOS ONLY	<input type="checkbox"/> SCHEDULED AUTOS				BODILY INJURY (Per accident) \$
	<input type="checkbox"/> HIRED AUTOS ONLY	<input type="checkbox"/> NON-OWNED AUTOS ONLY				PROPERTY DAMAGE (Per accident) \$
						\$
	UMBRELLA LIAB	<input type="checkbox"/> OCCUR				EACH OCCURRENCE \$
	EXCESS LIAB	<input type="checkbox"/> CLAIMS-MADE				AGGREGATE \$
	<input type="checkbox"/> DED <input type="checkbox"/> RETENTION \$					\$
A	WORKERS COMPENSATION AND EMPLOYERS' LIABILITY	Y/N	WCPEOBN0058 03	6/1/2017	6/1/2018	<input checked="" type="checkbox"/> PER STATUTE <input type="checkbox"/> OTH-ER
	ANY PROPRIETOR/PARTNER/EXECUTIVE OFFICER/MEMBER EXCLUDED? (Mandatory in NH)	<input type="checkbox"/> N/A	WCPEOBN0058 02	6/1/2016	6/1/2017	E.L. EACH ACCIDENT \$ 1,000,000
	If yes, describe under DESCRIPTION OF OPERATIONS below					E.L. DISEASE - EA EMPLOYEE \$ 1,000,000
						E.L. DISEASE - POLICY LIMIT \$ 1,000,000

DESCRIPTION OF OPERATIONS / LOCATIONS / VEHICLES (ACORD 101, Additional Remarks Schedule, may be attached if more space is required)

Coverage provided for all leased employees but not subcontractor of: All Webb's Enterprises, Inc  
Client Effective Date: 1/26/2017  
Coverage only applies to injuries incurred by PMI  
& Subsidiaries active EE's while working in the state of FL. Coverage does not apply to statutory EE's or independent contractor(s) of the client co.  
or any other entity. Does not cover USL&H Email hours@pmipeo.com for an active EE list. Production Well11- Well and Well Head Project No:  
WUD 15-058

CERTIFICATE HOLDER	CANCELLATION
1329  PALM BEACH COUNTY WATER UTILITIES DEPARTMENT C/O INSURANCE TRACKING SERVICES, INC.(ITS) PO BOX 20270 LONG BEACH FL 20270	SHOULD ANY OF THE ABOVE DESCRIBED POLICIES BE CANCELLED BEFORE THE EXPIRATION DATE THEREOF, NOTICE WILL BE DELIVERED IN ACCORDANCE WITH THE POLICY PROVISIONS.  AUTHORIZED REPRESENTATIVE  Glen J Distefano

© 1988-2015 ACORD CORPORATION. All rights reserved.

ACORD 25 (2016/03) The ACORD name and logo are registered marks of ACORD