

II. FISCAL IMPACT ANALYSIS

A. Five Year Summary of Fiscal Impact:

Fiscal Years	2019	2020	2021	2022	2023
Capital Expenditures	\$ <u>-0-</u>	<u>-0-</u>	<u>-0-</u>	<u>-0-</u>	<u>-0-</u>
Operating Costs	<u>-0-</u>	<u>-0-</u>	<u>-0-</u>	<u>-0-</u>	<u>-0-</u>
External Revenues	<u>-0-</u>	<u>-0-</u>	<u>-0-</u>	<u>-0-</u>	<u>-0-</u>
Program Income (County)	<u>-0-</u>	<u>-0-</u>	<u>-0-</u>	<u>-0-</u>	<u>-0-</u>
In-Kind Match (County)	<u>-0-</u>	<u>-0-</u>	<u>-0-</u>	<u>-0-</u>	<u>-0-</u>
NET FISCAL IMPACT	\$ <u>**</u>	<u>-0-</u>	<u>-0-</u>	<u>-0-</u>	<u>-0-</u>
# ADDITIONAL FTE POSITIONS (Cumulative)	<u> </u>	<u> </u>	<u> </u>	<u> </u>	<u> </u>

Is Item Included in Current Budget? Yes No
 Does this item include the use of federal funds? Yes No X

Budget Acct No.: Fund__ Dept.__ Unit__ Object
 Program

Recommended Sources of Funds/Summary of Fiscal Impact:

**This item has no fiscal impact.

C. Departmental Fiscal Review: Alii Kovalainen

III. REVIEW COMMENTS

A. OFMB Fiscal and/or Contract Dev. and Control Comments:

 Lisa M. Hester
 OFMB
 BR 7125

 John J. Jacobson 8/15/19
 Contract Dev. and Control
 8/8/19 TW

B. Approved as to Form and Legal Sufficiency:

 M.B. Hester 8/12/19
 Assistant County Attorney

C. Other Department Review:

 Department Director

This summary is not to be used as a basis for payment.

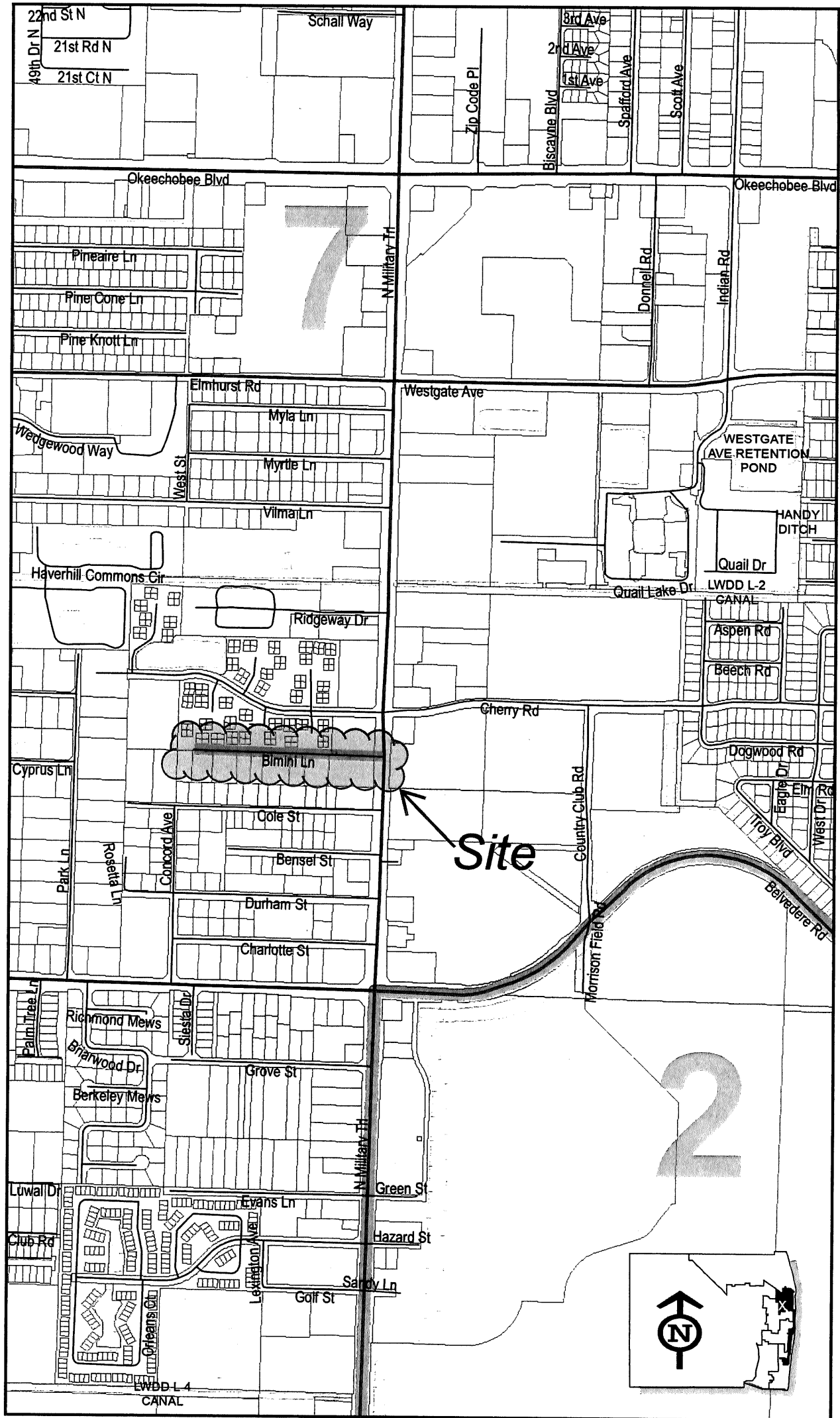

0 0.4 0.8 Mile
Location Map

RESOLUTION NO. R-2019-_____.

RESOLUTION OF THE BOARD OF COUNTY COMMISSIONERS OF PALM BEACH COUNTY, FLORIDA, TO APPROVE THE RECORDATION AND FILING OF A MAINTENANCE MAP SPECIFIC PURPOSE SURVEY FOR BIMINI LANE FROM MILITARY TRAIL TO 1300' +/- WEST IN SECTION 25, TOWNSHIP 45 SOUTH, RANGE 42 EAST, WITH THE CLERK OF THE CIRCUIT COURT OF AND FOR PALM BEACH COUNTY, FLORIDA

WHEREAS, the Bimini Lane (from Military Trail to 1300' +/- west) maintenance map specific purpose survey has been submitted to the Palm Beach County (County) Board of County Commissioners (BCC) for approval for filing for records; and

WHEREAS, Section 95.361 (2), Florida Statute, states that when a road has been constructed by a nongovernmental entity or where the road was not constructed by the entity currently maintaining or repairing it, or where it cannot be determined who constructed the road, and when such road has been regularly maintained or repaired for the immediate past 7 years by a county, such road shall be deemed to be dedicated to the public to the extent of the width that actually has been maintained or repaired for the prescribed period, whether or not the road has been formally established as a public highway. The dedication shall vest all right, title, easement, and appurtenances in and to the road in the county whether or not there is a record of conveyance, dedication, or appropriation to the public use; and

WHEREAS, the maintenance map shall be filed at the office of the Clerk of the Circuit Court (Clerk) of the county where the road is located. The maintenance map shall recite on it that the road is vested in the county and shall be duly certified by the Clerk and the Mayor of the BCC. Said filing shall be prima facie evidence of ownership by the county; and

WHEREAS, pursuant to Section 95.361(2), Florida Statutes, Bimini Lane (from Military Trail to 1300' +/- west) as shown on the maintenance map specific purpose survey, shall be deemed to be dedicated to the public to the extent in width shown on the maintenance map specific purpose survey, and, all right, title, easement, and appurtenances in and to Bimini Lane (from Military Trail to 1300' +/- west), as shown on the maintenance map specific purpose survey shall vest in the County; and

WHEREAS, the Engineering and Public Works Department's Road and Bridge Division director has certified that the County has maintained the road designated as Bimini Lane for more than seven years, as required by Section 95.361(2), Florida Statutes.

NOW, THEREFORE, BE IT RESOLVED BY THE BOARD OF COUNTY COMMISSIONERS OF PALM BEACH COUNTY, FLORIDA, that:

1. The foregoing recitals are hereby reaffirmed and ratified.

2. The Mayor of the BCC and the County Engineer are hereby authorized to sign the maintenance map-specific purpose survey and the Clerk is authorized to sign same.

The foregoing Resolution was offered by Commissioner _____ who moved its adoption. The motion was seconded by Commissioner _____ and upon being put to a vote, the vote was as follows:

Commissioner Mack Bernard, Mayor _____
Commissioner Dave Kerner, Vice Mayor _____
Commissioner Hal R. Valeche _____
Commissioner Gregg K. Weiss _____
Commissioner Robert S. Weinroth _____
Commissioner Mary Lou Berger _____
Commissioner Melissa McKinlay _____

The Mayor thereupon declared the Resolution duly passed and adopted this _____ day of _____, 20____.

APPROVED AS TO FORM
AND LEGAL SUFFICIENCY

PALM BEACH COUNTY,
BOARD OF COUNTY COMMISSIONERS

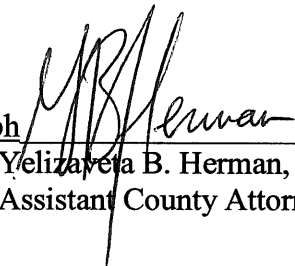
By: ybh  _____
Yelizaveta B. Herman,
Assistant County Attorney

SHARON R. BOCK
CLERK & COMPTROLLER
By: _____
Deputy Clerk

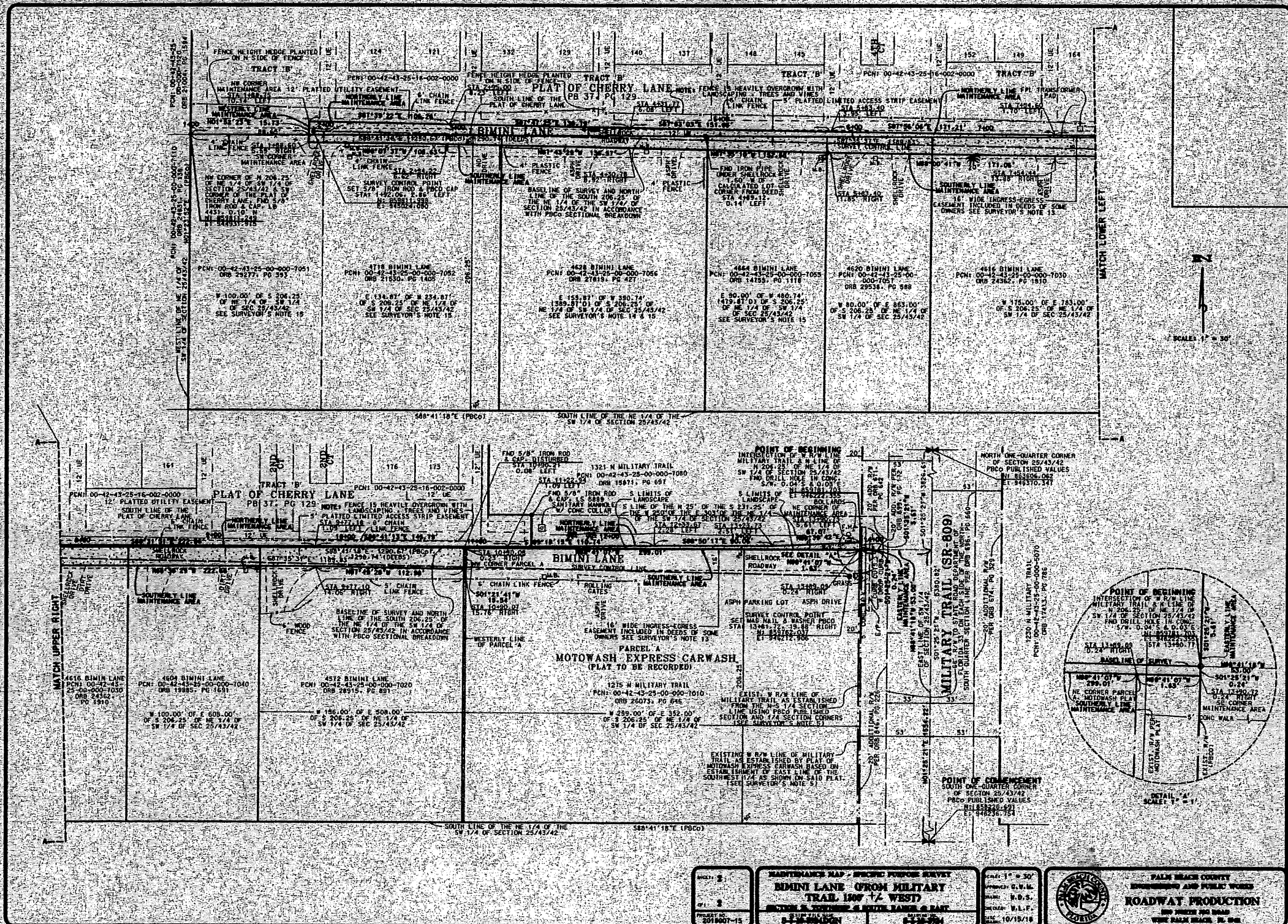

2018007-15
 2018007-15
 2018007-15

MAINTENANCE MAP - SPECIFIC PURPOSE SURVEY
BIMINI LANE FROM MILITARY TRAIL 1/4 WEST
 ENGINEER: **WILLIAM S. HARRIS, S.E.**
 SURVEYOR: **WILLIAM S. HARRIS, S.E.**
 DATE: **0-22-2018**



SCALE: 1" = 30'
 DRAWN: **G.V.M.**
 CHECKED: **R.D.S.**
 GROUP: **B.L.P.**
 DATE: **10/18/18**

PALM BEACH COUNTY
ENGINEERING AND PUBLIC WORKS
ROADWAY PRODUCTION
 800 WEST PALM BEACH ROAD
 WEST PALM BEACH, FL 33411