

**PALM BEACH COUNTY
BOARD OF COUNTY COMMISSIONERS**

AGENDA ITEM SUMMARY

Meeting Date: June 16, 2020 Consent Regular
 Workshop Public Hearing

Department: Environmental Resources Management

I. EXECUTIVE BRIEF

Motion and Title: Staff recommends motion to:

A) approve the Detailed Work Plan Budget – Arthropod Control (Budget) and Operational Work Plan for Mosquito Control (Work Plan) for the State Financial Assistance Recipient Agreement (Agreement) with the Florida Department of Agriculture and Consumer Services (FDACS) for fiscal year beginning October 1, 2020 and ending September 30, 2021; and

B) authorize the County Administrator, or designee, to sign the State Financial Assistance Recipient Agreement and Annual Certified Budget for Arthropod Control, when received by FDACS, and all future time extensions, task assignments, certifications, and other forms associated with the Agreement, and necessary minor amendments that do not substantially change the scope of work, terms, or conditions of the Agreement.

Summary: The Budget and Work Plan are due to FDACS by July 15, 2020, as part of the re-application process for state aid for FY2021. The current Agreement No. 026501 was approved by the Board of County Commissioners on December 17, 2019 (R2019-1909), for amount not to exceed \$41,645.44, and amended on March 17, 2020 (R2020-0318), for amount not to exceed \$47,310, for contract period December 1, 2019 to September 30, 2020. The County anticipates receiving a new agreement for FY2021 from FDACS in November, with the current funding amount of \$47,310, providing for state aid in quarterly installments to support mosquito control activities as approved by FDACS. Countywide (SS)

Background and Justification: FDACS provides this aid to assist local government entities with arthropod and mosquito control and ensure the tools and techniques meet industry standards and are in compliance with CH 388 F.S. and 5E-13 F.A.C. The County primarily uses these funds to purchase mosquito control chemicals.

Attachments:

1. FDACS Form 13623 – Detailed Work Plan Budget
2. FDACS Form 13666 – Operational Work Plan for Mosquito Control

Recommended by: Deborah J. Dumas 4/30/2020 SAS 4/23/20
Department Director Date

Approved by: [Signature] 5/21/20
Assistant County Administrator Date

II. FISCAL IMPACT ANALYSIS

A. Five Year Summary of Fiscal Impact:

Fiscal Years	2020	2021	2022	2023	2024
Capital Expenditures	_____	_____	_____	_____	_____
Operating Costs	_____	_____	_____	_____	_____
External Revenues	_____	_____	_____	_____	_____
Program Income (County)	_____	_____	_____	_____	_____
In-Kind Match (County)	_____	_____	_____	_____	_____
NET FISCAL IMPACT	_____	_____	_____	_____	_____
# ADDITIONAL FTE POSITIONS (Cumulative)	_____	_____	_____	_____	_____
Is Item Included in Current Budget?		Yes <input checked="checked" type="checkbox"/>	No _____		
Does this item include the use of federal funds?		Yes _____	No <input checked="checked" type="checkbox"/>		
Budget Account No.:					
Fund <u>1228</u> Department <u>380</u> Unit <u>3242</u> Object _____ Program _____					

B. Recommended Sources of Funds/Summary of Fiscal Impact:

C. Department Fiscal Review:

_____ *A. Neary*

III. REVIEW COMMENTS

A. OFMB Fiscal and /or Contract Dev. and Control Comments:

<p><i>[Signature]</i> 5/13/2020 OFMB <i>[Signature]</i> 5/13</p>	<p><i>[Signature]</i> 5/19/2020 Contract Development & Control 5/18/20 TW</p>
--	---

B. Legal Sufficiency:

_____ 5/20/2020
Assistant County Attorney

C. Other Department Review:

Department Director



Florida Department of Agriculture and Consumer Services
Division of Agricultural Environmental Services

DETAILED WORK PLAN BUDGET - ARTHROPOD CONTROL

NICOLE "NIKKI" FRIED
COMMISSIONER

Section 388.341, F. S. and 5E-13.022(1) and (3), F. A. C.
Telephone Number (850) 617-7995

FOR COUNTY OR
DISTRICT USE ONLY

Submit to:
Mosquito Control Program
3125 Conner Blvd, Bldg 6
Tallahassee, FL 32399-1650

RECOMMENDED FOR APPROVAL: [REDACTED]	FOR FISCAL YEAR BEGINNING OCTOBER 1, 20 20 ENDING SEPTEMBER 30, 20 21	PREPARED BY: Sue Neary, Fiscal Manager <i>S. Neary 4/15/2020</i>
DATE: [REDACTED]		DATE: 4/15/2020
APPROVED BY: [REDACTED] Mosquito Control Program	COUNTY or DISTRICT: Palm Beach County, Florida AUTHORITY: CHAPTER 388.341, F.S.	APPROVED BY: [REDACTED] CHAIRMAN, BOARD OF COUNTY COMMISSIONERS
DATE: [REDACTED]		DATE: [REDACTED]

PAGE 1 OF 4		TO BE PAID FROM				PROGRAM ELEMENTS								
ACCOUNT	TITLE	PERIOD OR QUANTITY	RATE OR UNIT	TOTAL COST	LOCAL	STATE	GENERAL EXPENSE	CAPITAL						
	RECEIPTS													
311	Ad Valorem (Current/Delinquent)			\$ 3,146,989	\$ 3,146,989									
334.1	State Grant			\$ 47,310.00		\$ 47,310.00								
362	Equipment Rentals													
337	Grants and Donations													
361	Interest Earnings													
364	Equipment and/or Other Sales													
369	Misc./Refunds (prior yr expenditures)													
380	Other Sources													
389	Loans													

ATTACHMENT 1



Florida Department of Agriculture and Consumer Services
Division of Agricultural Environmental Services

DETAILED WORK PLAN BUDGET - ARTHROPOD CONTROL

Section 388.341, F. S. and 5E-13.022(1) and (3), F. A. C.
Telephone Number (850) 617-7985

FOR COUNTY OR DISTRICT USE ONLY

Submit to:
Mosquito Control Program
3125 Conner Blvd, Bldg 6

RECOMMENDED FOR APPROVAL:	FOR FISCAL YEAR BEGINNING OCTOBER 1, 20 20 ENDING SEPTEMBER 30, 20 21	PREPARED BY: Sue Neary, Fiscal Manager <i>S. Neary 4/15/2020</i>
DATE:		DATE: 4/15/2020
APPROVED BY: Mosquito Control Program	COUNTY or DISTRICT Palm Beach County, Florida AUTHORITY: CHAPTER 388.341, F.S.	APPROVED BY: _____ CHAIRMAN, BOARD OF COUNTY COMMISSIONERS
DATE:		DATE:

PAGE 2 OF 4

ACCOUNT	TITLE	PERIOD OR QUANTITY	RATE OR UNIT	TOTAL COST	TO BE PAID FROM				PROGRAM ELEMENTS			
					LOCAL	STATE	GENERAL EXPENSE	CAPITAL				
EXPENDITURES												
10	Personal Services											
12	RAYMUNDO, JOHN - Pub Works Sup	2080	39.87	\$ 82,932	\$ 82,932							
12	FAZEKAS, STEVEN - Env Analyst	2080	27.60	\$ 57,416	\$ 57,416							
12	KIPILLA, AGNES - Msq Cntrl Insp	2080	20.64	\$ 42,934	\$ 42,934							
12	FARRINGTON, ROLAND L - Msq Cntrl Insp II	2080	32.01	\$ 66,586	\$ 66,586							
12	GARZA, GILBERTO - Msq Cntrl Insp II	2080	32.01	\$ 66,586	\$ 66,586							
12	DOLAN, EDWARD J - Environmental Technician I	2080	22.33	\$ 46,447	\$ 46,447							
12	THOMPSON, BILLIE - Equip Analyst	2080	29.09	\$ 60,501	\$ 60,501							
12	HERNANDEZ, JORGE L - Msq Cntrl Insp II	2080	29.40	\$ 61,144	\$ 61,144							
12	FINELLI, RALPH A - Msq Cntrl Insp II	2080	21.69	\$ 45,119	\$ 45,119							
12	GARZA, ADAM - Msq Cntrl Insp II	2080	18.96	\$ 39,442	\$ 39,442							
12	GOODE, GARY T - Director, MC	2080	47.84	\$ 99,514	\$ 99,514							
12	FRIER, SHANNON - Msq Cntrl Insp	2080	17.19	\$ 35,757	\$ 35,757							
12	RIVERO, COREY - Msq Cntrl Insp II	2080	18.79	\$ 39,077	\$ 39,077							
12	REISINGER, CHRISTOPHER J - Env Prog Sup	2080	32.96	\$ 68,557	\$ 68,557							
12	SULLIVAN, RYAN - Msq Cntrl Insp	2080	17.19	\$ 35,757	\$ 35,757							
12	NEVILLE, DIANE - FscI Spc II	2080	18.79	\$ 39,077	\$ 39,077							
	Total Personal Services			\$ 886,846	\$ 886,846							
20	Personal Services Benefits											
21	FICA	1 Year	7.65%	\$ 67,844	\$ 67,844							
22	Retirement Contributions - FRS	1 Year		\$ 107,669	\$ 107,669							
23	Insurance - Life & Health	1 Year		\$ 209,280	\$ 209,280							
24	Workers Compensation	1 Year		\$ 52,500	\$ 52,500							
	Total Personal Services Benefits			\$ 437,293	\$ 437,293							
30	Operating Expense											
34	Other Contractual Services (Yearly mosquito aerial spraying contract)			\$ 745,777	\$ 745,777							
40	Travel & Per Diem											
40.2	Travel & Per Diem (Tolls)			\$ 9,300	\$ 9,300							
41	Communication Serv											
42	Freight Services											
	Postage			\$ 100	\$ 100							
43	Utility Service											
	Utilities / Electric			\$ 9,000	\$ 9,000							
	Utilities / Waste Disposal			\$ 4,000	\$ 4,000							
44	Rentals & Leases											
	Rent			\$ 300	\$ 300							
	Rent - Office Equipment			\$ 3,000	\$ 3,000							
	Rent - Uniforms			\$ 2,500	\$ 2,500							
	Rent - Motor Pool Vehicles			\$ 112,536	\$ 112,536							
45	Insurance											
	Casualty Self Ins. Premulms			\$ 50,880	\$ 50,880							



Florida Department of Agriculture and Consumer Services
Division of Agricultural Environmental Services

DETAILED WORK PLAN BUDGET - ARTHROPOD CONTROL

Section 388.341, F. S. and 5E-13.022(1) and (3), F. A. C.
Telephone Number (850) 617-7995

FOR COUNTY OR DISTRICT USE ONLY

Submit to:
Mosquito Control Program
3125 Conner Blvd, Bldg 6

RECOMMENDED FOR APPROVAL:	FOR FISCAL YEAR BEGINNING OCTOBER 1, 20 19 ENDING SEPTEMBER 30, 20 20	PREPARED BY: Sue Neary, Fiscal Manager <i>S. Neary 4/15/2020</i>
DATE:		DATE: 4/15/2020
APPROVED BY: Mosquito Control Program	COUNTY or DISTRICT Palm Beach County, Florida AUTHORITY: CHAPTER 388-341, F.S.	APPROVED BY: _____ CHAIRMAN, BOARD OF COUNTY COMMISSIONERS
DATE:		DATE:

PAGE 3 OF 4		TO BE PAID FROM							PROGRAM ELEMENTS					
ACCOUNT	TITLE	PERIOD OR QUANTITY	RATE OR UNIT	TOTAL COST	LOCAL	STATE	GENERAL EXPENSE	CAPITAL						
EXPENDITURES														
46	Repairs & Maintenance													
46.6	Rep/Maint-Parts & Supplies			\$ 500	\$ 500									
46.1	Repairs/Maint-Buildings			\$ 500	\$ 500									
46.6	Rep/ Maint-Equipment			\$ 100	\$ 100									
46.2	Rep/Maint-Motor Pool Vehicles			\$ 49,964	\$ 49,964									
46.4	Radio Equipment/Installation			\$ 2,800	\$ 2,800									
47	Printing and Binding													
48	Promotional Activities													
49	Other Charges													
49.1	Licenses and permits			\$ 199	\$ 199									
49.1	Registration Fees			\$ 2,600	\$ 2,600									
49.2	Advertising			\$ 99	\$ 99									
49.1	Charge-off from other cost center(Dept. Admin Allocation)			\$ 371,542	\$ 371,542									
51	Office Supplies													
	Office Supplies			\$ 1,799	\$ 1,799									
	Office Furniture & Equipment			\$ 500	\$ 500									
52.1	Gasoline/Oil/Lube													
	Gasoline			\$ 34,271	\$ 34,271									
	Oil & Lubricants			\$ 102	\$ 102									
52.2	Chemicals													
	Insecticides & Pesticides *			\$ 445,781	\$ 398,471	\$ 47,310.00								
52.3	Protective Clothing													
	Clothing & Wearing Apparel			\$ 1,980	\$ 1,980									
52.4	Misc. Supplies													
	Material/Supplies Operating			\$ 14,270	\$ 14,270									
	Safety Supplies			\$ 2,100	\$ 2,100									
	Purchased Water			\$ 1,500	\$ 1,500									
52.5	Tools & Implements													
	Tools & Small Implements			\$ 1,200	\$ 1,200									
54	Publications & Dues													
	Books Publications & Subscriptions			\$ 480	\$ 480									
	Dues & Memberships			\$ 480	\$ 480									
55	Training													
60	Capital Outlay													
71	Principal													
72	Interest													
81	Aids to Government Agencies													
83	Other Grants and Aids													
89	Contingency (Current Year)													
99	Payment of Prior Year Accounts													
Totals				\$ 3,194,299	\$ 3,146,989	\$ 47,310.00								



Florida Department of Agriculture and Consumer Services
Division of Agricultural Environmental Services

FOR COUNTY OR DISTRICT USE ONLY

DETAILED WORK PLAN BUDGET - ARTHROPOD CONTROL

Section 388.341, F. S. and 5E-13.022(1) and (3), F. A. C.
Telephone Number (850) 617-7995

Submit to:
Mosquito Control Program
3125 Conner Blvd, Bldg 6

RECOMMENDED FOR APPROVAL: _____		FOR FISCAL YEAR BEGINNING OCTOBER 1, 20 20				PREPARED BY: Sue Neary, Fiscal Manager <i>S. Neary</i> 4/15/2020								
DATE: _____		ENDING SEPTEMBER 30, 20 21				DATE: 4/15/2020								
APPROVED BY: _____ Mosquito Control Program		COUNTY or DISTRICT Palm Beach County, Florida AUTHORITY: CHAPTER 388.341, F.S.				APPROVED BY: _____ CHAIRMAN, BOARD OF COUNTY COMMISSIONERS								
DATE: _____						DATE: _____								
PAGE	4 OF 4				TO BE PAID FROM				PROGRAM ELEMENTS					
ACCOUNT	TITLE	PERIOD OR QUANTITY	RATE OR UNIT	TOTAL COST	LOCAL	STATE	GENERAL EXPENSE	CAPITAL						
	RESERVES													
0.001	Reserves - Future Capital Outlay													
0.002	Reserves - Self-Insurance													
0.003	Reserves - Cash Balance to be Carried Forward													
0.004	Reserves - Sick and Annual Leave Trans Out													

ATTACHMENT 2



NICOLE "NIKKI" FRIED
COMMISSIONER

Florida Department of Agriculture and Consumer Services
Division of Agricultural Environmental Services

OPERATIONAL WORK PLAN FOR MOSQUITO CONTROL

FISCAL YEAR 20 / 20

Rule 5E-13.022, F.A.C.

Telephone: (850) 617-7911; FAX (850) 617-7939

Submit to:
Mosquito Control Program
3125 Conner Blvd, Suite E
Tallahassee, FL 32399-1650

I. COUNTY OR DISTRICT: Palm Beach County							
ADULTICIDES Please Reference Enclosed Chemical Data Sheet Be Sure To List % of Active Ingredient	METHOD OF DISPERSAL						PROJECTED PURCHASE (GALLONS)
	Ground Dispersal			Aerial Dispersal			
	U L V	T H R M	O T H E R	U L V	T H R M	O T H E R	
Dibrom 14 87% 5481-480				X			1,500
Aqua Reslin 20% 432-796	X						120
Permanone 30-30 30% 432-1235		X					30

LARVICIDES Please Reference Enclosed Chemical Data Sheet Be Sure To List % of Active Ingredient	METHOD OF DISPERSAL						PROJECTED PURCHASE (GALLONS/POUNDS)
	Ground Dispersal			Aerial Dispersal			
	L Q U I D	S A N D	S O L I D	L Q U I D	S A N D	S O L I D	
Altosid XR 150 Brq 2.1% 2724-421			X				500 Brq
Altosid XR-G 1.5% 2724-451			X				120 lbs
Vectobac 12 AS 11.61% 73049-38	X						220 G
Vectobac G 2.8% 73049-10			X				500 lbs
Vectobac WDG 37.4% 73049-56			X				1,000 lbs
CocoBear Larval Oil 100% 8329-93	X						55 G

**Operational Work Plan for Mosquito Control
FISCAL YEAR 20 0 /20 0**

BIOLOGICAL CONTROL				
	NUMBER OF RELEASE SITES	TOTAL # RELEASES	AVERAGE # PER RELEASE	
FISH PLACEMENT	180	18,000	100	
OTHER PREDATORS				
III. DESCRIPTION OF PROGRAM ELEMENTS				
SURVEILLANCE				
NUMBER OF CITIZEN COMPLAINTS PER YEAR (ESTIMATED)				
BASIC METHODS USED FOR MOSQUITO POPULATION MEASUREMENT	NUMBER OF SITE SAMPLES	NUMBER OF COLLECTIONS	TOTAL NUMBER OF TRAPS USED	NUMBER IN ORDER OF FREQUENCY
NEW JERSEY LIGHT TRAP				
CDC LIGHT TRAP	17	1768	17	1
TRUCK TRAPS				
LANDING RATE	100	5,500	8	3
OTHER (SPECIFY)				
Larval Sites/Storm Drain Sites	215	22,360	8	2
SPECIAL SURVEYS	NUMBER OF SITE SAMPLES	NUMBER OF COLLECTIONS	TOTAL NUMBER OF TRAPS USED	NUMBER IN ORDER OF FREQUENCY
Sentinel Chickens	6	936	18	1
B&G Traps	15	90	5	3
Resistance	5	20	50	2
MOSQUITO IDENTIFICATION				
NUMBER OF EMPLOYEES COMPLETING ID CLASS	2			
NUMBER OF MICROSCOPES	3			
ROUTINE LOCAL ID PROGRAM		<input checked="" type="checkbox"/> YES	<input type="checkbox"/> NO	
COMPUTERS USED IN ANALYSIS	Yes			
OTHER MEANS (SPECIFY)				
ADDITIONAL EFFORTS				
SOURCE REDUCTION PROGRAM				
PROJECTS NEEDING MAINTENANCE THIS FISCAL YEAR				
PROJECT NUMBER/NAME	DESCRIPTION OF WORK			
PUBLIC RELATIONS/EDUCATIONAL PROGRAMS				
The Palm Beach County Mosquito Control Division is featured on local and national television and radio throughout the year. Articles and updates are published in newspapers and on social media sites. A door-to-door education and container cleanup program with emphasis on domestic container mosquito borne disease prevention is deployed as needed throughout the year. Container mosquito pamphlets are distributed to the public during the course of routine preventative Buffalo Turbine larvicide efforts, as part of the Division's response to disease cases. A catch basin inspection and treatment program occurs during the dry season, during which residents are educated about its preventative nature. A general program and disease overview is presented to school, civic and homeowner groups throughout the year. A distribution mechanism has been developed to be deployed during outbreaks which includes printed materials covering mosquito prevention around homes, as an insert into County and Municipal water bills.				

**RESTRICTED USE PESTICIDE
DUE TO EYE AND SKIN CORROSIVITY HAZARD**

For retail sale to and use only by Certified Applicators, or persons under their direct supervision, and only for those uses covered by the Certified Applicator's Certification.

DIBROM CONCENTRATE

INSECTICIDE

FOR USE ONLY BY FEDERAL, STATE, TRIBAL, OR LOCAL GOVERNMENT OFFICIALS RESPONSIBLE FOR PUBLIC HEALTH OR VECTOR CONTROL, OR BY PERSONS CERTIFIED IN THE APPROPRIATE CATEGORY OR OTHERWISE AUTHORIZED BY THE STATE OR TRIBAL LEAD PESTICIDE REGULATORY AGENCY TO PERFORM ADULT MOSQUITO CONTROL APPLICATIONS, OR BY PERSONS UNDER THEIR DIRECT SUPERVISION. NOT FOR USE IN AND AROUND THE HOME BY HOMEOWNERS OR PROFESSIONAL APPLICATORS.

ACTIVE INGREDIENT:

Naled (1,2-dibromo-2,2-dichloroethyl dimethyl phosphate) 87.4%

INERT INGREDIENTS: 12.6%

TOTAL: 100.0%

Contains 13.2 pounds naled per gallon.

Contains petroleum distillates.

**KEEP OUT OF REACH OF CHILDREN
DANGER / PELIGRO**

Si usted no entiende la etiqueta, busque a alguien para que se la explique a usted en detalle.
(If you do not understand the label, find someone to explain it to you in detail.)

FIRST AID Organophosphate	
If in eyes:	<ul style="list-style-type: none"> • Hold eye open and rinse slowly and gently from the side of the eye with water for 15-20 minutes. • Remove contact lenses, if present, after the first 5 minutes, then continue rinsing eye. • Call a poison control center or doctor for treatment advice.
If on skin or clothing:	<ul style="list-style-type: none"> • Take off contaminated clothing. • Rinse skin immediately with plenty of water for 15-20 minutes. • Call a poison control center or doctor for treatment advice.
If swallowed:	<ul style="list-style-type: none"> • Immediately call a poison control center or doctor. • Do not induce vomiting unless told to do so by a poison control center or doctor. • Do not give any liquid to the person. • Do not give anything by mouth to an unconscious person.
If inhaled:	<ul style="list-style-type: none"> • Move person to fresh air. • If person is not breathing, call 911 or an ambulance, then give artificial respiration, preferably mouth-to-mouth unless individual is contaminated with product. • Call a poison control center or doctor for further treatment advice.

EMERGENCY INFORMATION

Have the product container or label with you when calling a poison control center or doctor, or going for treatment. **FOR THE FOLLOWING EMERGENCIES, PHONE 24 HOURS A DAY:**
 For Medical Emergencies phone: 1-888-681-4261
 For Transportation Emergencies, including spill, leak or fire, phone: CHEMTREC® 1-800-424-9300
 For Product Use Information phone: AMVAC® 1-888-462-6822

NOTE TO PHYSICIAN

Naled is an organophosphate cholinesterase inhibitor. Contains petroleum distillates. Measurement of blood cholinesterase activity may be useful in monitoring exposure. If signs of cholinesterase inhibition appear, atropine sulfate is antidotal. 2-PAM (Protopam) is also antidotal and may be used in conjunction with atropine, but should not be used alone. Probable mucosal damage may contraindicate the use of gastric lavage. May pose an aspiration pneumonia hazard.

SEE SIDE/BACK PANEL FOR ADDITIONAL PRECAUTIONARY STATEMENTS.

EPA Reg. No. 5481-480
 EPA Est. No. 5481-CA-1
 EPA Est. No. 5481-AL-1

Net Contents:
 30 gallons 60 gallons 300 gallons



4100 E. Washington Blvd., Los Angeles, CA 90023 U.S.A.

PRECAUTIONARY STATEMENTS

HAZARDS TO HUMANS AND DOMESTIC ANIMALS

DANGER. CORROSIVE. Causes irreversible eye and skin damage. Causes skin burns. May be fatal if swallowed. Harmful if inhaled or absorbed through the skin. Do not get in eyes, on skin, or on clothing. Do not breathe vapor or spray mist. Prolonged or frequently repeated skin contact may cause allergic reactions in some individuals.

PERSONAL PROTECTIVE EQUIPMENT (PPE)

Some materials that are chemical-resistant to this product are barrier laminate, butyl rubber, nitrile rubber, and Viton®.

Mixers, loaders, and other handlers must wear:

- Protective eye wear (goggles, face shield, or safety glasses)
- Long-sleeved shirt and long pants
- Socks plus shoes
- Chemical-resistant gloves (barrier laminate, butyl rubber, nitrile rubber, or Viton, selection category E) and apron when mixing or loading.

See engineering controls for additional requirements.

In addition, mixers and loaders must:

- Have immediately available for use in an emergency, such as a broken package, spill, or equipment breakdown, the PPE specified below for handlers engaged in those activities for which use of an engineering control is not possible.

Mixers, loaders, applicators (except aerial applicators in a cab/cockpit) and other handlers engaged in those handler activities for which use of an engineering control is not possible, such as cleaning up a spill or leak and cleaning or repairing contaminated equipment, must wear:

- Protective eye wear (goggles, face shield, or safety glasses)
- Coveralls over long-sleeved shirt and long pants
- Chemical-resistant gloves
- Chemical-resistant footwear plus socks
- Chemical-resistant apron if exposed to the concentrate
- Chemical-resistant headgear for overhead exposure
- A respirator with an organic vapor removing cartridge with a prefilter approved for pesticides (MSHA/NIOSH approval number prefix TC-23G), or a canister approved for pesticides (MSHA/NIOSH approval number prefix TC-14G), or a NIOSH-approved respirator with an organic vapor (OV) cartridge or canister with any R, P, or HE prefilter. Please note that N designation for respirator filters does not apply when application is made with oils.

USER SAFETY REQUIREMENTS

- Follow manufacturer's instructions for cleaning/maintaining PPE. If no such instructions for washables exist, use detergent and hot water.
- Keep and wash PPE separately from other laundry. Discard clothing and other absorbent materials that have been drenched or heavily contaminated with this product's concentrate. Do not reuse them.

ENGINEERING CONTROLS

- Mixers and loaders supporting aerial or mechanical ground applications must use a closed system designed by the manufacturer to enclose the pesticide to prevent it from contacting handlers or other people *AND* the system must be functioning properly and must be used and maintained in accordance with the manufacturer's written operating instructions.

- The system must be capable of removing the pesticide from the shipping container and transferring it into mixing tanks and/or application equipment.
- At any disconnect point, the system must be equipped with a dry disconnect or dry couple shut-off device that is warranted by the manufacturer to minimize drippage to not more than 2 mL per disconnect point.

In addition, mixers and loaders must:

- Wear the personal protective equipment required in the PPE section of this labeling for mixer/loaders.
- Wear protective eyewear if the system operates under pressure.
- Be provided and have immediately available for use in case of an emergency, such as a broken package or spill, the PPE specified in the PPE section of this labeling for handlers engaged in those activities for which use of an engineering control is not possible.

Aerial applicators in a cab/cockpit must:

- Be provided and have immediately available for use in case of an emergency repair of the application equipment, the PPE specified in the PPE section of this labeling for handlers engaged in those activities for which use of an engineering control is not possible.
- Take off any PPE that was contaminated before entering or reentering the cab/cockpit.
- Store all such PPE in a closed, chemical-resistant container, such as a plastic bag, to prevent contamination of the inside of the cab/cockpit.
- NOTE: Aerial applicators are not required to use an enclosed cab/cockpit and are not required to wear PPE while in the cab/cockpit.

Motorized ground-equipment applicators must:

- Be provided and have immediately available for use in case of an emergency repair of the application equipment, the PPE specified in the PPE section of this labeling for handlers engaged in those activities for which use of an engineering control is not possible.
- Take off any PPE that was contaminated before entering or reentering the cab/cockpit.
- Store all such PPE in a closed, chemical-resistant container, such as a plastic bag, to prevent contamination of the inside of the cab/cockpit.
- Use an enclosed cab with a nonporous barrier that totally surrounds the occupant and prevents contact with pesticides outside the cab. The cab must either have a properly functioning ventilation system that is used and maintained according to the manufacturer's written operating instructions and is declared in writing by the manufacturer or by a governmental agency to provide at least as much protection as the type of respirator listed in the PPE section above or the occupant must wear a respirator as specified in the PPE section above.

User Safety Recommendations

Users should:

- Wash hands before eating, drinking, chewing gum, using tobacco, or using the toilet.
- Remove clothing/PPE immediately if pesticide gets inside. Then wash thoroughly and put on clean clothing.
- Remove PPE immediately after handling this product. Wash the outside of gloves before removing. As soon as possible, wash thoroughly and change into clean clothing.

It is recommended that any worker displaying clinical signs of cholinesterase-inhibition, such as headaches, nausea, and dizziness have an immediate physical examination including appropriate cholinesterase measurements. If initial examination was not conducted by a board-certified person who is certified in occupational health, then a separate examination should be conducted within 24 hours by a person so certified.

ENVIRONMENTAL HAZARDS

This pesticide is toxic to fish, aquatic invertebrates, and wildlife. Runoff from treated areas or deposition of spray droplets into a body of water may be hazardous to fish and aquatic invertebrates. Before making the first application in a season, consult with the primary State agency responsible for regulating the pesticide to determine if permits are required or regulatory mandates exist. Do not apply over bodies of water (e.g., lakes, swamps, rivers,

permanent streams, natural ponds, commercial fish ponds, marshes or estuaries), except when necessary to target areas where adult mosquitoes are present, and weather conditions will facilitate movement of applied material away from the water in order to minimize incidental deposition into the water body. Do not contaminate bodies of water when disposing of equipment washwaters or rinsate.

This product is highly toxic to bees exposed to direct treatment on blooming crops or weeds. To minimize hazard to bees, it is recommended that the product is not applied more than two hours after sunrise or two hours before sunset, limiting application to times when bees are least active. Do not apply this product or allow it to drift to blooming crops or weeds while bees are visiting the treatment area, except when applications are made to prevent or control a threat to public and/or animal health as determined by a state, tribal or local health or vector control agency on the basis of documented evidence of disease causing agents in vector mosquitoes or the occurrence of mosquito-borne disease in animal or human populations, or if specifically approved by the state or the tribe during a natural disaster recovery effort.

DIRECTIONS FOR USE

Before making the first application of the season, consult with the primary State agency responsible for regulating the use of pesticides to determine if permits are required or regulatory mandates exist.

It is a violation of Federal Law to use this product in a manner inconsistent with its labeling.

READ ENTIRE LABEL. USE STRICTLY IN ACCORDANCE WITH PRECAUTIONARY STATEMENTS AND DIRECTIONS, AND WITH APPLICABLE STATE AND FEDERAL REGULATIONS.

TANK MIXES

NOTICE: Tank mixing or use of this product with any other product shall be the exclusive risk of user, applicator and/or application advisor. Read and follow the entire label of each product to be used in the tank mix with this product.

DIBROM Concentrate is a special formulation for the control of mosquitoes, flies and certain other nuisance insects. This product cannot be diluted with water.

APPLICATION RESTRICTIONS

For application by, or under the supervision of, personnel certified/trained in public health pest control or mosquito control. For each application, a record must be kept of:

- Date, time and areas where application occurred
- Type and size of spray nozzle used
- Dilution and application rate
- Speed of application vehicle (whether air or ground)
- A description of insecticide delivery system used for the specific application
- Climate factors (e.g., ambient temperature, wind speed/direction) as determined using reliable means
- Employees involved in mixing, loading and applying DIBROM Concentrate.

These records must be kept by the responsible public agency or their designee for a minimum of two years using storage methods that will allow the records to be easily retrieved.

Any system used to apply this product must be capable of providing the correct droplet size as specified below. Likewise, all applications must use the correct droplet size as specified below. Careful attention to directions concerning nozzles, nozzle positioning, air speed and droplet size is essential to avoid unwanted effects. Under-atomization produces large droplets that will quickly fall to the ground, while over-atomization produces finer droplets which either evaporate, dissipate, or drift in an unanticipated manner. Correct droplet size is critical to ensure effective mosquito control.

The entire spray system must be inspected before each operation to correct any leaks or obstructions, to detect whether the nozzle, hoses, or other parts are worn and need replacement, to ensure that the flow is properly calibrated and to determine that adequate pressure is being maintained. Adequate cleaning and maintenance of the

unit must be performed to ensure that the entire system is operating properly. Spray system components essential for correct droplet size must be cleaned or replaced as needed to ensure correct droplet size.

Spray during periods when ground level wind speed is equal to or greater than 1 mph. Apply when thermal activity is low. Do not apply when ambient temperature is less than 50°F.

Do not apply when it is raining in the treatment area.

Treatment of a site must be based on pest surveillance results. Do not treat any site more than 1 time per day. Do not treat any site with more than 2 fl. oz. of undiluted DIBROM Concentrate per acre within a 7-day period and the amount of undiluted DIBROM Concentrate applied to any site must not exceed 104 fl. oz. (10.73 pounds of a.i./acre) per year. More frequent treatments may be made to prevent or control a threat to public and/or animal health as determined by a state, tribal or local health or vector control agency on the basis of documented evidence of disease causing agents in vector mosquitoes or the occurrence of mosquito-borne disease in animal or human populations, or if specifically approved by the state or tribe during a natural disaster recovery effort.

Ground-Based Application:

Spray equipment must be adjusted so that the volume median diameter (VMD) is less than 40 microns ($D_v 0.5 < 40 \mu\text{m}$) and that 90% of the spray is contained in droplets smaller than 75 microns ($D_v 0.9 < 75 \mu\text{m}$). Directions from the equipment manufacturer or vendor, pesticide registrant, or a test facility using a laser-based measurement instrument must be used to adjust equipment to produce acceptable droplet size spectra. Application equipment must be tested at least annually to confirm that pressure at the nozzle and nozzle flow rate(s) are properly calibrated.

Aerial Application:

Spray equipment must be adjusted so that the volume median diameter produced is less than 60 microns ($D_v 0.5 < 60 \mu\text{m}$) and that 90% of the spray is contained in droplets smaller than 115 microns ($D_v 0.9 < 115 \mu\text{m}$). The effects of flight speed and, for non-rotary nozzles, nozzle angle on the droplet size spectrum must be considered. Directions from the equipment manufacturer or vendor, pesticide registrant, or a test facility using a wind tunnel and laser-based measurement instrument must be used to adjust equipment to produce acceptable droplet size spectra. Application equipment must be tested at least annually to confirm that pressure at the nozzle and nozzle flow rate(s) are properly calibrated.

OPERATIONAL USE INSTRUCTIONS

- All equipment used in the mixing or application (by ground or air) of DIBROM Concentrate must be constructed of corrosion-resistant materials. Stainless steel, bronze, brass, fiberglass, polypropylene and rigid PVC have all proven to be adequately resistant to the effects of DIBROM Concentrate when properly maintained and inspected.
- Use of Teflon® or Viton seals is recommended. Even when these materials are used to construct a spray system, a careful maintenance program involving flushing, cleansing and constant inspection must be followed. Avoid use of steel or galvanized steel.
- Strain DIBROM Concentrate as it is being loaded. Use a 100 mesh stainless steel or nylon screen. If product crystallization occurs, warm at 80°F until crystals disappear. The use of DIBROM Concentrate and some grades of diesel fuel may result in precipitates which cause nozzle clogging and operational difficulties.
- Flushing the system following application is required. Use of heavy aromatic naphtha "Jet A" aircraft fuel, Aromatic 150, Aromatic 200, and Aromatic 200ND have been successful.
- DIBROM Concentrate must be applied using the correct droplet size. Over-atomization produces finer droplets which either evaporate or dissipate too quickly and become unavailable for mosquito contact. If applied incorrectly, DIBROM Concentrate will spot certain automobile paint finishes. Careful attention to recommendations concerning nozzles, nozzle positioning, air speed and droplet size is essential to avoid paint spotting.

ADULT MOSQUITO CONTROL

Adult Mosquito Control in Residential Areas, Municipalities, Tidal Marshes, Swamps, Woodlands, and Agricultural Areas (when applied in wide-area public pest control programs sponsored by governmental entities): It is not necessary to avoid farm buildings, dairy barns, pastures, feed or forage areas. Use in agricultural areas must be in a manner as to ensure that residues do not exceed the established federal tolerance for the active ingredient in or on raw agricultural commodities resulting from use for wide area pest control. Treat shrubbery and vegetation where mosquitoes may be present. Shrubby and vegetation around stagnant pools, marshy areas, swamps, residential areas, municipalities, woodlands, pastures, farm buildings and feedlots may be treated.

Ultra Low Volume (ULV) Aerial Application: Apply ½ to 1 fl. oz. of undiluted product per acre (equivalent to 0.05 to 0.1 lb. a.i./acre). Use the 1 fl. oz. rate where heavy vegetation exists; i.e., woodlands, etc.

Dilute Aerial Application: Apply ½ to 1 fl. oz. of undiluted DIBROM Concentrate per acre in a diluted spray solution (equivalent to 0.05 to 0.1 lb. a.i./acre). Use a diluent that is safe for use with the equipment being used and which will not harm the area being treated. Use a diluent that is compatible with Dibrom Concentrate. Test compatibility prior to using any diluent.

Ultra Low Volume (ULV) Ground Application: Apply DIBROM Concentrate undiluted at a rate of 1.2 fl. oz. per minute at 10 mph, applying a 300 ft. swath. This flow rate is equivalent to 0.02 lb. active ingredient per acre. In conditions of high pest pressure and/or heavy foliage, a maximum of 0.1 lb. active ingredient per acre may be applied.

Vehicles used to apply DIBROM Concentrate must be kept closed during application (air-conditioned) and equipped with an automatic flow control device. Consult equipment manufacturers for specific recommendations.

Dilute Ground Application: Apply 0.2 fl. oz. of DIBROM Concentrate per acre in a diluted spray solution. Use a diluent that is safe for use with the equipment being used and which will not harm the area being treated. Use a diluent that is compatible with Dibrom Concentrate. Test compatibility prior to using any diluent.

Vehicles used to apply DIBROM Concentrate must be kept closed during application (air-conditioned) and equipped with an automatic flow control device. Consult equipment manufacturers for specific recommendations.

HOUSEFLIES, GNATS, CERTAIN OTHER NUISANCE INSECTS AND SUPPRESSION OF BLACKFLIES

Small Flying Moths, Flies (including but not limited to Crane Flies, Adult Stable Flies, Dog Flies, Biting Flies, Filth Flies), Midges in Residential Areas, Municipalities, Tidal Marshes, Swamps, Woodlands, and Agricultural Areas (when applied in wide-area public pest control programs sponsored by governmental entities): It is not necessary to avoid farm buildings, dairy barns, and feed or forage areas. Apply 1 fl. oz. of undiluted DIBROM Concentrate per acre by ground (equivalent to 0.1 lb. a.i./acre).

SUPPRESSION OF DEER FLIES AND OTHER TABANIDS

Deer Flies in Residential Areas, Municipalities, Tidal Marshes, Swamps, Woodlands, and Agricultural Areas (when applied in wide-area public pest control programs sponsored by governmental entities): It is not necessary to avoid farm buildings, dairy barns, and feed or forage areas.

Aerial Application: Apply 1 fl. oz. of undiluted DIBROM Concentrate per acre (equivalent to 0.1 lb. a.i./acre).

STORAGE AND DISPOSAL

Do not contaminate water, food or feed by storage, disposal or cleaning of equipment. Open dumping is prohibited.

PESTICIDE STORAGE: Keep pesticides in original container. Do not put concentrate into, or dilute in food or drink containers. For help with any spill, leak or fire involving this material, call day or night 1-800-424-9300 or for help with any exposure involving this material, call day or night 1-888-681-4261.

PESTICIDE DISPOSAL: Pesticide wastes are acutely hazardous. Improper disposal of excess pesticide, spray mixture, or rinsate is a violation of Federal Law. If these wastes cannot be disposed of by use according to label

instructions, contact your State Pesticide or Environmental Control Agency, or the Hazardous Waste Representative at the nearest EPA Regional Office for guidance.

Container Handling: Returnable Container. Nonrefillable container. Do not reuse or refill this container. This container is a dedicated, single-product returnable container. Return empty container to seller at location designated by seller as a collection point. Do not break seals, add anything to container or open container after use. Do not rinse or contaminate empty container. Do not dispose of un-tampered empty container or use it for any other purposes. Any evidence of broken seals or other tampering or adding anything to the container renders it unfit for return. In such case, it is the obligation of the holder of the container to dispose of it properly or offer for recycling, if available.

It is required that this product be used in a CLOSED SYSTEM. This container may require a tank adapter. For questions regarding tank adapters, call AMVAC Customer Service at 1-888-462-6822 (1-888-GO-AMVAC).

LIMITED WARRANTY AND DISCLAIMER

The manufacturer warrants (a) that this product conforms to the chemical description on the label; (b) that this product is reasonably fit for the purposes set forth in the directions for use, subject to the inherent risks referred to herein, when it is used in accordance with such directions; and (c) that the directions, warnings, and other statements on this label are based upon responsible experts' evaluations of reasonable tests of effectiveness, of toxicity to laboratory animals and to plants and residues on food crops, and upon reports of field experience. Tests have not been made on all varieties of food crops and plants, or in all states or under all conditions.

TO THE EXTENT CONSISTENT WITH APPLICABLE LAW, THERE ARE NO EXPRESS WARRANTIES OTHER THAN THOSE SET FORTH HEREIN. THE MANUFACTURER NEITHER MAKES NOR INTENDS, NOR DOES IT AUTHORIZE ANY AGENT OR REPRESENTATIVE, TO MAKE ANY OTHER WARRANTIES, EXPRESS OR IMPLIED, AND IT EXPRESSLY EXCLUDES AND DISCLAIMS ALL IMPLIED WARRANTIES OF MERCHANTABILITY OF FITNESS FOR A PARTICULAR PURPOSE, OR ANY WARRANTY OF QUALITY OR PERFORMANCE. THIS WARRANTY DOES NOT EXTEND TO, AND THE BUYER SHALL BE SOLELY RESPONSIBLE FOR, ANY AND ALL LOSS OR DAMAGE WHICH RESULTS FROM THE USE OF THIS PRODUCT IN ANY MANNER WHICH IS INCONSISTENT WITH THE LABEL DIRECTIONS, WARNINGS OR CAUTIONS.

TO THE EXTENT CONSISTENT WITH APPLICABLE LAW, BUYER'S EXCLUSIVE REMEDY AND MANUFACTURER'S OR SELLER'S EXCLUSIVE LIABILITY FOR ANY AND ALL CLAIMS, LOSSES, DAMAGES, OR INJURIES RESULTING FROM THE USE OR HANDLING OF THIS PRODUCT, WHETHER OR NOT BASED IN CONTRACT, NEGLIGENCE, STRICT LIABILITY IN TORT OR OTHERWISE, SHALL BE LIMITED, AT THE MANUFACTURER'S OPTION, TO REPLACEMENT OF, OR THE REPAYMENT OF THE PURCHASE PRICE FOR, THE QUANTITY OF PRODUCT WITH RESPECT TO WHICH DAMAGES ARE CLAIMED. IN NO EVENT SHALL MANUFACTURER OR SELLER BE LIABLE FOR SPECIAL, INDIRECT OR CONSEQUENTIAL DAMAGES RESULTING FROM THE USE OR HANDLING OF THIS PRODUCT.

AMVAC offers this product, and Buyer accepts it, subject to the foregoing Limited Warranty which may be varied only by agreement in writing signed by an authorized representative of AMVAC.

© 2014 AMVAC Chemical Corporation. All Rights Reserved. AMVAC, Dibrom, and the Beaker logo are registered trademarks of AMVAC Chemical Corporation. Chemtrec is a trademark of the American Chemistry Council, Inc. Teflon and Viton are trademarks of E. I. Du Pont de Nemours.

AMVAC Chemical Corporation
4100 E. Washington Blvd.
Los Angeles, CA 90023 U.S.A.
1-888-462-6822

BACKPACK SPRAYER ULV APPLICATION: Apply through non-thermal ULV application equipment and base acreage calculations on a 50 foot swath. Dilute AQUA-RESLIN with water and apply at the rate of 8 ounces of finished spray per acre (based on a 60 foot swath, 8 ounces should be applied while walking 870 feet). To apply 0.0035 pounds of permethrin per acre, dilute 1 part AQUA-RESLIN with 31 parts water and apply at the rate listed above. To apply 0.007 pounds of permethrin per acre, dilute 1 part AQUA-RESLIN with 15 parts of water and apply at the rate listed above.

URBAN ULV MOSQUITO CONTROL APPLICATIONS: For control of resting or flying adult mosquitoes, biting flies, and biting midges in areas such as utility tunnels, sewers, storm drains and catch basins, pipe chases, underground basements, underground passages, parking decks, crawl spaces, or uninhabited buildings. AQUA-RESLIN may be applied using mechanical foggers, hand-held or truck-mounted ULV equipment, thermal foggers, or other spray equipment suitable for this application. Apply AQUA-RESLIN at rates up to but not exceeding 0.007 pounds permethrin per acre.

AERIAL APPLICATION

AQUA-RESLIN may be applied either diluted or undiluted at rates of 0.0035 to 0.007 pounds permethrin per acre by fixed wing or rotary aircraft that are capable of making a ULV application. Do not apply by fixed wing aircraft at a height less than 100 feet, or by helicopter at a height less than 75 feet. Do not exceed 25 applications at 0.007 pounds of permethrin per acre (not to exceed 0.18 pounds of permethrin per acre) in any given season. More frequent applications may be made to prevent or control a threat to public and/or animal health determined by a state, tribal or local health or vector control agency on the basis of documented evidence of disease causing agents in vector mosquitoes or the occurrence of mosquito-borne disease in animal or human populations, or if specifically approved by the state or tribe during a natural disaster recovery effort.

For best results, treat when insects are most active and meteorological conditions are conducive to keeping the spray cloud in the air column close to the ground. In order to compensate for windy conditions and ensure drift onto the target area, aerial application with aircraft equipped with Global Positioning Systems (GPS) is recommended.

BARRIER APPLICATIONS: For control and exclusion of resting or flying adult mosquitoes in areas such as animal quarters, roadways, urban areas, residential areas, industrial areas, golf courses, parks, recreational areas, the pits, and all public areas where adult mosquitoes may occur. May be used to treat aggregation and harborage areas such as the perimeter of residential buildings, storage buildings, empty rail cars, truck transport trailers, abandoned buildings, and other areas where adult mosquitoes find harborage. For application to resting or aggregation surfaces using low pressure hand sprayers or other similar equipment which has demonstrated the capacity to deliver an even distribution of the labeled rate over the desired treatment area, mix 2.8 oz in one gallon of water and apply sufficient spray to dampen surface, approximately 700 - 750 square feet of treated area. For application using backpack mist blower equipment, apply undiluted product at a rate not to exceed 7.7 oz per acre or diluted at a rate not to exceed 0.1 lbs ai per acre. Direct spray onto foliage at the perimeter of areas from which mosquitoes or flies are to be excluded or direct spray into harborage areas or resting areas where adult mosquitoes or flies may be found. When this product is applied as a barrier application using low pressure hand sprayers, or hydraulic sprayers, do not apply within 100 feet (30 meters) of lakes and streams.

All outdoor applications must be limited to spot or crack-and-crevice treatments only, except for the following permitted uses:

- Treatment to soil or vegetation around structures;
- Application to lawns, turf, and other vegetation; and
- Applications to building foundations, up to a maximum height of 3 feet.

Other than applications to building foundations, all outdoor applications to impervious surfaces such as sidewalks, driveways, patios, porches, and structural surfaces (such as windows, doors, and eaves) are limited to spot and crack-and-crevice applications, only. IN NEW YORK: THIS PRODUCT IS NOT REGISTERED FOR USE IN THE STATE OF NEW YORK. THE STATE OF NEW YORK PROHIBITS DISTRIBUTION, SALE OR USE IN THE STATE OF NEW YORK.

IN FLORIDA: Do not apply by aircraft unless approved by the Florida Department of Agriculture & Consumer Services.

STORAGE AND DISPOSAL

Do not contaminate water, food or feed by storage or disposal.
PESTICIDE STORAGE AND SPILL PROCEDURES: Store upright at room temperature. Avoid exposure to extreme temperatures. In case of spill or leakage, soak up with an absorbent material such as sand, sawdust, earth, fuller's earth, etc. Dispose of with chemical waste.
Pesticide Disposal: Wastes resulting from the use of this product may be disposed of on site or at an approved waste disposal facility.
Container Disposal: Non-refillable container. Do not reuse or refill this container. Offer for recycling, if available. Triple rinse or pressure rinse container (or equivalent) promptly after emptying. Triple rinse as follows: Empty the remaining contents into application equipment or a mix tank and drain for 10 seconds after the flow begins to drip. Fill the container 1/4 full with water and recap. Shake for 10 seconds. Pour rinse into application equipment or a mix tank or store rinsate for later use or disposal. Drain for 10 seconds after the flow begins to drip. Repeat this procedure two more times. Then offer for recycling or reconditioning or purchase and dispose of in a sanitary landfill or incineration, or if allowed by State and Local authorities, by burning. If burned, stay out of smoke.

IMPORTANT: READ BEFORE USE

Read the entire Directions for Use, Conditions, Disclaimer of Warranties and Limitations of Liability before using this product. If terms are not acceptable, return the unopened product container at once.

By using this product, user or buyer accepts the following Conditions, Disclaimer of Warranties and Limitations of Liability.

CONDITIONS: The directions for use of this product are believed to be adequate and must be followed carefully. However, it is impossible to eliminate all risks associated with the use of this product. Crop injury, ineffectiveness or other unintended consequences may result because of such factors as weather conditions, presence of other materials, or the manner of use or application, all of which are beyond the control of Bayer CropScience LP. All such risks shall be assumed by the user or buyer.

DISCLAIMER OF WARRANTIES: TO THE EXTENT CONSISTENT WITH APPLICABLE LAW, BAYER CROPSOURCE LP MAKES NO OTHER WARRANTIES, EXPRESS OR IMPLIED, OF MERCHANTABILITY OR OF FITNESS FOR A PARTICULAR PURPOSE OR OTHERWISE, THAT EXTEND BEYOND THE STATEMENTS MADE ON THIS LABEL. No agent of Bayer CropScience LP is authorized to make any warranties beyond those contained herein or to modify the warranties contained herein. TO THE EXTENT CONSISTENT WITH APPLICABLE LAW, BAYER CROPSOURCE LP DISCLAIMS ANY LIABILITY WHATSOEVER FOR SPECIAL, INCIDENTAL OR CONSEQUENTIAL DAMAGES RESULTING FROM THE USE OR HANDLING OF THIS PRODUCT.

LIMITATIONS OF LIABILITY: TO THE EXTENT CONSISTENT WITH APPLICABLE LAW, THE EXCLUSIVE REMEDY OF THE USER OR BUYER FOR ANY AND ALL LOSSES, DAMAGES OR DAMAGES RESULTING FROM THE USE OR HANDLING OF THIS PRODUCT, WHETHER IN CONTRACT, WARRANTY, TORT, NEGLIGENCE, STRICT LIABILITY OR OTHERWISE, SHALL NOT EXCEED THE PURCHASE PRICE PAID, OR AT BAYER CROPSOURCE LP'S ELECTION, THE REPLACEMENT OF PRODUCT.

Bayer (reg'd), the Bayer Cross (reg'd), AQUA-RESLIN®, FFAST™ and Backed by Bayer™ are trademarks of Bayer.



Produced for:
Bayer
Environmental Science
 A Division of Bayer CropScience LP
 2 T. W. Alexander Drive
 Research Triangle Park, NC 27709



Aqua-Reslin®



**BACKED
 by BAYER.**

**Net Contents
 2.5 Gallons**

**04972363
 05353504D 110922AV1**

FOR USE ONLY BY FEDERAL, STATE, TRIBAL OR LOCAL GOVERNMENT OFFICIALS RESPONSIBLE FOR PUBLIC HEALTH OR VECTOR CONTROL, OR BY PERSONS CERTIFIED IN THE APPROPRIATE CATEGORY OR OTHERWISE AUTHORIZED BY THE STATE OR TRIBAL LEAD PESTICIDE REGULATORY AGENCY TO PERFORM ADULT MOSQUITO CONTROL APPLICATIONS, OR BY PERSONS UNDER THEIR DIRECT SUPERVISION.

- A Synthetic Pyrethrin Formulation
- For Effective Adult Mosquito (Including pyrethroid-resistant species), Midge (biting and non-biting) and Blatfly Control
- For Use as a Space Spray by Air and Ground Application to Control Adult Mosquitoes
- Uses Water as a Diluent
- Fast and Effective Control of Adult Mosquitoes
- Provides Quick Knockdown and Effective Control of Mosquitoes, Black Flies, Gnats, Biting and Non-Biting Midges as well as other Biting Flies
- For Aerial or Ground Application
- For Barrier Surface Application
- A FFAST™ Formulation
- May be Applied Undiluted or Diluted in Water.
- ULV application provides excellent control at Rates Up to 0.007 Pounds Permethrin Per Acre.

ACTIVE INGREDIENTS:

Permethrin	20.0%
Pyrethrin	20.0%
OTHER INGREDIENTS**	60.0%
	100.0%

*Particularly (E)-propyl piperonyl ether and related compounds

**Contains Pyrethrin Pesticide Contains 1.67 pounds of permethrin and 1.67 pounds of pyrethrin per gallon EPA Reg. No. 432-765

PARA EL USUARIO: El usuario no lee inglés, no use este producto hasta que la etiqueta haya sido traducida completamente.

(TO THE USER: If you can not read English, do not use this product until the label has been fully explained to you.)

**KEEP OUT OF REACH OF CHILDREN
 CAUTION**

See inside label for complete First Aid Instructions, Precautionary Statements, Directions for Use and Storage and Disposal Instructions.

FIRST AID	
IF SWALLOWED:	<ul style="list-style-type: none"> Immediately call a poison control center or doctor. Do not induce vomiting unless told to do so by the poison control center or doctor. Do not give any liquid to the person. Do not give anything by mouth to an unconscious person.
IF IN EYES:	<ul style="list-style-type: none"> Hold eyelid open and rinse slowly and gently with water for 15-20 minutes. Remove contact lenses, if present, after the first 5 minutes, then continue rinsing eye. Call a poison control center or doctor for treatment advice.
<p>Have the product container or label with you when calling a poison control center or doctor or going for treatment. In case of Medical emergencies or health and safety inquiries or in case of fire, leaking or damaged containers, information may be obtained by calling 1-800-334-7577.</p>	
<p>Note to Physician - Contains petroleum distillates. May pose an aspiration pneumonia hazard.</p>	

For Product information call Toll-Free: 1-800-331-2867.

PRECAUTIONARY STATEMENTS

HAZARDS TO HUMANS & DOMESTIC ANIMALS

CAUTION

Harmful if swallowed. Wash thoroughly with soap and water after handling.

PERSONAL PROTECTIVE EQUIPMENT (PPE)

Some materials that are chemically resistant to this product are made of barrier laminate, nitrile rubber greater or equal to 14 mils or neoprene rubber greater or equal to 14 mils. If you want more options, follow the instructions for category E on an EPA chemical-resistance category selection chart.

Mixers, loaders, applicators and other handlers must wear:

- Long-sleeved shirt and long pants.
- Shoes plus socks.
- Chemical-resistant gloves for all handlers except for applicators using motorized ground equipment, pilots, and flaggers.
- Chemical-resistant apron for mixers/loaders, persons cleaning equipment, and persons exposed to the concentrate.

Follow manufacturer's instructions for cleaning / maintaining PPE. If no such instructions for washables exist, use detergent and hot water. Keep and wash PPE separately from other laundry.

Discard clothing and other absorbent materials that have been drenched or heavily contaminated with this product's concentrate. Do not reuse them. See engineering controls for additional requirements.

Engineering controls

PPEs must use an enclosed cockpit that meet the requirements listed in the Worker Protection Standard (WPS) for agricultural pesticides (40 CFR 170.240(G)). Human flagging is prohibited. Flagging to support aerial application is limited to use of the Global Positioning System (GPS) or mechanical flaggers.

User Safety Recommendations

Users should wash hands before eating, drinking, chewing gum, using tobacco or using the toilet.
Users should remove clothing/PPE immediately if pesticide gets inside. Then wash thoroughly and put on clean clothing.
Users should remove PPE immediately after handling this product. Wash the outside of gloves before removing. As soon as possible, wash thoroughly and change into clean clothing.

ENVIRONMENTAL HAZARDS

This pesticide is extremely toxic to aquatic organisms, including fish and invertebrates. Runoff from treated areas or dispersal of spray droplets into a body of water may be hazardous to fish and aquatic invertebrates.

Before making the first application in a season, it is advisable to consult with the state or tribal agency with primary responsibility for pesticide regulation to determine if other regulatory requirements exist.

Do not apply over bodies of water (lakes, rivers, permanent streams, natural ponds, commercial fish ponds, swamps, marshes, or estuaries), except when necessary to target areas where adult mosquitoes are present, and weather conditions will facilitate movement of applied material away from the water in order to minimize incidental deposition into the water body. Do not contaminate water when disposing of equipment (resists) or wash waters.

This pesticide is highly toxic to bees exposed to direct treatment on blooming crops or weeds. Do not apply the product or allow drift when bees are actively visiting the treatment area, except when applications are made to prevent or control a threat to public and / or animal health determined by a state, tribal or local health or vector control agency on the basis of documented evidence of disease causing agents in vector mosquitoes, or the occurrence of mosquito-borne disease in animal or human populations, or if specifically approved by the state or tribe during a natural disaster recovery effort. Applications should be timed to provide the maximum possible interval between treatment and the next period of bee activity.

DIRECTIONS FOR USE

It is a violation of Federal Law to use this product in a manner inconsistent with its labeling.

READ ENTIRE LABEL FOR DIRECTIONS

SHAKE OR AGITATE THOROUGHLY BEFORE DILUTING. Diluted product must be thoroughly agitated before use. Avoid prolonged storage of excess formulation in equipment.

NOTE: This concentrate is for dilution with water only; it can not be diluted in oil.

FOR USE ONLY BY FEDERAL, STATE, TRIBAL, OR LOCAL GOVERNMENT OFFICIALS RESPONSIBLE FOR PUBLIC HEALTH OR VECTOR CONTROL, OR BY PERSONS CERTIFIED IN THE APPROPRIATE CATEGORY OR OTHERWISE AUTHORIZED BY THE STATE OR TRIBAL LEAD PESTICIDE REGULATORY AGENCY TO PERFORM ADULT MOSQUITO CONTROL APPLICATIONS, OR BY PERSONS UNDER THEIR DIRECT SUPERVISION.

APPLICATION INSTRUCTIONS

Apply at a rate not to exceed 0.007 pounds of permethrin per acre in any given 24 hour period. Do not retreat a site more than once in 3 days. Do not exceed 25 applications at 0.007 pounds of permethrin per acre (not to exceed a total of 0.18 pounds of permethrin per acre) in any given season. More frequent applications may be made to prevent or control a threat to public and/or animal health determined by a state, tribal or local health or vector control agency on the basis of documented evidence of disease causing agents in vector mosquitoes or the occurrence of mosquito-borne disease in animal or human populations, or if specifically approved by the state or tribe during a natural disaster recovery effort. Do not make applications during rain. Not for use in metered release systems. Not for use in outdoor residential misting systems.

AQUA-RESLIN™ is approved for application as an Ultra-Low Volume (ULV) aerosol to control adult mosquitoes and flies in residential, industrial, urban, recreational, and other areas where adult mosquitoes and flies are found. The formulation greatly reduces the evaporation rate of water from the droplets and allows the water-based spray cloud to behave as that produced by a typical oil-based formulation. AQUA-RESLIN is also approved for application with mist-blowers, backpack sprayers, handheld sprayers, and low pressure hand sprayers for barrier or surface applications. AQUA-RESLIN is used for control of annoyance flies and mosquitoes, mosquitoes and flies of public health or disease vector importance in areas such as but not limited to residential areas, industrial areas, urban areas, parks, campuses, woodlands, athletic fields, golf courses, playgrounds, recreational and overgrown waste areas, roadsides, and other areas where adult mosquitoes and flies occur. Apply at a rate not to exceed 0.007 pounds of permethrin per acre in any given 24 hour period. Do not retreat site more than once in 3 days. Do not exceed 25 applications at 0.007 pounds of permethrin per acre (not to exceed a total of 0.18 pounds of permethrin per acre) in any given season. More frequent applications may be made to prevent or control a threat to public and/or animal health determined by a state, tribal or local health or vector control agency on the basis of documented evidence of disease causing agents in vector mosquitoes or the occurrence of mosquito-borne disease in animal or human populations, or if specifically approved by the state or tribe during a natural disaster recovery effort. This product can be applied to the air column over specific growing crops prior to harvest and range grasses for the control of adult mosquitoes and biting flies within or adjacent to

these areas. Application can be made where the following crops are present:

Azalea, Almonds, Apples, Artichoke, Asparagus, Avocado, Broccoli, Brussel sprouts, Cabbage, Cantaloupe, Cauliflower, Celery, Cherry, Corn (field and pop), Corn (sweet), Eggplant, Filberts (Hazelnuts), Garlic, Horseradish, Lettuce, Onions (dry bulb only), Papaya (FL only), Peaches / Nectarines, Pears, Bell peppers, Pistachios, Potatoes, Soybeans, Spinach, Tomatoes, and Walnuts. Cucurbit vegetables, including Chayote (fruit), Chinese waxgourd (Chinese preserving melon), Citron melon, Cuban pumpkin, Cucurbit, Gherkin, Gourd (edible), includes hyotan, cucurza, Ictima, Chinese okra, Momordica spp. (includes balsam apple, balsam pear, bitter melon, Chinese cucumber), Muskmelon (hybrids and/or cultivars of Cucumis melo including true cantaloupe, cantaloupe, Casaba, Cranshaw melon, golden pershaw melon, honeydew melon, honey bafo, mango melon, Persian melon, pineapple melon, Santa Claus melon, snake melon and Winter melon), Pumpkin, Squash (includes Summer squash types such as: butternut squash, calabaza, crockneck squash, Hubbard squash, scallop squash, straightneck squash, vegetable marrow and zucchini, and winter squash types such as acorn squash and spaghetti squash), Watermelon (includes hybrids and/or varieties of Citrullus lanatus). Leafy Vegetables, including Leafy vegetables (except brassica), Amaranth (leafy amaranth, Chinese spinach, lampai), Arugula (Rocket), Chervil, Chrysanthemum (edible leaved and garland), Osm salad, Cress (garden), Cress (upland, yellow rocket, winter cress), Dandelion, Dock (sorrel), Endive (escarole), Lettuce (head and leaf), Orach, Parsley, Purslane (garden and winter), Radicchio (red chicory), Spinach (including New Zealand and vine (Malabar spinach, Indian spinach)).

In the treatment of corrals, feed lots, swine lots, poultry ranges and zoos cover any exposed drinking water, drinking fountains and animal feed before application.

AQUA-RESLIN provides effective control of adult mosquitoes, black flies, gnats, biting and non-biting midges, stable flies, deer flies, sheep flies, horn flies, and nuisance flying insects such as houseflies.

Spray Droplet Size Determination

Ground Equipment:

Spray equipment must be adjusted so that the volume median diameter is less than 30 microns (D_v 0.5 < 30 µm) and that 93% of the spray is contained in droplets smaller than 50 microns (D_v 0.9 < 50µm). Directions from the equipment manufacturer or vendor, pesticide registrant, or a test facility using a laser-based measurement instrument must be used to adjust equipment to produce acceptable droplet size spectra. Application equipment must be tested at least annually to confirm that pressure at the nozzle and nozzle flow rate(s) are properly calibrated.

Aerial Application made at >200 feet above ground elevation:

Spray equipment must be adjusted so that the volume median diameter produced is less than 60 microns (D_v 0.5 < 60 µm) and that 90% of the spray is contained in droplets smaller than 100 microns (D_v 0.9 < 100 µm). The effects of flight speed and, for non-rotary nozzles, nozzle angle on the droplet size spectrum must be considered. Directions from the equipment manufacturer or vendor, pesticide registrant, or a test facility using a wind tunnel and laser-based measurement instrument must be used to adjust equipment to produce acceptable droplet size spectra. Application equipment must be tested at least annually to confirm that pressure at the nozzle and nozzle flow rate(s) are properly calibrated. Apply when wind speed is equal to or greater than 1 mph.

Aerial Application made at >200 feet above ground elevation:

Spray equipment must be adjusted so that the volume median diameter produced is less than 70 microns (D_v 0.5 < 70 µm) and that 30% of the spray is contained in droplets smaller than 145 microns (D_v 0.9 < 145 µm). The effects of flight speed and, for non-rotary nozzles, nozzle angle on the droplet size spectrum must be considered. Directions from the equipment manufacturer or vendor, pesticide registrant, or a test facility using a wind tunnel and laser-based measurement instrument must be used to adjust equipment to produce acceptable droplet size spectra. Application equipment must be tested at least annually to confirm that pressure at the nozzle and nozzle flow rate(s) are properly calibrated. All types of applications should be conducted at temperatures above 50°F. Apply when wind speeds are equal to or greater than 1 mph.

GROUND APPLICATION

Vehicle-Mounted ULV Cold Aerosol Generators or Vehicle-Mounted Non-Thermal Aerosol (Cold Fog): Apply through non-thermal ULV application equipment and base acreage calculations on the equipment manufacturer's recommended swath width. Apply at a rate not to exceed 0.007 pounds of permethrin per acre in any given 24 hour period. An optimum swath is created when AQUA-RESLIN is applied from a truck that is being driven perpendicular to the wind direction. Direct the spray head of equipment to ensure even distribution of the spray cloud throughout the area. For best results, apply when insects are most active and meteorological conditions are conducive to keeping the spray cloud in the air column close to the ground. An inversion of air temperatures and a light breeze is preferable. Do not exceed 25 applications at 0.007 pounds of permethrin per acre (not to exceed a total of 0.18 pounds of permethrin per acre) in any given season. More frequent applications may be made to prevent or control a threat to public and/or animal health determined by a state, tribal, or local health or vector control agency on the basis of documented evidence of disease causing agents in vector mosquitoes or the occurrence of mosquito-borne disease in animal or human populations, or if specifically approved by the state or tribe during a natural disaster recovery effort. Application during the cooler hours of the night or early morning is recommended. Apply when wind speed is equal to or greater than 1 mph.

AQUA-RESLIN may be applied through ULV Cold Aerosol Generators, or other equipment designed for non-thermal ULV aerosol applications. The desired application rate may be obtained under different conditions by altering the dilution rate of AQUA-RESLIN, the flow rate of the insecticide from the application equipment and the vehicle speed. Examples are given in the following table:

Application Rate (lb permethrin/Acre)	Vehicle Speed (MPH)	Flow Rate (Fluid Ounces Per Minute)				
		Undiluted	Diluted 1 + 1	Diluted 1 + 2	Diluted 1 + 4.5	Diluted 1 + 9
0.0015	10	0.70	1.40	2.10	3.8	7.0
	15	1.05	2.10	3.10	5.7	10.5
	20	1.40	2.80	4.20	7.6	14.0
0.0035	10	1.53	3.25	4.90	8.9	16.3
	15	2.45	4.30	7.30	13.4	24.4
	20	3.25	6.50	9.80	17.0	32.6
0.007	10	3.25	6.50	9.80	17.9	
	15	4.89	9.70	14.50	26.5	
	20	6.53	12.90	19.50	35.4	

Where dense vegetation is present, the use of higher rates and/or slower speeds is recommended.



Aqua-Reslin®

FOR USE ONLY BY FEDERAL, STATE, TRIBAL OR LOCAL GOVERNMENT OFFICIALS RESPONSIBLE FOR PUBLIC HEALTH OR VECTOR CONTROL, OR BY PERSONS CERTIFIED IN THE APPROPRIATE CATEGORY OR OTHERWISE AUTHORIZED BY THE STATE OR TRIBAL LEAD PESTICIDE REGULATORY AGENCY TO PERFORM ADULT MOSQUITO CONTROL APPLICATIONS, OR BY PERSONS UNDER THEIR DIRECT SUPERVISION

- A Synergized Permethrin Formulation
- For Effective Adult Mosquito (including organophosphate resistant species), Midge (biting and non-biting) and Blackfly Control
- For use as a Space Spray by Air and Ground Application to Control Adult Mosquitoes
- Uses Water as a Diluent
- Fast and Effective Control of Adult Mosquitoes
- Provides Quick Knockdown and Effective Control of Mosquitoes, Black Flies, Gnats, Biting and Non-Biting Midges as well as other Biting Flies
- For Aerial or Ground Application
- For Barrier / Surface Application
- A FFAST™ Formulation
- May be Applied Undiluted or Diluted in Water.
- ULV application provides excellent control at Rates Up to 0.007 Pounds Permethrin Per Acre.

ACTIVE INGREDIENTS:

Permethrin	20.0%
*Piperonyl Butoxide	20.0%
OTHER INGREDIENTS**	60.0%
	<u>100.0%</u>

* (butylcarbityl)(6-propylpiperonyl)ether and related compounds

** Contains Petroleum Distillates

Contains 1.67 pounds of permethrin and 1.67 pounds of piperonyl butoxide per gallon

EPA Reg. No. 432-786

PARA EL USUARIO: Si usted no lee ingles, no use este producto hasta que la etiqueta le haya sido explicada ampliamente.

(TO THE USER: If you can not read English, do not use this product until the label has been fully explained to you.)

KEEP OUT OF REACH OF CHILDREN CAUTION

See inside leaflet for complete First Aid Instructions, Precautionary Statements, Directions for Use and Storage and Disposal Instructions.



**BACKED
by BAYER™**

Net Contents
2.5 Gallons

04972383

05353504D 110922AV1

FIRST AID	
IF SWALLOWED:	<ul style="list-style-type: none"> • Immediately call a poison control center or doctor. • Do not induce vomiting unless told to do so by the poison control center or doctor. • Do not give any liquid to the person. • Do not give anything by mouth to an unconscious person.
IF IN EYES:	<ul style="list-style-type: none"> • Hold eyelid open and rinse slowly and gently with water for 15-20 minutes. • Remove contact lenses, if present, after the first 5 minutes, then continue rinsing eye. • Call a poison control center or doctor for immediate treatment advice.
<p>Have the product container or label with you when calling a poison control center or doctor, or going for treatment. In case of Medical emergencies or health and safety inquiries or in case of fire, leaking or damaged containers, information may be obtained by calling 1-800-334-7577.</p>	
<p>Note to Physician - Contains petroleum distillates. May pose an aspiration pneumonia hazard.</p>	

For Product information call Toll-Free: 1-800-331-2867.

PRECAUTIONARY STATEMENTS

HAZARDS TO HUMANS & DOMESTIC ANIMALS

CAUTION

Harmful if swallowed. Wash thoroughly with soap and water after handling.

PERSONAL PROTECTIVE EQUIPMENT (PPE)

Some materials that are chemical-resistant to this product are made of barrier laminate, nitrile rubber greater or equal to 14 mils or neoprene rubber greater or equal to 14 mils. If you want more options, follow the instructions for category E on an EPA chemical-resistance category selection chart.

Mixers, loaders, applicators and other handlers must wear:

- Long-sleeved shirt and long pants,
- Shoes plus socks,
- Chemical-resistant gloves for all handlers except for applicators using motorized ground equipment, pilots, and flaggers.
- Chemical-resistant apron for mixers/loaders, persons cleaning equipment, and persons exposed to the concentrate.

Follow manufacturer's instructions for cleaning / maintaining PPE. If no such instructions for washables exist, use detergent and hot water. Keep and wash PPE separately from other laundry.

Discard clothing and other absorbent materials that have been drenched or heavily contaminated with this product's concentrate. Do not reuse them.

See engineering controls for additional requirements.

Engineering controls

Pilots must use an enclosed cockpit that meet the requirements listed in the Worker Protection Standard (WPS) for agricultural pesticides [40 CFR 170.24(d)(6)].

Human flagging is prohibited. Flagging to support aerial application is limited to use of the Global Positioning System (GPS) or mechanical flaggers.

User Safety Recommendations

Users should wash hands before eating, drinking, chewing gum, using tobacco or using the toilet.

Users should remove clothing/PPE immediately if pesticide gets inside. Then wash thoroughly and put on clean clothing.

Users should remove PPE immediately after handling this product. Wash the outside of gloves before removing. As soon as possible, wash thoroughly and change into clean clothing.

ENVIRONMENTAL HAZARDS

This pesticide is extremely toxic to aquatic organisms, including fish and invertebrates. Runoff from treated areas or deposition of spray droplets into a body of water may be hazardous to fish and aquatic invertebrates.

Before making the first application in a season, it is advisable to consult with the state or tribal agency with primary responsibility for pesticide regulation to determine if other regulatory requirements exist.

Do not apply over bodies of water (lakes, rivers, permanent streams, natural ponds, commercial fish ponds, swamps, marshes, or estuaries), except when necessary to target areas where adult mosquitoes are present, and weather conditions will facilitate movement of applied material away from the water in order to minimize incidental deposition into the water body. Do not contaminate water when disposing of equipment rinsate or wash waters.

This pesticide is highly toxic to bees exposed to direct treatment on blooming crops or weeds. Do not apply this product or allow drift when bees are actively visiting the treatment area, except when applications are made to prevent or control a threat to public and / or animal health determined by a state, tribal or local health or vector control agency on the basis of documented evidence of disease causing agents in vector mosquitoes, or the occurrence of mosquito-borne disease in animal or human populations, or if specifically approved by the state or tribe during a natural disaster recovery effort. Applications should be timed to provide the maximum possible interval between treatment and the next period of bee activity.

DIRECTIONS FOR USE

It is a violation of Federal Law to use this product in a manner inconsistent with its labeling.

READ ENTIRE LABEL FOR DIRECTIONS

SHAKE OR AGITATE THOROUGHLY BEFORE DILUTING: Diluted product must be thoroughly agitated before use. Avoid prolonged storage of excess formulation in equipment.

NOTICE: This concentrate is for dilution with water only; it can not be diluted in oil.

FOR USE ONLY BY FEDERAL, STATE, TRIBAL, OR LOCAL GOVERNMENT OFFICIALS RESPONSIBLE FOR PUBLIC HEALTH OR VECTOR CONTROL, OR BY PERSONS CERTIFIED IN THE APPROPRIATE CATEGORY, OR OTHERWISE AUTHORIZED BY THE STATE OR TRIBAL LEAD PESTICIDE REGULATORY AGENCY TO PERFORM ADULT MOSQUITO CONTROL APPLICATIONS, OR BY PERSONS UNDER THEIR DIRECT SUPERVISION.

APPLICATION INSTRUCTIONS

Apply at a rate not to exceed 0.007 pounds of permethrin per acre in any given 24 hour period. Do not retreat a site more than once in 3 days. Do not exceed 25 applications at 0.007 pounds of permethrin per acre (not to exceed a total of 0.18 pounds of permethrin per acre) in any given season. More frequent applications may be made to prevent or control a threat to public and/or animal health determined by a state, tribal or local health or vector control agency on the basis of documented evidence of disease causing agents in vector mosquitoes or the occurrence of mosquito-borne disease in animal or human populations, or if specifically approved by the state or tribe during a natural disaster recovery effort.

Do not make applications during rain. Not for use in metered release systems.

Not for use in outdoor residential misting systems.

AQUA-RESLIN® is approved for application as an Ultra-Low Volume (ULV) aerosol to control adult mosquitoes and flies in residential, industrial, urban, recreational, and other areas where adult mosquitoes and flies are found. The formulation greatly reduces the evaporation rate of water from the droplets and allows the water-based spray cloud to behave as that produced by a typical oil-based formulation. AQUA-RESLIN is also approved for application with mist-blowers, backpack sprayers, handheld sprayers, and low pressure hand sprayers for barrier or surface applications. AQUA-RESLIN is used for control of annoyance flies and mosquitoes, mosquitoes and flies of public health or disease vector importance in areas such as but not limited to residential areas, industrial areas, urban areas, parks, campsites, woodlands, athletic fields, golf courses, playgrounds, recreational and overgrown waste areas, roadsides, and other areas where adult mosquitoes and flies occur. Apply at a rate not to exceed 0.007 pounds of permethrin per acre in any given 24 hour period. Do not retreat site more than once in 3 days. Do not exceed 25 applications at 0.007 pounds of permethrin per acre (not to exceed a total of 0.18 pounds of permethrin per acre) in any given season. More frequent applications may be made to prevent or control a threat to public and/or animal health determined by a state, tribal or local health or vector control agency on the basis of documented evidence of disease causing agents in vector mosquitoes or the occurrence of mosquito-borne disease in animal or human populations, or if specifically approved by the state or tribe during a natural disaster recovery effort.

This product can be applied to the air column over specific growing crops prior to harvest and range grasses for the control of adult mosquitoes and biting flies within or adjacent to

these areas. Application can be made where the following crops are present:

Alfalfa, Almonds, Apples, Artichoke, Asparagus, Avocado, Broccoli, Brussel sprouts, Cabbage, Cantaloupe, Cauliflower, Celery, Cherry, Corn (field and pop), Corn (sweet), Eggplant, Filberts (Hazelnuts), Garlic, Horseradish, Lettuce, Onions (dry bulb only), Papayas (FL only), Peaches / Nectarines, Pears, Bell peppers, Pistachios, Potatoes, Soybeans, Spinach, Tomatoes, and Walnuts. Cucurbit vegetables, including Chayote (fruit), Chinese waxgourd (Chinese preserving melon), Citron melon, Cuban pumpkin, Cucumber, Gherkin, Gourd (edible, includes hyotan, cucuzza, hechima, Chinese okra), Momordica spp. (includes balsam apple, balsam pear, bitter melon, Chinese cucumber), Muskmelon (hybrids and/or cultivars of Cucumis melo including true cantaloupe, cantaloupe, casaba, Crenshaw melon, golden pershaw melon, honeydew melon, honey balls, mango melon, Persian melon, pineapple melon, Santa Claus melon, snake melon and Winter melon), Pumpkin, Squash (includes Summer squash types such as: butternut squash, calabaza, crookneck squash, Hubbard squash, scallop squash, straightneck squash, vegetable marrow and zucchini, and winter squash types such as acorn squash and spaghetti squash), Watermelon (includes hybrids and/or varieties of Citrullus lanatus).

Leafy Vegetables, including Leafy vegetables (except brassica); Amaranth (leafy amaranth, Chinese spinach, tampala), Arugula (Roquette), Chervil, Chrysanthemum (edible leaved and garland), Corn salad, Cress (garden), Cress (upland, yellow rocket, winter cress), Dandelion, Dock (sorrel), Endive (escarole), Lettuce (head and leaf), Orach, Parsley, Purslane (garden and winter), Radicchio (red chlcory), Spinach (including New Zealand and vine (Malabar spinach, Indian spinach)).

In the treatment of corrals, feed lots, swine lots, poultry ranges and zoos cover any exposed drinking water, drinking fountains and animal feed before application.

AQUA-RESLIN provides effective control of adult mosquitoes, black flies, gnats, biting and non-biting midges, stable flies, horse flies, deer flies, sheep flies, horn flies, and nuisance flying insects such as houseflies.

Spray Droplet Size Determination

Ground Equipment:

Spray equipment must be adjusted so that the volume median diameter is less than 30 microns ($D_v 0.5 < 30 \mu m$) and that 90% of the spray is contained in droplets smaller than 50 microns ($D_v 0.9 < 50 \mu m$). Directions from the equipment manufacturer or vendor, pesticide registrant, or a test facility using a laser-based measurement instrument must be used to adjust equipment to produce acceptable droplet size spectra. Application equipment must be tested at least annually to confirm that pressure at the nozzle and nozzle flow rate(s) are properly calibrated.

Aerial Application made at ≤ 200 feet above ground elevation:

Spray equipment must be adjusted so that the volume median diameter produced is less than 60 microns ($D_v 0.5 < 60 \mu m$) and that 90% of the spray is contained in droplets smaller than 100 microns ($D_v 0.9 < 100 \mu m$). The effects of flight speed and, for non-rotary nozzles, nozzle angle on the droplet size spectrum must be considered. Directions from the equipment manufacturer or vendor, pesticide registrant, or a test facility using a wind tunnel and laser-based measurement instrument must be used to adjust equipment to produce acceptable droplet size spectra. Application equipment must be tested at least annually to confirm that pressure at the nozzle and nozzle flow rate(s) are properly calibrated. Apply when wind speed is equal to or greater than 1 mph.

Aerial Application made at >200 feet above ground elevation:

Spray equipment must be adjusted so that the volume median diameter produced is less than 70 microns ($D_v 0.5 < 70 \mu m$) and that 90% of the spray is contained in droplets smaller than 145 microns ($D_v 0.9 < 145 \mu m$). The effects of flight speed and, for non-rotary nozzles, nozzle angle on the droplet size spectrum must be considered. Directions from the equipment manufacturer or vendor, pesticide registrant, or a test facility using a wind tunnel and laser-based measurement instrument must be used to adjust equipment to produce acceptable droplet size spectra. Application equipment must be tested at least annually to confirm that pressure at the nozzle and nozzle flow rate(s) are properly calibrated. All types of applications should be conducted at temperatures above 50°F. Apply when wind speeds are equal to or greater than 1 mph.

GROUND APPLICATION

Vehicle-Mounted ULV Cold Aerosol Generators or Vehicle-Mounted Non-Thermal Aerosol (Cold Fog): Apply through non-thermal ULV application equipment and base acreage calculations on the equipment manufacturer's recommended swath width. Apply at a rate not to exceed 0.007 pounds of permethrin per acre in any given 24 hour period. An optimum swath is created when AQUA-RESLIN® is applied from a truck that is being driven perpendicular to the wind direction. Direct the spray head of equipment to ensure even distribution of the spray cloud throughout the area. For best results, apply when insects are most active and meteorological conditions are conducive to keeping the spray cloud in the air column close to the ground. An inversion of air temperatures and a light breeze is preferable. Do not exceed 25 applications at 0.007 pounds of permethrin per acre (not to exceed a total of 0.18 pounds of permethrin per acre) in any given season. More frequent applications may be made to prevent or control a threat to public and/or animal health determined by a state, tribal, or local health or vector control agency on the basis of documented evidence of disease causing agents in vector mosquitoes or the occurrence of mosquito-borne disease in animal or human populations, or if specifically approved by the state or tribe during a natural disaster recovery effort. Application during the cooler hours of the night or early morning is recommended. Apply when wind speed is equal to or greater than 1 mph.

AQUA-RESLIN may be applied through ULV Cold Aerosol Generators, or other equipment designed for non-thermal ULV aerosol applications. The desired application rate may be obtained under different conditions by altering the dilution rate of AQUA-RESLIN, the flow rate of the insecticide from the application equipment and the vehicle speed. Examples are given in the following table:

Flow Rate (Fluid Ounces Per Minute)						
Application Rate (lb permethrin/Acre)	Vehicle Speed (MPH)	Undiluted	Diluted 1 + 1	Diluted 1 + 2	Diluted 1 + 4.5	Diluted 1 + 9
0.0015	10	0.70	1.40	2.10	3.8	7.0
	15	1.05	2.10	3.10	5.7	10.5
	20	1.40	2.80	4.20	7.6	14.0
0.0035	10	1.63	3.25	4.90	8.9	16.3
	15	2.45	4.90	7.30	13.4	24.4
	20	3.25	6.50	9.80	17.9	32.6
0.007	10	3.25	6.50	9.80	17.9	
	15	4.89	9.70	14.60	26.5	
	20	6.53	12.90	19.50	35.4	

Where dense vegetation is present, the use of higher rates and/or slower speeds is recommended.

BACKPACK SPRAYER ULV APPLICATION: Apply through non-thermal ULV application equipment and base acreage calculations on a 50 foot swath. Dilute AQUA-RESLIN with water and apply at the rate of 8 ounces of finished spray per acre (based on a 50 foot swath, 8 ounces should be applied while walking 870 feet). To apply 0.0035 pounds of permethrin per acre, dilute 1 part AQUA-RESLIN with 31 parts water and apply at the rate listed above. To apply 0.007 pounds of permethrin per acre, dilute 1 part AQUA-RESLIN with 15 parts of water and apply at the rate listed above.

URBAN ULV MOSQUITO CONTROL APPLICATIONS: For control of resting or flying adult mosquitoes, biting flies, and biting midges in areas such as utility tunnels, sewers, storm drains and catch basins, pipe chases, underground basements, underground passages, parking decks, crawl spaces, or uninhabited buildings. AQUA-RESLIN may be applied using mechanical foggers, hand-held or truck-mounted ULV equipment, thermal foggers, or other spray equipment suitable for this application. Apply AQUA-RESLIN at rates up to but not exceeding 0.007 pounds permethrin per acre.

AERIAL APPLICATION

AQUA-RESLIN may be applied either diluted or undiluted at rates of 0.0035 to 0.007 pounds permethrin per acre by fixed wing or rotary aircraft that are capable of making a ULV application. Do not apply by fixed wing aircraft at a height less than 100 feet, or by helicopter at a height less than 75 feet. Do not exceed 25 applications at 0.007 pounds of permethrin per acre (not to exceed 0.18 pounds of permethrin per acre) in any given season. More frequent applications may be made to prevent or control a threat to public and/or animal health determined by a state, tribal or local health or vector control agency on the basis of documented evidence of disease causing agents in vector mosquitoes or the occurrence of mosquito-borne disease in animal or human populations, or if specifically approved by the state or tribe during a natural disaster recovery effort.

For best results, treat when insects are most active and meteorological conditions are conducive to keeping the spray cloud in the air column close to the ground. In order to compensate for windy conditions and ensure drift onto the target area, aerial application with aircraft equipped with Global Positioning Systems (GPS) is recommended.

BARRIER APPLICATIONS: For control and exclusion of resting or flying adult mosquitoes in areas such as animal quarters, roadsides, urban areas, residential areas, industrial areas, golf courses, parks, recreational areas, tire piles, and all public areas where adult mosquitoes may occur. May be used to treat aggregation and harborage areas such as the perimeter of residential buildings, storage buildings, empty rail cars, truck transport trailers, abandoned buildings, and other areas where adult mosquitoes find harborage. For application to resting or aggregation surfaces using low pressure hand sprayers or other similar equipment which has demonstrated the capacity to deliver an even distribution of the labeled rate over the desired treatment area, mix 2.8 oz in one gallon of water and apply sufficient spray to dampen surface, approximately 700 - 750 square feet of treated area. For application using backpack mist blower equipment, apply undiluted product at a rate not to exceed 7.7 oz per acre or diluted at a rate not to exceed 0.1 lbs ai per acre. Direct spray onto foliage at the perimeter of areas from which mosquitoes or flies are to be excluded or direct spray into harborage areas or resting areas where adult mosquitoes or flies may be found. When this product is applied as a barrier application using low pressure hand sprayers, or hydraulic sprayers, do not apply within 100 feet (30 meters) of lakes and streams.

All outdoor applications must be limited to spot or crack-and-crevice treatments only, except for the following permitted uses:

- Treatment to soil or vegetation around structures;
- Application to lawns, turfs, and other vegetation; and
- Applications to building foundations, up to a maximum height of 3 feet.

Other than applications to building foundations, all outdoor applications to impervious surfaces such as sidewalks, driveways, patios, porches, and structural surfaces (such as windows, doors, and eaves) are limited to spot and crack-and-crevice applications, only.

IN NEW YORK: THIS PRODUCT IS NOT REGISTERED FOR USE IN THE STATE OF NEW YORK. THE STATE OF NEW YORK PROHIBITS DISTRIBUTION, SALE OR USE IN THE STATE OF NEW YORK.

IN FLORIDA: Do not apply by aircraft unless approved by the Florida Department of Agriculture & Consumer Services.

STORAGE AND DISPOSAL

Do not contaminate water, food or feed by storage or disposal.

PESTICIDE STORAGE AND SPILL PROCEDURES: Store upright at room temperature. Avoid exposure to extreme temperatures. In case of spill or leakage, soak up with an absorbent material such as sand, sawdust, earth, fuller's earth, etc. Dispose of with chemical waste. **Pesticide Disposal:** Wastes resulting from the use of this product may be disposed of on site or at an approved waste disposal facility.

Container Disposal: Non-refillable container. Do not reuse or refill this container. Offer for recycling, if available. Triple rinse or pressure rinse container (or equivalent) promptly after emptying. Triple rinse as follows: Empty the remaining contents into application equipment or a mix tank and drain for 10 seconds after the flow begins to drip. Fill the container 1/4 full with water and recap. Shake for 10 seconds. Pour rinsate into application equipment or a mix tank or store rinsate for later use or disposal. Drain for 10 seconds after the flow begins to drip. Repeat this procedure two more times. Then offer for recycling or reconditioning or puncture and dispose of in a sanitary landfill or incineration, or if allowed by State and Local authorities, by burning. If burned, stay out of smoke.

IMPORTANT: READ BEFORE USE

Read the entire Directions for Use, Conditions, Disclaimer of Warranties and Limitations of Liability before using this product. If terms are not acceptable, return the unopened product container at once.

By using this product, user or buyer accepts the following Conditions, Disclaimer of Warranties and Limitations of Liability.

CONDITIONS: The directions for use of this product are believed to be adequate and must be followed carefully. However, it is impossible to eliminate all risks associated with the use of this product. Crop injury, ineffectiveness or other unintended consequences may result because of such factors as weather conditions, presence of other materials, or the manner of use or application, all of which are beyond the control of Bayer CropScience LP. All such risks shall be assumed by the user or buyer.

DISCLAIMER OF WARRANTIES: TO THE EXTENT CONSISTENT WITH APPLICABLE LAW, BAYER CROPSCIENCE LP MAKES NO OTHER WARRANTIES, EXPRESS OR IMPLIED, OF MERCHANTABILITY OR OF FITNESS FOR A PARTICULAR PURPOSE OR OTHERWISE, THAT EXTEND BEYOND THE STATEMENTS MADE ON THIS LABEL. No agent of Bayer CropScience LP is authorized to make any warranties beyond those contained herein or to modify the warranties contained herein. TO THE EXTENT CONSISTENT WITH APPLICABLE LAW, BAYER CROPSCIENCE LP DISCLAIMS ANY LIABILITY WHATSOEVER FOR SPECIAL, INCIDENTAL OR CONSEQUENTIAL DAMAGES RESULTING FROM THE USE OR HANDLING OF THIS PRODUCT.

LIMITATIONS OF LIABILITY: TO THE EXTENT CONSISTENT WITH APPLICABLE LAW, THE EXCLUSIVE REMEDY OF THE USER OR BUYER FOR ANY AND ALL LOSSES, INJURIES OR DAMAGES RESULTING FROM THE USE OR HANDLING OF THIS PRODUCT, WHETHER IN CONTRACT, WARRANTY, TORT, NEGLIGENCE, STRICT LIABILITY OR OTHERWISE, SHALL NOT EXCEED THE PURCHASE PRICE PAID, OR AT BAYER CROPSCIENCE LP'S ELECTION, THE REPLACEMENT OF PRODUCT.

Bayer (reg'd), the Bayer Cross (reg'd), AQUA-RESLIN®, FFAST™ and Backed by Bayer™ are trademarks of Bayer.



Produced for:

Bayer
Environmental Science
A Division of Bayer CropScience LP
2 T. W. Alexander Drive
Research Triangle Park, NC 27709

6.75"

Aqua-Reslin®

FOR USE ONLY BY FEDERAL, STATE, TRIBAL OR LOCAL GOVERNMENT OFFICIALS RESPONSIBLE FOR PUBLIC HEALTH OR VECTOR CONTROL OR BY PERSONS CERTIFIED IN THE APPROPRIATE CATEGORY OR OTHERWISE AUTHORIZED BY THE STATE OR TRIBAL LEAD PESTICIDE REGULATORY AGENCY TO PERFORM ADULT MOSQUITO CONTROL APPLICATIONS, OR BY PERSONS UNDER THEIR DIRECT SUPERVISION

- A Synergized Permethrin Formulation
- For Effective Adult Mosquito (including organophosphate resistant species), Midge (biting and non-biting) and Blackfly Control
- For use as a Space Spray by Air and Ground Application to Control Adult Mosquitoes
- Uses Water as a Diluent
- Fast and Effective Control of Adult Mosquitoes
- Provides Quick Knockdown and Effective Control of Mosquitoes, Black Flies, Gnats, Biting and Non-Biting Midges as well as other Biting Flies
- For Aerial or Ground Application
- For Barrier / Surface Application
- A FRAS™ Formulation
- May be Applied Undiluted or Diluted in Water.
- ULV application provides excellent control at Rates Up to 0.007 Pounds Permethrin Per Acre.

ACTIVE INGREDIENTS:

Permethrin	20.0%
*Piperonyl Butoxide	20.0%
OTHER INGREDIENTS**	60.0%
	100.0%

* (butylcarbyl)(6-propylpiperonyl)ether and related compounds

** Contains Petroleum Distillates

Contains 1.67 pounds of permethrin and 1.67 pounds of piperonyl butoxide per gallon

EPA Reg. No. 432-796

PARA EL USUARIO: Si usted no lee Ingles, no use este producto hasta que la etiqueta le haya sido explicada ampliamente.

(TO THE USER: If you can not read English, do not use this product until the label has been fully explained to you.)

KEEP OUT OF REACH OF CHILDREN CAUTION

FIRST AID

IF SWALLOWED:	<ul style="list-style-type: none"> • Immediately call a poison control center or doctor. • Do not induce vomiting unless told to do so by the poison control center or doctor. • Do not give any liquid to the person. • Do not give anything by mouth to an unconscious person.
IF IN EYES:	<ul style="list-style-type: none"> • Hold eyelid open and rinse slowly and gently with water for 15-20 minutes. • Remove contact lenses, if present, after the first 5 minutes, then continue rinsing eye. • Call a poison control center or doctor for immediate treatment advice.

Have the product container or label with you when calling a poison control center or doctor, or going for treatment. In case of Medical emergencies or health and safety inquiries or in case of fire, leaking or damaged containers, information may be obtained by calling 1-800-334-7577.

Note to Physician - Contains petroleum distillates. May pose an aspiration pneumonia hazard.

For Product Information call Toll-Free: 1-800-331-2867.

Net Contents
2.5 Gallons
04972383
05353504D 110822AV1

BACKED
by **BAYER.**



Produced for:
Bayer Environmental Science
A Division of Bayer CropScience LP
2 T. W. Alexander Drive
Research Triangle Park, NC 27709

PRECAUTIONARY STATEMENTS HAZARDS TO HUMANS & DOMESTIC ANIMALS CAUTION

Harmful if swallowed. Wash thoroughly with soap and water after handling.

ENVIRONMENTAL HAZARDS

This pesticide is extremely toxic to aquatic organisms, including fish and invertebrates. Runoff from treated areas of deposition of spray droplets into a body of water may be hazardous to fish and aquatic invertebrates.

Before making the first application in a season, it is advisable to consult with the state or tribal agency with primary responsibility for pesticide regulation to determine if other regulatory requirements exist.

Do not apply over bodies of water (lakes, rivers, permanent streams, natural ponds, commercial fish ponds, swamps, marshes, or estuaries), except when necessary to target areas where adult mosquitoes are present, and weather conditions will facilitate movement of applied material away from the water in order to minimize incidental deposition into the water body. Do not contaminate water when disposing of equipment rinsate or wash waters.

This pesticide is highly toxic to bees exposed to direct treatment on blooming crops or weeds. Do not apply this product or allow drift when bees are actively visiting the treatment area, except when applications are made to prevent or control a threat to public and / or animal health determined by a state, tribal or local health or vector control agency on the basis of documented evidence of disease causing agents in vector mosquitoes, or the occurrence of mosquito-borne disease in animal or human populations, or if specifically approved by the state or tribe during a natural disaster recovery effort. Applications should be timed to provide the maximum possible interval between treatment and the next period of bee activity.

STORAGE AND DISPOSAL

Do not contaminate water, food or feed by storage or disposal.

PESTICIDE STORAGE AND SPILL PROCEDURES: Store upright at room temperature. Avoid exposure to extreme temperatures. In case of spill or leakage, soak up with an absorbent material such as sand, sawdust, earth, fuller's earth, etc. Dispose of with chemical waste.

Pesticide Disposal: Wastes resulting from the use of this product may be disposed of on site or at an approved waste disposal facility.
Container Disposal: Non-refillable container. Do not reuse or refill this container. Offer for recycling, if available. Triple rinse or pressure rinse container (or equivalent) promptly after emptying. Triple rinse as follows: Empty the remaining contents into application equipment or a mix tank and drain for 10 seconds after the flow begins to drip. Fill the container 1/4 full with water and recap. Shake for 10 seconds. Pour rinsate into application equipment or a mix tank or store rinsate for later use or disposal. Drain for 10 seconds after the flow begins to drip. Repeat this procedure two more times. Then offer for recycling or reconditioning or puncture and dispose of in a sanitary landfill or incineration, or if allowed by State and Local authorities, by burning, if burned, stay out of smoke.

PULL HERE TO OPEN

6.75"



Permanone®

30-30

FOR USE ONLY BY FEDERAL, STATE, TRIBAL, OR LOCAL GOVERNMENT OFFICIALS RESPONSIBLE FOR PUBLIC HEALTH, VECTOR CONTROL, OR BY PERSONS OR COMPANIES IN AN APPROPRIATE CATEGORY OR OTHERWISE AUTHORIZED BY STATE OR TRIBAL LEAD PESTICIDE REGULATORY AGENCIES TO PERFORM ADULT MOSQUITO CONTROL APPLICATIONS ON PERSONS UNDER THEIR DIRECT SUPERVISION.

- CONTAINS A QUICK KNOCKDOWN, LOW ODOUR, NON-CORROSIVE SYNTHESIZED SYNTHETIC PESTICIDE
- FOR CONTROL OF ADULT MOSQUITOES IN PUBLIC AND RECREATIONAL AREAS
- FOR USE AGAINST BITING AND NON-BITING MOSQUITOES, BLACK FLIES
- CONTAINS 2.5 LBS AI PERMETHRIN (2.5%)
- CONTAINS 2.5 LBS AI PIPERONYL BUTOXIDE (2.5%)

ACTIVE INGREDIENTS:

Permethrin
Piperonyl Butoxide

OTHER INGREDIENTS:†

TOTAL:

† Contains Petroleum Distillates

EPA REG. NO. 432-1235

**KEEP OUT OF REACH OF CHILDREN
CAUTION**

Si usted no entiende la etiqueta, busque a alguien para que se la explique a usted en detalle. (If you do not understand the label, get someone to explain it to you in detail.)

For **MEDICAL** and **TRANSPORTATION** Emergencies **ONLY** Call 24 Hours A Day 1-800-334-7577
For **PRODUCT USE** Information Call 1-800-331-2867

Net Contents
275 Gallons
04314564

84105252A 141014AV1

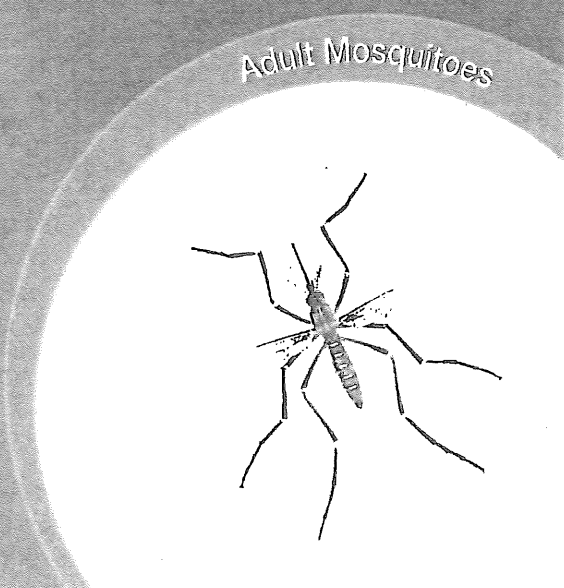

FIRST AID	
If swallowed:	<ul style="list-style-type: none"> • Call a poison control center or doctor immediately for treatment advice. • Do not give any liquid to the person. • Do not induce vomiting unless told to by a poison control center or doctor. • Do not give anything to an unconscious person.
If on skin or clothing:	<ul style="list-style-type: none"> • Take off contaminated clothing. • Rinse skin immediately with plenty of water for 15-20 minutes. • Call a poison control center or doctor for treatment advice.
If in eyes:	<ul style="list-style-type: none"> • Hold eye open and rinse slowly and gently with water for 15-20 minutes. • Remove contact lenses, if present, after the first 5 minutes, then continue rinsing. • Call a poison control center or doctor for treatment advice.
<p>NOTE TO PHYSICIAN: May pose an aspiration pneumonia hazard. Contains petroleum distillates. Have the product container or label with you when calling a poison control center or doctor, or going for treatment. In case of Medical emergencies or health and safety inquiries or in case of fire, leaking or damaged containers, information may be obtained by calling 1-800-334-7577.</p>	

PRECAUTIONARY STATEMENTS

HAZARDS TO HUMANS AND DOMESTIC ANIMALS

CAUTION

Harmful if swallowed. Harmful if absorbed through skin. Avoid contact with skin, eyes, or clothing. Causes moderate eye irritation. Wash thoroughly with soap and water after handling.

PERSONAL PROTECTIVE EQUIPMENT (PPE)

Some materials that are chemical-resistant to this product are made of barrier laminate, nitrile rubber greater or equal to 14 mils or neoprene rubber greater or equal to 14 mils. If you want more options, follow the instructions for category E on an EPA chemical-resistance category selection chart.

Mixers, loaders, applicators and other handlers must wear:

- Long-sleeved shirt and long pants,
- Shoes plus socks,
- Chemical-resistant gloves for all handlers except for applicators using motorized ground equipment, pilots, and flaggers
- Chemical-resistant apron for mixers/loaders, persons cleaning equipment, and persons exposed to the concentrate.

Follow manufacturer's instructions for cleaning/maintaining PPE. If no such instructions for washables exist, use detergent and hot water. Keep and wash PPE separately from other laundry. Discard clothing and other absorbent materials that have been drenched or heavily contaminated with this product's concentrate. Do not reuse them.

See engineering controls for additional requirements.

USER SAFETY RECOMMENDATIONS
Users should wash hands before eating, drinking, chewing gum, using tobacco or using the toilet.
Users should remove clothing/PPE immediately if pesticide gets inside. Then wash thoroughly and put on clean clothing.
Users should remove PPE immediately after handling this product. Wash the outside of gloves before removing. As soon as possible, wash thoroughly and change into clean clothing.

ENGINEERING CONTROLS

Pilots must use an enclosed cockpit that meet the requirements listed in the Worker Protection Standard (WPS) for agricultural pesticides [40 CFR 170.24(d)(6)]. Human flagging is prohibited. Flagging to support aerial application is limited to use of the Global Positioning System (GPS) or mechanical flaggers.

ENVIRONMENTAL HAZARDS

This pesticide is extremely toxic to aquatic organisms, including fish and invertebrates. Runoff from treated areas or deposition of spray droplets into a body of water may be hazardous to fish and aquatic invertebrates.

Before making the first application in a season, it is advisable to consult with the state or tribal agency with primary responsibility for pesticide regulation to determine if permits or other regulatory requirements exist.

Do not apply over bodies of water (lakes, rivers, permanent streams, natural ponds, commercial fish ponds, swamps, marshes or estuaries), except when necessary to target areas where adult mosquitoes are present, and weather conditions will facilitate movement of applied material away from the water in order to minimize incidental deposition into the water body. Do not contaminate water when disposing of equipment wash waters.

This pesticide is highly toxic to bees exposed to direct treatment on blooming crops or weeds. Do not apply this product or allow drift when bees are actively visiting the treatment area, except when applications are made to prevent or control a threat to public and/or animal health determined by a state, tribal or local health or vector control agency on the basis of documented evidence of disease causing agents in vector mosquitoes, or the occurrence of mosquito-borne disease in animal or human populations, or if specifically approved by the state or tribe during a natural disaster recovery effort. Applications should be timed to provide the maximum possible interval between treatment and the next period of bee activity.





Permanone®
30-30

PHYSICAL AND CHEMICAL HAZARDS

Do not use, pour, spill or store near heat or open flame.

DIRECTIONS FOR USE

It is a violation of Federal Law to use this product in a manner inconsistent with its labeling.

READ ENTIRE LABEL FOR DIRECTIONS

Applications shall only be made when recommended by public health officials and trained personnel of mosquito abatement districts and/or other mosquito control programs.

Do not allow spray treatment to drift on cropland, (other than crops listed) or potable water supplies.

Not for use in outdoor residential misting systems.

Not for use in metered release systems.

FOR USE ONLY BY FEDERAL, STATE, TRIBAL OR LOCAL GOVERNMENT OFFICIALS RESPONSIBLE FOR PUBLIC HEALTH AND VECTOR CONTROL, OR BY PERSONS CERTIFIED IN THE APPROPRIATE CATEGORY OR OTHERWISE AUTHORIZED BY THE STATE OR TRIBAL LEAD PESTICIDE REGULATORY AGENCY TO PERFORM ADULT MOSQUITO CONTROL APPLICATION, OR BY PERSONS UNDER THEIR DIRECT SUPERVISION.

PRODUCT INFORMATION

PERMANONE® 30-30 is recommended for application as a thermal aerosol and an Ultra Low Volume (U.L.V.) nonthermal aerosol (Cold Fog) to control adult mosquitoes in residential and recreational areas where these insects are a problem; such as but not limited to parks, campsites, woodlands, athletic fields, golf courses, residential areas, municipalities, gardens, playgrounds, recreational areas, and overgrown waste areas. Treat when mosquitoes are most active and weather conditions are conducive to keeping the fog in the air column close to the ground, e.g. cool temperatures and wind speeds are equal to or greater than 1 mph. Application during the cool hours of night or early morning is usually preferable. All types of applications should be conducted at temperatures above 50°F.

APPLICATION INSTRUCTIONS

Apply at a rate not to exceed 0.007 pounds of Permethrin per acre in any given 24 hour period. Do not retreat a site more than once in 3 days. Do not exceed 25 applications at 0.007 pounds of Permethrin per acre (not to exceed a total of 0.18 pounds of Permethrin per acre) in any given season. More frequent applications may be made to prevent or control a threat to public and/or animal health determined by a state, tribal or local health or vector control agency on the basis of documented evidence of disease causing agents in vector mosquitoes or the occurrence of mosquito-borne disease in animal or human populations, or if specifically approved by the state or tribe during a natural disaster recovery effort.

PERMANONE 30-30 can be applied to the air column over specific growing crops prior to harvest and range grasses for the control of adult mosquitoes and biting flies within or adjacent to these areas. Application can be made where the following crops are present:

Alfalfa, Almonds, Apples, Artichoke, Asparagus, Avocado, Broccoli, Brussel sprouts, Cabbage, Cantaloupe, Cauliflower, Celery, Cherry, Corn (field and pop), Corn (sweet), Eggplant, Filberts (Hazelnuts), Garlic, Horseradish, Lettuce, Onions (dry bulb only), Papayas (FL only), Peaches / Nectarines, Pears, Bell peppers, Pistachios, Potatoes, Soybeans, Spinach, Tomatoes, and Walnuts. Cucurbit vegetables, including Chayote (fruit), Chinese waxgourd (Chinese preserving melon), Citron melon, Cuban pumpkin, Cucumber, Gherkin, Gourd (edible, includes hyotan, cucuzza, hechima, Chinese okra), Momordica spp. (includes balsam apple, balsam pear, bitter melon, Chinese cucumber), Muskmelon (hybrids and/or cultivars of Cucumis melo including true cantaloupe, cantaloupe, casaba, Crenshaw melon, golden pershaw melon, honeydew melon, honey balls, mango melon, Persian melon, pineapple melon, Santa Claus melon, snake melon and Winter melon), Pumpkin, Squash (includes summer squash types such as: butternut squash, calabaza, crookneck squash, Hubbard squash, scallop squash, straightneck squash, vegetable marrow and zucchini, and winter squash types such as acorn squash and spaghetti squash), Watermelon (includes hybrids and/or varieties of Citrullus lanatus)

Leafy Vegetables, including Leafy vegetables (except brassica) (Amaranth (leafy amaranth, Chinese spinach, tampala), Arugula (Rocket), Chervil, Chrysanthemum (edible leaved and garden), Corn salad, Cress (garden), Cress (upland, yellow rocket, winter cress), Dandelion, Dock (sorrel), Endive (escarole), Lettuce (head and leaf), Orach, Parsley, Purslane (garden and winter), Radicchio (red chicory), Spinach (including New Zealand and vine (Malabar spinach, Indian spinach))

Spray Droplet Size Determination

Apply when wind speed is greater than 1 mph.

Ground Equipment:

Spray equipment must be adjusted so that the volume median diameter is less than 30 microns (D_v 0.5 < 30 μ m) and that 90% of the spray is contained in droplets smaller than 50 microns (D_v 0.9 < 50 μ m). Directions from the equipment manufacturer or vendor, pesticide registrant or a test facility using a laser-based measurement instrument must be used to adjust equipment to produce acceptable droplet size spectra. Application equipment must be tested at least annually to confirm that pressure at the nozzle and nozzle flow rate(s) are properly calibrated.

Aerial Application made at \leq 200 feet above ground elevation:

Spray equipment must be adjusted so that the volume median diameter produced is less than 60 microns (D_v 0.5 < 60 μ m) and that 90% of the spray is contained in droplets smaller than 100 microns (D_v 0.9 < 100 μ m). The effects of flight speed and, for non-rotary nozzles, nozzle angle on the droplet size spectrum must be considered. Directions from the equipment manufacturer or vendor, pesticide registrant or a test facility using a wind tunnel and laser-based measurement instrument must be used to adjust equipment to produce acceptable droplet size spectra. Application equipment must be tested at least annually to confirm that pressure at the nozzle and nozzle flow rate(s) are properly calibrated.

Aerial Application made at >200 feet above ground elevation:

Spray equipment must be adjusted so that the volume median diameter produced is less than 70

microns (D_v 0.5 < 70 μ m) and that 90% of the spray is contained in droplets smaller than 145 microns (D_v 0.9 < 145 μ m). The effects of flight speed and, for non-rotary nozzles, nozzle angle on the droplet size spectrum must be considered. Directions from the equipment manufacturer or vendor, pesticide registrant or a test facility using a wind tunnel and laser-based measurement instrument must be used to adjust equipment to produce acceptable droplet size spectra. Application equipment must be tested at least annually to confirm that pressure at the nozzle and nozzle flow rate(s) are properly calibrated.

GROUND APPLICATION

ULV NON-THERMAL AEROSOL (COLD FOG)

To control Mosquitoes, Midges and Blackflies apply PERMANONE 30-30 using standard U.L.V. ground equipment or portable backpack sprayer. For vehicle-mounted non-thermal ULV equipment, base the acreage calculation on a swath width of 300-ft. If this product is applied undiluted at a flow rate of 1 fluid ounce per minute and a vehicle speed of 10 mph; the rate is equivalent to 0.0035 pounds Permethrin. If a different vehicle speed is used, adjust accordingly (see Dilution Table below). Vary flow rate according to vegetation density and mosquito population. Use the higher flow rate in heavy vegetation or when populations are high. Calibrate equipment to ensure the proper flow rate. PERMANONE 30-30 may also be applied by diluting with a suitable solvent such as mineral oil.

The following table presents sample dilutions and per acre rates for ground ULV applications. If an alternate dilution rate is used, adjust the flow rate accordingly.

DILUTION TABLE*							
GROUND ULV (300' swath width)							
APPLICATION RATE (LBS PERMETHRIN/A)	VEHICLE SPEED (MPH)	UNDILUTED		DILUTED 1:4		DILUTED 1:8	
		Flow Rate (fl oz/min)	fl oz/A	Flow Rate (fl oz/min)	fl oz/A	Flow Rate (fl oz/min)	fl oz/A
0.0015	5	0.23		1.15		2.07	0.70
	10	0.47	0.08	2.35	0.39	4.23	
	15	0.70		3.50		6.30	
0.0035	5	0.54		2.70		4.86	1.62
	10	1.09	0.18	5.45	0.90	9.81	
	15	1.63		8.15		14.67	
0.007	5	1.08		5.40		9.72	3.24
	10	2.18	0.36	10.90	1.80	19.62	
	15	3.26		16.30		29.34	

* If an alternate dilution rate is used adjust the flow rate accordingly.

AERIAL APPLICATION

PERMANONE 30-30 may be applied either diluted or undiluted at rates of 0.0035 lbs to 0.007 pounds Permethrin-PBO per acre by fixed wing or rotary aircraft capable of making a ULV application. Do not apply by fixed wing aircraft at a height less than 100 feet, or by helicopter at a height less than 75 feet. Apply when ground wind speed is equal to or greater than 1 mph. Applications shall only be made when recommended by public health officials and trained personnel of mosquito abatement districts and other mosquito control programs.

For best results, treat when insects are most active and meteorological conditions are conducive to keeping the spray cloud in the air column close to the ground. In order to compensate for windy conditions and ensure drift onto the target area aerial application with aircraft equipped with Global Positioning Systems (GPS) is recommended.

IN FLORIDA: Do not apply by aircraft unless approved by the Florida Department of Agriculture and Consumer Services.

THERMAL AEROSOL FOGGING

TRUCK MOUNTED: Apply PERMANONE 30-30 using thermal fogging equipment. Dilute with a mineral oil (such as BVA13 mineral oil) or another suitable non-phytotoxic, highly refined base oil diluent. Diluents should have a flash point minimum of 168° F, an API gravity minimum of 32 @ 60° F and their density should be from 7.0 to 7.25 lbs/gal @ 60° F. Do not exceed the maximum rate. May be applied at speeds of 5 mph up to 15 mph with variable flow systems. For use with hand carried foggers, apply at rates up to but not exceeding 0.007 pounds permethrin per acre. Do not wet foliage since certain oil base formulations may be phytotoxic. Apply when ground wind speeds are equal to or greater than 1 mph. Use a well-maintained and properly calibrated fogger. Fog downwind.

STORAGE AND DISPOSAL

Do not contaminate water, food, or feed by storage or disposal.

PESTICIDE STORAGE: Store product in its original container in a cool, dry, locked place designated for such insecticides and out of reach of children. Avoid exposure to extreme temperatures. In case of spillage, soak up with absorbent material such as sawdust, or fullers earth, sweep up and place in a labeled container and dispose of as follows:

PESTICIDE DISPOSAL: Wastes resulting from the use of this product may be disposed of on site or at an approved waste disposal facility.

STORAGE AND DISPOSAL (continued)

CONTAINER HANDLING:

Rigid, Non-refillable containers small enough to shake (i.e., with capacities equal to or less than 5 gallons)

Non-refillable container. Do not reuse or refill this container. Offer for recycling, if available. Triple rinse or pressure rinse container (or equivalent) promptly after emptying. Triple rinse as follows: Empty the remaining contents into application equipment or a mix tank and drain for 10 seconds after the flow begins to drip. Fill the container 1/4 full with mineral oil and recap. Shake for 10 seconds. Pour rinsate into application equipment or a mix tank or store rinsate for later use or disposal. Drain for 10 seconds after the flow begins to drip. Repeat this procedure two more times. Then offer for recycling or reconditioning or puncture and dispose of in a sanitary landfill or incineration, or if allowed by State and Local authorities, by burning. If burned, stay out of smoke.

Rigid Non-refillable containers that are too large to shake (i.e., with capacities greater than 5 gallons or 50 lbs)

Non-refillable container. Do not reuse or refill this container. Offer for recycling, if available. Triple rinse or pressure rinse container (or equivalent) promptly after emptying. Triple rinse as follows: Empty the remaining contents into application equipment or a mix tank. Fill the container 1/4 full with mineral oil. Replace and tighten closures. Tip container on its side and roll it back and forth, ensuring at least one complete revolution, for 30 seconds. Stand the container on its end and tip it back and forth several times. Empty the rinsate into application equipment or a mix tank or store rinsate for later use or disposal. Repeat this procedure two more times. Then offer for recycling or reconditioning or puncture and dispose of in a sanitary landfill or incineration, or if allowed by State and Local authorities, by burning. If burned, stay out of smoke.

Refillable container. Refill this container with pesticide only. Do not reuse this container for any other purpose. Cleaning the container before final disposal is the responsibility of the person disposing of the container. Cleaning before refilling is the responsibility of the refiller. To clean the container before final disposal, empty the remaining contents from this container into application equipment or mix tank. Fill the container about 10 percent full with mineral oil Agitate vigorously or recirculate mineral oil with the pump for 2 minutes. Pour or pump rinsate into application equipment or rinsate collection system. Repeat this rinsing procedure two more times. Then offer for recycling or reconditioning or puncture and dispose of in a sanitary landfill or incineration, or if allowed by State and Local authorities, by burning. If burned, stay out of smoke.

IMPORTANT: READ BEFORE USE

Read the entire Directions for Use, Conditions, Disclaimer of Warranties and Limitations of Liability before using this product. If terms are not acceptable, return the unopened product container at once.

By using this product, user or buyer accepts the following Conditions, Disclaimer of Warranties and Limitations of Liability.

CONDITIONS: The directions for use of this product are believed to be adequate and must be followed carefully. However, it is impossible to eliminate all risks associated with the use of this product. Crop injury, ineffectiveness or other unintended consequences may result because of such factors as weather conditions, presence of other materials, or the manner of use or application, all of which are beyond the control of Bayer CropScience LP. All such risks shall be assumed by the user or buyer.

DISCLAIMER OF WARRANTIES: TO THE EXTENT CONSISTENT WITH APPLICABLE LAW, BAYER CROPSCIENCE LP MAKES NO OTHER WARRANTIES, EXPRESS OR IMPLIED, OF MERCHANTABILITY OR OF FITNESS FOR A PARTICULAR PURPOSE OR OTHERWISE, THAT EXTEND BEYOND THE STATEMENTS MADE ON THIS LABEL. No agent of Bayer CropScience LP is authorized to make any warranties beyond those contained herein or to modify the warranties contained herein. TO THE EXTENT CONSISTENT WITH APPLICABLE LAW, BAYER CROPSCIENCE LP DISCLAIMS ANY LIABILITY WHATSOEVER FOR SPECIAL, INCIDENTAL OR CONSEQUENTIAL DAMAGES RESULTING FROM THE USE OR HANDLING OF THIS PRODUCT.

LIMITATIONS OF LIABILITY: TO THE EXTENT CONSISTENT WITH APPLICABLE LAW, THE EXCLUSIVE REMEDY OF THE USER OR BUYER FOR ANY AND ALL LOSSES, INJURIES OR DAMAGES RESULTING FROM THE USE OR HANDLING OF THIS PRODUCT, WHETHER IN CONTRACT, WARRANTY, TORT, NEGLIGENCE, STRICT LIABILITY OR OTHERWISE, SHALL NOT EXCEED THE PURCHASE PRICE PAID, OR AT BAYER CROPSCIENCE LP'S ELECTION, THE REPLACEMENT OF PRODUCT.

Bayer (reg'd), the Bayer Cross (reg'd) and Permanone® are registered trademarks of Bayer.

Backed by
BAYER

Produced for:
Bayer Environmental Science
A Division of Bayer CropScience LP
2 T. W. Alexander Drive
Research Triangle Park, NC 27709

04717774D 141014AV1

Bayer



Altosid[®] XR

EXTENDED RESIDUAL BRIQUETS



A SUSTAINED RELEASE PRODUCT TO PREVENT ADULT MOSQUITO EMERGENCE
(INCLUDING THOSE WHICH MAY TRANSMIT WEST NILE VIRUS)

SPECIMEN LABEL

ACTIVE INGREDIENT:

(S)-Methoprene (CAS #65733-16-6)
(Dry Weight Basis): 2.1%
OTHER INGREDIENTS: 97.9%
Total. 100.0%

EPA Reg. No. 2724-421
EPA Est. No. 2724-TX-1

KEEP OUT OF REACH OF CHILDREN
CAUTION
SEE ADDITIONAL PRECAUTIONARY STATEMENTS

INTRODUCTION

ALTOSID[®] XR BRIQUETS are designed to release effective levels of (S)-Methoprene insect growth regulator over a period up to 150 days in mosquito breeding sites. Release of (S)-Methoprene insect growth regulator occurs by dissolution of the briquet. Soft mud and loose sediment can cover the briquets and inhibit normal dispersion of the active ingredient. The product may not be effective in those situations where the briquet can be removed from the site by flushing action.

ALTOSID[®] XR BRIQUETS prevent the emergence of adult mosquitoes including: *Anopheles*, *Culex*, *Culiseta*, *Coquillettidia*, and *Mansonia* spp., as well as those of the floodwater mosquito complex (*Aedes*, *Ochlerotatus*, and *Psorophora* spp.) from treated water. Treated larvae continue to develop normally to the pupal stage where they die.

NOTE: (S)-Methoprene insect growth regulator has no effect on mosquitoes which have reached the pupal or adult stage prior to treatment.

PRECAUTIONARY STATEMENTS
HAZARDS TO HUMANS AND DOMESTIC
ANIMALS - CAUTION

Causes moderate eye irritation. Harmful if absorbed through skin. Avoid contact with skin, eyes, or clothing. Wash thoroughly with soap and water after handling.

FIRST AID	
Call a poison control center or doctor for treatment advice.	
If in eyes	<ul style="list-style-type: none"> • Hold eye open and rinse slowly and gently with water for 15-20 minutes. • Remove contact lenses, if present, after the first 5 minutes, then continue rinsing eye.
If on skin or clothing	<ul style="list-style-type: none"> • Take off contaminated clothing. • Rinse skin immediately with plenty of water for 15-20 minutes.
Have the product container or label with you when calling a poison control center or doctor, or going for treatment. You may also contact 1-800-248-7763 for emergency medical treatment information.	

ENVIRONMENTAL HAZARDS

Do not contaminate water when disposing of unused product.

DIRECTIONS FOR USE

It is a violation of Federal Law to use this product in a manner inconsistent with its labeling.

APPLICATION TIME

Place **ALTOSID® XR BRIQUETS** at or before the beginning of the mosquito season. Apply **ALTOSID® XR BRIQUETS** prior to flooding when sites are dry, or on snow and ice in breeding sites prior to spring thaw. Under normal conditions, one application will last the entire mosquito season, or up to 150 days, whichever is shorter. Alternate wetting and drying will not reduce their effectiveness.

APPLICATION RATES

Aedes, Ochlerotatus, and Psorophora spp.: For control in non-(or low-) flow shallow depressions (≤ 2 feet in depth), treat on the basis of surface area, placing one **ALTOSID® XR BRIQUET** per 200 ft². Place briquets in the lowest areas of mosquito breeding sites to maintain continuous control as the site alternately floods and dries up.

Culex, Culiseta and Anopheles spp.: Place one **ALTOSID® XR BRIQUET** per 100 ft².

Coquillettidia and Mansonia spp.: For application to cattail marshes and water hyacinth beds. For control of these mosquitoes, place one **ALTOSID® XR BRIQUET** per 100 ft².

Culex sp. in storm water drainage areas, sewers, and catch basins: For catch basins, place one **ALTOSID® XR BRIQUET** into each basin. In cases of large catch basins, follow the chart below to determine the number of briquets to use. For storm water drainage areas, place one briquet per 100 ft² of surface area up to two ft deep. In areas that are deeper than two feet, use one additional briquet per two feet of water depth.

Water flow pressure increases the potential dissolution of the briquet. Conduct regular inspections (visual or biological) in areas of water flow to determine if the briquet is still present. Adjust the retreatment interval based on the results of an inspection.

ALTOSID® XR BRIQUETS Application Chart

Number of Briquets	Catch Basin Size (Gallons)	Surface Area/Water Depth (ft)
1	0 – 1500	0 – 2
2	1500 – 3000	2 – 4
3	3000 – 4500	4 – 6
4	4500 – 6000	6 – 8

APPLICATION SITES

ALTOSID® XR BRIQUETS are designed to control mosquitoes in treated areas. Examples of application sites are: storm drains, catch basins, roadside ditches, fish ponds, ornamental ponds and fountains, other artificial water-holding containers, animal watering troughs, cesspools and septic tanks, waste treatment and settling ponds, flooded crypts, transformer vaults, abandoned swimming pools, tires, construction and other manmade depressions, cattail marshes, water hyacinth beds, vegetation-choked phosphate pits, pastures, meadows, rice fields, freshwater swamps and marshes, salt and tidal marshes, treeholes, woodland pools, floodplains, and dredging spoil sites. For application sites connected by a water system, i.e., storm drains or catch basins, treat all of the water-holding sites in the system to maximize the efficiency of the treatment program.

STORAGE AND DISPOSAL

Do not contaminate water, food, or feed by storage or disposal.

STORAGE: Store in a cool place. Do not reuse empty container.

PESTICIDE DISPOSAL: Wastes resulting from the use of this product may be disposed of on site or at an approved waste disposal facility.

CONTAINER DISPOSAL: Nonrefillable container. Do not reuse or refill this container. Completely empty bag into application equipment. Then offer for recycling, if available, or dispose of empty container in a sanitary landfill or by incineration, or if allowed by state and local authorities, by burning. If burned, stay out of smoke.

WARRANTY AND CONDITIONS OF SALE

Seller makes no warranty, expressed or implied, concerning the use and handling of this product other than indicated on the label. To the extent permitted by law, Buyer assumes all risks of use and handling of this material when such use and handling are contrary to label instructions.

For information, or in case of an emergency, call 1-800-248-7763.

www.altosid.com

Wellmark International
1501 East Woodfield Road 200W
Schaumburg, Illinois 60173



ALTOSID, ZOECON and the ZOECON logo are registered trademarks of Wellmark International.
©2005-2010 WELLMARK INTERNATIONAL
Made in USA

May, 2010
Schaumburg, IL



Altosid XR-G®



AN EXTENDED RESIDUAL GRANULAR PRODUCT TO PREVENT ADULT MOSQUITO EMERGENCE
(INCLUDING THOSE MOSQUITOES WHICH MAY TRANSMIT WEST NILE VIRUS)

SPECIMEN LABEL

ACTIVE INGREDIENT:
(S)-Methoprene (CAS #65733-16-6) 1.5%
OTHER INGREDIENTS: 98.5%
Total 100.0%

EPA Reg. No. 2724-451
EPA Est. No. 2724-TX-1

**KEEP OUT OF REACH OF CHILDREN
CAUTION**

**PRECAUTIONARY STATEMENTS
HAZARDS TO HUMANS AND DOMESTIC
ANIMALS - CAUTION**

Causes moderate eye irritation. Harmful if absorbed through skin. Avoid contact with eyes or skin. Due to the size and abrasiveness of the granule, use protective eyewear and clothing to minimize exposure during loading and handling. Wash thoroughly with soap and water after handling.

ENVIRONMENTAL HAZARDS

Do not contaminate water when disposing of rinsate or equipment washwaters.

FIRST AID
<p>If in eyes • Hold eye open and rinse slowly and gently with water for 15-20 minutes. Remove contact lenses, if present, after the first 5 minutes, then continue rinsing eye.</p>
<p>If on skin or clothing • Take off contaminated clothing. • Rinse skin immediately with plenty of water for 15-20 minutes.</p>
<p>Call a poison control center or doctor for treatment advice. Have the product container or label with you when calling a poison control center or doctor, or going for treatment. You may also contact 1-800-248-7763 for emergency medical treatment information.</p>

DIRECTIONS FOR USE

It is a violation of Federal Law to use this product in a manner inconsistent with its labeling.

GENERAL DIRECTIONS

ALTOSID XR-G® releases effective levels of **ALTOSID®** insect growth regulator for up to 21 days after application. Applications should be continued throughout the entire season to maintain adequate control. Treated larvae continue to develop normally to the pupal stage where they die.

Rotary and fixed-wing aircraft equipped with granular spreaders capable of applying rates listed below may be used to apply **ALTOSID XR-G®**. Ground equipment which will achieve even coverage at these rates may also be used. Apply **ALTOSID XR-G®** uniformly and repeat application as necessary.

NOTE: **ALTOSID®** insect growth regulator has no effect on mosquitoes which have reached the pupal or adult stage prior to treatment.

APPLICATION TIME

Apply **ALTOSID XR-G®** at any stage of larval mosquito development. Granules may be applied prior to flooding (i.e., "pre-hatch" or "pre-flood") in areas which flood intermittently. In such areas, one application of **ALTOSID XR-G®** can prevent adult mosquito emergence from several subsequent floodings. The actual length of control depends on the duration and frequency of flooding events.

APPLICATION RATES

Aedes, Anopheles, and Psorophora spp.: Apply **ALTOSID XR-G®** at 5 - 10 lb/acre (5.6-11.2 kg/ha).
Culex, Culiseta, Coquillettidia, and Mansonia spp.: Apply **ALTOSID XR-G®** at 10-20 lb/acre (11.2-22.4 kg/ha). Within these ranges, use lower rates when water is shallow [< 2 feet (60 cm)] and vegetation and/or pollution are minimal. Use higher rates when water is deep [≥ 2 feet (60 cm)] and vegetation and/or pollution are heavy.

APPLICATION SITES

Non-Crop Areas: ALTOSID XR-G® may be applied as directed above to temporary and permanent sites which support mosquito larval development. Examples of such sites include: snow pools, salt and tidal marshes, freshwater swamps and marshes (cattail, red cedar, white maple marshes), woodland pools and meadows, dredging spoil sites, drainage areas, ditches, wastewater treatment facilities, livestock runoff lagoons, retention ponds, harvested timber stacks, swales, storm water drainage areas, sewers, catch basins, tree holes, animal watering troughs, water-holding receptacles (e.g., tires, urns, flower pots, cans, and other containers), and other natural and manmade water-holding depressions.

Crop Areas: ALTOSID XR-G® may be applied as directed above to temporary and permanent sites which support mosquito larval development. Examples of such sites include: irrigated croplands, pastures, rangeland, vineyards, rice fields (domestic and wild), date palm, citrus, fruit, nut orchards, berry fields and bogs.

NOTE: Application of ALTOSID XR-G® to sites subject to water flow or exchange will diminish the product's effectiveness and may require higher application rates and/or more frequent applications.

STORAGE AND DISPOSAL

Do not contaminate water, food, or feed by storage or disposal.

PESTICIDE STORAGE

Store closed containers of ALTOSID XR-G® in a cool, dry place.

PESTICIDE DISPOSAL

Wastes resulting from the use of this product may be disposed of on site or at an approved waste disposal facility.

CONTAINER DISPOSAL

Completely empty bag into application equipment. Then dispose of empty bag in a sanitary landfill or by incineration, or if allowed by state and local authorities, by burning. If burned, stay out of smoke.

WARRANTY AND CONDITIONS OF SALE

Seller makes no warranty, expressed or implied, concerning the use and handling of this product other than indicated on the label. Buyer assumes all risks of use and handling of this material when such use and handling are contrary to label instructions.

Always read the label before using this product.

For information call 1-800-248-7763

www.altosid.com

Wellmark International
1501 East Woodfield Road 200W
Schaumburg, Illinois 60173



ALTOSID, ZOECON, and the ZOECON logo are registered trademarks of Wellmark International.



Active Ingredient:

<i>Bacillus thuringiensis</i> , subsp. <i>israelensis</i> , strain	
AM 65-52, fermentation solids and solubles	11.61%
Other Ingredients	88.39%
Total	100.00%

Potency: 1200 International Toxic Units (ITU) per mg
 (Equivalent to 4.84 billion ITU per gallon, 1.279 billion ITU per liter)
 There is no direct relationship between intended activity (potency) and the Percent Active Ingredient by Weight.

EPA Reg. No. 73049-38
 EPA Est. No. 33762-IA-001
 List No. 05605

INDEX:

- 1.0 First Aid
- 2.0 Precautionary Statements
 - 2.1 Hazard to Humans (and Domestic Animals)
 - 2.2 Physical and Chemical Hazards
- 3.0 Directions for Use
 - 3.1 Chemigation
- 4.0 Storage and Disposal
- 5.0 Application Directions
- 6.0 Nuisance Flies
- 7.0 Nuisance Aquatic Midges
- 8.0 Ground and Aerial Application
- 9.0 Small Quantity Dilution Rates
- 10.0 Chemigation
 - 10.1 Rice-Flood (Basin) Chemigation
- 11.0 Notice to User

**KEEP OUT OF REACH OF CHILDREN
 CAUTION**

FIRST AID	
If in eyes	<ul style="list-style-type: none"> • Hold eye open and rinse slowly and gently with water for 15-20 minutes. • Remove contact lenses, if present, after the first 5 minutes, then continue rinsing eye. • Call a poison control center or doctor for treatment advice.
If on skin or clothing	<ul style="list-style-type: none"> • Take off contaminated clothing. • Rinse skin immediately with plenty of water for 15-20 minutes. • Call a poison control center or doctor for treatment advice.
HOT LINE NUMBER	
<p>Have the product container or label with you when calling a poison control center or doctor, or going for treatment. You may also contact 1-877-315-9819 (24 hours) for emergency medical treatment and/or transport emergency information. For all other information, call 1-800-323-9597.</p>	

2.0 PRECAUTIONARY STATEMENTS

**2.1 HAZARD TO HUMANS (AND DOMESTIC ANIMALS)
 CAUTION**

Harmful if absorbed through skin. Causes moderate eye irritation. Avoid contact with skin, eyes, or clothing. Wash thoroughly with soap and water after handling. Remove contaminated clothing and wash contaminated clothing before reuse. Mixer/loaders and applicators not in enclosed cabs or aircraft must wear a dust/mist filtering respirator meeting NIOSH standards of at least N-95, R-95, or P-95. Repeated exposure to high concentrations of microbial proteins can cause allergic sensitization.

2.2 Physical and Chemical Hazards

Diluted or undiluted VectoBac 12AS can cause corrosion if left in prolonged contact with aluminum spray system components. Rinse spray system with plenty of clean water after use. Care should be taken to prevent contact with aluminum aircraft surfaces, structural components and control systems. In case of contact, rinse thoroughly with plenty of water. Inspect aluminum aircraft components regularly for signs of corrosion.

3.0 DIRECTIONS FOR USE

It is a violation of Federal law to use this product in a manner inconsistent with its labeling. Do not apply directly to finished drinking water reservoirs or drinking water receptacles when water is intended for human consumption.

Do not apply when weather conditions favor drift from treated areas. Do not apply to metallic painted objects, such as automobiles, as spotting may occur. If spray is deposited on metallic painted surfaces, wash immediately with soap and water to avoid spotting.

Avoiding spray drift at the application site is the responsibility of the applicator. The interaction of many equipment- and weather-related factors determine the potential for spray drift. The applicator and the treatment coordinator are responsible for considering all these factors when making decisions.

3.1 Chemigation

Do not apply this product through any type of irrigation system unless labeling on chemigation is followed.

4.0 STORAGE AND DISPOSAL

Do not contaminate water, food, or feed by storage or disposal. **STORAGE:** Store in a cool, [less than 86° F (30° C)], dry place.

PESTICIDE DISPOSAL: Wastes resulting from the use of this product may be disposed of on site or at an approved waste disposal facility.

CONTAINER DISPOSAL: Nonrefillable container. Do not reuse or refill this container. Triple rinse container (or equivalent) promptly after emptying. Triple rinse as follows: Empty the remaining contents into application equipment or a mix tank and drain for 10 seconds after the flow begins to drip. Fill the container 1/4 full with water and recap. Shake for 10 seconds. Pour rinsate into application equipment or a mix tank or store rinsate for later use or disposal. Drain for 10 seconds after the flow begins to drip. Repeat this procedure two more times. Once cleaned, some agricultural plastic pesticide containers can be taken to a container collection site or picked up for recycling or puncture and dispose of in a sanitary landfill, or by incineration, or, if allowed by state and local authorities, by burning. If burned, stay out of smoke. Do not reuse container.

CONTINUED

5.0 APPLICATION DIRECTIONS

Do not apply when wind speed favors drift beyond the area of treatment.

Mosquito Habitat	Suggested Rate Range*
(Such as the following examples): Irrigation ditches, roadside ditches, flood water, standing ponds, woodland pools, snow melt pools, pastures, catch basins, storm water retention areas, tidal water, salt marshes and rice fields.	0.25 - 2 pts/acres

In addition, standing water containing mosquito larvae, in fields growing crops such as: Alfalfa, almonds, asparagus, corn, cotton, dates, grapes, peaches and walnuts, may be treated at the recommended rates.

When applying this product to standing water containing mosquito larvae in fields growing crops, do not apply this product in a way that will contact workers or other persons, either directly or through drift. Only protected handlers may be in the area during application.

Polluted water (such as sewage lagoons, animal waste lagoons).	1 - 2 pts/acre
--	----------------

*Use higher rate range in polluted water and when late 3rd and early 4th instar larvae predominate, mosquito populations are high, water is heavily polluted, and/or algae are abundant.

Blackflies Habitat	Suggested Rate Range
Streams	
Stream water† (= ppm) for 1 minute exposure time	0.5 - 25 mg/liter
Stream water† (= ppm) for 10 minutes exposure time	0.05 - 2.5 mg/liter

†Use higher rate range when stream contains high concentration of organic materials, algae, or dense aquatic vegetation.

†Discharge is a principal factor determining carry of Bti. Use higher rate or increase volume by water dilution in low discharge rivers or streams under low volume (drought) conditions.

6.0 NUISANCE FLIES

For control of nuisance flies (*Psychoda* spp., *Chironomus* spp.) in sewage treatment facilities utilizing trickling filter systems.

APPLICATION DIRECTIONS

Nuisance Fly Habitat	Suggested Rate Range*
Trickling filter system of wastewater treatment plants	10 - 20 mg/liter a.(0.833-1.67 ml) per liter of wastewater feed to the filter per 30 minutes

* Use high rate for control of *Chironomus* spp. Apply undiluted with pre-calibrated pump or other device into the wastewater feeding into the filters for a period of 30 minutes. Repeat applications as needed after 2-4 weeks. Control of *Chironomus* spp. may take up to 2 weeks.

7.0 NUISANCE AQUATIC MIDGES

For control of *Chironomine* midges (*Chironominae: Chironomini*) inhabiting shallow, manmade and natural lakes or ponds.

APPLICATION DIRECTIONS

Nuisance Midge Habitat	Suggested Rate Range*
Shallow Lakes and Ponds per sewage oxidation ponds (less than acre 6 feet deep)	1 gallon (3,785.5 ml) per acre

* Apply diluted with water in total volume of 5 gallons/acre by pouring or spraying over the surface to be treated with pre-calibrated device. Repeat application as needed after 2-4 weeks. Control of *Chironomine* midges may take up to 2 weeks.

8.0 GROUND AND AERIAL APPLICATION

VectoBac 12AS may be applied in conventional ground or aerial application equipment with quantities of water sufficient to provide uniform coverage of the target area. The amount of water will depend on weather, spray equipment, and mosquito habitat characteristics. Do not mix more VectoBac 12AS than can be used in a 72-hour period.

For most ground spraying, apply in 5-100 gallons of water per acre using hand-pump, airblast, mist blower, etc., spray equipment.

For aerial application, VectoBac 12AS may be applied either undiluted or diluted with water. For undiluted applications, apply 0.25 to 2.0 pt/acre of VectoBac 12AS through fixed wing or helicopter aircraft equipped with either conventional boom and nozzle systems or rotary atomizers.

For diluted application, fill the mix tank or plane hopper with the desired quantity of water. Start the mechanical or hydraulic agitation to provide moderate circulation before adding the VectoBac 12AS. VectoBac 12AS suspends readily in water and will stay suspended over normal application periods. Brief recirculation may be necessary if the spray mixture has sat for several hours or longer. AVOID CONTINUOUS AGITATION OF THE SPRAY MIXTURE DURING SPRAYING.

Rinse and flush spray equipment thoroughly following each use.

For blackfly aerial applications, VectoBac 12AS can be applied undiluted via fixed wing or helicopter aircraft equipped with either conventional boom and nozzle systems or open pipes. Rate of application will be determined by the stream discharge and the required amount of VectoBac 12AS necessary to maintain a 0.5 - 25 ppm concentration in the stream water. VectoBac 12AS can also be applied diluted with similar spray equipment. Do not mix more VectoBac 12AS than can be used in a 72-hour period.

9.0 SMALL QUANTITY DILUTION RATES

Gallons Spray Solution/Acre (Ounces Needed per Gallon of Spray)

VectoBac 12AS Rate in Pints Per Acre	10 Gal/A	25 Gal/A	50 Gal/A
0.25 (4 oz)	0.4	0.16	0.08
0.5 (8 oz)	0.8	0.32	0.16
1.0 (16 oz)	1.6	0.64	0.32
2.0 (32 oz)	3.2	1.28	0.64

10.0 CHEMIGATION

Apply this product through flood (basin) irrigation systems. Do not apply this product through any other type of irrigation system. Crop injury, lack of effectiveness, or illegal pesticide residues in the crop can result from nonuniform distribution of treated water. If you have any questions about calibration, you should contact State Extension Service Specialists, equipment manufacturers or other experts.

A person knowledgeable of this chemigation system and responsible for its operation, or under the supervision of the responsible person, shall shut the system down and make necessary adjustments should the need arise.

10.1 RICE-FLOOD (BASIN) CHEMIGATION

Systems using a gravity flow pesticide dispensing system must meter the pesticide into the water at the head of the field and downstream of a hydraulic discontinuity such as a drop structure or weir box to decrease potential for water source contamination from backflow if water flow stops.

VectoBac 12AS is metered or dripped into rice floodwater at application stations positioned at the point of introduction (levee cut) of water into each rice field or pan. Two to three pints of VectoBac 12AS are diluted in water to a final volume of 5 gallons. The diluted solution is contained in a 5 gallon container and metered or dispersed into the irrigation water using a constant flow device at the rate of 80 ml per minute. Introduction of the solution should begin when 1/3 to 1/2 of the pan or field is covered with floodwater. Delivery of the solution should continue for a period of approximately 4-1/2 hours. Floodwater depth should not exceed 10-12 inches to prevent excessive dilution of VectoBac 12AS which could result in reduced larval kill.

Agitation is not required during the period in which the VectoBac 12AS solution is being dispersed.

Application of VectoBac 12AS into rice floodwater is not permitted using a pressurized water and pesticide injection system.

11.0 NOTICE TO USER

Seller makes no warranty, express or implied, of merchantability, fitness or otherwise concerning use of this product other than as indicated on the label. User assumes all risks of use, storage or handling not in strict accordance with accompanying directions.

VectoBac is a registered trademark of Valent BioSciences Corporation.





ACTIVE INGREDIENT:

Bacillus thuringiensis, subspecies *israelensis*, strain AM 65-52, fermentation solids, spores, and insecticidal toxins 2.80%
 OTHER INGREDIENTS 97.20%
 TOTAL 100.00%

Potency: 200 International Toxic Units (ITU) per mg (Equivalent to 0.091 billion potency: ITU per pound)

The percent active ingredient does not indicate product performance and potency measurements are not Federally standardized.

EPA Reg. No. 73049-10
 EPA Est. No. 33762-IA-001

List No. 05108

INDEX:

- 1.0 First Aid
- 2.0 Precautionary Statements
 - 2.1 Hazard to Humans (and Domestic Animals)
 - 2.2 Environmental Hazards
- 3.0 Directions for Use
- 4.0 Application Directions
- 5.0 Storage and Disposal
- 6.0 Notice to User

**KEEP OUT OF REACH OF CHILDREN
 CAUTION**

1.0

FIRST AID	
If in Eyes	<ul style="list-style-type: none"> • Hold eyes open and rinse slowly and gently with water for 15-20 minutes. • Remove contact lenses, if present, after the first 5 minutes, then continue rinsing eyes. • Call a poison control center or doctor for treatment advice.
HOT LINE NUMBER	
<p>Have the product container or label with you when calling a poison control center or doctor, or going for treatment. You may also contact 1-877-315-9819 (24 hours) for emergency medical treatment and/or transport emergency information. For all other information, call 1-800-323-9597.</p>	

2.0 PRECAUTIONARY STATEMENTS

**2.1 HAZARD TO HUMANS (AND DOMESTIC ANIMALS)
 CAUTION**

Causes moderate eye irritation. Avoid contact with eyes or clothing. Wash thoroughly with soap and water after handling.

Mixers/loaders and applicators not in enclosed cabs or aircraft must wear a dust/mist respirator meeting NIOSH standards of at least N-95, R-95 or P-95. Repeated exposure to high concentrations of microbial proteins can cause allergic sensitization.

2.2 ENVIRONMENTAL HAZARDS

Do not contaminate water when cleaning equipment or disposing of equipment washwaters. Do not apply directly to treated, finished drinking water reservoirs or drinking water receptacles when the water is intended for human consumption.

3.0 DIRECTIONS FOR USE

It is a violation of Federal law to use this product in a manner inconsistent with its labeling.

4.0 APPLICATION DIRECTIONS

VectoBac G is an insecticide for use against mosquito larvae.

Mosquitoes Habitat	Suggested Range Rate*
-----------------------	-----------------------

(Such as the following examples):

Irrigation ditches, roadside ditches, flood water, standing ponds, livestock watering ponds and troughs, woodland pools, snow melt pools, pastures, catch basins, storm water retention areas, tidal water, salt marshes and rice fields	2.5 - 10 lbs. / acre
--	----------------------

In addition, standing water containing mosquito larvae, in fields growing crops such as alfalfa, almonds, asparagus, corn, cotton, dates, grapes, peaches, sugar cane and walnuts may be treated at the recommended rates.

* Use 10-20 lbs. / acre when late 3rd and early 4th instar larvae predominate, mosquito populations are high, water is heavily polluted (sewage lagoons, animal waste lagoons), and/or algae are abundant.

Apply uniformly by aerial or ground conventional equipment. Avoiding spray drift at the application site is the responsibility of the applicator. The interaction of many equipment and weather related factors determine the potential for spray drift. The applicator and the treatment coordinator are responsible for considering all of these factors when making decisions.

A 7 to 14 day interval between applications should be employed.

5.0 **STORAGE AND DISPOSAL**

Do not contaminate potable water, food or feed by storage or disposal.

Storage: Store in a cool [59-86°F (15-30°C)], dry place.

Pesticide Disposal: Completely empty bag into application equipment. Wastes resulting from the use of this product may be disposed of on site or at an approved waste disposal facility.

Container Disposal: Nonrefillable container. Do not reuse or refill this container. Once cleaned, some agricultural plastic pesticide containers can be taken to a container collection site or picked up for recycling. To find the nearest site, contact your chemical dealer or manufacturer, or contact Ag Container Recycling Council at 202-861-3144 or www.acrecycle.org. If recycling is not available dispose of in a sanitary landfill, or by incineration, or, if allowed by state and local authorities, by burning. If burned, stay out of smoke.

6.0 **NOTICE TO USER**

Seller makes no warranty, express or implied, of merchantability, fitness or otherwise concerning the use of this product other than as indicated on the label. User assumes all risks of use, storage or handling not in strict accordance with accompanying directions.

VectoBac is a registered trademark of Valent BioSciences Corporation.



FOR ORGANIC PRODUCTION

ACTIVE INGREDIENT:

Bacillus thuringiensis, subsp. *israelensis*, Serotype H-14, strain AM 65-52 fermentation solids and solubles 37.4%
 OTHER INGREDIENTS 62.6%
 TOTAL 100.0%
 [Potency: 3000 International Toxic Units (ITU) per mg]
 Equivalent to 1.36 billion ITU/lb.

The percent active ingredient does not indicate product performance and potency measurements are not Federally standardized.

EPA Reg. No. 73049-56

EPA Est. No. 33762-IA-001

List No. 60215

INDEX:

- 1.0 First Aid
- 2.0 Precautionary Statements
 - 2.1 Hazards to Humans and Domestic Animals
 - 2.2 Environmental Hazards
- 3.0 Directions for Use
- 4.0 Application Directions
- 5.0 Small Quantity Dilution Rates
- 6.0 Ground and Aerial Application
 - 6.1 Aerial Application
- 7.0 Storage and Disposal
- 8.0 Notice to User

**KEEP OUT OF REACH OF CHILDREN
CAUTION**

FIRST AID	
If inhaled	<ul style="list-style-type: none"> • Move person to fresh air. • If person is not breathing, call 911 or an ambulance, then give artificial respiration, preferably by mouth to mouth, if possible. • Call a poison control center or doctor for further treatment advice.
If in eyes	<ul style="list-style-type: none"> • Hold eye open and rinse slowly and gently with water for 15-20 minutes. • Remove contact lenses, if present, after the first 5 minutes, then continue rinsing eye. • Call a poison control center or doctor for treatment advice.
HOT LINE NUMBER	
<p>Have the product container or label with you when calling a poison control center or doctor, or going for treatment. You may also contact 1-800-892-0099 (24 hours) for emergency medical treatment and/or transportation emergency information. For all other information, call 1-800-89-VALENT (1-800-898-2536).</p>	

2.0 PRECAUTIONARY STATEMENTS

**2.1 HAZARDS TO HUMANS AND DOMESTIC ANIMALS
CAUTION**

Harmful if inhaled. Causes moderate eye irritation. Avoid breathing dust. Avoid contact with eyes or clothing. Remove and wash contaminated clothing before reuse. Wash thoroughly with soap and water after handling and before eating, drinking, chewing gum, using tobacco or using the toilet.

Mixers/loaders and applicators not in enclosed cabs or aircraft must wear a NIOSH-approved particulate respirator with any N, P or R filter with NIOSH approval number prefix TC-84A or a NIOSH-approved powered air purifying respirator with a HE filter with NIOSH approval number prefix TC-21C. Repeated exposure to high concentrations of microbial proteins can cause allergic sensitization.

2.2 Environmental Hazards

Do not contaminate water when disposing of equipment washwater or rinsate.

3.0 DIRECTIONS FOR USE

It is a violation of Federal law to use this product in a manner inconsistent with its labeling.

Do not apply directly to treated, finished drinking water reservoirs.

For use only by federal, state, tribal or local government officials responsible for public health or vector control, or by persons certified in the appropriate category or otherwise authorized by the state- or tribal-lead pesticide regulatory agency to perform mosquito control applications, or by persons under their direct supervision.

IN CALIFORNIA: This product is to be applied by County Health Department, State Department of Health Services, Mosquito and Vector Control or Mosquito Abatement District personnel, or persons under contract to these entities only.

Do not apply this product through any type of irrigation system.

4.0 APPLICATION DIRECTIONS

Do not apply when wind speed favors drift beyond the area of treatment.

VectoBac® WDG Biological Larvicide (hereafter referred to as VectoBac WDG) is an insecticide for use against mosquito larvae.

Mosquito Habitat	Application Rate Range*
Such as the following examples:	1.75 - 7.0 oz/acre
Irrigation ditches, roadside	(50 - 200 g/acre)
ditches, flood water, standing	(125 - 500 g/ha)
pools, woodland pools, snow melt pools, pastures, catch basins, storm water retention areas, tidal water, salt marshes and rice fields.	

Direct spray applications to sites where mosquitoes breed. These sites include tires and tire piles, potted plants, tree holes, garbage bins, cans, birdbaths, rain barrels, and other water-holding containers and small bodies of water such as personal rainwater catchment cisterns.

4.0 APPLICATION DIRECTIONS (CONT'D)

Mosquito Habitat	Applications Rate Range*
Polluted water, such as sewage and animal waste lagoons	7.0 - 14.0 oz/acre (200 - 400 g/acre) (0.5 - 1.0 kg/ha)

Standing water, which contains mosquito larvae, in fields with growing crops (e.g., alfalfa, almonds, asparagus, corn, cotton, dates, grapes, peaches and walnuts) can be treated at the specified application rates.

* Use higher application rate range in polluted water and when late 3rd and early 4th instar larvae predominate, mosquito populations are high, and/or algae are abundant.

5.0 SMALL QUANTITY DILUTION RATES

Gallons Spray Mixture/Acre
(Ounces Needed per Gallon of Spray)

VectoBac WDG

Rates in		Final concentration, ounces/gallon spray		
Ounces/Acre	Grams/A	10 Gal/A	25 Gal/A	50 Gal/A
1.75	50	0.175	0.07	0.04
3.5	100	0.35	0.14	0.07
7.0	200	0.7	0.28	0.14
14.0	400	1.4	0.565	0.28

6.0 GROUND AND AERIAL APPLICATION

VectoBac WDG may be applied using conventional ground or aerial application equipment with quantities of water sufficient to provide uniform coverage of the target area. For application, first add VectoBac WDG to water to produce a final spray mixture.

The amount of water will depend on weather, spray equipment, and mosquito habitat characteristics. For application, fill the mix tank or plane hopper with the desired quantity of water. Start the mechanical or manual agitation to provide moderate circulation of water before adding VectoBac WDG. Backpack and compressed air sprayers may be agitated by shaking after adding VectoBac WDG to the water in the sprayer. VectoBac WDG suspends readily in water and will stay suspended over normal application periods. Brief recirculation may be necessary if the spray mixture has sat for several hours or longer. Do not mix more VectoBac WDG than can be used in a 48-hour period. AVOID CONTINUOUS AGITATION OF THE SPRAY MIXTURE DURING SPRAYING.

For ground spraying, apply VectoBac WDG at a rate of 1.75 - 14 oz/acre (50 - 400 g/acre; 123 - 988 g/ha) in 5 - 100 gallons of water per acre (47 - 950 liters/ha) using hand-pump, airblast, mist blower, or other spray equipment.

For aerial application, apply VectoBac WDG at a rate of 1.75 - 14 oz/acre (50 - 400 g/acre; 123 - 988 g/ha) in 0.25 - 10 gallons of water per acre (2.4 - 93.5 liters/ha) through fixed wing or helicopter aircraft equipped with either conventional boom and nozzle systems or rotary atomizers to provide uniform coverage of the target area. Rinse and flush spray equipment thoroughly following each use.

6.1 Aerial Application

Avoiding spray drift at the application site is the responsibility of the applicator. The interaction of many equipment- and weather-related factors determine the potential for spray drift. The applicator and the treatment coordinator are responsible for considering all of these factors when making decisions.

7.0 STORAGE AND DISPOSAL

Do not contaminate water, food, or feed by storage or disposal.

Pesticide Storage: Store in cool [59 - 86°F (15 - 30°C)], dry place.

Pesticide Disposal: Wastes resulting from the use of this product must be disposed of on site or at an approved waste disposal facility.

Container Handling: Nonrefillable container. Do not reuse or refill this container. Triple rinse container (or equivalent) promptly after emptying. Triple rinse as follows: Empty the remaining contents into application equipment or a mix tank. Fill the container 1/4 full with water and recap. Shake for 10 seconds. Pour rinsate into application equipment or a mix tank, or store rinsate for later use or disposal. Drain for 10 seconds after the flow begins to drip. Repeat this procedure two more times. Then, offer for recycling if available or puncture and dispose of in a sanitary landfill, or by incineration, or, if allowed by state and local authorities, by burning. If burned, stay out of smoke.

8.0 NOTICE TO USER

To the extent consistent with applicable law, seller makes no warranty, express or implied, of merchantability, fitness or otherwise concerning use of this product other than as indicated on this label. To the extent consistent with applicable law, user assumes all risks of use, storage or handling not in accordance with accompanying directions.

VectoBac is a registered trademark of Valent BioSciences Corporation.



COCOBEAR™ Mosquito Larvicide Oil

Kills larvae and pupa stages of mosquitoes. Physical control of mosquito broods: kills by suffocation - mosquitoes do not develop resistance. Prevents mosquito emergence.

Standing water treatment. Use on: ponds, pools, ditches, standing water within irrigated croplands and pastures, flood waters, and other listed areas where mosquitoes develop.

User Safety Recommendations: Users should wash hands before eating, drinking, chewing gum, tobacco, or using the toilet. Users should remove clothing/PPE immediately if pesticide gets inside. Then wash thoroughly and put on clean clothing. Users should remove PPE immediately after handling this product. As soon as possible, wash thoroughly and change into clean clothing.

ACTIVE INGREDIENT

Mineral Oil*	10.0%
OTHER INGREDIENTS	90.0%
TOTAL	100.0%

* Contains petroleum distillate

ENVIRONMENTAL HAZARDS

Do not apply directly to water, except as directed for use on this label. Aquatic organisms may be killed in waters where this pesticide is used. Consult with the State or tribal agency with primary authority for regulating pesticides before applying this product to public waters to determine if a permit is needed.

KEEP OUT OF REACH OF CHILDREN CAUTION

DIRECTIONS FOR USE

It is a violation of Federal Law to use this product in a manner inconsistent with its labeling.

This product may cause injury to plants in the treatment area. Stressed plants may be more susceptible.

COCOBEAR may only be used to control mosquito larvae and pupae. COCOBEAR leaves a thin film on the surface of treated, non-flowing water and kills mosquito larvae and pupae by suffocation. COCOBEAR kills immature mosquitoes where they develop.

This product may be used for surface applications to standing water within irrigated croplands and pastures, drainage areas, ditches, stagnant pools, swamps, marshes, temporary rain pools, sloughs, log ponds, open sewage basins, settling ponds, catch basins, waste tires and intermittently flooded areas.

Apply at uniform rates of 3 gallons per surface acre (for smaller areas, treat at 10 ounces per 1,000 sq. ft. or 1 1/2 quart per 5,000 sq. ft.). Where there is extremely dense vegetation or if the water to be treated is high in organic content, up to 5 gallons per acre (15 ounces per 1,000 sq. ft. or 2 quarts per 5,000 sq. ft.) may be used.

When applying by aerial application, adjust spray volume up to 5 gallons per acre dependent on vegetation and surface conditions. 3 gallons per acre (36 gallons per 100 ft swath mile) is likely to be sufficient for most conditions.

Spray Drift Management

A variety of factors including weather conditions (e.g. wind direction, wind speed, temperature, and relative humidity) and method of application (e.g. ground, aerial) can influence pesticide drift. The applicator must evaluate all factors and make appropriate adjustments when applying this product.

Wind Speed: Do not apply this product at wind speeds greater than 15 mph at the application site.

Droplet Size: Apply as a medium or coarser spray (ASABE Standard

FIRST AID

Have the product container or label with you when calling a poison control center or doctor, or going for treatment. You may also contact 1-800-214-7753 for emergency medical treatment information.

IF SWALLOWED: Call a poison control center or doctor immediately for treatment advice. DO NOT induce vomiting unless told to do so by a poison control center or doctor. Do not give ANY liquid to the person. Do not give anything by mouth to an unconscious person.

NOTICE TO PHYSICIANS: This product contains petroleum distillate and may pose an aspiration pneumonia hazard.

PRECAUTIONARY STATEMENTS

HAZARDS TO HUMANS & DOMESTIC ANIMALS

CAUTION. Harmful if swallowed. Wash thoroughly with soap and water after handling and before eating, drinking, chewing gum, using tobacco or using the toilet.

Personal Protective Equipment (PPE): Mixers, loaders, applicators, and other handlers must wear long-sleeved shirt and long pants, and shoes plus socks.

User Safety Requirements: Follow manufacturer's instructions for cleaning/maintaining PPE. If no such instructions for washables exist, use detergent and hot water. Keep and wash PPE separately from other laundry. Discard clothing and other absorbent materials that have been drenched or heavily contaminated with this product's concentrate. Do not reuse them.

572), and the minimum mean volume diameter (VMD) for spinning atomizer nozzles.

Temperature Inversions: Application is allowed under stable and/or temperature inversion conditions as long as application is done below the point in the atmosphere where the inversion begins and the droplet size meets the dimensions of very coarse or extremely coarse as defined in ASABE Standard 572 (VMD of 400-500 microns).

Release Height for Ground Applications: Apply using a nozzle height of no more than 4 feet above the surface.

Aerial Applications: Applications must conform to the requirements indicated above regarding wind speed, droplet size, and

temperature inversions and to the additional requirements listed below.

Release Height: Aircraft altitude should be maintained at the lowest altitude necessary for aircraft safety in order to reduce the exposure of droplets to evaporation and wind.

Boom Length: The boom length must not exceed 75% of the wingspan or 90% of the rotor blade diameter. Nozzle placement may be extended to 100% of rotor blade diameter when very coarse droplets of VMD 400-500 microns (ASABE Standard 572) are used. Orient nozzles to spray backward and parallel to the air stream.

Swath Adjustment: When applications are made with a cross-wind, the swath will be displaced downwind. The applicator must compensate for this displacement at the upwind and downwind edges of the application area by adjusting the path of the aircraft upwind.

STORAGE AND DISPOSAL

Do not contaminate water, food or feed by storage and disposal.

PESTICIDE STORAGE: Store upright at room temperature. In case of spill or leakage, soak up with absorbent material such as sand, sawdust, earth, fuller's earth, etc.

PESTICIDE DISPOSAL: Wastes resulting from the use of this product may be disposed of on site or at an approved waste disposal facility.

CONTAINER DISPOSAL:

(REFILLABLE DRUMS & TOTES): Refillable container. Refill this container with pesticide only. Do not reuse this container for any other purpose. Cleaning the container before final disposal is the responsibility of the person disposing of the container. Cleaning the container before refilling is the responsibility of the refiller. To clean the container before disposal, drain the container until it is empty. Add a minimum amount of clean water to allow recirculation through the pump, meter and hoses. A commercial tank-cleaning detergent may be used, if desired. Thoroughly drench the interior sides, ceiling, and floor of the container. Using a steam-cleaning process or a high-pressure/low-water process, clean sides, ceiling, and floor of container. Recirculate wash water through the pump, meter and hoses. Drain the tank. Dispose of wash water or rinseate with pesticide waste. Offer cleaned container for recycling, if available, or puncture and dispose of it in a sanitary landfill, or by other procedures approved by State and local authorities.

(2.5 GALLON JUGS): Nonrefillable container. Do not reuse or refill this container. When container is empty, drain it completely, then puncture and dispose of it in a sanitary landfill or by other procedures approved by State and local authorities.

MANUFACTURED FOR:
CLARKE MOSQUITO CONTROL PRODUCTS, INC.
159 N. GARDEN AVENUE
ROSELLE, ILLINOIS 60172
For more information call: 1-800-323-5727

EPA REG. NO. 8329-93

Available Packaging: 2.5 GAL, 30 GAL, 55 GAL, 275 GAL, BULK

EPA EST. NO. _____

LOT NO: Marked on Container Label

COCOBEAR™ is a trademark of Clarke Mosquito Control Products, Inc.

NOTICE: To the extent consistent with applicable law, Clarke Mosquito Control Products, Inc. makes no warranty, express or implied, concerning the use of this product other than as indicated on the label. To the extent consistent with applicable law, buyer assumes all risk of use/handling of this material when use and/or handling is contrary to label instructions.