

PALM BEACH COUNTY
BOARD OF COUNTY COMMISSIONERS
AGENDA ITEM SUMMARY

Meeting Date:	November 17, 2020	<input checked="" type="checkbox"/>	Consent	<input type="checkbox"/>	Regular
		<input type="checkbox"/>	Workshop	<input type="checkbox"/>	Public Hearing
Department:	Engineering & Public Works Department				
Submitted By:	Engineering & Public Works Department				
Submitted For:	Roadway Production Division				

I. EXECUTIVE BRIEF

Motion and Title: Staff recommends motion to approve: Supplement No. 2 (Supplement) to the Old Dixie Highway from Yamato Road to Linton Boulevard (Project) (R2015-0264) (Contract) with American Consulting Engineers of Florida, LLC (ACE) in the amount of \$163,307.40 for professional services for the Project.

SUMMARY: Approval of this Supplement will provide the professional services necessary to provide a wider proposed center lane in order to comply with updated design standards, and change the location of a proposed pond in order to reduce right of way acquisition costs. The solicitation for design professionals was advertised on January 12, 2014 and January 19, 2014, prior to the effective date of the Equal Business Opportunity Ordinance and pursuant to the Small Business Enterprise (SBE) Ordinance at the time with final selection taking place on June 26, 2014. The SBE goal for all contracts was 15%. ACE agreed to 15% SBE participation for the Contract, and 3.56% SBE participation for this Supplement. Their cumulative SBE participation to date including this Supplement is 26.90%. ACE is a Palm Beach County based company. **This Project is funded by the Five-Year Road Program. District 4 & 7 (YBH)**

Background and Justification: On March 10, 2015, the Board of County Commissioners (BCC) approved the Contract with ACE to provide professional services required for the Project. The fee, as detailed in **Exhibit B** of the attached Supplement, has been negotiated as just and reasonable compensation as follows:

Basic Services (Lump Sum)	\$163,307.40	(Roadway Analysis, Roadway Plans, Drainage Analysis, Signing and Payment Markings)
Reimbursable Services (Not to Exceed)	\$ 0.00	
Optional Services (Not to Exceed)	\$ 0.00	
Total:	\$163,307.40	

After reviewing the attached Supplement and finding it in proper order, the Engineering Department recommends BCC approval.

- Attachments:**
- 1. Location Map
 - 2. Supplement No. 2 with Exhibits A, B, C & Ebix Insurance Compliance (2)

Recommended by: <u>YBH/TEL</u>	<u>SZ</u> County Engineer	<u>10/15/2020</u> Date
Approved By: <u>Joe</u>	<u>Joe</u> Assistant County Administrator	<u>10/20/20</u> Date

II. FISCAL IMPACT ANALYSIS

A. Five Year Summary of Fiscal Impact:

Fiscal Years	2021	2022	2023	2024	2025
Capital Expenditures	<u>\$163,308</u>	<u>-0-</u>	<u>-0-</u>	<u>-0-</u>	<u>-0-</u>
Operating Costs	<u>-0-</u>	<u>-0-</u>	<u>-0-</u>	<u>-0-</u>	<u>-0-</u>
External Revenues	<u>-0-</u>	<u>-0-</u>	<u>-0-</u>	<u>-0-</u>	<u>-0-</u>
Program Income (County)	<u>-0-</u>	<u>-0-</u>	<u>-0-</u>	<u>-0-</u>	<u>-0-</u>
In-Kind Match (County)	<u>-0-</u>	<u>-0-</u>	<u>-0-</u>	<u>-0-</u>	<u>-0-</u>
NET FISCAL IMPACT	<u>\$163,308</u>	<u>-0-</u>	<u>-0-</u>	<u>-0-</u>	<u>-0-</u>
# ADDITIONAL FTE					
POSITIONS (Cumulative)					

Is Item Included in Current Budget?	Yes	X	No
Does this item include the use of federal funds?	Yes	No	X

Budget Account No:

Fund 3505 Dept 361 Unit 1428 Object 6505

Recommended Sources of Funds/Summary of Fiscal Impact:

Road Impact Fee Fund - Zone 5

Old Dixie Hwy from Yamato Rd to Linton Blvd

Supplement #2

Basic Services

\$ 163,307.40

Fiscal Impact

\$ 163,307.40

C. Departmental Fiscal Review:

III. REVIEW COMMENTS

A. OFMB Fiscal and/or Contract Dev. and Control Comments:

Deleena 10/16/2020
 10/16 CFMB 10/16

Dr. J. Hawley
Contract Dev. and Control
10-19-2020

B. Approved as to Form and Legal Sufficiency:

Assistant County Attorney 10/25/2020

C. Other Department Review:

Department Director

This summary is not to be used as a basis for payment.

Old Dixie Highway from Yamato Road to Linton Boulevard
Palm Beach County Project No. 2014500

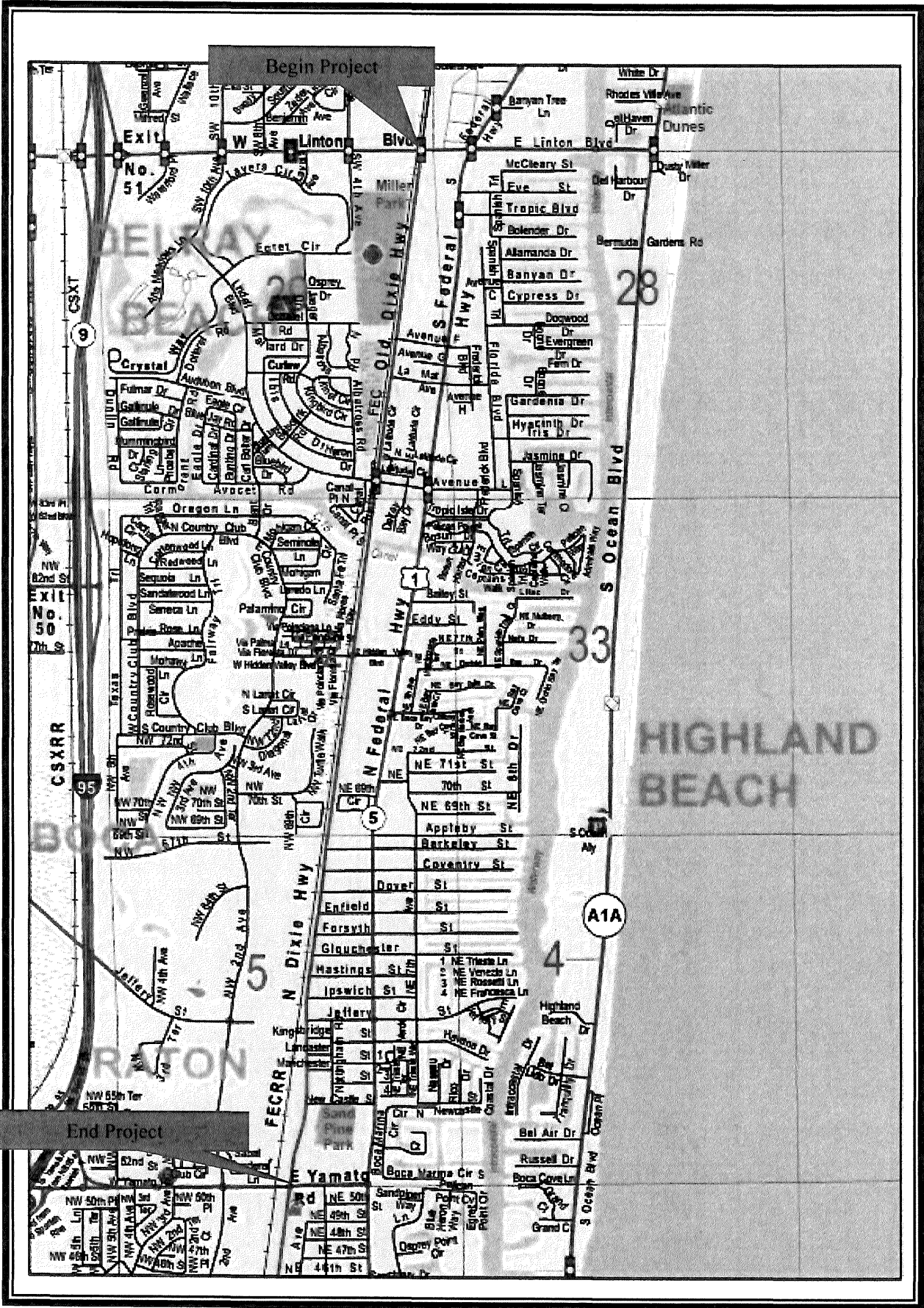

LOCATION MAP

**SUPPLEMENT NO. 2 TO THE
PROFESSIONAL SERVICES PROJECT CONTRACT
BY AND BETWEEN PALM BEACH COUNTY
AND AMERICAN CONSULTING ENGINEERS OF FLORIDA, LLC FOR
OLD DIXIE HIGHWAY FROM YAMATO ROAD TO LINTON BOULEVARD
PROJECT # 2014500**

This Supplement No. 2 to the Old Dixie Highway from Yamato Road to Linton Boulevard Project (PROJECT) Contract (R2015-0264), dated March 10, 2015 (CONTRACT), is made and entered into the _____ day of _____, 20____, by and between Palm Beach County, a political subdivision of the State of Florida, by and through its Board of County Commissioners (COUNTY) and American Consulting Engineers of Florida, LLC (CONSULTANT) whose Federal ID is 04-3682340 (individually Party and collectively Parties).

WITNESSETH

WHEREAS, the COUNTY and CONSULTANT entered into the CONTRACT on March 10, 2015 (R2015-0264); and

WHEREAS, the COUNTY desires the CONSULTANT to perform additional services for the PROJECT; and

WHEREAS, the CONSULTANT agrees to modify the design plans required for the PROJECT; and

WHEREAS, the following fee has been negotiated and found to be reasonable compensation for these professional services to be performed by the CONSULTANT:

Basic Services in a lump sum fee of \$163,307.40
Reimbursable Expenses capped at \$0.00
Optional Services capped at \$0.00
Totaling **\$163,307.40**

NOW, THEREFORE, THIS INDENTURE WITNESSETH: That for and in consideration of the mutual benefits to flow from each to the other, the Parties hereto agree as follows:

The above recitals are true and correct and are incorporated herein.

The following Exhibits are attached to and made a part of this Supplement No. 2.

Exhibit A - Scope of Work including Work Schedule

Exhibit B - Fee Schedule

Exhibit C – OEBO Schedules 1 and 2

The COUNTY agrees to pay the CONSULTANT a fee of One Hundred Sixty Three Thousand Three Hundred Seven Dollars and Forty Cents (\$163,307.40) for this Supplement No. 2.

REMAINDER OF PAGE LEFT BLANK INTENTIONALLY

IN WITNESS WHEREOF, the Board of County Commissioners of Palm Beach County, Florida has made and executed this Supplement No. 2 for the PROJECT pursuant to the CONTRACT, as amended, on behalf of the COUNTY, and CONSULTANT has hereunto set its hand the day and year above written.

OWNER:

Palm Beach County, a Political Subdivision
of the State of Florida, by and through its
Board of County Commissioners:

BY: _____
Mayor

S E A L

ATTEST:

Sharon R. Bock, Clerk & Comptroller
Circuit Court

BY: _____
(Deputy Clerk)

**APPROVED AS TO TERMS
AND CONDITIONS:**

BY: 
Morton L. Rose, P.E.
Director of Roadway Production

**APPROVED AS TO FORM &
LEGAL SUFFICIENCY:**

BY: */s/ Yelizaveta B. Herman*
Yelizaveta B. Herman,
Assistant County Attorney

CONSULTANT:

**American Consulting Engineers
of Florida, LLC**

BY: 
E. Gayle Grady
CORPORATE SEAL

ATTEST WITNESS:

BY: PAGE IPPOLITO
(Print Name)

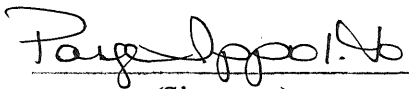
(Signature)

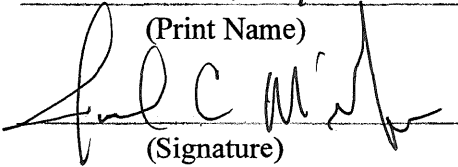
BY: JOEL C. McGEHEE
(Print Name)

(Signature)



OV/MA
2024

August 26, 2020

Palm Beach County Project Number: 2014500
Project Description: Design Services for Old Dixie Highway
Project Limits: From Yamato Road to Linton Boulevard
Blvd. PBC Project Manager: Maroun Azzi, PE
American Project Manager: Christopher N. O'Reilly, PE

Scope of Work: Palm Beach County has requested a change to the Roadway Typical Section for 1.9 Miles. The change increases the center lane to 11' for typical section 4 and reduces the swale bottom to 3'.

Supplemental Work Effort No 2:

Roadway: The current plans are over 65% complete. The following tasks will need to be revised due to this change to the Typical Section: Horizontal Vertical Master Design Files; Typical Sections; Plans/Profile Sheets; Back of Sidewalk Profile Sheets; Cross Section Design Files and Sheets.

Drainage: Work includes the following tasks: re-evaluation of 2 basins for typical section changes and including one pond relocation; Revise conveyance design for relocated pond and typical section changes.

Signing & Pavement Marking: Services shall include revising the signing and pavement marking plans for Dixie Highway due to changing the road typical section by changing the striped median width from 10' to 11' starting at Coventry Street to the end of the project.

American Consulting Engineers of Florida, LLC

2041 Vista Parkway, Suite 101 • West Palm Beach, Florida 33411 • 561.253.9550 • www.acp-americas.com

A CULTURE OF PROFESSIONAL EXCELLENCE

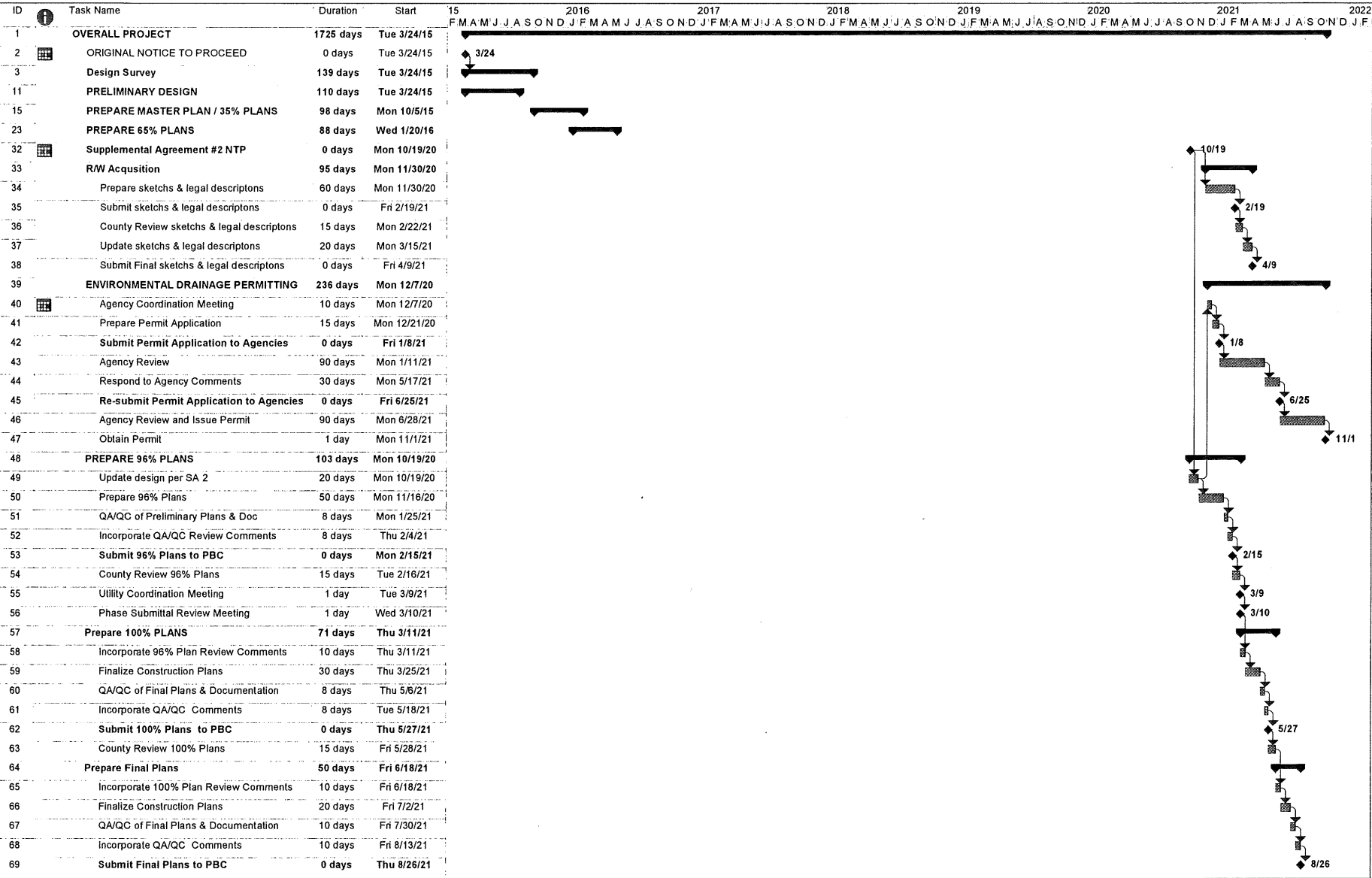

Project: schedule 200826
Date: Thu 8/26/20

Task	Project Summary	Inactive Task	Duration-only	Finish-only
Split	External Tasks	Inactive Milestone	Manual Summary Rollup	Progress
Milestone	External Milestone	Inactive Summary	Manual Summary	Deadline
Summary	Inactive Task	Manual Task	Start-only	

ESTIMATE OF WORK EFFORT AND COST - PRIME CONSULTANT

Name of Project:Old Dixie Highway from Yamato Road to Linton Boulevard

County:PBC

FPN:2014500

FAP No.:N/A

Consultant Name: American Consulting Engineers of Florida, LLC

Consultant No.: 5159653

Date: 8/26/2020

Estimator: C. O'Reilly

Staff Classification	Total Staff Hours From "SH Summary -	Project Manager	Sr Engineer	Project Engineer	Engineering Intern	Sr Designer	Designer	SH By Activity	Salary Cost By Activity	Average Rate Per Task
		\$74.00 ✓	\$61.33 ✓	\$48.55 ✓	\$24.82 ✓	\$47.56 ✓	\$27.05 ✓			
4. Roadway Analysis	354 ✓	71	53	35	18	124	53	354	\$17,982 ✓	\$50.80 ✓
5. Roadway Plans	500 ✓	75	100	50	75	125	75	500	\$23,946 ✓	\$47.89 ✓
6. Drainage Analysis	178 ✓	26	116	27	9	0	0	178	\$10,573 ✓	\$59.40 ✓
Total Staff Hours	1,032 ✓	172	269	112	102	249	128	1,032		
Total Staff Cost		\$12,728.00 ✓	\$16,497.77 ✓	\$5,437.60 ✓	\$2,531.64 ✓	\$11,842.44 ✓	\$3,462.40 ✓		\$52,499.85	\$50.87 ✓

SALARY RELATED COSTS:

MULTIPLIER: 3.0 ✓

SUBTOTAL ESTIMATED FEE:

Subconsultant: HSQ Group, Inc.

GRAND TOTAL ESTIMATED FE GRAND TOTAL ESTIMATED FEE:

Check = \$52,499.85 ✓

\$52,499.85 ✓

\$157,499.55

\$157,499.55 ✓

\$5,807.85 ✓

\$163,307.40 ✓

Project Activity 4: Roadway Analysis

Exhibit B - Page 2 of 9

Estimator: CNO

Old Dixie Highway from Yamato Road to Linton Boulevard
2014500

Task No.	Task	Units	No of Units	Hours/ Unit	Total Hours	Comments
4.1	Typical Section Package	LS	1	4	4	update typical section package
4.2	Pavement Type Selection Report	LS	1	0	0	N/A
4.3	Pavement Design Package	LS	1	0	0	N/A
4.4	Cross-Slope Correction	LS	1	0	0	N/A
4.5.1	Horizontal /Vertical Master Design Files	LS	1	200	200	Revise 1.9 Miles of Roadway- update alignment with typical section shift (65% complete)
4.5.2	Horizontal /Vertical Master Design Files (skeletal plans)	LS	1	0	0	N/A
4.6	Access Management	LS	1	0	0	N/A
4.7	Cross Section Design Files	LS	1	150	150	Revise 1.9 miles of roadway -220 hrs per mile Cross Sections every 100' (65% complete) Over 100 cross section files to be adjusted
4. Roadway Analysis Total					354✓	

Project Activity 5: Roadway Plans

Exhibit B - Page 3 of 9

Estimator: CNO

Old Dixie Highway from Yamato Road to Linton Boulevard
2014500

Task No.	Task	Scale	Units	No. of Units	Hours/ Unit	No. of Sheets	Total Hours	Comments
5.1	Key Sheet		Sheet	1	0	1	0	N/A
5.2	Summary of Pay Items		Sheet	1	0	1	0	N/A
5.3	Drainage Map (Including Interchanges)	200	Sheet	5	2	5	10	Revise drainage maps
5.4	Typical Section Sheets							
5.4.1	Typical Sections		EA	1	4		4	
5.4.2	Typical Section Details		EA	1	0		0	N/A
5.5	General Notes/Pay Item Notes		Sheet	1	0	1	0	N/A
5.6	Summary of Quantities		Sheet	1	0	1	0	N/A
5.7	Box Culvert Data Sheet		Sheet	0	0	0	0	N/A
5.8	Bridge Hydraulics Recommendation Sheets		Sheet	1	0	1	0	N/A
5.9	Summary of Drainage Structures		Sheet	0	0	0	0	N/A
5.10	Optional Pipe/Culvert Material		Sheet	0	0	0	0	N/A
5.11	Project Layout		Sheet	0	0	0	0	N/A
5.12	Plan/Profile Sheet	40	Sheet	21	4	21	84	update 21 sheets
5.13	Profile Sheet		Sheet	0	0	0	0	N/A
5.14	Plan Sheet		Sheet	0	0	0	0	N/A
5.15	Special Profile		Sheet	0	0	0	0	N/A
5.16	Back-of-Sidewalk Profile Sheet		Sheet	0	0	0	0	N/A
5.17	Interchange Layout Sheet		Sheet	0	0	0	0	N/A
5.18	Ramp Terminal Details (Plan View)		Sheet	0	0	0	0	N/A

Project Activity 5: Roadway Plans

Task No.	Task	Scale	Units	No. of Units	Hours/ Unit	No. of Sheets	Total Hours	Comments
5.19	Intersection Layout Details		Sheet	0	0	0	0	N/A
5.20	Special Details		EA	0	0		0	N/A
5.21	Drainage Structure Sheet (Per Structure)		EA	67	1		67	revise or new structures for changed pond locaiton and typical section
5.22	Miscellaneous Drainage Detail Sheets		Sheet	0	0	0	0	N/A
5.23	Lateral Ditch Plan/Profile		Sheet	0	0	0	0	N/A
5.24	Lateral Ditch Cross Sections		EA	0	0		0	N/A
5.25	Retention/Detention Ponds Detail Sheet		Sheet	0	0	0	0	N/A
5.26	Retention Pond Cross Sections		EA	0	0		0	N/A
5.27	Cross-Section Pattern Sheet		Sheet	0	0	0	0	N/A
5.28	Roadway Soil Survey Sheet		Sheet	0	0	0	0	N/A
5.29	Cross Sections		EA	100	1.75		175	Update Cross Sections sheets.
5.30	Temporary Traffic Control Plan Sheets		Sheet	0	0	0	0	N/A
5.31	Temporary Traffic Control Cross Section Sheets		EA	0	0		0	N/A
5.32	Temporary Traffic Control Detail Sheets		Sheet	0	0	0	0	N/A
5.33	Utility Adjustment Sheets		Sheet	0	0	0	0	N/A
5.34	Side Street/Driveway Profiles		EA	80	2	80	160	Update 65% complete profiles
5. Roadway Plans Total						111	500 ✓	

Project Activity 6: Drainage Analysis

Exhibit B - Page 5 of 9

Estimator: BA

Old Dixie Highway from Yamato Road to Linton Boulevard
2014500

Task No.	Task	Units	No of Units	Hours/ Unit	Total Hours	Comments
6.1	Determine Base Clearance Water Elevation	Per Basin	0	0	0	N/A
6.2	Pond Siting Analysis and Report	Per Basin	1	18	18	Update PSR to relocate pond in Basin 2
6.3	Design of Cross Drains	EA	0	0	0	N/A
6.4	Design of Ditches	Per Ditch Mile	0	0	0	updates included in 6.5
6.5	Design of Stormwater Management Facility (Offsite or Infield Pond)	EA	2	32	64	Update Basin 2 for new pond location and revised typical section (40hrs) update Basin 3 for revised typical section (24 hours)
6.6	Design of Stormwater Management Facility (Roadside Ditch as Linear Pond)	Per Cell	0	0	0	
6.7	Design of Flood Plain Compensation	Per Flood-plain Basin	0	0	0	N/A
6.8	Design of Storm Drains	EA	67	1	67	Revise conveyance system for limits of typical section change and for new pond location
6.9	Optional Culvert Material	LS	0	0	0	N/A
6.10	French Drain Systems	Per Cell	1	8	8	Update FD calculations for new typical
6.11	Drainage Wells	EA	0	0	0	N/A
6.12	Drainage Design Documentation Report	LS	1	18	18	update report
6.13	Bridge Hydraulic Report	EA	1	0	0	
6.14	Temporary Drainage Analysis	LS	0	0	0	N/A
6.15	Cost Estimate	LS	0	0	0	N/A
6.16	Technical Special Provisions	LS	0	0	0	N/A
6.17	Other Drainage Analysis	LS	0	0	0	N/A
Drainage Analysis Technical Subtotal					175 ✓	

Project Activity 6: Drainage Analysis

Task No.	Task	Units	No of Units	Hours/ Unit	Total Hours	Comments
6.18	Field Reviews	LS	1	0	0	
6.19	Technical Meetings	LS	1	3	3	Meetings are listed below
Drainage Analysis Nontechnical Subtotal					3	
6. Drainage Analysis Total					178	✓

Technical Meetings					
Base Clearance Water Elevation	EA	0	0	0	
Pond Siting	EA	1	3	3	
Agency	EA	0	0	0	
Local Governments (cities, counties)	EA	0	0	0	
FDOT Drainage	EA	0	0	0	
Other Meetings	EA	0	0	0	
Subtotal Technical Meetings		1		3	
Progress Meetings (if required)	EA	0	0	0	
Phase Review Meetings	EA	0	0	0	
Total Meetings				3	✓

SUPPLEMENTAL 2

**Old Dixie Highway
(Yamato Rd to Linton Blvd)
COUNTY PROJECT NO. 2014500**

**SIGNING AND PAVEMENT MARKING
SCOPE OF SERVICES**

PROJECT DESCRIPTION

Services shall include REVISING the signing and pavement marking plans for Dixie Highway due to changing the road typical section by changing the striped median width from 10’ to 11’ starting at Coventry Street to the end of the project.

BASIC SERVICES

Revise affected sheets, total of 21 sheets.

**Dixie Hwy
Scope of Services**

1489 West Palmetto Park Road; Suite 340	Boca Raton, Florida 33486 hsqgroupinc.com	Phone (561) 392-0221	Fax (561) 392-6458
---	--	----------------------	--------------------

Supplemental 2
Old Dixie Hwy
Summary of fee proposal
County project number 2014500

[illegible]

Type of services	Cost by activity	Overhead multiplier	Overhead cost	Subtotal (cost by activity + overhead cost)	Profit (%)	subtotal profit	TOTAL	
Basic services (HSQ)	\$ 2,022.30 ✓	156.42% ✓	\$ 3,163.28 ✓	\$ 5,185.58 ✓	12.00% ✓	\$ 622.27 ✓	\$ 5,807.85 ✓	

2.8719 Multiplier ✓

1 - Signing and pavement marking

TASK	BASIS OF ESTIMATE	NO. OF UNITS	HOURS/ UNIT	NO OF SHEETS	TOTAL HOURS	REMARKS
Revise the 65% Plan Sheets	Sheet	21	3		63	
TOTAL					63	✓

OEBO SCHEDULE 1

LIST OF PROPOSED CONTRACTOR/CONSULTANT AND SUBCONTRACTOR/SUBCONSULTANT PARTICIPATION

SOLICITATION/PROJECT/BID NAME: Old Dixie Highway from Yamato Road to Linton
NAME OF PRIME RESPONDENT/BIDDER: American Consulting Engineers of Florida, LLC
CONTACT PERSON: Christopher N. O'Reilly, PE
SOLICITATION OPENING/SUBMITTAL DATE: February 11, 2014

SOLICITATION/PROJECT/BID No.: Project 2014500
ADDRESS: 2041 Vista Parkway, Suite 101, West Palm Beach, FL 33411
PHONE NO.: 561-253-9563 E-MAIL: coreilly@acp-fl.com
DEPARTMENT: Department of Engineering and Public Works

PLEASE LIST THE DOLLAR AMOUNT OR PERCENTAGE OF WORK TO BE COMPLETED BY THE PRIME CONTRACTOR/CONSULTANT ON THIS PROJECT.
PLEASE ALSO LIST THE DOLLAR AMOUNT OR PERCENTAGE OF WORK TO BE COMPLETED BY ALL SUBCONTRACTORS/SUBCONSULTANTS ON THE PROJECT.

Name, Address and Phone Number	(Check all Applicable Categories)			DOLLAR AMOUNT OR PERCENTAGE OF WORK				
	Non-SBE	M/WBE Minority/Women Business	SBE Small Business	Black	Hispanic	Women	Caucasian	Other (Please Specify)
1. HSQ Group, Inc. 1489 West Palmetto Park Road, Suite 340 Boca Raton, FL 33486 561-392-0221	<input type="checkbox"/>	<input type="checkbox"/>	<input checked="" type="checkbox"/>	_____	\$5,807.85	_____	_____	_____
2. American Consulting Engineers of Florida, LLC 2041 Vista Parkway, Suite 101 West Palm Beach, FL 33411 561-253-9563	<input checked="" type="checkbox"/>	<input type="checkbox"/>	<input type="checkbox"/>	_____	_____	_____	_____	\$157,499.55
3.	<input type="checkbox"/>	<input type="checkbox"/>	<input type="checkbox"/>	_____	_____	_____	_____	_____
4.	<input type="checkbox"/>	<input type="checkbox"/>	<input type="checkbox"/>	_____	_____	_____	_____	_____
5.	<input type="checkbox"/>	<input type="checkbox"/>	<input type="checkbox"/>	_____	_____	_____	_____	_____
(Please use additional sheets if necessary)				Total	\$5,807.85	_____	_____	\$157,499.55
Total Bid Price \$ 163,307.40				Total SBE - M/WBE Participation \$5,807.85 (3.56%)				

I hereby certify that the above information is accurate to the best of my knowledge:

E. Gayle Grady
Digitally signed by E. Gayle Grady
DN: cn=US, e=ggready@acp-fl.com, o=American
Consulting Professionals, cn=E. Gayle Grady
Reason: I am approving this document
Date: 2014.02.28 10:10:25-0400
Signature

Principal / Managing Member
Title

- Note:
- The amount listed on this form for a Subcontractor/subconsultant must be supported by price or percentage listed on the properly executed Schedule 2 or attached signed proposal.
 - Firms may be certified by Palm Beach County as an SBE and/or an M/WBE. If firms are certified as both an SBE and/or M/WBE, please indicate the dollar amount under the appropriate category.
 - Modification of this form is not permitted and will be rejected upon submittal.

OEBO LETTER OF INTENT – SCHEDULE 2

A completed Schedule 2 is a binding document between the Prime Contractor/consultant and a Subcontractor/subconsultant (for any tier) and should be treated as such. The Schedule 2 shall contain bolded language indicating that by signing the Schedule 2, both parties recognize this Schedule as a binding document. All Subcontractors/subconsultants, including any tiered Subcontractors/subconsultants, must properly execute this document. Each properly executed Schedule 2 must be submitted with the bid/proposal.

SOLICITATION/PROJECT NUMBER: 2014500

SOLICITATION/PROJECT NAME: Old Dixie Highway from Yamato Road to Linton Boulevard

Prime Contractor: American Consulting Engineers of Florida, LLC Subcontractor: HSQ Group, Inc.

(Check box(s) that apply)

☒SBE ☐WBE ☐MBE ☐M/WBE ☐Non-S/M/WBE Date of Palm Beach County Certification (if applicable): 3/13/18-3/12/21

The undersigned affirms they are the following (select one from each column if applicable):

Column 1

☒Male ☐Female

Column 2

☐African-American/Black ☐Asian American ☐Caucasian American
☒Hispanic American ☐Native American

Column 3

☐Supplier

S/M/WBE PARTICIPATION – S/M/WBE Primes must document all work to be performed by their own work force on this form. Failure to submit a properly executed Schedule 2 for any S/M/WBE participation may result in that participation not being counted. Specify in detail, the scope of work to be performed or items supplied with the dollar amount and/or percentage for each work item. S/M/WBE credit will only be given for the areas in which the S/M/WBE is certified. A detailed proposal may be attached to a properly executed Schedule 2.

Line Item	Item Description	Unit Price	Quantity/ Units	Contingencies/ Allowances	Total Price/Percentage
1	Signing and pavement marking				\$5,807.85 / 100%

The undersigned Subcontractor/subconsultant is prepared to self-perform the above-described work in conjunction with the aforementioned project at the following total price or percentage: \$5,807.85

If the undersigned intends to subcontract any portion of this work to another Subcontractor/subconsultant, please list the business name and the amount below accompanied by a separate properly executed Schedule 2.

Name of 2nd/3rd tier Subcontractor/subconsultant

Price or Percentage:

American Consulting Engineers of Florida, LLC

Print Name of Prime

By: E. Gayle Grady

Authorized Signature

E. Gayle Grady, PE

Print Name

Principal / Managing Member

Title

Date: 8/28/20

HSQ Group, Inc.

Print Name of Subcontractor/subconsultant

By: NOUR Shehadeh

Authorized Signature

Nour Shehadeh, P.E

Print Name

Vice President

Title

Date:

EBIX

Search

Home

Insured Tasks

View

Insured

Insured Name

American Consulting Engineers Of

Active Records Only

Advance Search

Insured

Name

Account Number

Address

State

American Consulting Engineers Of Florida, LLC

0X00001074

Currently in Compliance

Insured Tasks

Admin Tools

View

Insured

Notice

History

Deliverables

Coverages

Requiements

Contact Screen

Add

Edit

Help

Video Instruction

Insured

Submits Unit(s)

DBA Number

Print Insured Info

Print Compliance Report

Account Information

Account Number

0X00001074

Risk Type

Standard - Professional Services

Do Not Call

Address Updated

Address Information

Mailing Address

Physical Address

Insured

American Consulting Engineers Of Florida, LLC

Address 1

Address 2

City

State

Zip

Country

Contract Information

Contract Number

Contract Start Date

Contract End Date

Contract Effective Date

Contract Expiration Date

Description of Services

Old Date Highway from Tamala Road to Union Boulevard - Project 2014500

Safety Form II

No

Contact Information

Contact Name

Christopher N. O'Reilly

Phone Number

5612552563

Fax Number

E-Mail Address

coreilly@accs-fl.com

Approval Date

Renew

No

Contract on File

No

Certificate Received

No

Indemnification Agreement

No

Tax Id

The Account created by c28 on 04/27/2020

https://www.ebixcerts.com/EBIXCOL/InsuredManager/ViewInsured.aspx

8/31/2020