

**PALM BEACH COUNTY
BOARD OF COUNTY COMMISSIONERS
AGENDA ITEM SUMMARY**

Meeting Date: April 5, 2022

☒ Consent
☐ Workshop

☐ Regular
☐ Public Hearing

Department: Facilities Development and Operations**I. EXECUTIVE BRIEF**

Motion and Title: Staff recommends motion to approve: Consultant Services Authorization (CSA) No. 13 with Currie Sowards Aguila Architects, Inc. (R2020-1045) (Consultant) to provide architectural and engineering services for the Fire Rescue Comprehensive Fire Station Capital Improvements Program for the Fire Rescue Station No. 49 – Main Building project in the amount of \$671,373.

Summary: On August 25, 2020, the Board of County Commissioners (Board) approved the design contract with the Consultant to develop and implement a comprehensive capital improvements program for County-owned and managed fire stations. CSA No. 13 authorizes professional services including design, bidding, permitting assistance and construction administration services necessary for a new 18,000 square foot fire station, Fire Station No. 49. The County has decided to construct a new fire station on a 2.75-acre civic tract located at the southwest corner of Lyons Road and Flavor Pict Road. The new fire station will ultimately serve to improve response times in the developing area. The solicitation for design professionals was advertised on December 15, 2019 according to the Equal Business Opportunity (EBO) Program, with the final selection taking place on June 26, 2020. The project was presented to the Goal Setting Committee on December 4, 2019 which established an affirmative procurement initiative (API) requiring a minimum mandatory goal of 25% Small Business Enterprise (SBE) participation and awarded 15 points evaluation preference for SBE participation. The prime consultant has committed to a 52% SBE participation goal for this contract and 71.10% SBE participation for this CSA. To date, the overall SBE participation on this contract, including CSA No. 13, is 71.71%. The consultant is a local firm and a SBE. This project will be funded from the Fire Rescue Improvement fund. **(Capital Improvements Division) District 5 (MWJ)**

Background and Justification: Selection was performed on June 26, 2020 in accordance with Board adopted procedures pursuant to Florida Statute 287.055 (Consultants Competitive Negotiation Act). This is a phased project to develop and implement a comprehensive capital improvements program for all existing County-owned and managed fire stations, as well as potentially constructing new fire stations. The phases generally consist of programmatic evaluation, prototypical designs, renewal/replacement (R/R) design, and professional services for new construction. In accordance with the Fire Rescue Comprehensive Fire Station Capital Improvements Program, the consultant will use the prototypical design created in phase 2 for the construction of Fire Station No. 49.

Attachments:

1. Location Map
2. Budget Availability Statement
3. CSA No. 13 with Currie Sowards Aguila Architects, Inc.
4. History Sheet

Recommended by:

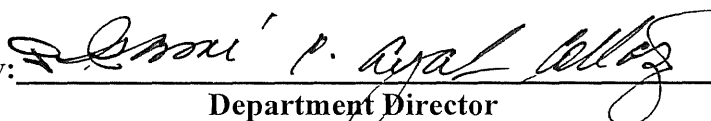
 Department Director

 Date

Approved by:

 County Administrator

 Date

II. FISCAL IMPACT ANALYSIS

A. Five Year Summary of Fiscal Impact:

Fiscal Years	2022	2023	2024	2025	2026
Capital Expenditures	\$751,373	_____	_____	_____	_____
Operating Costs	_____	_____	_____	_____	_____
External Revenues	_____	_____	_____	_____	_____
Program Income (County)	_____	_____	_____	_____	_____
In-Kind Match (County)	_____	_____	_____	_____	_____
NET FISCAL IMPACT	\$751,373	<u>-0-</u>	<u>-0-</u>	<u>-0-</u>	<u>-0-</u>
# ADDITIONAL FTE POSITIONS (Cumulative)	_____	_____	_____	_____	_____
Is Item Included in Current Budget:		Yes	<u>X</u>	No	_____
Does this item include use of federal funds?		Yes	_____	No	<u>X</u>

Budget Account No: Fund 3700 Dept 441 Unit F130 Object 6505

B. Recommended Sources of Funds/Summary of Fiscal Impact:

The funding source for this project is the Fire Rescue Improvement fund.

Professional Services	\$671,373.00
Staff Cost	\$ <u>80,000.00</u>
Total	<u>\$751,373.00</u>

C. Departmental Fiscal Review: 

III. REVIEW COMMENTS

A. OFMB Fiscal and/or Contract Development Comments:

OFMB
3/14/22
LM/15

Contract Development and Control
3-24-22 TW

B. Legal Sufficiency:

Assistant County Attorney
3/28/22

C. Other Department Review:

Department Director

LOCATION MAP

Project No: 2022-021045

Project Name: Fire Station No. 49 (Main Building)

Location: South West Corner of Lyons Road and Flavor Pict Road

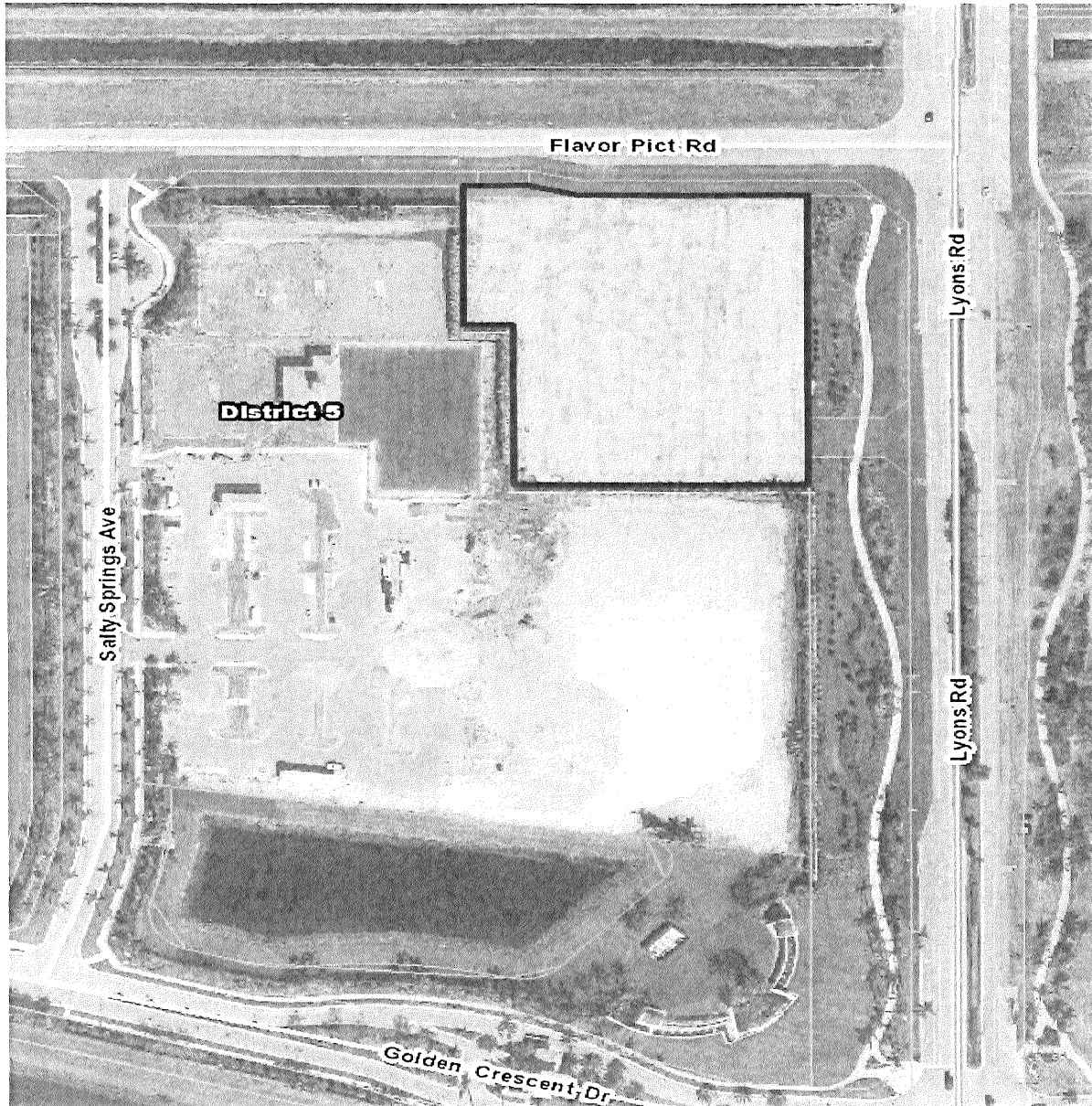

BUDGET AVAILABILITY STATEMENT

REQUEST DATE: 02/10/2022 REQUESTED BY: Sunil Jagoo PHONE: 233-0271

PROJECT TITLE: New Fire Station #49 (Main Building)
(Same as CIP or IST, if applicable)

ORIGINAL CONTRACT AMOUNT: N/A IST PLANNING NO.:
EFDO # 2022-021045
REQUESTED AMOUNT: \$ 751,373.00 BCC RESOLUTION #: R2020-1045
DATE: 08/25/2020

CSA or CHANGE ORDER NUMBER: CSA 13

LOCATION: S.W. Corner of Lyons Road and Flavor Pict Road BUILDING NUMBER: 2987

DESCRIPTION OF WORK/SERVICE LOCATION: NEW FIRE STATION (FIRE STATION 49)

PROJECT NUMBER: 2022-021045

CONSULTANT/CONTRACTOR: Currie Sowards Aguila Architects, Inc. *(FR Comprehensive Fire Station Capital Improvement Program Consultant)*

PROVIDE A BRIEF STATEMENT OF THE SCOPE OF SERVICES TO BE PROVIDED BY THE CONSULTANT/CONTRACTOR:

Professional services shall include design, bidding, permitting assistance, and construction administration services necessary for an ±18,000 square foot new fire station.

CONSTRUCTION	\$
PROFESSIONAL SERVICES	\$ 671,373.00
STAFF COSTS*	\$ 80,000.00
EQUIP/SUPPLIES/ADVERTISING/PERMITTING	\$
CONTINGENCY	\$
TOTAL	\$ 751,373.00

** By signing this BAS your department agrees to these CID staff charges and your account will be charged upon receipt of this BAS by FD&O. Unless there is a change in the scope of work, no additional staff charges will be billed. If this BAS is for construction costs of \$250,000 or greater, staff charges will be billed as actual and reconciled at the end of the project. If the project requires Facilities Management or ESS staff your department will be billed actual hours worked upon project completion.*

BUDGET ACCOUNT NUMBER(S) (Specify distribution if more than one and order in which funds are to be used):

FUND: 3700 DEPT: 441 UNIT: F130 OBJ: 6505 

IDENTIFY FUNDING SOURCE FOR EACH ACCOUNT: (check and provide detail for all that apply)

- ☒ Ad Valorem (Amount \$ _____)
- ☐ Infrastructure Sales Tax (Amount \$ _____)
- ☐ State (source/type: _____ Amount \$ _____)
- ☐ Federal (source/type: _____ Amount \$ _____)
- ☐ Grant (source/type: _____ Amount \$ _____)
- ☐ Impact Fees: (Amount \$ _____)
- ☐ Other (source/type: _____ Amount \$ _____)

Department: Fire Rescue

BAS APPROVED BY:  DATE 2-11-2022

ENCUMBRANCE NUMBER: _____

**SUMMARY SHEET
CONSULTANT SERVICES AUTHORIZATION #13**

**CURRIE SOWARDS AGUILA ARCHITECTS, INC.
(*FIRE RESCUE COMPREHENSIVE FIRE STATION
CAPITAL IMPROVEMENT PROGRAM*)**

**FIRE RESCUE STATION NO. 49 (MAIN BUILDING)
PROJECT NO. 2022-021045**

This Consultant Services Authorization No. 13 is for professional architectural, structural, mechanical, electrical, plumbing, geotechnical, and civil engineering services for the new Fire Rescue Station No. 49 project located at the southwest intersection of Lyons Road and Flavor Pict Road in Boynton Beach.

Professional services shall include design, bidding, permitting assistance, and construction administration services necessary for a $\pm 18,000$ square foot new fire station.

The County has decided to utilize a 2.75 acre civic tract located at the S.W. corner of Lyons Road and Flavor Pict Road to construct a $\pm 18,000$ sq. ft. fire station to improve response times in this developing area.

EBO Program

The API established for this contract is a mandatory minimum of 25% SBE participation. Currie Sowards Aguila Architects, Inc. has committed to a 52% S/W/MBE participation. SBE participation for this CSA is 71.10%. When added to the Consultant's participation to date, the resulting SBE participation is 71.71%.

CONSULTANT SERVICES AUTHORIZATION #13

**CURRIE SOWARDS AGUILA ARCHITECTS, INC.
(FIRE RESCUE COMPREHENSIVE FIRE STATION
CAPITAL IMPROVEMENT PROGRAM)**

**FIRE RESCUE STATION NO. 49 (MAIN BUILDING)
PROJECT NO. 2022-021045
DISTRICT NO. 5**

THIS CONSULTANT SERVICES AUTHORIZATION (CSA) NO. 13 to the Contract dated 08/25/20 (R2020-1045) (the “Contract”) between Palm Beach County, a political subdivision of the State of Florida, by and through its Board of County Commissioners and the Consultant identified herein is for the consultant services described in Item 4 of this CSA.

1. CONSULTANT: CURRIE SOWARDS AGUILA ARCHITECTS, INC., whose Federal Tax ID# is 65-0350931.

2. History: Not applicable. This CSA is for a new project.

3. Services completed to date: Not applicable. This CSA is for a new project.

4. Description of Services to be provided by Consultant: Professional services shall include design, bidding, permitting assistance, and construction administration services for a ±18,000 sq. ft. new fire station, as detailed on the attached updated proposal dated February 17, 2021. In the event of a conflict between the terms and conditions of the Contract and the terms and conditions of Consultant’s proposal, the terms and conditions of the Contract shall control.

5. Compensation: The compensation to be paid to the Consultant for the requested services shall be: Lump Sum charge of **\$671,373.00**.

6. This CSA may be terminated, in whole or in part, by the County with or without cause in accordance with the Contract terms. In the event of termination not the fault of the Consultant, the Consultant shall be compensated for all services performed to termination date, together with reimbursable expenses (if applicable) then due in accordance with the Contract terms.

Consultant agrees to waive any and all claims for lost profits or anticipated future profits in the event of a termination with or without the cause under this Contract.

7. If not previously provided or for a new project, the Consultant shall provide County with an executed Conflict of Interest Disclosure Form, attached hereto and incorporated herein.

8. All terms, conditions, and obligations of the original Contract shall remain in full force and effect, unless specifically noted as follows:

E-VERIFY - EMPLOYMENT ELIGIBILITY

CONSULTANT warrants and represents that it is in compliance with section 448.095, Florida Statutes, as may be amended, and that it: (1) is registered with the E-Verify System (E-Verify.gov), and beginning January 1, 2021, uses the E-Verify System to electronically verify the employment eligibility of all newly hired workers; and (2) has verified that all of the CONSULTANT's subconsultants performing any duties and obligations under this Contract are registered with the E-Verify System and beginning January 1, 2021, use the E-Verify System to electronically verify the employment eligibility of all newly hired workers.

CONSULTANT shall obtain from each of its subconsultants an affidavit stating that the subconsultant does not employ, contract with, or subcontract with an Unauthorized Alien, as that term is defined in section 448.095(1)(k), Florida Statutes, as may be amended. CONSULTANT shall maintain a copy of any such affidavit from a subconsultant for, at a minimum, the duration of the subcontract and any extension thereof. This provision shall not supersede any provision of this Contract which requires a longer retention period.

COUNTY shall terminate this Contract if it has a good faith belief that CONSULTANT has knowingly violated Section 448.09(1), Florida Statutes as may be amended.

If COUNTY has a good faith belief that CONSULTANT's subconsultant has knowingly violated Section 448.09(1), Florida Statutes, as may be amended, COUNTY shall notify CONSULTANT to terminate its contract with the subconsultant and CONSULTANT shall immediately terminate its contract with the subconsultant.

If COUNTY terminates this Contract pursuant to the above, CONSULTANT shall be barred from being awarded a future contract by COUNTY for a period of one (1) year from the date on which this Contract was terminated. In the event of such contract termination, CONSULTANT shall also be liable for any additional costs incurred by COUNTY as a result of the termination.

9. Time of Commencement: Consultant shall begin work immediately on the requested services upon receipt of this executed document which shall constitute official **"Notice to Proceed"**.

10. EBO Program: The API established for this contract is a mandatory minimum of 25% SBE participation. Currie Sowards Aguila Architects, Inc. has committed to a 52% S/W/MBE participation. SBE participation for this CSA is 71.10%. When added to the Consultant's participation to date, the resulting SBE participation is 71.71%.

THE REMAINDER OF THIS PAGE LEFT BLANK INTENTIONALLY

Project Name: Fire Rescue Station No. 49
Project Number: 2022-021045

IN WITNESS WHEREOF, this CSA is accepted, subject to the terms and conditions of the
aforementioned Contract.

ATTEST:
JOSEPH ABRUZZO, CLERK &
COMPTROLLER

PALM BEACH COUNTY,
A Political Subdivision of the State of Florida
BOARD OF COUNTY COMMISSIONERS

By: _____
Deputy Clerk

By: _____
Robert S. Weinroth, Mayor

APPROVED AS TO
LEGAL SUFFICIENCY

APPROVED AS TO TERMS
AND CONDITIONS

By: _____
Assistant County Attorney

By:  _____
Director - FD&O

WITNESS:

CONSULTANT: CURRIE, SOWARDS,
AGUILA ARCHITECTS, INC.



Signature
Jennifer Whitley

Name (type or print)

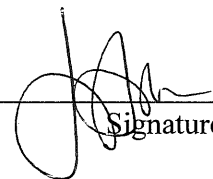
By:  _____
Signature
Jose N. Aguil

Name (type or print)

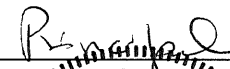

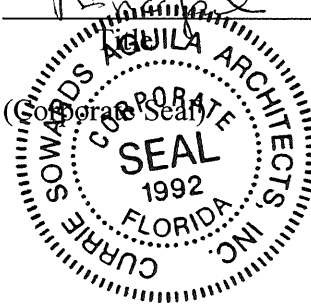



Jess M. Sowards, AIA, LEED AP, Principal
José N. Aguila, AIA, LEED AP, Principal
José (JJ) F. Jaramillo, AIA, LEED AP, Principal
Keith A. Beal, Principal

November 5, 2021
Revised January 17, 2022
Updated February 17, 2022

Mr. Sunil (Bobby) Jagoo, Project Manager
Palm Beach County Board of County Commissioners
Facilities Development & Operations Department
Capital Improvements Division
2633 Vista Parkway
West Palm Beach, FL 33411

**Re: Proposal for a New Fire Station 49
at the southwest Corner of Lyons Rd. and Flavor Pict Road**

CSAA Project No: 211001
PBC. Project No. 20111-2022-021045

Dear Bobby.

Thank you for providing us with the opportunity for our proposal for professional services associated with Phase 4 – New Construction Task for a new ±18,000 square foot Fire Station to be located at the southwest corner of Lyons Road and Flavor Pict Road in Palm Beach County, Florida. The basis-of-design will be from a modified prototype Option 2, four-bay station as previously submitted and approved by the Client. Minor incidental revisions may take place if requested, and will be submitted for final approval.

Tasks will generally include preparation of bid, permit, and construction documents as required for construction, and compliance with, current applicable Building Codes and standards. Task assignments will include Architectural services, Structural engineering, MEP and Fire Protection design services, customary Civil Engineering services for potable water, sanitary sewer system, and on-site paving, and drainage design, and geotechnical services. Landscaping design and landscape irrigation services will be provided as well.

There will be a requirement for new traffic signalization design at the intersection of Lyons Road and Flavor Pict Road, as well as an advance emergency signal west of the property on Flavor Pict Road. The traffic signal designs will require a boring to a depth of twenty-five feet at each of the corners of the intersection of Lyons and Flavor Pict Road where each of the mast arms will be placed. One additional boring, depth to be determined, may be required at the south side of Flavor Pict Road, west of the proposed site where the emergency signal will be placed. Exact location will be coordinated during design.

In addition to the general tasks noted above, we will provide assistance to the Construction Manager (CM) during the bid and permitting period, as well as typical Construction Administration services until project Certificate of Occupancy (CO) is obtained. Refer to the attached Exhibit "A" for specific items included in these fees.

Architecture, Planning, Interiors, Sustainable Design

185 NE 4th Avenue, Suite 101, Delray Beach, FL 33483 T 561-276-4951 F 561-243-8184 www.csa-architects.com AA26001584

The Client will provide all site plan approvals, updated surveys, traffic studies or statements as may be required, and any environmental assessments of the project site.

Services to be provided by the Architect will be delivered in the following two separate tasks. **Task A**, for the modular trailer are provided under a separate proposal and are not included herein.

Task B, the consultant will prepare necessary bid, permit, and construction documents for a new ±18,000 square foot, four-bay fire station. Along with this new construction, there will be a new mono pole transmission tower located on site. The ultimate height of the mono pole is yet to be determined by the Client. Services for Task B will include Architectural, Structural, MEP & Fire protection design, and the construction documents of any customary Civil Engineering items to include potable water, sanitary sewer, paving and drainage systems. Also included in this Task will be the design and construction documents for traffic signalization at the intersection of Lyons Road and Flavor Pict Road, as well as the emergency approach signal along Flavor Pict Rd, and required Geotechnical reports.

Task C, services will include customary Construction Administration services during construction of the new site and facilities. Services to be provided for this task include review and response to contractor RFIs, review of any submittals, and two site visits per month of construction duration to observe the progress of the work. Construction for this new Station is estimated to take approximately fourteen months through CO and close-out.

FEES:

Task A per separate proposal.

Task B fees for the preparation of bid, permit, and construction documents for the new fire station will be as follows:

1. Architectural, Structural, and MEP/fire for a lump sum amount of	\$418,315.00
2. Geotechnical services for traffic signalization & Buildings	\$ 14,250.00
3. Civil engineering services from schematic design through CD's	\$ 47,347.00
4. Landscaping and irrigation design from schematic design through CD's	\$ 25,494.00
5. Traffic signalization, design through permitting	\$ 26,055.00
6. Utility locates & potholing	\$ 8,100.00
Total fees for Task B	\$539,561.00

Task C fees for project construction administration services to be as follows:

1. Architectural, structural & MEP CA fees	\$ 104,578.00
2. Civil Engineering CA fees	\$ 17,153.00
3. Landscape CA fees	\$ 6,028.00
4. Traffic Signalization CA fees	\$ 4,053.00
Total fee Task C	\$131,812.00

Total combined fees for all services as noted above **\$671,373.00**

Other project qualifications and information

- All site plan approval activities are to be provided and monitored by the Client.
- The Client will provide all required boundary, topographic and vegetation surveys.



- The Client will assist in obtaining and providing any as-built documents of any underground utilities.
- In preparation for geotechnical surveys for the anticipated new traffic mast-arms will require potholing and soft digs which are included in our fees above.
- Where applicable, Consultant shall comply with Facilities Development and Operations Department, Capital Improvements Division, Policy and Procedures Manual for Design Professionals, Revised March 2017.
- Off Site roadway improvements are specifically excluded from these services. The roadway work is limited only to utility connections, driveway connections, proposed signalization improvements and new sidewalks along the R-O-W abutting the project site.
- Utility connections for water, sewer, and reclaimed water (irrigation) are available within or adjacent to the project site for connection of the project and it is assumed that adequate capacity is available for the project. No off-site utility extensions or connections are required or are proposed as part of this project.
- No proposed lift station will be required, nor modification to any existing liftstation.
- LEED Certification or other "formal" sustainable design submittals are not included in these fees. The project will be designed to meet sustainable principles, but no formal submission is included.
- Traffic is assumed to be insignificant for the proposed new station. No studies or statements are included in the above fees. If required, these will be provided by the Client.
- Threshold or special inspection fees are not included in these proposed fees.
- Any and all application or submission fees for County or other outside agencies are to be paid by the Client directly, or will be reimbursed when invoiced.

Please see attached Exhibit "A" noting items included versus excluded from our proposed fees

After review, please let me know if you need anything else.

Sincerely,

CURRIE SOWARDS AGUILA ARCHITECTS



José N. Aguila, AIA, LEED AP
Principal



EXHIBIT "A"

CURRIE SOWARDS AGUILA ARCHITECTS			
PBCFR NEW FIRE STATION 49			
Rev. 2/17/2022			
DESCRIPTION	YES	NO	COMMENTS
ABANDONMENTS		XX	Not required
ACOUSTICAL ANALYSIS		XX	Not required
ASBESTOS SURVEY		XX	Not required
BOUNDARY/TOPOGRAPHIC/TREE SURVEYS		XX	Provided by the Client
COASTAL CONSTRUCTION PERMITTING		XX	Not Applicable
CONDITIONAL USE		XX	Not required
ENVIRONMENTAL IMPACT ANALYSIS		XX	Not required
EXISTING BUILDING SURVEYS		XX	No Existing buildings
MEASURED DRAWINGS		XX	No Existing buildings
LYFE CYCLE COST ANALYSIS		XX	Not Applicable
PHOTOGRAPHY		XX	Not Applicable
PROGRAMMING		XX	Working from approved prototypes
RENDERINGS		XX	Will provide as/ff required for site plan approval
REZONING		XX	Not required
SCHEDULING		XX	Will work with CM and Client to meet any agreed to schedule
TRAFFIC ENGINEERING		XX	Assumed not to be rot required
SITE PLAN APPROVAL		XX	By the Client. We will provide designs and graphics
SOIL REPORTS/RECOMMENDATIONS	XX		Included for site and traffic signalization
INTERIOR DESIGN	XX		No formal ID included
KITCHEN DESIGN		XX	Not a commercial kitchen
MODELS		XX	Not required
BUILDING INFORMATION MODELING		XX	Not required
CIVIL ENGINEERING	XX		Design & Construction services provided
CONSTRUCTION DOCUMENTS	XX		As required for bid, permit, and construction
COST ESTIMATING		XX	Not provided. Will coordinate with project CM when hired.
ELECTRICAL ENGINEERING	XX		Design & Construction services provided
TELECOMMUNICATION/DATA DESIGN	XX		Provided in accordance with County standards
SECURITY SYSTEM DESIGN	XX		Provided in accordance with County standards
FIRE PROTECTION DESIGN	XX		Design criteria only. Final design by subcontractor
FURNITURE, FIXTURE & EQUIPMENT SELECTION		XX	By Client
IRRIGATION DESIGN	XX		Provided as required
LANDSCAPE ARCHITECTURE	XX		Provided as required
MECHANICAL ENGINEERING	XX		Design & Construction services provided
PLUMBING ENGINEERING	XX		Design & Construction services provided
BOOK SPECIFICATIONS	XX		As required to compliment the graphic set
STRUCTURAL ENGINEERING	XX		Design & Construction services provided
BIDDING EVALUATIONS & RECOMMENDATIONS	XX		Will review and assist as provided by CM
CONTRACTOR SELECTION ASSISTANCE		XX	Not included
PERIODIC CONSTRUCTION ADMINISTRATION	XX		Per contract
ON-SITE PROJECT REPRESENTATION		XX	Per contract - No Clerk-of-the-Works
PAYMENT APPLICATION REVIEW	XX		As requested by the Client
PUNCH LIST / CLOSE-OUT	XX		Maximum two site visits
SHOP DRAWING REVIEW	XX		Maximum two reviews per submittal
AS-CONSTRUCTED RECORD DRAWINGS		XX	Not in fee proposal. Will do as an extra to CM.
COMMISSIONING		XX	Not required
POST OCCUPANCY EVALUATION		XX	Not required
LEED/SUSTAINABLE CERTIFICATION		XX	Not included in fees
WARRANTY SURVEY		XX	Not required
APPLICATION OR PERMITTING FEES		XX	All application or other agency fees by Owner
THRESHOLD OR SPECIAL INSPECTIONS		XX	Not included. If deemed to be required, it can for added fees

CONTINUATION SHEET

APPLICATION AND CERTIFICATE FOR PAYMENT

APPLICATION NUMBER: 1
APPLICATION DATE: 03/01/22

PROJECT P.B.Co. Fire Rescue Development & Implementation of Fire Station CIP Proj CSA 013 - New Fire Station 49

PAY PERIOD FROM 02/01/22
PAY PERIOD TO: 03/01/22

PROJECT NUMBER : 20111-2022-021046

Description of Work	Date Authorized	Amount Authorized	Previous Application	This Application	Total Completed to Date	% Complete	Balance
ARCHITECTURAL, STRUCTURAL, MEP ENGINEERING							
1 Concept refinement	02/01/22	26,140.00	0.00	0.00	0.00	0.00	26,140
2 Schematic Design	02/01/22	52,290.00	0.00	0.00	0.00	0.00	52,290
3 Design Development	02/01/22	104,580.00	0.00	0.00	0.00	0.00	104,580
4 Construction Documents	02/01/22	209,160.00	0.00	0.00	0.00	0.00	209,160
5 Bidding & Permit	02/01/22	26,145.00	0.00	0.00	0.00	0.00	26,145
6 Construction Administration	02/01/22	104,578.00	0.00	0.00	0.00	0.00	104,578
CIVIL ENGINEERING							
7 Schematic Design	02/01/22	6,376.00	0.00	0.00	0.00	0.00	6,376
8 Design Development	02/01/22	17,547.00	0.00	0.00	0.00	0.00	17,547
9 Construction Documents	02/01/22	12,424.00	0.00	0.00	0.00	0.00	12,424
10 Permitting	02/01/22	11,000.00	0.00	0.00	0.00	0.00	11,000
11 Construction Administration	02/01/22	17,153.00	0.00	0.00	0.00	0.00	17,153
12 Utility locates & potholing	02/01/22	8,100.00	0.00	0.00	0.00	0.00	8,100
LANDSCAPE & IRRIGATION SERVICES							
13 Schematic Design	02/01/22	4,808.00	0.00	0.00	0.00	0.00	4,808
14 Design Development	02/01/22	9,042.00	0.00	0.00	0.00	0.00	9,042
15 Construction Documents	02/01/22	9,364.00	0.00	0.00	0.00	0.00	9,364
16 Permitting	02/01/22	2,280.00	0.00	0.00	0.00	0.00	2,280
17 Construction Administration	02/01/22	6,028.00	0.00	0.00	0.00	0.00	6,028
TRAFFIC ENGINEERING & SIGNALIZATION							
18 Schematic Design	02/01/22	5,878.00	0.00	0.00	0.00	0.00	5,878
19 Design Development	02/01/22	9,465.00	0.00	0.00	0.00	0.00	9,465
20 Construction Documents	02/01/22	8,112.00	0.00	0.00	0.00	0.00	8,112
21 Permitting	02/01/22	2,600.00	0.00	0.00	0.00	0.00	2,600
22 Construction Administration	02/01/22	4,053.00	0.00	0.00	0.00	0.00	4,053
SITE & BUILDING GEOTECH SERVICES							
23 Field Investigation	02/01/22	2,984.00	0.00	0.00	0.00	0.00	2,984
24 Laboratory Testing	02/01/22	1,463.00	0.00	0.00	0.00	0.00	1,463
25 Field Engineering & Tech Services	02/01/22	808.00	0.00	0.00	0.00	0.00	808
26 Engineering & Tech Services	02/01/22	3,908.00	0.00	0.00	0.00	0.00	3,908
TRAFFIC MAST ARM GEOTECH SERVICES							
27 Field Investigation	02/01/22	2,158.00	0.00	0.00	0.00	0.00	2,158
28 Laboratory Testing	02/01/22	514.00	0.00	0.00	0.00	0.00	514
29 Field Engineering & Tech Services	02/01/22	405.00	0.00	0.00	0.00	0.00	405
30 Engineering & Tech Services	02/01/22	2,008.00	0.00	0.00	0.00	0.00	2,008
TOTALS		\$671,371.00	\$0.00	\$0.00	\$0.00	0%	\$671,371.00

New Fire Station 49		Planning, Architecture, Design						Totals
Task No.	TASK DESCRIPTION	Principal Architect	Project Architect	Project Manager	Cadd I	Cadd Tech II	Administration/Sup	TOTALS
1	Design Refinement/Administration							
	Confirm & review scope	8	2	2				12
	Prepare proposal and supporting documents	16					2	18
	Refine site plan, floor plans, & elevations	2	8	38	20	8		76
	Coordinate with team	6	4	6	3			19
	Prepare & review project schedule	4	4	2				10
	Submit to Client for approval	2		2				4
								0
	TOTAL HOURS:	38	18	50	23	8	2	139
	HOURLY RATE:	\$225.00	\$185.00	\$155.00	\$95.00	\$85.00	\$65.00	
	Extended Totals Task 1	\$8,550	\$3,330	\$7,750	\$2,185	\$680	\$130	\$22,625
		22,625.00						
2	Schematic Design							
	Coordinate with Team	20	10	20	3	2		55
	Clean up plans	2	8	36	4	8		58
	Prepare base code review	8	8	12			1	29
	Review ADA requirements	8	6	10				24
	Prepare building sections		12	20	12	8		52
	Prepare roof plan		8	8	12	6		34
	Consider building materials	4	6	8				18
	Research other base building considerations	4	5	4				13
								0
	TOTAL HOURS:	46	63	118	31	24	1	283
	HOURLY RATE:	\$225.00	\$185.00	\$155.00	\$95.00	\$85.00	\$65.00	
	Extended Totals Task 2	\$10,350	\$11,655	\$18,290	\$2,945	\$2,040	\$65	\$45,345
		\$45,345.00						
3	Design Development							
	Coordinate status with Consultants	8	8	36	20	16	7	95
	Cover sheet and general index		10	6	6	10		32
	Tune up life safety plans	2	8	12	8	12		42
	Finalize site plan	4	8	14	20	16		62
	Refine floor plans - notational	4	10	24	32	32		102
	Refine floor plans - dimensional	4	10	18	24	18		74
	Expand to larger area floor plans	2	8	28	24	12		74
	Work on interior elevations	2	2	4	20	8		36
	Refine reflected ceiling plan		2	2	24	12		40
	Expand building sections		4	4	10	10		28
	Refine exterior elevations	2	2	4	8			16
	Refine sections and details			2	12	10		24
	Begin door & window schedules		4	4	8	8		24
	Prepare door & window schedules		3	4		6		13
	Specifications	32	6	6				44
								0
	TOTAL HOURS:	60	85	168	216	170	7	706
	HOURLY RATE:	\$225.00	\$185.00	\$155.00	\$95.00	\$85.00	\$65.00	
	Extended Totals Task 3	\$13,500	\$15,725	\$26,040	\$20,520	\$14,450	\$455	\$90,690
		\$90,690.00						

Palm Beach County Fire Rescue New Fire Station Design 1/17/2022 -- 030822								Page 2 of 2
New Fire Station 49				Planning, Architecture, Design				Totals
Task No.	TASK DESCRIPTION	Principal Architect	Project Architect	Project Manager	Cadd I	Cadd Tech II	Administration/Suppl	TOTALS
4	Construction Documents							
	Final Code & Information Sheets	4	6	12	18	16	8	64
	Final Life Safety Plans	2	4	8	16	16		46
	Final Site Plan	4	4	8	20	24		60
	Final Floor Plans	2	4	12	26	48		92
	Final Exterior Elevations	4	4	10	12	16		46
	Final Enlarged Plans		4	8	20	24		56
	Final Interior Elevations	2	6	10	30	48		96
	Final Reflected Ceiling Plans	1	4	12	18	24		59
	Final Sections	4	8	20	20	32		84
	Final Details	4	12	20	40	32		108
	Miscellaneous Details	24	32	32	60	80		228
	Final Wall Types	6	6	8	20	40		80
	Final Door & Window Schedules & Details	4	6	16	24	32		82
	Final Specifications	72	12	24		30	42	180
	Coordination	60	16	32	24	32		
								0
	TOTAL HOURS:	193	128	232	348	494	50	1445
	HOURLY RATE:	\$225.00	\$185.00	\$155.00	\$95.00	\$85.00	\$65.00	
	Extended Totals Task 4	\$43,425	\$23,680	\$35,960	\$33,060	\$41,990	\$3,250	\$181,365
		\$181,365.00						
5	Bidding & Permit							
	Prepare bid packages	2	2	4		4	3.04	15.0385
	Respond to RFIs			12	8			20
	Review Submittals	6	2	8	8			24
	Respond to review comments	6	4	10	8	5		33
	Revise documents per review	1.99		8	16	12		37.99
	Miscellaneous	5.99	4	10	7	12		38.99
								0
	TOTAL HOURS:	21.98	12	52	47	33	3.04	169.0185
	HOURLY RATE:	\$225.00	\$185.00	\$155.00	\$95.00	\$85.00	\$65.00	
	Extended Totals Task 5	\$4,946	\$2,220	\$8,060	\$4,465	\$2,805	\$198	\$22,693
		\$22,693.00						
6	Construction Administration							
	Coordinate Pre-Construction meetings	2		4			2	8
	Review Submittals	60		32			6	98
	Respond to RFIs	54	30	20				108
	Attend Miscellaneous Meetings	32		22				54
	Site Observations	102	20	20				142
	Prepare & review reports	32		8			8	48
	Substantial Review Activities	6		4			4	14
	Punch List Activities	6		4			4	14
	Final Close-out	6		2			2	10
							3	3
	TOTAL HOURS:	300	50	78	0	0	29	457
	HOURLY RATE:	\$225.00	\$185.00	\$155.00	\$95.00	\$85.00	\$65.00	
	Extended Totals Task 6	\$67,500	\$9,250	\$12,090	\$0	\$0	\$1,885	\$90,725
		\$90,725.00						
	TOTAL HOURS:	658.98	356	698	665	729	92.039	3,199.02
	HOURLY RATE:	\$225.00	\$185.00	\$155.00	\$95.00	\$85.00	\$65.00	
	Extended Totals	\$453,443.00						
	Percentage this Discipline	67.54%						

Multiplier 2.97

Palm Beach County Fire Rescue Facilities 1/20/2022 - 030822							
Station 49 Design			MEP/FP/IT				
Task No.	TASK DESCRIPTION	Principal	Project Manager	Sr. Designer/Engineer	Programmer/Design Engine	CADD Support Staff	Administration/Support
1	Project Initiation						
	- Kick-off meeting	1	2	0			
	TOTAL HOURS:	1	2	0	0	0	0
	HOURLY RATE:	\$220.00	\$175.00	\$175.00	\$100.00	\$65.00	\$50.00
	Extended Totals Task 1	\$220	\$350	\$0	\$0	\$0	\$0
		570					
2	Documents Assessment						
	Site Plan Submittal	0	0	0			
	TOTAL HOURS:	0	0	0	0	0	0
	HOURLY RATE:	\$220.00	\$175.00	\$175.00	\$100.00	\$65.00	\$50.00
	Extended Totals Task 2	\$0	\$0	\$0	\$0	\$0	\$0
		0					
3	Documents Design						
	Design Developemnt Documtns	1	0	110	2		
	Construction Document Design	0	0	115	1		
	TOTAL HOURS:	1	0	225	3	0	0
	HOURLY RATE:	\$220.00	\$175.00	\$175.00	\$100.00	\$65.00	\$50.00
	Extended Totals Task 3	\$220	\$0	\$39,375	\$300	\$0	\$0
		39,895					
4	Construction Administration						
	Bidding and Permitting	0	0	20		1	
	Submittal Review	0	0	20			
	Site Visits	11					
	TOTAL HOURS:	11	0	40	0	1	0
	HOURLY RATE:	\$220.00	\$175.00	\$175.00	\$100.00	\$65.00	\$50.00
	Extended Totals Task 4	\$2,420	\$0	\$7,000	\$0	\$65	\$0
		9,485					
	TOTAL HOURS:	13	2	265	3	1	0
	HOURLY RATE:	\$220.00	\$175.00	\$175.00	\$100.00	\$65.00	\$50.00
	Extended Totals 14-Station Assessment	\$2,860	\$350	\$46,375	\$300	\$65	\$0
	Totals per Discipline	\$49,950					
	Percentage per Discipline	7.44%					

Multiplier 2.98

Palm Beach County Fire Rescue											
New Fire Station 49											
Structural Engineering Fees											
1/17/2022 - 030822											
Task No.	Task Description	Principal	Project Executive	Project Manager	Sr. Designer	Programmer	Construction Admin	Job Captain	CADD Support Staff	Clerical Support Staff	Total
	PBC Hourly rates	\$210.00	\$185.00	\$175.00	\$160.00	\$160.00	\$120.00	\$120.00	\$110.00	\$74.00	
1	Schematic Design	2	4	4	-						10
2	Design Development	2	4	4	8				16	1.75	36
3	Construction Documents	2	4	8	16				22	1.75	54
4	Bidding, Negotiation, Permit		1	2	2						5
5	Construction Administration	-	-	4	4	-	22	-	-	-	30
	Hours	6	13	22.6	30	-	22	-	38.01	3.5	135
	Subtotals:	\$1,260	\$2,405	\$3,955	\$4,800	\$0	2,640.00	\$0	\$4,181	\$259	\$19,500

Multiplier 3.0

Palm Beach County
Fire Rescue Facilities
01/03/22

FS 49 (Lyons and Flavor Pict)		Civil Engineering - Kimley-Horn							
Task No.	TASK DESCRIPTION	Principal	Senior Professional	Professional	Engineering Intern / Analyst	Designer	Technical Support	Senior Support Staff	Support Staff
1	Schematic Design								
	- Schematic design plans	2	4	10	14				
	- Meetings		4	4					
	TOTAL HOURS:	2	8	14	14	0	0	0	0
	HOURLY RATE:	\$325.00	\$224.00	\$163.00	\$118.00	\$137.00	\$162.00	\$146.00	\$89.00
	Extended Totals Task 1	\$650	\$1,792	\$2,282	\$1,652	\$0	\$0	\$0	\$0
		\$6,376.00							
2	Design Development								
	- Design development plans	4	12	24	40				
	- Stormwater calculations	1	2	4	6				
	- Address PBC comments		2	2	4				
	- Meetings		4	4					
	TOTAL HOURS:	5	20	34	50	0	0	0	0
	HOURLY RATE:	\$325.00	\$224.00	\$163.00	\$118.00	\$137.00	\$162.00	\$146.00	\$89.00
	Extended Totals Task 2	\$1,625	\$4,480	\$5,542	\$5,900	\$0	\$0	\$0	\$0
		\$17,547.00							
3	Construction Documents and Permitting								
	- Construction documents		8	14	28				
	- Final stormwater calculations and report	2	2	4	4				
	- Address PBC comments		2	2	4				
	- Permitting submittals and responses to comments	5	10	15	40				
	- Meetings		4	4					
	TOTAL HOURS:	7	26	39	76	0	0	0	0
	HOURLY RATE:	\$325.00	\$224.00	\$163.00	\$118.00	\$137.00	\$162.00	\$146.00	\$89.00
	Extended Totals Task 3	\$2,275	\$5,824	\$6,357	\$8,968	\$0	\$0	\$0	\$0
		\$23,424.00							
4	Limited Construction Phase Services								
	- PBCWUD pre-construction checklist and meeting		2	4	4				
	- Site visits (pre-con, intermittent site visits, substantial completion, final completion)		4	10	16				
	- Submittals and shop drawing reviews								
	- RFI review and responses		2	4	4				
	- General coordination		5	5					
	- Review of as-builts			4	6				
	- Certifications to PBC and agencies for permits		3	6	6				
	- PBCWUD certification process		4	10	12				
	TOTAL HOURS:	0	20	43	48	0	0	0	0
	HOURLY RATE:	\$325.00	\$224.00	\$163.00	\$118.00	\$137.00	\$162.00	\$146.00	\$89.00
	Extended Totals Task 4	\$0	\$4,480	\$7,009	\$5,664	\$0	\$0	\$0	\$0
		\$17,153.00							
	TOTAL HOURS:	14.0	74.0	130.0	188.0	0.0	0.0	0.0	0.0
	HOURLY RATE:	\$325.00	\$224.00	\$163.00	\$118.00	\$137.00	\$162.00	\$146.00	\$89.00
	Extended Totals FS 49 (Lyons and Flavor Pict)	\$4,550	\$16,576	\$21,190	\$22,184	\$0	\$0	\$0	\$0
	Totals per Discipline	\$64,500.00							
	Percentage per Discipline	#DIV/0!							

Multiplier
3.0

Palm Beach County
Fire Rescue Facilities
01/03/22

FS 49 (Lyons and Flavor Pict)		Landscape Architecture - Kingley-Horn							
Task No.	TASK DESCRIPTION	Principal	Senior Professional	Professional	Engineering Intern / Analy	Designer	Technical Support	Senior Support Staff	Support Staff
1	Schematic Design								
	- Schematic design plans - Planting Plans		1	4	20				
	- Site visit			4	4				
	- Meetings		2						
	TOTAL HOURS:	0	3	8	24	0	0	0	0
	HOURLY RATE:	\$325.00	\$224.00	\$163.00	\$118.00	\$137.00	\$162.00	\$146.00	\$89.00
	Extended Totals Task 1	\$0	\$672	\$1,304	\$2,832	\$0	\$0	\$0	\$0
		\$4,808.00							
2	Design Development								
	- Design development plans - LA + Prelim Irrig		2	8	26				
	- Address PBC comments		2	4	10				
	- Permitting submittals and responses to comments		1	2	8				
	- Meetings		2						
	TOTAL HOURS:	0	7	14	44	0	0	0	0
	HOURLY RATE:	\$325.00	\$224.00	\$163.00	\$118.00	\$137.00	\$162.00	\$146.00	\$89.00
	Extended Totals Task 2	\$0	\$1,568	\$2,282	\$5,192	\$0	\$0	\$0	\$0
		\$9,042.00							
3	Construction Documents and Permitting								
	- Construction documents - Final LA + Irrig		4	8	30				
	- Address PBC comments (2 rounds)		2	2	10				
	- Permitting submittals and responses to comments		2	4	10				
	- Meetings + OPC		6	2					
	TOTAL HOURS:	0	14	16	50	0	0	0	0
	HOURLY RATE:	\$325.00	\$224.00	\$163.00	\$118.00	\$137.00	\$162.00	\$146.00	\$89.00
	Extended Totals Task 3	\$0	\$3,136	\$2,608	\$5,900	\$0	\$0	\$0	\$0
		\$11,644.00							
4	Limited Construction Phase Services								
	- Site visits (pre-con, intermittent site visits, substantial completion, final completion)		10	2					
	- Submittals and shop drawing reviews		4						
	- RFI review and responses		6	2					
	- General coordination		2						
	- Certifications to PBC and agencies for permits		2						
	TOTAL HOURS:	0	24	4	0	0	0	0	0
	HOURLY RATE:	\$325.00	\$224.00	\$163.00	\$118.00	\$137.00	\$162.00	\$146.00	\$89.00
	Extended Totals Task 4	\$0	\$5,376	\$652	\$0	\$0	\$0	\$0	\$0
		\$6,028.00							
	TOTAL HOURS:	0.0	48.0	42.0	118.0	0.0	0.0	0.0	0.0
	HOURLY RATE:	\$325.00	\$224.00	\$163.00	\$118.00	\$137.00	\$162.00	\$146.00	\$89.00
	Extended Totals FS 49 (Lyons and Flavor Pict)	\$0	\$10,752	\$6,846	\$13,924	\$0	\$0	\$0	\$0
	Totals per Discipline	\$31,522.00							
	Percentage per Discipline	#DIV/0!							

Multiplicar
3.0

Palm Beach County
Fire Rescue Facilities
01/03/22

FS 49 (Lyons and Flavor Pict)		Traffic and Signalization - Kimley-Horn							
Task No.	TASK DESCRIPTION	Principal	Senior Professional	Professional	Engineering Intern / Analyst	Designer	Technical Support	Senior Support Staff	Support Staff
1	Schematic Design								
	- Site visit		2		2				
	- Traffic trip generation analysis and statement		2		4				
	- Conceptual signal plans		3	6	10	4			
	- Meetings		4						
	TOTAL HOURS:	0	11	6	16	4	0	0	0
	HOURLY RATE:	\$325.00	\$224.00	\$163.00	\$118.00	\$137.00	\$162.00	\$146.00	\$89.00
	Extended Totals Task 1	\$0	\$2,464	\$978	\$1,888	\$548	\$0	\$0	\$0
		\$5,878.00							
2	Design Development								
	- Design development plans		8	4	16	10			
	- Address PBC comments		2	4	8	2			
	- Submittal to PBC Traffic		1		2				1
	- Meetings		4						
	TOTAL HOURS:	0	15	8	26	12	0	0	1
	HOURLY RATE:	\$325.00	\$224.00	\$163.00	\$118.00	\$137.00	\$162.00	\$146.00	\$89.00
	Extended Totals Task 2	\$0	\$3,360	\$1,304	\$3,068	\$1,644	\$0	\$0	\$89
		\$9,465.00							
3	Construction Documents and Permitting								
	- Mast arm structural calculations and plans		10		6	8			
	- Finalize and submit signal plans		4		10	8			
	- Signal permitting		6		6	4			
	- Meetings		4						
	TOTAL HOURS:	0	24	0	22	20	0	0	0
	HOURLY RATE:	\$325.00	\$224.00	\$163.00	\$118.00	\$137.00	\$162.00	\$146.00	\$89.00
	Extended Totals Task 3	\$0	\$5,376	\$0	\$2,596	\$2,740	\$0	\$0	\$0
		\$10,712.00							
4	Limited Construction Phase Services								
	- Site visits (pre-con, 2 intermittent site visits, substantial completion, final completion)		6	4					
	- Submittals and shop drawing reviews		4						
	- RFI review and responses		2	2					
	- Review of as-builts			1					
	- Certifications to PBC and agencies for permits		1						
	TOTAL HOURS:	0	13	7	0	0	0	0	0
	HOURLY RATE:	\$325.00	\$224.00	\$163.00	\$118.00	\$137.00	\$162.00	\$146.00	\$89.00
	Extended Totals Task 4	\$0	\$2,912	\$1,141	\$0	\$0	\$0	\$0	\$0
		\$4,053.00							
	TOTAL HOURS:	0.0	63.0	21.0	64.0	36.0	0.0	0.0	1.0
	HOURLY RATE:	\$325.00	\$224.00	\$163.00	\$118.00	\$137.00	\$162.00	\$146.00	\$89.00
	Extended Totals FS 49 (Lyons and Flavor Pict)	\$0	\$14,112	\$3,423	\$7,552	\$4,932	\$0	\$0	\$89
	Totals per Discipline	\$30,108.00							
	Percentage per Discipline	#DIV/0!							

Multiplier
3.0

Palm Beach County
Fire Rescue Facilities
01/17/22

FS 49 (Lyons and Flavor Pict)		Utility Locations and Test Holes - US Utility & Potholing							
Task No.	TASK DESCRIPTION	Principal	Senior Professional	Professional	Engineering Intern / Analyst	Designer	Technical Support	Senior Support Staff	Support Staff
1	Utility Locating and Field Sketch								
	- Utility locations (field work)			11					
	- Field sketch of utility locations		1.5						1
	- Utility test holes / potholing (up to 10 test holes)			14					
	- Test hole reports (up to 10 test holes)		2.07						
	- Maintenance of Traffic preparation + permitting				8				
	- Survey test holes and provide S&S survey					16			
	TOTAL HOURS:	0	3.57	25	8	16	0	0	1
	HOURLY RATE:	\$325.00	\$224.00	\$163.00	\$118.00	\$137.00	\$162.00	\$146.00	\$89.00
	Extended Totals Task 1	\$0	\$800	\$4,075	\$944	\$2,192	\$0	\$0	\$89
		\$8,100.00							
	TOTAL HOURS:	0	3.57	25	8	16	0	0	1
	HOURLY RATE:	\$325.00	\$224.00	\$163.00	\$118.00	\$137.00	\$162.00	\$146.00	\$89.00
	Extended Totals FS 49 (Lyons and Flavor Pict)	\$0	\$800	\$4,075	\$944	\$2,192	\$0	\$0	\$89
	Totals per Discipline	\$8,100.00							
	Percentage per Discipline								

Multiples
3.0

PALM BEACH COUNTY FIRE RESCUE
NEW FIRE STATION 49
PRELIMINARY PROJECT SCHEDULE
FEBRUARY 2022
Updated 02/22/22

ID	Task Name	Duration	Start	Finish	Quarter 1 e Mar	Quarter 2 Apr a Jun	Quarter 3 Jul Aug e	Quarter 4 Oct No Dec	Quarter 1 Jan e Mar	Quarter 2 Apr a Jun	Quarter 3 Jul Aug e	Quarter 4 Oct No Dec	Quarter 1 Jan Fe Mar
1	NEW FIRE STATION 49	185 days	Mon 2/21/22	Fri 11/4/22									
2	NOTICE TO PROCEED	1 day	Mon 2/21/22	Mon 2/21/22									
3	PROGRAM (Plan/site/elevs) CONFIRMATION	10 days	Tue 2/22/22	Mon 3/7/22									
4	SCHEMATIC DESIGN	21 days	Tue 2/22/22	Tue 3/22/22									
5	OWNER REVIEW	10 days	Wed 3/23/22	Tue 4/5/22									
6	SITE PLAN APPROVAL (COUNTY)	78 days	Tue 2/22/22	Thu 6/9/22									
7	OTHER AGENCY REVIEW & APPROVAL	70 days	Tue 3/8/22	Mon 6/13/22									
8	DESIGN DEVELOPMENT	55 days	Mon 3/28/22	Fri 6/10/22									
9	OWNER REVIEW	10 days	Mon 6/13/22	Fri 6/24/22									
10	CONSTRUCTION DOCUMENTS	95 days	Mon 6/13/22	Fri 10/21/22									
11	65% SUBMITTAL	1 day	Fri 8/19/22	Fri 8/19/22									
12	OWNER REVIEW	12 days	Fri 8/19/22	Mon 9/5/22									
13	95% SUBMITTAL	1 day	Fri 9/30/22	Fri 9/30/22									
14	OWNER REVIEW	15 days	Fri 9/30/22	Thu 10/20/22									
15	FINAL COORDINATION	15 days	Mon 10/17/22	Fri 11/4/22									
16	PERMIT & CONSTRUCTION	86 days	Mon 11/7/22	Mon 3/6/23									
17	SUBMIT FOR BID & PERMIT	1 day	Mon 11/7/22	Mon 11/7/22									
18	PERMIT REVIEW	1 day	Wed 11/9/22	Wed 11/9/22									
19	CONSTRUCTION BEGINS	1 day	Mon 3/6/23	Mon 3/6/23									

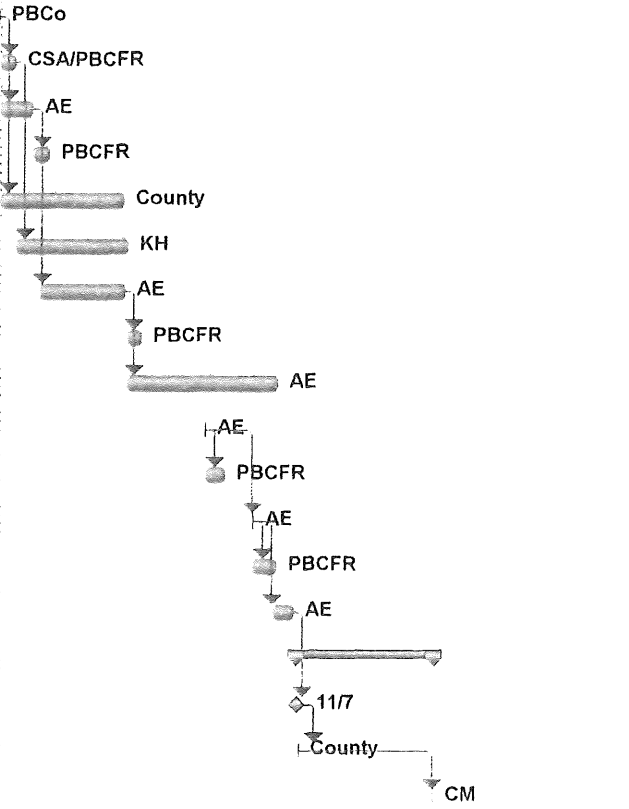

Project: PBCFR Station 49 022222
Date: Tue 2/22/22

Task		Rolled Up Task		External Tasks	
Critical Task		Rolled Up Critical Task		Project Summary	
Progress		Rolled Up Milestone		Group By Summary	
Milestone		Rolled Up Progress		Deadline	
Summary		Split			

OEBO SCHEDULE 1

PAGE 1 OF 2

LIST OF PROPOSED CONTRACTOR/CONSULTANT AND SUBCONTRACTOR/SUBCONSULTANT PARTICIPATION

SOLICITATION/PROJECT/BID NAME: Palm Beach County Fire Rescue - New Fire Station 49

NAME OF PRIME RESPONDENT/BIDDER: Currie Sowards Aguila Architects, Inc.

CONTACT PERSON: José N. Aguila, AIA, LEED AP, Principal

SOLICITATION OPENING/SUBMITTAL DATE: NA

SOLICITATION/PROJECT/BID No.: Project No. 2011-2022- 021045

ADDRESS: 185 NE 4th. Ave., Suite 101, Delray Beach, Fl. 33483

PHONE NO.: 561-276-4951 E-MAIL: jose@csa-architects.com

DEPARTMENT: NA

PLEASE LIST THE DOLLAR AMOUNT OR PERCENTAGE OF WORK TO BE COMPLETED BY THE PRIME CONTRACTOR/CONSULTANT ON THIS PROJECT. PLEASE ALSO LIST THE DOLLAR AMOUNT OR PERCENTAGE OF WORK TO BE COMPLETED BY ALL SUBCONTRACTORS/SUBCONSULTANTS ON THE PROJECT.

Name, Address and Phone Number	(Check all Applicable Categories)			DOLLAR AMOUNT OR PERCENTAGE OF WORK				
	Non-SBE	M/WBE	SBE	Black	Hispanic	Women	Caucasian	Other (Please Specify)
		Minority/Women Business	Small Business					
1. Currie Sowards Aguila Architect, Inc. (Prime) 185 NE 4th Ave., Suite 101 Delray Beach, Fl 33483 561-276-4951	<input type="checkbox"/>	<input type="checkbox"/>	<input checked="" type="checkbox"/>	<input type="text"/>	<input type="text"/>	<input type="text"/>	\$453,443	<input type="text"/>
2. Pennoni Associates, Inc. (Structural) 200 Congress Park Dr., Suite 102 Delray Beach, Fl 33445 561-270-0178	<input checked="" type="checkbox"/>	<input type="checkbox"/>	<input type="checkbox"/>	<input type="text"/>	<input type="text"/>	<input type="text"/>		\$19,500
3. Thompson & Youngross Engineering Consultants, LLC (MEP) 902 Clint Moore Rd., Suite 142 Boca Raton, Fl 33487 561-274-0200	<input type="checkbox"/>	<input type="checkbox"/>	<input checked="" type="checkbox"/>	<input type="text"/>	<input type="text"/>	<input type="text"/>	\$49,950	<input type="text"/>
4. Kimley Horn & Associates (Civil & Landscape) 1615 S. Congress Ave. Delray Beach, Fl 33445 561-404-7260	<input checked="" type="checkbox"/>	<input type="checkbox"/>	<input type="checkbox"/>	<input type="text"/>	<input type="text"/>	<input type="text"/>		\$126,130
5. Tierra South Florida (Soils) 2765 Vista Parkway, Suite 10 West Palm Beach, Fl 33411	<input type="checkbox"/>	<input checked="" type="checkbox"/>	<input type="checkbox"/>	<input type="text"/>	<input type="text"/>	<input type="text"/>	\$14,250	<input type="text"/>
(Please use additional sheets if necessary)				Total	<input type="text"/>	<input type="text"/>	\$517,643	\$145,630
Total Bid Price \$ 671,373.00				Total SBE - M/WBE Participation \$517,643.00				

I hereby certify that the above information is accurate to the best of my knowledge:

Jose N Aguila

Digitally signed by Jose N Aguila
Date: 2022.01.17 16:49:22 -05'00'

Signature

Principal

Title

- Note:
1.

The amount listed on this form for a Subcontractor/subconsultant must be supported by price or percentage listed on the properly executed Schedule 2 or attached signed proposal.
2.

Firms may be certified by Palm Beach County as an SBE and/or an M/WBE. If firms are certified as both an SBE and/or M/WBE, please indicate the dollar amount under the appropriate category.
3.

Modification of this form is not permitted and will be rejected upon submittal.

OEBO SCHEDULE 1

LIST OF PROPOSED CONTRACTOR/CONSULTANT AND SUBCONTRACTOR/SUBCONSULTANT PARTICIPATION

SOLICITATION/PROJECT/BID NAME: Palm Beach County Fire Rescue - New Fire Station 49

NAME OF PRIME RESPONDENT/BIDDER: Currie Sowards Aguila Architects, Inc.

CONTACT PERSON: José N. Aguila, AIA, LEED AP, Principal

SOLICITATION OPENING/SUBMITTAL DATE: na

SOLICITATION/PROJECT/BID No.: Project No. 2011-2022-021045

ADDRESS: 185 NE 4th. Ave, Suite 101, Delray Beach, FL 33483

PHONE NO.: 561-276-4951 E-MAIL: jose@csa-architects.com

DEPARTMENT: na

PLEASE LIST THE DOLLAR AMOUNT OR PERCENTAGE OF WORK TO BE COMPLETED BY THE PRIME CONTRACTOR/CONSULTANT ON THIS PROJECT. PLEASE ALSO LIST THE DOLLAR AMOUNT OR PERCENTAGE OF WORK TO BE COMPLETED BY ALL SUBCONTRACTORS/SUBCONSULTANTS ON THE PROJECT.

		(Check all Applicable Categories)			DOLLAR AMOUNT OR PERCENTAGE OF WORK				
		Non-SBE	M/WBE	SBE					
Name, Address and Phone Number			Minority/Women Business	Small Business	Black	Hispanic	Women	Caucasian	Other (Please Specify)
1.	CC American Enterprises, LLC (dba) US Utility 4630 NE 11th Ave Oakland Park, FL 33334	<input checked="" type="checkbox"/>	<input type="checkbox"/>	<input type="checkbox"/>	_____	_____	_____	\$8,100.00	_____
2.		<input type="checkbox"/>	<input type="checkbox"/>	<input type="checkbox"/>	_____	_____	_____	_____	_____
3.		<input type="checkbox"/>	<input type="checkbox"/>	<input type="checkbox"/>	_____	_____	_____	_____	_____
4.		<input type="checkbox"/>	<input type="checkbox"/>	<input type="checkbox"/>	_____	_____	_____	_____	_____
5.		<input type="checkbox"/>	<input type="checkbox"/>	<input type="checkbox"/>	_____	_____	_____	_____	_____
(Please use additional sheets if necessary)									
					Total	_____	_____	\$8,100.00	_____
Total Bid Price \$ 671,373.00					Total SBE - M/WBE Participation \$517,643.00				

I hereby certify that the above information is accurate to the best of my knowledge: José Aguila Digitally signed by José Aguila Date: 2022.02.22 09:09:50 -05'00' Principal

Signature Title

- Note:
- 1. The amount listed on this form for a Subcontractor/subconsultant must be supported by price or percentage listed on the properly executed Schedule 2 or attached signed proposal.
 - 2. Firms may be certified by Palm Beach County as an SBE and/or an M/WBE. If firms are certified as both an SBE and/or M/WBE, please indicate the dollar amount under the appropriate category.
 - 3. Modification of this form is not permitted and will be rejected upon submittal.

OEBO LETTER OF INTENT – SCHEDULE 2

A completed Schedule 2 is a binding document between the Prime Contractor/consultant and a Subcontractor/subconsultant (for any tier) and should be treated as such. The Schedule 2 shall contain bolded language indicating that by signing the Schedule 2, both parties recognize this Schedule as a binding document. All Subcontractors/subconsultants, including any tiered Subcontractors/subconsultants, must properly execute this document. Each properly executed Schedule 2 must be submitted with the bid/proposal.

SOLICITATION/PROJECT NUMBER: 20111-2022-021045
SOLICITATION/PROJECT NAME: Palm Beach County Fire Rescue - New Station 49

Prime Contractor: Currie Sowards Aguila Architects, Inc. Subcontractor:

(Check box(es) that apply)
☒ SBE ☐ WBE ☐ MBE ☐ M/WBE ☐ Non-S/M/WBE Date of Palm Beach County Certification (if applicable): 1/23/2020

The undersigned affirms they are the following (select one from each column if applicable):

Column 1	Column 2	Column 3
<input type="checkbox"/> Male <input type="checkbox"/> Female	<input type="checkbox"/> African-American/Black <input type="checkbox"/> Asian American <input type="checkbox"/> Caucasian American	<input type="checkbox"/> Supplier
	<input type="checkbox"/> Hispanic American <input type="checkbox"/> Native American	

S/M/WBE PARTICIPATION – S/M/WBE Primes must document all work to be performed by their own work force on this form. Failure to submit a properly executed Schedule 2 for any S/M/WBE participation may result in that participation not being counted. Specify in detail, the scope of work to be performed or items supplied with the dollar amount and/or percentage for each work item. S/M/WBE credit will only be given for the areas in which the S/M/WBE is certified. A detailed proposal may be attached to a properly executed Schedule 2.

Line Item	Item Description	Unit Price	Quantity/ Units	Contingencies/ Allowances	Total Price/Percentage
1	Architectural Services	\$453,433.00	1	na	\$453,433.00

The undersigned Subcontractor/subconsultant is prepared to self-perform the above-described work in conjunction with the aforementioned project at the following total price or percentage: \$453,433.00

If the undersigned intends to subcontract any portion of this work to another Subcontractor/subconsultant, please list the business name and the amount below accompanied by a separate properly executed Schedule 2.

Name of 2 nd /3 rd tier Subcontractor/subconsultant	Price or Percentage:
---	----------------------

Currie Sowards Aguila Architects, Inc

Print Name of Prime

By: Jose N Aguila Digitally signed by Jose N Aguila Date: 2022.01.14 14:05:25 -05'00'

Authorized Signature

José N. Aguila, AIA, LEED AP

Print Name

Vice-President

Title

Date: 01/12/2022

Print Name of Subcontractor/subconsultant

By: Authorized Signature

Print Name

Title

Date:

OEBO LETTER OF INTENT – SCHEDULE 2

A completed Schedule 2 is a binding document between the Prime Contractor/consultant and a Subcontractor/subconsultant (for any tier) and should be treated as such. The Schedule 2 shall contain bolded language indicating that by signing the Schedule 2, both parties recognize this Schedule as a binding document. All Subcontractors/subconsultants, including any tiered Subcontractors/subconsultants, must properly execute this document. Each properly executed Schedule 2 must be submitted with the bid/proposal.

SOLICITATION/PROJECT NUMBER: 20111-2022-021045
SOLICITATION/PROJECT NAME: Palm Beach County Fire Rescue - New Station 49

Prime Contractor: Currie Sowards Aguila Architects, Inc. Subcontractor: Pennoni Associates, Inc.

(Check box(s) that apply)

☐ SBE ☐ WBE ☐ MBE ☐ M/WBE ☒ Non-S/M/WBE Date of Palm Beach County Certification (if applicable):

The undersigned affirms they are the following (select one from each column if applicable):

Column 1 Column 2 Column 3
☐ Male ☐ Female ☐ African-American/Black ☐ Asian American ☐ Caucasian American ☐ Supplier
☐ Hispanic American ☐ Native American

S/M/WBE PARTICIPATION – S/M/WBE Primes must document all work to be performed by their own work force on this form. Failure to submit a properly executed Schedule 2 for any S/M/WBE participation may result in that participation not being counted. Specify in detail, the scope of work to be performed or items supplied with the dollar amount and/or percentage for each work item. S/M/WBE credit will only be given for the areas in which the S/M/WBE is certified. A detailed proposal may be attached to a properly executed Schedule 2.

Line Item	Item Description	Unit Price	Quantity/ Units	Contingencies/ Allowances	Total Price/Percentage
1	Structural Engineering Services	\$19,500	1	na	\$19,500.00

The undersigned Subcontractor/subconsultant is prepared to self-perform the above-described work in conjunction with the aforementioned project at the following total price or percentage: \$19,500.00

If the undersigned intends to subcontract any portion of this work to another Subcontractor/subconsultant, please list the business name and the amount below accompanied by a separate properly executed Schedule 2.

Name of 2nd/3rd tier Subcontractor/subconsultant

Price or Percentage:

Currie Sowards Aguila Architects, Inc

Print Name of Prime

By: Jose N Aguila Digitally signed by Jose N Aguila Date: 2022.01.14 14:07:31 -05'00'

Authorized Signature

José N. Aguila, AIA, LEED AP

Print Name

Vice-President

Title

Date: 01/12/2022

Pennoni Associates, Inc.

Print Name of Subcontractor/subconsultant

By: G. M. McCarthy

Authorized Signature

Michael McCarthy

Print Name

Principal

Title

Date: 01/12/2022

OEBO LETTER OF INTENT – SCHEDULE 2

A completed Schedule 2 is a binding document between the Prime Contractor/consultant and a Subcontractor/subconsultant (for any tier) and should be treated as such. The Schedule 2 shall contain bolded language indicating that by signing the Schedule 2, both parties recognize this Schedule as a binding document. All Subcontractors/subconsultants, including any tiered Subcontractors/subconsultants, must properly execute this document. Each properly executed Schedule 2 must be submitted with the bid/proposal.

SOLICITATION/PROJECT NUMBER: 20111-2022-021045
SOLICITATION/PROJECT NAME: Palm Beach County Fire Rescue - New Station 49

Prime Contractor: Currie Sowards Aguila Architects, Inc. Subcontractor: Thompson & Youngross Engineering Consultants, LLC

(Check box(s) that apply)

☒SBE ☐WBE ☐MBE ☐M/WBE ☐Non-S/M/WBE Date of Palm Beach County Certification (if applicable): 11/09/2021

The undersigned affirms they are the following (select one from each column if applicable):

Column 1 Column 2 Column 3
☐Male ☐Female ☐African-American/Black ☐Asian American ☐Caucasian American ☐Supplier
☐Hispanic American ☐Native American

S/M/WBE PARTICIPATION – S/M/WBE Primes must document all work to be performed by their own work force on this form. Failure to submit a properly executed Schedule 2 for any S/M/WBE participation may result in that participation not being counted. Specify in detail, the scope of work to be performed or items supplied with the dollar amount and/or percentage for each work item. S/M/WBE credit will only be given for the areas in which the S/M/WBE is certified. A detailed proposal may be attached to a properly executed Schedule 2.

Line Item	Item Description	Unit Price	Quantity/ Units	Contingencies/ Allowances	Total Price/Percentage
1	Electrical, Mechanical, & Plumbing Engineering Services	\$49,950.00	1	na	\$49,950.00

The undersigned Subcontractor/subconsultant is prepared to self-perform the above-described work in conjunction with the aforementioned project at the following total price or percentage: \$49,950.00

If the undersigned intends to subcontract any portion of this work to another Subcontractor/subconsultant, please list the business name and the amount below accompanied by a separate properly executed Schedule 2.

Name of 2nd/3rd tier Subcontractor/subconsultant

Price or Percentage:

Currie Sowards Aguila Architects, Inc

Print Name of Prime

By: Jose N Aguila Digitally signed by Jose N Aguila
Date: 2022.01.14 14:06:20 -05'00'

Authorized Signature

José N. Aguila, AIA, LEED AP

Print Name

Vice-President

Title

Date: 01/12/2022

Thompson & Youngross Engineering Consultants, LLC

Print Name of Subcontractor/subconsultant

By:

Authorized Signature

Andrew Youngross, PE

Print Name

Principal

Title

Date: 01/12/2022

OEBO LETTER OF INTENT – SCHEDULE 2

A completed Schedule 2 is a binding document between the Prime Contractor/consultant and a Subcontractor/subconsultant (for any tier) and should be treated as such. The Schedule 2 shall contain bolded language indicating that by signing the Schedule 2, both parties recognize this Schedule as a binding document. All Subcontractors/subconsultants, including any tiered Subcontractors/subconsultants, must properly execute this document. Each properly executed Schedule 2 must be submitted with the bid/proposal.

SOLICITATION/PROJECT NUMBER: 20111

SOLICITATION/PROJECT NAME: Palm Beach County Fire Rescue - New Station 49

Prime Contractor: Currie Sowards Aguila Architects, Inc. Subcontractor: Kimley-Horn and Associates, Inc.

(Check box(s) that apply)

☐SBE ☐WBE ☐MBE ☐M/WBE ☒Non-S/M/WBE Date of Palm Beach County Certification (if applicable):

The undersigned affirms they are the following (select one from each column if applicable):

Column 1 Column 2 Column 3
☐Male ☐Female ☐African-American/Black ☐Asian American ☐Caucasian American ☐Supplier
☐Hispanic American ☐Native American

S/M/WBE PARTICIPATION – S/M/WBE Primes must document all work to be performed by their own work force on this form. Failure to submit a properly executed Schedule 2 for any S/M/WBE participation may result in that participation not being counted. Specify in detail, the scope of work to be performed or items supplied with the dollar amount and/or percentage for each work item. S/M/WBE credit will only be given for the areas in which the S/M/WBE is certified. A detailed proposal may be attached to a properly executed Schedule 2.

Line Item	Item Description	Unit Price	Quantity/ Units	Contingencies/ Allowances	Total Price/Percentage
1	Civil, Landscaping, Traffic Engineering, and Utility Location Services	na	1	na	\$134,230.00

The undersigned Subcontractor/subconsultant is prepared to self-perform the above-described work in conjunction with the aforementioned project at the following total price or percentage: \$126,130.00

If the undersigned intends to subcontract any portion of this work to another Subcontractor/subconsultant, please list the business name and the amount below accompanied by a separate properly executed Schedule 2.

CC American Enterprises, LLC (dba US Utility)

Name of 2nd/3rd tier Subcontractor/subconsultant

Price or Percentage: \$8,100.00

Currie Sowards Aguila Architects, Inc

Print Name of Prime

By: Jose N Aguila

Digitally signed by Jose N Aguila
Date: 2022.01.19 08:44:08 -05'00'

Authorized Signature

José N. Aguila, AIA, LEED AP

Print Name

Vice-President

Title

Date: 01/12/2022

Kimley-Horn and Associates, Inc.

Print Name of Subcontractor/subconsultant

By:

Authorized Signature

Jason Webber, PE

Print Name

Vice President

Title

Date: 01/18/2022

Revised 09/17/2019

OEBO LETTER OF INTENT – SCHEDULE 2

A completed Schedule 2 is a binding document between the Prime Contractor/consultant and a Subcontractor/subconsultant (for any tier) and should be treated as such. The Schedule 2 shall contain bolded language indicating that by signing the Schedule 2, both parties recognize this Schedule as a binding document. All Subcontractors/subconsultants, including any tiered Subcontractors/subconsultants, must properly execute this document. Each properly executed Schedule 2 must be submitted with the bid/proposal.

SOLICITATION/PROJECT NUMBER: 20111-2022-021045

SOLICITATION/PROJECT NAME: Palm Beach County Fire Rescue - New Station 49

Prime Contractor: Kimley-Horn and Associates, Inc. Subcontractor: CC American Enterprises, LLC

(Check box(s) that apply)

☐SBE ☐WBE ☐MBE ☐M/WBE ☒Non-S/M/WBE Date of Palm Beach County Certification (if applicable):

The undersigned affirms they are the following (select one from each column if applicable):

Column 1

Column 2

Column 3

☐Male ☐Female

☐African-American/Black ☐Asian American ☐Caucasian American

☐Supplier

☐Hispanic American ☐Native American

S/M/WBE PARTICIPATION – S/M/WBE Primes must document all work to be performed by their own work force on this form. Failure to submit a properly executed Schedule 2 for any S/M/WBE participation may result in that participation not being counted. Specify in detail, the scope of work to be performed or items supplied with the dollar amount and/or percentage for each work item. S/M/WBE credit will only be given for the areas in which the S/M/WBE is certified. A detailed proposal may be attached to a properly executed Schedule 2.

Line Item	Item Description	Unit Price	Quantity/Units	Contingencies/Allowances	Total Price/Percentage
1	Utility location services	na	1	na	\$8,100.00

The undersigned Subcontractor/subconsultant is prepared to self-perform the above-described work in conjunction with the aforementioned project at the following total price or percentage: \$8,100.00

If the undersigned intends to subcontract any portion of this work to another Subcontractor/subconsultant, please list the business name and the amount below accompanied by a separate properly executed Schedule 2.

Name of 2nd/3rd tier Subcontractor/subconsultant

Price or Percentage:

Kimley-Horn and Associates, Inc

Print Name of Prime

By:

Authorized Signature

Jason Webber, P.E.

Print Name

Vice President

Title

Date: 02/22/2022

CC American Enterprises, LLC

Print Name of Subcontractor/subconsultant

By:

Authorized Signature

Charles Faust

Print Name

Authorized Member

Title

Date: 02/22/2022

OEBO LETTER OF INTENT – SCHEDULE 2

A completed Schedule 2 is a binding document between the Prime Contractor/consultant and a Subcontractor/subconsultant (for any tier) and should be treated as such. The Schedule 2 shall contain bolded language indicating that by signing the Schedule 2, both parties recognize this Schedule as a binding document. All Subcontractors/subconsultants, including any tiered Subcontractors/subconsultants, must properly execute this document. Each properly executed Schedule 2 must be submitted with the bid/proposal.

SOLICITATION/PROJECT NUMBER: 20111-2022-021045
SOLICITATION/PROJECT NAME: Palm Beach County Fire Rescue - New Station 49

Prime Contractor: Currie Sowards Aguila Architects, Inc. Subcontractor: Tierra South Florida
(Check box(s) that apply)

☐SBE ☐WBE ☐MBE ☐M/WBE ☒Non-S/M/WBE Date of Palm Beach County Certification (if applicable):

The undersigned affirms they are the following (select one from each column if applicable):

Column 1 Column 2 Column 3
☐Male ☐Female ☐African-American/Black ☐Asian American ☐Caucasian American ☐Supplier
☐Hispanic American ☐Native American

S/M/WBE PARTICIPATION – S/M/WBE Primes must document all work to be performed by their own work force on this form. Failure to submit a properly executed Schedule 2 for any S/M/WBE participation may result in that participation not being counted. Specify in detail, the scope of work to be performed or items supplied with the dollar amount and/or percentage for each work item. S/M/WBE credit will only be given for the areas in which the S/M/WBE is certified. A detailed proposal may be attached to a properly executed Schedule 2.

Line Item	Item Description	Unit Price	Quantity/ Units	Contingencies/ Allowances	Total Price/Percentage
1	Geotechnical, Soils Engineering Services	\$14,250.00	1	na	\$14,250.00

The undersigned Subcontractor/subconsultant is prepared to self-perform the above-described work in conjunction with the aforementioned project at the following total price or percentage: \$14,250.00

If the undersigned intends to subcontract any portion of this work to another Subcontractor/subconsultant, please list the business name and the amount below accompanied by a separate properly executed Schedule 2.

Name of 2nd/3rd tier Subcontractor/subconsultant Price or Percentage:

Currie Sowards Aguila Architects, Inc

Print Name of Prime

By: Jose N Aguila Digitally signed by Jose N Aguila Date: 2022.01.14 14:08:56 -05'00'

Authorized Signature

José N. Aguila, AIA, LEED AP

Print Name

Vice-President

Title

Date: 01/12/2022

Tierra South Florida, Inc

Print Name of Subcontractor/subconsultant

By: 

Authorized Signature

Raj Krishnasamy

Print Name

President

Title

Date: 01/12/2022

ATTACHMENT E
CONFLICT OF INTEREST DISCLOSURE FORM
(Must be completed by Proposer and any subconsultants and returned with proposal)

PALM BEACH COUNTY CONFLICT OF INTEREST DISCLOSURE FORM

CONSULTANT/SUBCONSULTANT represents that it presently has no interest, either direct or indirect, which would or could conflict in any manner with the performance of services for the County, except as follows:

(Attach additional sheets as needed.)

CONSULTANT/SUBCONSULTANT further represents that no person having any interest shall be employed for said performance. By signing below, CONSULTANT/SUBCONSULTANT certifies that the information contained herein is true and correct and constitutes all current potential conflicts of interest which may influence or appear to influence CONSULTANT/SUBCONSULTANT'S judgment or quality of services being provided to the County.

CONSULTANT/SUBCONSULTANT shall promptly notify the COUNTY in writing by certified mail of all potential conflicts of interest that may arise in the future through any prospective business association, interest or other circumstance which may influence or appear to influence CONSULTANT/SUBCONSULTANT'S judgment or quality of services being provided to the County. Such written notification shall identify the prospective business association, interest or circumstance, the nature of work that CONSULTANT/SUBCONSULTANT may undertake and request an opinion of the COUNTY as to whether the association, interest or circumstance would, in the opinion of the COUNTY, constitute an unacceptable conflict of interest if entered into by the CONSULTANT/SUBCONSULTANT.

If, in the sole opinion of the COUNTY, the prospective business association, interest or circumstance of CONSULTANT/SUBCONSULTANT would constitute an unacceptable conflict of interest to the COUNTY, the COUNTY shall so state in the notification and the CONSULTANT/SUBCONSULTANT shall not enter into said association, interest or circumstance.

This DISCLOSURE is submitted by (Name of Individual:) Jess M. Sowards, as (Title/Position:) President & Treasurer of (Name of Firm:) Currie Sowards Aguila Architects, Inc. who hereby certifies that any misrepresentation by the CONSULTANT/SUBCONSULTANT on this Disclosure is considered an unethical business practice and is grounds for sanctions against future County business with the CONSULTANT/SUBCONSULTANT.

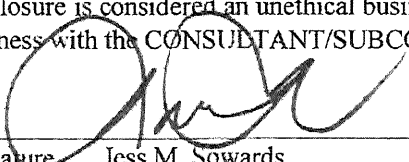
Signature  Jess M. Sowards

Date 7/13/2020

ATTACHMENT E
CONFLICT OF INTEREST DISCLOSURE FORM
(Must be completed by Proposer and any subconsultants and returned with proposal)

PALM BEACH COUNTY CONFLICT OF INTEREST DISCLOSURE FORM

CONSULTANT/SUBCONSULTANT represents that it presently has no interest, either direct or indirect, which would or could conflict in any manner with the performance of services for the County, except as follows:

None

(Attach additional sheets as needed.)

CONSULTANT/SUBCONSULTANT further represents that no person having any interest shall be employed for said performance. By signing below, CONSULTANT/SUBCONSULTANT certifies that the information contained herein is true and correct and constitutes all current potential conflicts of interest which may influence or appear to influence CONSULTANT/SUBCONSULTANT'S judgment or quality of services being provided to the County.

CONSULTANT/SUBCONSULTANT shall promptly notify the COUNTY in writing by certified mail of all potential conflicts of interest that may arise in the future through any prospective business association, interest or other circumstance which may influence or appear to influence CONSULTANT/SUBCONSULTANT'S judgment or quality of services being provided to the County. Such written notification shall identify the prospective business association, interest or circumstance, the nature of work that CONSULTANT/SUBCONSULTANT may undertake and request an opinion of the COUNTY as to whether the association, interest or circumstance would, in the opinion of the COUNTY, constitute an unacceptable conflict of interest if entered into by the CONSULTANT/SUBCONSULTANT.

If, in the sole opinion of the COUNTY, the prospective business association, interest or circumstance of CONSULTANT/SUBCONSULTANT would constitute an unacceptable conflict of interest to the COUNTY, the COUNTY shall so state in the notification and the CONSULTANT/SUBCONSULTANT shall not enter into said association, interest or circumstance.

This DISCLOSURE is submitted by (Name of Individual:) E. Michael McCarthy, as (Title/Position:) Vice President of (Name of Firm:) Pennoni Associates Inc. who hereby certifies that any misrepresentation by the CONSULTANT/SUBCONSULTANT on this Disclosure is considered an unethical business practice and is grounds for sanctions against future County business with the CONSULTANT/SUBCONSULTANT.

Signature

January 27, 2020

Date

ATTACHMENT E
CONFLICT OF INTEREST DISCLOSURE FORM
(Must be completed by Proposer and any subconsultants and returned with proposal)

PALM BEACH COUNTY CONFLICT OF INTEREST DISCLOSURE FORM

CONSULTANT/SUBCONSULTANT represents that it presently has no interest, either direct or indirect, which would or could conflict in any manner with the performance of services for the County, except as follows:

N/A

(Attach additional sheets as needed.)

CONSULTANT/SUBCONSULTANT further represents that no person having any interest shall be employed for said performance. By signing below, CONSULTANT/SUBCONSULTANT certifies that the information contained herein is true and correct and constitutes all current potential conflicts of interest which may influence or appear to influence CONSULTANT/SUBCONSULTANT'S judgment or quality of services being provided to the County.

CONSULTANT/SUBCONSULTANT shall promptly notify the COUNTY in writing by certified mail of all potential conflicts of interest that may arise in the future through any prospective business association, interest or other circumstance which may influence or appear to influence CONSULTANT/SUBCONSULTANT'S judgment or quality of services being provided to the County. Such written notification shall identify the prospective business association, interest or circumstance, the nature of work that CONSULTANT/SUBCONSULTANT may undertake and request an opinion of the COUNTY as to whether the association, interest or circumstance would, in the opinion of the COUNTY, constitute an unacceptable conflict of interest if entered into by the CONSULTANT/SUBCONSULTANT.

If, in the sole opinion of the COUNTY, the prospective business association, interest or circumstance of CONSULTANT/SUBCONSULTANT would constitute an unacceptable conflict of interest to the COUNTY, the COUNTY shall so state in the notification and the CONSULTANT/SUBCONSULTANT shall not enter into said association, interest or circumstance.

This DISCLOSURE is submitted by (Name of Individual:) Andrew J Younggross, as (Title/Position:) Principal of (Name of Firm:) Thompson Younggross Engineering who hereby certifies that any misrepresentation by the CONSULTANT/SUBCONSULTANT on this Disclosure is considered an unethical business practice and is grounds for sanctions against future County business with the CONSULTANT/SUBCONSULTANT.

Andrew Younggross

Signature

01-28-2020

Date

ATTACHMENT E
CONFLICT OF INTEREST DISCLOSURE FORM
(Must be completed by Proposer and any subconsultants and returned with proposal)

PALM BEACH COUNTY CONFLICT OF INTEREST DISCLOSURE FORM

CONSULTANT/SUBCONSULTANT represents that it presently has no interest, either direct or indirect, which would or could conflict in any manner with the performance of services for the County, except as follows:

N/A

(Attach additional sheets as needed.)

CONSULTANT/SUBCONSULTANT further represents that no person having any interest shall be employed for said performance. By signing below, CONSULTANT/SUBCONSULTANT certifies that the information contained herein is true and correct and constitutes all current potential conflicts of interest which may influence or appear to influence CONSULTANT/SUBCONSULTANT'S judgment or quality of services being provided to the County.

CONSULTANT/SUBCONSULTANT shall promptly notify the COUNTY in writing by certified mail of all potential conflicts of interest that may arise in the future through any prospective business association, interest or other circumstance which may influence or appear to influence CONSULTANT/SUBCONSULTANT'S judgment or quality of services being provided to the County. Such written notification shall identify the prospective business association, interest or circumstance, the nature of work that CONSULTANT/SUBCONSULTANT may undertake and request an opinion of the COUNTY as to whether the association, interest or circumstance would, in the opinion of the COUNTY, constitute an unacceptable conflict of interest if entered into by the CONSULTANT/SUBCONSULTANT.

If, in the sole opinion of the COUNTY, the prospective business association, interest or circumstance of CONSULTANT/SUBCONSULTANT would constitute an unacceptable conflict of interest to the COUNTY, the COUNTY shall so state in the notification and the CONSULTANT/SUBCONSULTANT shall not enter into said association, interest or circumstance.

This DISCLOSURE is submitted by (Name of Individual:) Jason Webber, as (Title/Position:) Vice President of (Name of Firm:) Kimley-Horn and Associates, Inc. who hereby certifies that any misrepresentation by the CONSULTANT/SUBCONSULTANT on this Disclosure is considered an unethical business practice and is grounds for sanctions against future County business with the CONSULTANT/SUBCONSULTANT.

Signature

Date

CONFLICT OF INTEREST DISCLOSURE FORM

**PROJECT: Palm Beach County Fire Rescue Development & Implementation of a Comprehensive
Fire Station Capital Improvements Program**

CONSULTANT represents that it presently has no interest, either direct or indirect, which would or could conflict in any manner with the performance of services for the County, except as follows:

NA

(Attach additional sheets as needed.)

CONSULTANT further represents that no person having any interest shall be employed for said performance. By signing below, CONSULTANT certifies that the information contained herein is true and correct and constitutes all current potential conflicts of interest which may influence or appear to influence CONSULTANT’S judgment or quality of services being provided to the County.

CONSULTANT shall promptly notify the COUNTY in writing by certified mail of all potential conflicts of interest that may arise in the future through any prospective business association, interest or other circumstance which may influence or appear to influence CONSULTANT’S judgment or quality of services being provided to the County. Such written notification shall identify the prospective business association, interest or circumstance, the nature of work that CONSULTANT may undertake and request an opinion of the COUNTY as to whether the association, interest or circumstance would, in the opinion of the COUNTY, constitute an unacceptable conflict of interest if entered into by the CONSULTANT.

If, in the sole opinion of the COUNTY, the prospective business association, interest or circumstance of CONSULTANT would constitute an unacceptable conflict of interest to the COUNTY, the COUNTY shall so state in the notification and the CONSULTANT shall not enter into said association, interest or circumstance.

THIS DISCLOSURE is submitted by Charles Faust, as
(Name of Individual)

Authorized Member, of CC American Enterprises, LLC (dba US Utility)
(Title/Position) (Firm Name of Consultant)

who hereby certifies that the information stated above is true and correct. Further, it is hereby acknowledged that any misrepresentation by the Consultant on this Disclosure is considered an unethical business practice and is grounds for sanctions against future County business with the Consultant.

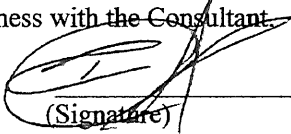
(Signature)

March 2, 2022
(Date)

ATTACHMENT E
CONFLICT OF INTEREST DISCLOSURE FORM
(Must be completed by Proposer and any subconsultants and returned with proposal)

PALM BEACH COUNTY CONFLICT OF INTEREST DISCLOSURE FORM

CONSULTANT/SUBCONSULTANT represents that it presently has no interest, either direct or indirect, which would or could conflict in any manner with the performance of services for the County, except as follows:

(Attach additional sheets as needed.)

CONSULTANT/SUBCONSULTANT further represents that no person having any interest shall be employed for said performance. By signing below, CONSULTANT/SUBCONSULTANT certifies that the information contained herein is true and correct and constitutes all current potential conflicts of interest which may influence or appear to influence CONSULTANT/SUBCONSULTANT'S judgment or quality of services being provided to the County.

CONSULTANT/SUBCONSULTANT shall promptly notify the COUNTY in writing by certified mail of all potential conflicts of interest that may arise in the future through any prospective business association, interest or other circumstance which may influence or appear to influence CONSULTANT/SUBCONSULTANT'S judgment or quality of services being provided to the County. Such written notification shall identify the prospective business association, interest or circumstance, the nature of work that CONSULTANT/SUBCONSULTANT may undertake and request an opinion of the COUNTY as to whether the association, interest or circumstance would, in the opinion of the COUNTY, constitute an unacceptable conflict of interest if entered into by the CONSULTANT/SUBCONSULTANT.

If, in the sole opinion of the COUNTY, the prospective business association, interest or circumstance of CONSULTANT/SUBCONSULTANT would constitute an unacceptable conflict of interest to the COUNTY, the COUNTY shall so state in the notification and the CONSULTANT/SUBCONSULTANT shall not enter into said association, interest or circumstance.

This DISCLOSURE is submitted by (Name of Individual:) Raj Krishnasamy, PE, as (Title/Position:) President of (Name of Firm:) Tierra South Florida, Inc. who hereby certifies that any misrepresentation by the CONSULTANT/SUBCONSULTANT on this Disclosure is considered an unethical business practice and is grounds for sanctions against future County business with the CONSULTANT/SUBCONSULTANT.

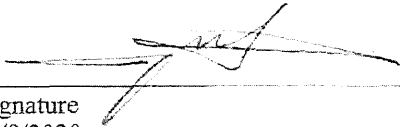

Signature
7/9/2020

Date

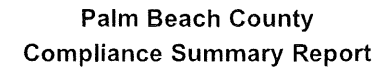

Risk Profile : Standard - Professional Services

Required Additional Insured : Palm Beach County Board of County Commissioners

Ownership Entity :

CSA History

Project Name:		FR Comprehensive Fire Station Capital Improvem				Project Manager:		Sunil Jagoo	
Project Number:		20111				Contract Amount:		\$0.00	
Consultant:		Currie Sowards Aquila Architects, Inc.				SBE Goal:		52.0%	
Contract Date:		25-Aug-20							
Resolution Number: R2020-1045		Total	1,057,247.30		758,127.43	71.71%			
CSA#	CSA Amount	SBE Amount	Requested By	Request Date	Site	Services	Approved	Appr'd By	SBE %
Orig.						ORIGINAL CONTRACT	8-Oct-19	BCC	#DIV/0!
6	\$46,000.00	\$23,000.00	Sunil Jagoo	19-Apr-2021		Phase 2 Preparation of Prototypical Design for new fire stations	10-May-21	DIR	50.00%
7	\$21,714.00	\$19,910.00	Gus Arnold	20-Aug-2021	Fire Station #55, Project #2021-013028	Design, bid document prepration, bidding and CA services	26-Oct-21	DIR	91.69%
8	\$6,835.00	\$6,835.00	Gus Arnold	3-Nov-2021	Fire Station 43 Access Control & Security	Preparation of bid documents	7-Dec-21	DIR	100.00%
9	\$6,835.00	\$6,835.00	Gus Arnold	3-Nov-2021	Fire Station#53 Access Control & Security	Preparation of bid documents	7-Dec-21	DIR	100.00%
10	\$7,550.00	\$7,550.00	Gus Arnold	3-Nov-2021	Fire Station #30 Access Control & Security	Preparation of bid documents	7-Dec-21	DIR	100.00%
11	\$23,376.30	\$12,099.30	Sunil Jagoo	19-Nov-2021	FR Station 24	Due Diligence Report	19-Jan-22	DIR	51.76%
12	\$23,160.00	\$8,160.00	Sunil Jagoo	3-Jan-2022	FS #49 Temporary Trailer, Project #2022-009383	Design services for temporary trailer	19-Jan-22	DIR	35.23%
13	\$671,373.00	\$517,651.00	Sunil Jagoo	26-Jan-2022	New FS #49, Project #2022-021045	Design, bid document prepration, bidding and CA services for new station			77.10%
									#DIV/0!
									#DIV/0!
									#DIV/0!
Total	\$1,057,247.30	\$758,127.43							71.71%