

Agenda Item is over 50 pages; may be viewed in the Minutes Department

Agenda Item #: 3-C-1

**PALM BEACH COUNTY
BOARD OF COUNTY COMMISSIONERS
AGENDA ITEM SUMMARY**

Meeting Date:	October 18, 2022	<input checked="" type="checkbox"/>	Consent	<input type="checkbox"/>	Regular
		<input type="checkbox"/>	Workshop	<input type="checkbox"/>	Public Hearing

Department:	Engineering & Public Works Department
Submitted By:	Engineering & Public Works Department
Submitted For:	Roadway Production Division

I. EXECUTIVE BRIEF

Motion and Title: Staff recommends motion to approve: a contract with R & D Paving, LLC (RDP) in the amount of \$1,378,374.35 for the construction of SR 7 and Weisman Way (Project).

SUMMARY: Approval of this contract will authorize the construction services necessary to provide intersection improvements at SR 7 and Weisman Way. The Affirmative Procurement Initiative selected for this contract on September 1, 2021 by the Goal Setting Committee is a 20% minimum mandatory Small Business Enterprise (SBE) participation. RDP agreed to 30.88% SBE participation. Bids for the contract were received by the Engineering Department on July 12, 2022. RDP was the lowest responsive bidder of four bidders. The contract time for the Project is 270 calendar days. RDP has an office located in Palm Beach County and is a certified SBE company. **This Project is included in the Five-Year Road Program. District 6 (YBH)**

Background and Justification: After reviewing the attached contract and finding it in proper order, the Engineering Department recommends approval by the Board of County Commissioners.

Attachments:

1. Location Map
2. Contract (3)
3. Office of Equal Business Opportunity Participation Evaluation
4. Bid Tabulation

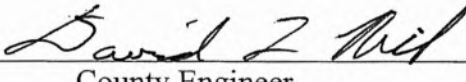
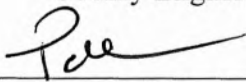
Recommended by: <i>MR Duke</i> YBH/TEL <i>KAF</i>	 _____ County Engineer	9-14-22 _____ Date
Approved By: _____	 _____ Assistant County Administrator	9/27/22 _____ Date

II. FISCAL IMPACT ANALYSIS

A. Five Year Summary of Fiscal Impact:

Fiscal Years	2023	2024	2025	2026	2027
Capital Expenditures	\$1,712,717	-0-	-0-	-0-	-0-
Operating Costs	-0-	-0-	-0-	-0-	-0-
External Revenues	(\$505,000)	-0-	-0-	-0-	-0-
Program Income (County)	-0-	-0-	-0-	-0-	-0-
In-Kind Match (County)	-0-	-0-	-0-	-0-	-0-
NET FISCAL IMPACT	\$1,270,717	-0-	-0-	-0-	-0-
# ADDITIONAL FTE POSITIONS (Cumulative)	-0-	-0-	-0-	-0-	-0-

Is Item Included in Current Budget?

Yes No

Does this item include the use of federal funds?

Yes No

Budget Account No:

Fund 3503 Dept 361 Unit 1884 Object 6551

Construction Contract

- Contract Amount \$ 1,378,374.35
- Contingency \$ 41,351.23

Total Construction Contract \$ 1,419,725.58

Estimated Construction Support

- Testing Lab \$ 9,600.00
- Traffic: Striping & Signage \$ 12,500.00
- Streetscape: Trees, Irrigation & Sod \$ 2,500.00

Total Construction Support \$ 24,600.00

Estimated Staff Costs

- Roadway Production \$ 82,702.46
- Construction Coordination \$ 179,188.67
- Traffic: Signalization \$ 5,000.00
- Traffic: Striping & Signage \$ 1,500.00

Total Staff Costs \$ 268,391.13

Reimbursable Work

- CIGP Grant with FDOT \$ (505,000.00)

Fiscal Impact \$ 1,207,716.71

C. Departmental Fiscal Review:

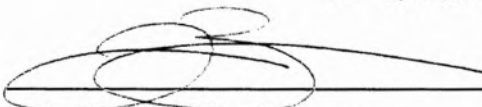

III. REVIEW COMMENTS

A. OFMB Fiscal and/or Contract Dev. and Control Comments:

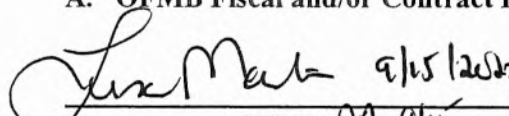
OFMB *GA* 9/15
J.P. 9/15

Contract Dev. and Control 9/30/22

B. Approved as to Form and Legal Sufficiency:

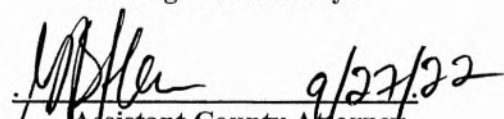
Assistant County Attorney 9/27/22

C. Other Department Review:

Department Director

This summary is not to be used as a basis for payment.

PROJECT LOCATION

SR 7 AND WEISMAN WAY

PALM BEACH COUNTY PROJECT NUMBER 2017106

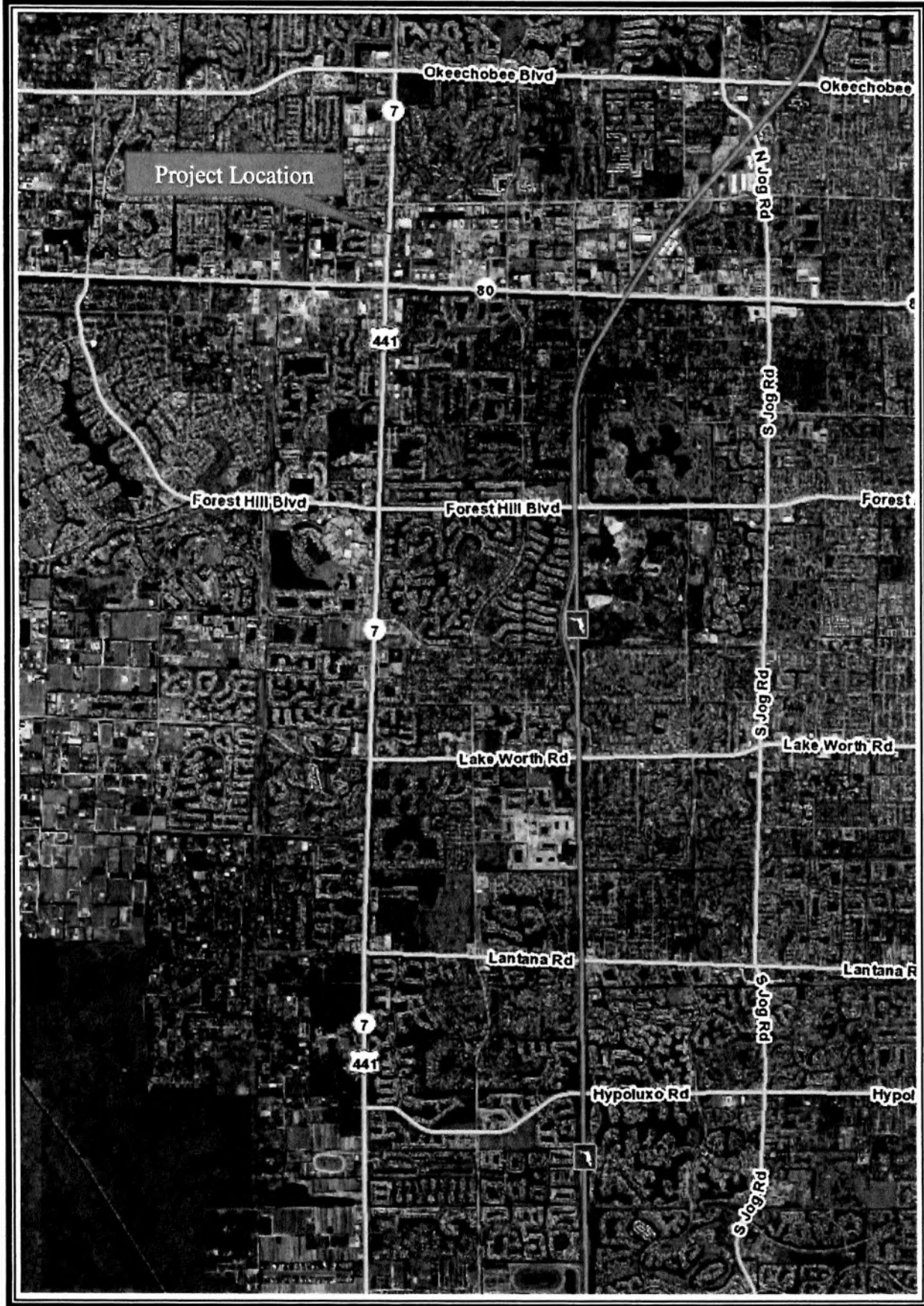

LOCATION MAP

OEBO PARTICIPATION EVALUATION FORM

DATE SENT: July 27, 2022	CONTRACTS MANAGER:
PROJECT #: 2017106	PROJECT NAME: SR 7 and Weisman Way
USER DEPARTMENT: Engineering	SOLICITATION OPENING DATE: Jul 12, 2022
OEBO ESTABLISHED API: SBE Subcontracting Minimum Mandatory 20%	

SOLICITATION EVALUATION INFORMATION

RESPONDENTS	PRIME IS A CERTIFIED S/M/WBE	PRIME IS RESPONSIVE TO API	PERCENTAGE OF S/M/WBE UTILIZATION
R&D Paving, LLC	1	1	30.88%
AUM Construction, Inc.	1	2	0%
Rosso Site Development, Inc.	1	1	20.51%
UAG Construction LLC	2	1	38.4%

KEYS FOR DETERMINATIONS: (NOTED N THE SOLICITATION EVALUATION INFORMATION TABLE)

- (1) YES
- (2) NO
- (3) N/A

EVALUATION NOTES:

Although AUM is a Certified S/MBE, they are not responsive to the API. See the Evaluation Comments on the review page.

Although UAG Construction LLC is responsive to the API, they are not responsive to the EBO requirements. See Evaluation Comments on the review page.

Evaluated by: Angela Smith

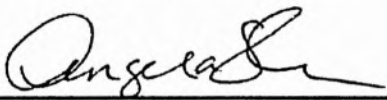
Signature: 

Date: 07/27/22

Reviewed by: Allen Gray

Signature: 

Date: 07/29/2022

	Certification Status	Expiration Date	Bid Amount: \$1,349,428.15	
			Price/Percent	
Prime Respondent: R & D Paving, LLC	WBE	4/9/2025	\$400,835.22 / 29.7%	
Subcontractor/Sub consultant Name			Supplier	
R & D Paving, LLC (non-SBE services)	Non-SBE		\$297,532.08 / 22%	<input type="checkbox"/>
Trinity Striping Inc.	MBE	5/11/2022	\$16,008.80 / 1.18%	<input type="checkbox"/>
Ferreira Construction Co.	Non-SBE		\$663,998.25 / 49.2%	<input type="checkbox"/>
TOTAL SBE PARTICIPATION			30.88%	

Evaluation Comments: R & D Paving, LLC is responsive to the API and the EBO requirements. R & D Paving, LLC is performing some services that they are EBO Certified to perform and the other services they have not been certified to perform. Those amounts/percentages are reflected on the Schedules 1 and 2 and in this review. The API for SBE participation only counts toward the services the SMWBE is certified for.

The calculations are based on the Amount Less Contingency.

	Certification Status	Expiration Date	Bid Amount: \$1,465,041.00	
			Price/Percent	
Prime Respondent: AUM Construction, Inc.	MBE - HI	7/8/2024	Participation was not counted	
Subcontractor/Sub consultant Name			Supplier	
Quality Paving Corp	Non-SBE		\$209,263.00/ 27.50%	<input type="checkbox"/>
Y. Glez Striping, Inc.	Non-SBE		\$32,998.00/ 2.20%	<input type="checkbox"/>
TOTAL SBE PARTICIPATION			Non Responsive	

Evaluation Comments: AUM Construction, Inc. is a certified S/MBE; however, they did not provide a Schedule 2 for themselves. SMWBE Primes MUST document all work to be performed by their own work force on the Schedule 2 form. Failure to submit a properly executed Schedule 2 for ANY SMWBE participation may result in the participation not being counted. AUM Construction, Inc. is non-responsive.

	Certification Status	Expiration Date	Bid Amount: \$1,612,696.68 Price/Percent:	
Prime Respondent: Rosso Site Development, Inc.	Non-SBE			
			\$721,928.02 / 44.76%	
Subcontractor/Sub consultant Name				Supplier
Florida Blacktop	SBE	07/28/2025	\$180,186.07 / 11.17%	<input type="checkbox"/>
Gerelco	Non-SBE		\$601,530.00 / 37.29%	<input type="checkbox"/>
TCLM	WBE	12/27/2024	\$124,533.00 / 7.72%	<input type="checkbox"/>
Dennis J. Leavy	SBE	2/24/2025	\$26,150.00 / 1.62%	<input type="checkbox"/>
TOTAL SBE PARTICIPATION			20.51%	

Evaluation Comments: Rosso Site Development, Inc. is responsive to the API and the EBO requirements.

	Certification Status	Expiration Date	Bid Amount: \$1,716,411.22 Price/Percent:	
Prime Respondent: UAG Construction LLC	Non-SBE			
Subcontractor/Sub consultant Name				Supplier
AUM Construction Inc.	MBE - HI	7/8/2024	\$659,840.00 / 38.4%	<input type="checkbox"/>
All County Paving	Non-SBE			<input type="checkbox"/>
Straight Edge Concrete	Non-SBE			<input type="checkbox"/>
Angco Striping	Non-SBE			<input type="checkbox"/>
TOTAL SBE PARTICIPATION			38.4%	

Evaluation Comments: UAG Construction LLC is responsive to the API, but non-responsive to the EBO requirements. The amount listed on the Schedule 1 form for a subcontractor **MUST** be supported by price or percentage listed on the properly executed Schedule 2 or an attached signed proposal. All Subcontractors, including any tiered subcontractors, **MUST** submit a properly executed Schedule 2 with their bid/proposal.

The Prime Respondent did not provide a Schedule 2 for their subcontractors. UAG is non-responsive to this solicitation.

BID TABULATIONS SR 7 AND WEISMAN WAY CONTRACT PBC PROJECT #2017106				Average of Bid Items for All Bidders	Engineer's Estimate	R & D Paving, LLC		AUM Construction, Inc.	
Item #	Item Description	Qty.	Units	Unit Price	Unit Price	Unit Price	Amount	Unit Price	Amount
ROADWAY ITEMS									
1	Mobilization	1	LS	\$ 261,496.44	\$ 30,041.60	\$ 201,555.00	\$ 201,555.00	\$ 100,000.00	\$ 100,000.00
2	Maintenance of Traffic (incl. Pedestrian MOT)	1	LS	\$ 78,769.10	\$ 30,041.60	\$ 54,621.00	\$ 54,621.00	\$ 75,000.00	\$ 75,000.00
3	Clearing and Grubbing	1	LS	\$ 31,806.56	\$ 21,029.12	\$ 31,682.00	\$ 31,682.00	\$ 25,000.00	\$ 25,000.00
4	Regular Excavation	299	CY	\$ 42.05	\$ 11.28	\$ 34.80	\$ 10,405.20	\$ 60.00	\$ 17,940.00
5	Embankment (Compacted in Place)	266	CY	\$ 32.12	\$ 18.79	\$ 13.35	\$ 3,551.10	\$ 80.00	\$ 21,280.00
6	Optional Base Group 13	709	SY	\$ 57.26	\$ 29.58	\$ 42.30	\$ 29,990.70	\$ 90.00	\$ 63,810.00
7	Mill Existing Asphalt Pavement	2,451	SY	\$ 5.55	\$ 3.97	\$ 3.80	\$ 9,313.80	\$ 8.00	\$ 19,608.00
8	Superpave Asphalt Concrete (Traffic Level C)	79	TN	\$ 253.31	\$ 160.60	\$ 195.35	\$ 15,510.79	\$ 300.00	\$ 23,820.00
9	Structural Overbuild (SP)	93	TN	\$ 244.46	\$ 144.95	\$ 195.85	\$ 18,214.05	\$ 300.00	\$ 27,900.00
10	Asph. Concrete Friction Course (1.0") (FC-9.5) Rubber	297	TN	\$ 245.12	\$ 180.32	\$ 210.75	\$ 62,487.38	\$ 250.00	\$ 74,125.00
11	Control Structures	1	EA	\$ 18,646.25	\$ 9,500.00	\$ 22,000.00	\$ 22,000.00	\$ 25,000.00	\$ 25,000.00
12	Inlets (Curb) (Type P-1)	1	EA	\$ 11,630.00	\$ 9,550.13	\$ 12,100.00	\$ 12,100.00	\$ 15,000.00	\$ 15,000.00
13	Inlets (Curb) (Type P-2)	1	EA	\$ 11,791.25	\$ 7,850.00	\$ 13,200.00	\$ 13,200.00	\$ 15,000.00	\$ 15,000.00
14	Inlets (Curb) (Type P-5) (Partial)	2	EA	\$ 6,307.50	\$ 4,162.28	\$ 6,600.00	\$ 13,200.00	\$ 7,500.00	\$ 15,000.00
15	Inlets (Ditch Bottom) (Type C) (Partial)	1	EA	\$ 4,587.50	\$ 3,349.81	\$ 2,750.00	\$ 2,750.00	\$ 7,500.00	\$ 7,500.00
16	Manhole (Type P-7)	2	EA	\$ 7,902.50	\$ 5,377.00	\$ 7,150.00	\$ 14,300.00	\$ 12,500.00	\$ 25,000.00
17	Pipe Culvert (18")	16	LF	\$ 215.05	\$ 154.46	\$ 165.00	\$ 2,640.00	\$ 300.00	\$ 4,800.00
18	Pipe Culvert (24")	70	LF	\$ 220.06	\$ 160.64	\$ 176.00	\$ 12,320.00	\$ 400.00	\$ 28,000.00
19	Storm Sewer Pumping (Exist. (24" or Less) (See SP's)	316	LF	\$ 19.19	\$ 15.34	\$ 5.50	\$ 1,738.00	\$ 25.00	\$ 7,900.00
20	French Drains (18" Dia) (incl. Ballast Rock & Filter Fabric)	122	LF	\$ 340.00	\$ 159.47	\$ 264.00	\$ 32,208.00	\$ 500.00	\$ 61,000.00
21	Concrete Curb & Gutter (Type F)	909	LF	\$ 35.99	\$ 27.75	\$ 35.00	\$ 31,815.00	\$ 40.00	\$ 36,360.00
22	Engraving of Curb Face (See SP's)	8	EA	\$ 655.63	\$ 265.00	\$ 220.00	\$ 1,760.00	\$ 1,500.00	\$ 12,000.00
23	Conc Sidewalk (4" Thick)	310	SY	\$ 63.95	\$ 72.90	\$ 62.00	\$ 19,220.00	\$ 90.00	\$ 27,900.00
24	Conc Sidewalk (6" Thick) (Driveways)	460	SY	\$ 74.58	\$ 87.71	\$ 61.00	\$ 28,060.00	\$ 100.00	\$ 46,000.00
25	Pipe Guiderail (Steel)	10	LF	\$ 272.50	\$ 91.24	\$ 275.00	\$ 2,750.00	\$ 500.00	\$ 5,000.00
26	Sodding	502	SY	\$ 16.30	\$ 5.17	\$ 7.60	\$ 3,815.20	\$ 30.00	\$ 15,060.00
SUBTOTAL (ROADWAY)						\$	651,207.22	\$	795,003.00

ATTACHMENT 4

BID TABULATIONS SR 7 AND WEISMAN WAY CONTRACT PBC PROJECT #2017106					Average of Bid Items for All Bidders	Engineer's Estimate	R & D Paving, LLC		AUM Construction, Inc.			
Item #	Item Description			Qty.	Units	Unit Price	Unit Price	Unit Price	Amount	Unit Price	Amount	
SIGNALIZATION ITEMS												
27	630-2-11	Conduit, (F&I) (Open Trench)			330	LF	\$ 26.14	\$ 11.00	\$ 11.00	\$ 3,630.00	\$ 25.00	\$ 8,250.00
28	630-2-12	Conduit, (F&I) (Directional Bore)			930	LF	\$ 39.44	\$ 26.00	\$ 39.45	\$ 36,688.50	\$ 30.00	\$ 27,900.00
29	630-2-14-2	2" Rigid Conduit (F&I) (Hot Dipped Galvanized Conduit) (Surface Mounted)			30	LF	\$ 75.29	\$ 40.00	\$ 21.20	\$ 636.00	\$ 100.00	\$ 3,000.00
30	632-7-1-4	Cable (Ped. Detector) (New or Reconstructed Intersection)			1	PI	\$ 2,370.15	\$ 2,000.00	\$ 1,725.00	\$ 1,725.00	\$ 2,500.00	\$ 2,500.00
31	632-7-1-7	Cable (Ped. Signal) (New or Reconstructed Intersection)			1	PI	\$ 2,888.25	\$ 2,000.00	\$ 2,205.00	\$ 2,205.00	\$ 2,500.00	\$ 2,500.00
32	632-7-1-19	Cable (Signal) (New or Reconstructed Intersection)			1	PI	\$ 10,048.70	\$ 6,000.00	\$ 19,712.00	\$ 19,712.00	\$ 5,000.00	\$ 5,000.00
33	632-7-6	Cable (Signal) (Remove Intersection)			1	PI	\$ 1,929.85	\$ 840.00	\$ 3,481.00	\$ 3,481.00	\$ 500.00	\$ 500.00
34	633-1-122	Fiber Optic Cable (F&I) (Underground) (13-48 Fibers)			540	LF	\$ 7.46	\$ 3.50	\$ 4.70	\$ 2,538.00	\$ 9.00	\$ 4,860.00
35	633-2-32	Fiber Optic Connection, Install, Terminate			1	EA	\$ 4,182.25	\$ 65.00	\$ 3,973.00	\$ 3,973.00	\$ 6,000.00	\$ 6,000.00
36	635-2-11	Pull & Splice Box (Traffic Signal) (F&I) (17" x 30" x 12"D) (Heavy Duty Cover) (Tier 15) (Lids = Traffic Signal)			18	EA	\$ 1,510.25	\$ 750.00	\$ 2,057.00	\$ 37,026.00	\$ 1,000.00	\$ 18,000.00
37	635-2-11	Pull & Splice Box (ITS) (F&I) (17" x 30" x 24"D) (Heavy Duty Cover) (Tier 15) (Lids = PBC ITS)			3	EA	\$ 1,992.25	\$ 950.00	\$ 2,305.00	\$ 6,915.00	\$ 1,800.00	\$ 5,400.00
38	639-1-121	Electrical Power Service with Meter Base (F&I) (Underground) (Meter Provided By FPL)			1	AS	\$ 3,388.90	\$ 2,500.00	\$ 1,276.00	\$ 1,276.00	\$ 4,500.00	\$ 4,500.00
39	639-2-1	Electrical Service Wire			125	LF	\$ 9.31	\$ 5.25	\$ 18.15	\$ 2,268.75	\$ 6.00	\$ 750.00
40	639-3-11	Electrical Service Disconnect			1	EA	\$ 1,104.45	\$ 1,400.00	\$ 447.00	\$ 447.00	\$ 1,500.00	\$ 1,500.00
41	641-2-12	Prestressed Concrete Pole (F&I) (Type P-II Service Pole)			1	EA	\$ 1,986.60	\$ 1,250.00	\$ 1,518.00	\$ 1,518.00	\$ 1,800.00	\$ 1,800.00
42	641-2-80	Prestressed Concrete Pole (Complete Pole Removal - 30' And Greater)			4	EA	\$ 4,223.05	\$ 3,200.00	\$ 8,320.00	\$ 33,280.00	\$ 750.00	\$ 3,000.00
43	646-1-11	Aluminum Signal Pole (Pedestal)			5	EA	\$ 1,880.60	\$ 1,100.00	\$ 1,802.00	\$ 9,010.00	\$ 1,500.00	\$ 7,500.00
44	646-1-60	Aluminum Signal Pole (Remove)			3	EA	\$ 320.65	\$ 225.00	\$ 388.00	\$ 1,164.00	\$ 250.00	\$ 750.00
45	649-21-10	Steel Mast Arm Assembly (F&I) (60' Single)			1	EA	\$ 84,084.25	\$ 55,000.00	\$ 76,549.00	\$ 76,549.00	\$ 82,000.00	\$ 82,000.00
46	649-21-21	Steel Mast Arm Assembly (F&I) (78' Single)			3	EA	\$ 98,768.35	\$ 66,000.00	\$ 94,897.00	\$ 284,691.00	\$ 95,000.00	\$ 285,000.00
47	650-1-14	Traffic Signal (F&I) (Aluminum) (3 Section) (1 Way)			13	AS	\$ 1,310.60	\$ 1,000.00	\$ 1,130.00	\$ 14,690.00	\$ 1,200.00	\$ 15,600.00
48	650-1-16	Traffic Signal (F&I) (Aluminum) (4 Section) (1 Way)			2	AS	\$ 1,597.30	\$ 1,300.00	\$ 1,426.00	\$ 2,852.00	\$ 1,400.00	\$ 2,800.00
49	650-1-19	Traffic Signal (F&I) (Aluminum) (5 Section) (Cluster) (1 Way)			2	AS	\$ 2,430.05	\$ 1,500.00	\$ 1,949.00	\$ 3,898.00	\$ 2,500.00	\$ 5,000.00
50	653-1-11	Signal Ped (F&I) (LED) (Count Down) (1 Way)			2	AS	\$ 1,085.20	\$ 800.00	\$ 910.00	\$ 1,820.00	\$ 1,200.00	\$ 2,400.00
51	653-1-12	Signal Ped (F&I) (LED) (Count Down) (2 Way)			3	AS	\$ 1,638.15	\$ 1,216.00	\$ 1,539.00	\$ 4,617.00	\$ 1,600.00	\$ 4,800.00
52	660-2-106	Loop Assembly (F&I) (Type F)			17	AS	\$ 2,023.30	\$ 4,000.00	\$ 1,336.00	\$ 22,712.00	\$ 1,500.00	\$ 25,500.00
53	665-1-11	Pedestrian Detector (F&I) (Standard) (BLD3 Bulldogs III Series)			8	EA	\$ 336.50	\$ 225.00	\$ 227.00	\$ 1,816.00	\$ 350.00	\$ 2,800.00

BID TABULATIONS SR 7 AND WEISMAN WAY CONTRACT PBC PROJECT #2017106					Average of Bid Items for All Bidders	Engineer's Estimate	R & D Paving, LLC		AUM Construction, Inc.	
Item #	Item Description	Qty.	Units	Unit Price	Unit Price	Unit Price	Amount	Unit Price	Amount	
54	670-5-110		1 AS	\$ 42,101.80	\$ 28,000.00	\$ 39,094.00	\$ 39,094.00	\$ 40,000.00	\$ 40,000.00	
55	670-5-600		1 AS	\$ 956.00	\$ 690.00	\$ 803.00	\$ 803.00	\$ 750.00	\$ 750.00	
56	700-5-22		2 EA	\$ 3,981.00	\$ 3,700.00	\$ 3,558.00	\$ 7,116.00	\$ 4,000.00	\$ 8,000.00	
57	700-5-22		2 EA	\$ 4,358.75	\$ 3,800.00	\$ 4,019.00	\$ 8,038.00	\$ 4,500.00	\$ 9,000.00	
58	715-5-31		4 EA	\$ 3,019.00	\$ 2,000.00	\$ 1,198.00	\$ 4,792.00	\$ 2,500.00	\$ 10,000.00	
SUBTOTAL (SIGNALIZATION)							\$ 640,981.25	\$	597,360.00	
LIGHTING ITEMS										
59	630-2-11		155 LF	\$ 17.78	\$ 20.00	\$ 10.40	\$ 1,612.00	\$ 20.00	\$ 3,100.00	
60	630-2-12		125 LF	\$ 25.73	\$ 40.00	\$ 18.00	\$ 2,250.00	\$ 25.00	\$ 3,125.00	
61	635-2-11		4 EA	\$ 1,526.75	\$ 800.00	\$ 2,057.00	\$ 8,228.00	\$ 1,000.00	\$ 4,000.00	
62	715-1-12		935 LF	\$ 2.98	\$ 2.60	\$ 2.50	\$ 2,337.50	\$ 3.00	\$ 2,805.00	
63	715-4-11		3 EA	\$ 8,004.25	\$ 6,000.00	\$ 6,325.00	\$ 18,975.00	\$ 7,500.00	\$ 22,500.00	
64	715-500-1		3 EA	\$ 785.20	\$ 900.00	\$ 655.00	\$ 1,965.00	\$ 650.00	\$ 1,950.00	
SUBTOTAL (LIGHTING)							\$ 35,367.50	\$	37,480.00	
UTILITY ITEMS										
65	Relocate Pull Box		1 EA	\$ 1,634.80	\$ 500.00	\$ 1,991.00	\$ 1,991.00	\$ 1,200.00	\$ 1,200.00	
66	Adjust Exist Pull Box		1 EA	\$ 1,471.70	\$ 500.00	\$ 1,991.00	\$ 1,991.00	\$ 1,000.00	\$ 1,000.00	
SUBTOTAL (UTILITY)							\$ 3,982.00	\$	2,200.00	
PAVEMENT MARKING AND SIGNAGE										
67	Single Post Sign, F&I, Ground Mount, up to 12 SF		4 AS	\$ 748.50	\$ 450.76	\$ 825.00	\$ 3,300.00	\$ 750.00	\$ 3,000.00	
68	Single Post Sign, Relocate		1 AS	\$ 372.00	\$ 200.00	\$ 440.00	\$ 440.00	\$ 350.00	\$ 350.00	
69	Single Post Sign, Remove		3 AS	\$ 109.00	\$ 99.77	\$ 110.00	\$ 330.00	\$ 150.00	\$ 450.00	
70	Retro-Reflective Pavement Markers.		225 EA	\$ 5.70	\$ 13.00	\$ 4.40	\$ 990.00	\$ 8.00	\$ 1,800.00	
71	Thermoplastic, Standard, White, Solid, 12" for Crosswalk and Roundabout		950 LF	\$ 2.63	\$ 10.58	\$ 2.20	\$ 2,090.00	\$ 4.00	\$ 3,800.00	
72	Thermoplastic, Standard, White, Solid, 18" for Diagonals and Chevrons		53 LF	\$ 3.80	\$ 29.75	\$ 3.30	\$ 174.90	\$ 5.00	\$ 265.00	
73	Thermoplastic, Standard, White, Solid, 24" for Stop Line and Crosswalk		928 LF	\$ 4.90	\$ 13.63	\$ 4.40	\$ 4,083.20	\$ 6.00	\$ 5,568.00	
74	Thermoplastic, Standard, White, 2-4 Dotted Guideline, 6"		0 GM	\$ 7,471.00	\$ 5,404.00	\$ 1,650.00	\$ 49.50	\$ 25,000.00	\$ 750.00	
75	Thermoplastic, Standard, White, 6-10 Gap Extension, 6"		0 GM	\$ 7,471.00	\$ 5,600.00	\$ 1,650.00	\$ 247.50	\$ 25,000.00	\$ 3,750.00	

BID TABULATIONS SR 7 AND WEISMAN WAY CONTRACT PBC PROJECT #2017106				Average of Bid Items for All Bidders	Engineer's Estimate	R & D Paving, LLC		AUM Construction, Inc.	
Item #	Item Description	Qty.	Units	Unit Price	Unit Price	Unit Price	Amount	Unit Price	Amount
76	Thermoplastic, Standard, White, Arrow	10	EA	\$ 118.00	\$ 220.00	\$ 110.00	\$ 1,100.00	\$ 150.00	\$ 1,500.00
77	Thermoplastic, Standard, Yellow, Solid, 18" for Diagonal or Chevron	183	LF	\$ 3.80	\$ 31.24	\$ 3.30	\$ 603.90	\$ 5.00	\$ 915.00
78	Thermoplastic, Standard, Yellow, 6-10 Dotted Extension Line, 6"	0.03	GM	\$ 8,510.50	\$ 5,522.00	\$ 1,650.00	\$ 49.50	\$ 25,000.00	\$ 750.00
79	Thermoplastic, Standard-Other Surfaces, White, Solid, 6"	0.30	NM	\$ 6,988.00	\$ 5,541.37	\$ 5,808.00	\$ 1,742.40	\$ 10,000.00	\$ 3,000.00
80	Thermoplastic, Standard-Other Surfaces, White, Solid, 8"	0.02	GM	\$ 11,475.00	\$ 5,620.00	\$ 7,150.00	\$ 143.00	\$ 25,000.00	\$ 500.00
81	Thermoplastic, Standard-Other Surfaces, Yellow, Solid, 6"	0.41	NM	\$ 6,988.00	\$ 5,662.90	\$ 5,808.00	\$ 2,381.28	\$ 10,000.00	\$ 4,100.00
82	Thermoplastic, Other Surfaces, White, Skip, 6", 10-30 Skip	0.01	GM	\$ 7,471.00	\$ 2,800.00	\$ 1,650.00	\$ 16.50	\$ 25,000.00	\$ 250.00
83	Thermoplastic, Standard, Yellow, 2-3 Dotted, Guideline, 6"	0.09	GM	\$ 7,471.00	\$ 1,940.00	\$ 1,650.00	\$ 148.50	\$ 25,000.00	\$ 2,250.00
SUBTOTAL (PAVEMENT MARKING AND SIGNAGE)						\$	17,890.18	\$	32,998.00
CONTINGENCY ITEMS									
84	Class I Concrete - Miscellaneous	10	CY	\$ 482.75	\$ 331.86	\$ 1,100.00	\$ 11,000.00	\$ 300.00	\$ 3,000.00
85	Flowable Fill	10	CY	\$ 387.50	\$ 276.69	\$ 220.00	\$ 2,200.00	\$ 275.00	\$ 2,750.00
86	Premium for Conflict Condition (See SP's)	1	EA	\$ 11,925.00	\$ 4,419.71	\$ 5,500.00	\$ 5,500.00	\$ 20,000.00	\$ 20,000.00
87	Changeable (Variable Message) Sign (Non MOT)	50	ED	\$ 15.83	\$ 41.79	\$ 16.50	\$ 825.00	\$ 20.00	\$ 1,000.00
88	Traffic Control Officer (Non MOT)	50	HR	\$ 81.13	\$ 66.34	\$ 105.00	\$ 5,250.00	\$ 70.00	\$ 3,500.00
89	Storm Sewer Cleaning (Exist.) (24" or Less) (See SP's)	316	LF	\$ 22.19	\$ 33.63	\$ 13.20	\$ 4,171.20	\$ 20.00	\$ 6,320.00
SUBTOTAL (CONTINGENCY)						\$	28,946.20	\$	36,570.00
TOTAL BID						\$	1,378,374.35	\$	1,501,611.00

BID TABULATIONS SR 7 AND WEISMAN WAY CONTRACT PBC PROJECT #2017106					Rosso Site Development, Inc.		UAG Construction LLC	
Item #	Item Description	Qty.	Units	Unit Price	Amount	Unit Price	Amount	
ROADWAY ITEMS								
1	Mobilization	1	LS	\$ 268,156.52	\$ 268,156.52	\$ 476,274.25	\$ 476,274.25	
2	Maintenance of Traffic (incl. Pedestrian MOT)	1	LS	\$ 86,847.80	\$ 86,847.80	\$ 98,607.60	\$ 98,607.60	
3	Clearing and Grubbing	1	LS	\$ 41,854.05	\$ 41,854.05	\$ 28,690.20	\$ 28,690.20	
4	Regular Excavation	299	CY	\$ 28.39	\$ 8,488.61	\$ 45.00	\$ 13,455.00	
5	Embankment (Compacted in Place)	266	CY	\$ 28.39	\$ 7,551.74	\$ 6.75	\$ 1,795.50	
6	Optional Base Group 13	709	SY	\$ 34.73	\$ 24,623.57	\$ 62.00	\$ 43,958.00	
7	Mill Existing Asphalt Pavement	2,451	SY	\$ 6.40	\$ 15,686.40	\$ 4.00	\$ 9,804.00	
8	Superpave Asphalt Concrete (Traffic Level C)	79	TN	\$ 299.88	\$ 23,810.47	\$ 218.00	\$ 17,309.20	
9	Structural Overbuild (SP)	93	TN	\$ 277.97	\$ 25,851.21	\$ 204.00	\$ 18,972.00	
10	Asph. Concrete Friction Course (1.0") (FC-9.5) Rubber	297	TN	\$ 277.74	\$ 82,349.91	\$ 242.00	\$ 71,753.00	
11	Control Structures	1	EA	\$ 18,660.00	\$ 18,660.00	\$ 8,925.00	\$ 8,925.00	
12	Inlets (Curb) (Type P-1)	1	EA	\$ 10,620.00	\$ 10,620.00	\$ 8,800.00	\$ 8,800.00	
13	Inlets (Curb) (Type P-2)	1	EA	\$ 10,290.00	\$ 10,290.00	\$ 8,675.00	\$ 8,675.00	
14	Inlets (Curb) (Type P-5) (Partial)	2	EA	\$ 4,500.00	\$ 9,000.00	\$ 6,630.00	\$ 13,260.00	
15	Inlets (Ditch Bottom) (Type C) (Partial)	1	EA	\$ 2,700.00	\$ 2,700.00	\$ 5,400.00	\$ 5,400.00	
16	Manhole (Type P-7)	2	EA	\$ 5,460.00	\$ 10,920.00	\$ 6,500.00	\$ 13,000.00	
17	Pipe Culvert (18")	16	LF	\$ 79.20	\$ 1,267.20	\$ 316.00	\$ 5,056.00	
18	Pipe Culvert (24")	70	LF	\$ 114.00	\$ 7,980.00	\$ 190.25	\$ 13,317.50	
19	Storm Sewer Pumping (Exist. (24" or Less) (See SP's)	316	LF	\$ 30.00	\$ 9,480.00	\$ 16.25	\$ 5,135.00	
20	French Drains (18" Dia) (incl. Ballast Rock & Filter Fabric)	122	LF	\$ 186.00	\$ 22,692.00	\$ 410.00	\$ 50,020.00	
21	Concrete Curb & Gutter (Type F)	909	LF	\$ 40.22	\$ 36,559.98	\$ 28.75	\$ 26,133.75	
22	Engraving of Curb Face (See SP's)	8	EA	\$ 600.00	\$ 4,800.00	\$ 302.50	\$ 2,420.00	
23	Conc Sidewalk (4" Thick)	310	SY	\$ 59.46	\$ 18,432.60	\$ 44.35	\$ 13,748.50	
24	Conc Sidewalk (6"Thick) (Driveways)	460	SY	\$ 67.33	\$ 30,971.80	\$ 70.00	\$ 32,200.00	
25	Pipe Guiderail (Steel)	10	LF	\$ 150.00	\$ 1,500.00	\$ 165.00	\$ 1,650.00	
26	Sodding	502	SY	\$ 12.21	\$ 6,129.42	\$ 15.40	\$ 7,730.80	
SUBTOTAL (ROADWAY)				\$	787,223.28	\$	996,090.30	

BID TABULATIONS SR 7 AND WEISMAN WAY CONTRACT PBC PROJECT #2017106					Rosso Site Development, Inc.		UAG Construction LLC			
Item #	Item Description			Qty.	Units	Unit Price	Amount	Unit Price	Amount	
SIGNALIZATION ITEMS										
27	630-2-11	Conduit, (F&I) (Open Trench)			330	LF	\$ 41.04	\$ 13,543.20	\$ 27.50	\$ 9,075.00
28	630-2-12	Conduit, (F&I) (Directional Bore)			930	LF	\$ 55.32	\$ 51,447.60	\$ 33.00	\$ 30,690.00
29	630-2-14-2	2" Rigid Conduit (F&I) (Hot Dipped Galvanized Conduit) (Surface Mounted)			30	LF	\$ 69.96	\$ 2,098.80	\$ 110.00	\$ 3,300.00
30	632-7-1-4	Cable (Ped. Detector) (New or Reconstructed Intersection)			1	PI	\$ 2,505.60	\$ 2,505.60	\$ 2,750.00	\$ 2,750.00
31	632-7-1-7	Cable (Ped. Signal) (New or Reconstructed Intersection)			1	PI	\$ 4,098.00	\$ 4,098.00	\$ 2,750.00	\$ 2,750.00
32	632-7-1-19	Cable (Signal) (New or Reconstructed Intersection)			1	PI	\$ 9,982.80	\$ 9,982.80	\$ 5,500.00	\$ 5,500.00
33	632-7-6	Cable (Signal) (Remove Intersection)			1	PI	\$ 3,188.40	\$ 3,188.40	\$ 550.00	\$ 550.00
34	633-1-122	Fiber Optic Cable (F&I) (Underground) (13-48 Fibers)			540	LF	\$ 6.24	\$ 3,369.60	\$ 9.90	\$ 5,346.00
35	633-2-32	Fiber Optic Connection, Install, Terminate			1	EA	\$ 156.00	\$ 156.00	\$ 6,600.00	\$ 6,600.00
36	635-2-11	Pull & Splice Box (Traffic Signal) (F&I) (17" x 30" x 12"D) (Heavy Duty Cover) (Tier 15) (Lids = Traffic Signal)			18	EA	\$ 1,884.00	\$ 33,912.00	\$ 1,100.00	\$ 19,800.00
37	635-2-11	Pull & Splice Box (ITS) (F&I) (17" x 30" x 24"D) (Heavy Duty Cover) (Tier 15) (Lids = PBC ITS)			3	EA	\$ 1,884.00	\$ 5,652.00	\$ 1,980.00	\$ 5,940.00
38	639-1-121	Electrical Power Service with Meter Base (F&I) (Underground) (Meter Provided By FPL)			1	AS	\$ 2,829.60	\$ 2,829.60	\$ 4,950.00	\$ 4,950.00
39	639-2-1	Electrical Service Wire			125	LF	\$ 6.48	\$ 810.00	\$ 6.60	\$ 825.00
40	639-3-11	Electrical Service Disconnect			1	EA	\$ 820.80	\$ 820.80	\$ 1,650.00	\$ 1,650.00
41	641-2-12	Prestressed Concrete Pole (F&I) (Type P-II Service Pole)			1	EA	\$ 2,648.40	\$ 2,648.40	\$ 1,980.00	\$ 1,980.00
42	641-2-80	Prestressed Concrete Pole (Complete Pole Removal - 30' And Greater)			4	EA	\$ 6,997.20	\$ 27,988.80	\$ 825.00	\$ 3,300.00
43	646-1-11	Aluminum Signal Pole (Pedestal)			5	EA	\$ 2,570.40	\$ 12,852.00	\$ 1,650.00	\$ 8,250.00
44	646-1-60	Aluminum Signal Pole (Remove)			3	EA	\$ 369.60	\$ 1,108.80	\$ 275.00	\$ 825.00
45	649-21-10	Steel Mast Arm Assembly (F&I) (60' Single)			1	EA	\$ 87,588.00	\$ 87,588.00	\$ 90,200.00	\$ 90,200.00
46	649-21-21	Steel Mast Arm Assembly (F&I) (78' Single)			3	EA	\$ 100,676.40	\$ 302,029.20	\$ 104,500.00	\$ 313,500.00
47	650-1-14	Traffic Signal (F&I) (Aluminum) (3 Section) (1 Way)			13	AS	\$ 1,592.40	\$ 20,701.20	\$ 1,320.00	\$ 17,160.00
48	650-1-16	Traffic Signal (F&I) (Aluminum) (4 Section) (1 Way)			2	AS	\$ 2,023.20	\$ 4,046.40	\$ 1,540.00	\$ 3,080.00
49	650-1-19	Traffic Signal (F&I) (Aluminum) (5 Section) (Cluster) (1 Way)			2	AS	\$ 2,521.20	\$ 5,042.40	\$ 2,750.00	\$ 5,500.00
50	653-1-11	Signal Ped (F&I) (LED) (Count Down) (1 Way)			2	AS	\$ 910.80	\$ 1,821.60	\$ 1,320.00	\$ 2,640.00
51	653-1-12	Signal Ped (F&I) (LED) (Count Down) (2 Way)			3	AS	\$ 1,653.60	\$ 4,960.80	\$ 1,760.00	\$ 5,280.00
52	660-2-106	Loop Assembly (F&I) (Type F)			17	AS	\$ 3,607.20	\$ 61,322.40	\$ 1,650.00	\$ 28,050.00
53	665-1-11	Pedestrian Detector (F&I) (Standard) (BLD3 Bulldogs III Series)			8	EA	\$ 384.00	\$ 3,072.00	\$ 385.00	\$ 3,080.00

BID TABULATIONS SR 7 AND WEISMAN WAY CONTRACT PBC PROJECT #2017106					Rosso Site Development, Inc.		UAG Construction LLC	
Item #	Item Description	Qty.	Units	Unit Price	Amount	Unit Price	Amount	
54	670-5-110	Traffic Controller, Assembly (F&I) (NEMA) (Type 6)	1	AS	\$ 45,313.20	\$ 45,313.20	\$ 44,000.00	\$ 44,000.00
55	670-5-600	Traffic Controller, Assembly (Remove)	1	AS	\$ 1,446.00	\$ 1,446.00	\$ 825.00	\$ 825.00
56	700-5-22	Internally Illuminated Sign (F&I) (Overhead Mount) (12-18 SF) (2'x6')	2	EA	\$ 3,966.00	\$ 7,932.00	\$ 4,400.00	\$ 8,800.00
57	700-5-22	Internally Illuminated Sign (F&I) (Overhead Mount) (12-18 SF) (2'x8")	2	EA	\$ 3,966.00	\$ 7,932.00	\$ 4,950.00	\$ 9,900.00
58	715-5-31	Luminaire & Bracket Arm (F&I) (On New Pole)	4	EA	\$ 5,628.00	\$ 22,512.00	\$ 2,750.00	\$ 11,000.00
SUBTOTAL (SIGNALIZATION)					\$	754,731.60	\$	657,096.00
LIGHTING ITEMS								
59	630-2-11	Conduit, Furnish & Install, Open Trench	155	LF	\$ 18.72	\$ 2,901.60	\$ 22.00	\$ 3,410.00
60	630-2-12	Conduit, Furnish & Install, Directional Bore	125	LF	\$ 32.40	\$ 4,050.00	\$ 27.50	\$ 3,437.50
61	635-2-11	Pull & Splice Box, Furnish & Install, 17" x 30" Cover Size	4	EA	\$ 1,950.00	\$ 7,800.00	\$ 1,100.00	\$ 4,400.00
62	715-1-12	Lighting Conductors, F&I, Insulated, No 8-6	935	LF	\$ 3.12	\$ 2,917.20	\$ 3.30	\$ 3,085.50
63	715-4-11	Light Pole Complete, Furnish & Install, Std Pole Std Foundation, 30' M.H.	3	EA	\$ 9,942.00	\$ 29,826.00	\$ 8,250.00	\$ 24,750.00
64	715-500-1	Pole Cable Distribution System, Furnish & Install, Conventional	3	EA	\$ 1,120.80	\$ 3,362.40	\$ 715.00	\$ 2,145.00
SUBTOTAL (LIGHTING)					\$	50,857.20	\$	41,228.00
UTILITY ITEMS								
65		Relocate Pull Box	1	EA	\$ 1,357.20	\$ 1,357.20	\$ 1,991.00	\$ 1,991.00
66		Adjust Exist Pull Box	1	EA	\$ 904.80	\$ 904.80	\$ 1,991.00	\$ 1,991.00
SUBTOTAL (UTILITY)					\$	2,262.00	\$	3,982.00
PAVEMENT MARKING AND SIGNAGE								
67		Single Post Sign, F&I, Ground Mount, up to 12 SF	4	AS	\$ 594.00	\$ 2,376.00	\$ 825.00	\$ 3,300.00
68		Single Post Sign, Relocate	1	AS	\$ 258.00	\$ 258.00	\$ 440.00	\$ 440.00
69		Single Post Sign, Remove	3	AS	\$ 66.00	\$ 198.00	\$ 110.00	\$ 330.00
70		Retro-Reflective Pavement Markers.	225	EA	\$ 6.00	\$ 1,350.00	\$ 4.40	\$ 990.00
71		Thermoplastic, Standard, White, Solid, 12" for Crosswalk and Roundabout	950	LF	\$ 2.10	\$ 1,995.00	\$ 2.20	\$ 2,090.00
72		Thermoplastic, Standard, White, Solid, 18" for Diagonals and Chevrons	53	LF	\$ 3.60	\$ 190.80	\$ 3.30	\$ 174.90
73		Thermoplastic, Standard, White, Solid, 24" for Stop Line and Crosswalk	928	LF	\$ 4.80	\$ 4,454.40	\$ 4.40	\$ 4,083.20
74		Thermoplastic, Standard, White, 2-4 Dotted Guideline, 6"	0	GM	\$ 1,584.00	\$ 47.52	\$ 1,650.00	\$ 49.50
75		Thermoplastic, Standard, White, 6-10 Gap Extension, 6"	0	GM	\$ 1,584.00	\$ 237.60	\$ 1,650.00	\$ 247.50

BID TABULATIONS SR 7 AND WEISMAN WAY CONTRACT PBC PROJECT #2017106				Rosso Site Development, Inc.		UAG Construction LLC	
Item #	Item Description	Qty.	Units	Unit Price	Amount	Unit Price	Amount
76	Thermoplastic, Standard, White, Arrow	10	EA	\$ 102.00	\$ 1,020.00	\$ 110.00	\$ 1,100.00
77	Thermoplastic, Standard, Yellow, Solid, 18" for Diagonal or Chevron	183	LF	\$ 3.60	\$ 658.80	\$ 3.30	\$ 603.90
78	Thermoplastic, Standard, Yellow, 6-10 Dotted Extension Line, 6"	0.03	GM	\$ 1,584.00	\$ 47.52	\$ 5,808.00	\$ 174.24
79	Thermoplastic, Standard-Other Surfaces, White, Solid, 6"	0.30	NM	\$ 6,336.00	\$ 1,900.80	\$ 5,808.00	\$ 1,742.40
80	Thermoplastic, Standard-Other Surfaces, White, Solid, 8"	0.02	GM	\$ 6,600.00	\$ 132.00	\$ 7,150.00	\$ 143.00
81	Thermoplastic, Standard-Other Surfaces, Yellow, Solid, 6"	0.41	NM	\$ 6,336.00	\$ 2,597.76	\$ 5,808.00	\$ 2,381.28
82	Thermoplastic, Other Surfaces, White, Skip, 6", 10-30 Skip	0.01	GM	\$ 1,584.00	\$ 15.84	\$ 1,650.00	\$ 16.50
83	Thermoplastic, Standard, Yellow, 2-3 Dotted, Guideline, 6"	0.09	GM	\$ 1,584.00	\$ 142.56	\$ 1,650.00	\$ 148.50
SUBTOTAL (PAVEMENT MARKING AND SIGNAGE)				\$	17,622.60	\$	18,014.92
CONTINGENCY ITEMS							
84	Class I Concrete - Miscellaneous	10	CY	\$ 300.00	\$ 3,000.00	\$ 231.00	\$ 2,310.00
85	Flowable Fill	10	CY	\$ 780.00	\$ 7,800.00	\$ 275.00	\$ 2,750.00
86	Premium for Conflict Condition (See SP's)	1	EA	\$ 12,000.00	\$ 12,000.00	\$ 10,200.00	\$ 10,200.00
87	Changeable (Variable Message) Sign (Non MOT)	50	ED	\$ 18.00	\$ 900.00	\$ 8.80	\$ 440.00
88	Traffic Control Officer (Non MOT)	50	HR	\$ 78.00	\$ 3,900.00	\$ 71.50	\$ 3,575.00
89	Storm Sewer Cleaning (Exist.) (24" or Less) (See SP's)	316	LF	\$ 44.40	\$ 14,030.40	\$ 11.14	\$ 3,520.24
SUBTOTAL (CONTINGENCY)				\$	41,630.40	\$	22,795.24
TOTAL BID				\$	1,654,327.08	\$	1,739,206.46

THE COUNTY DOES NOT GUARANTEE THE ACCURACY OF THE FORMULAS AND EXTENSIONS USED IN THIS SPREADSHEET.

THE ITEMS AND QUANTITIES ABOVE, SHALL GOVERN OVER THE PLANS.

PAY ITEM FOOTNOTES IN CONSTRUCTION PLANS SHALL ALSO BE INCLUDED IN ITEM UNIT PRICE.

Note #	PAY ITEM FOOTNOTES
1	Item 2 includes all items for Maintenance Of Traffic which are not included for payment under separate items. Includes pedestrian maintenance of traffic in accordance with the specifications.
2	Item 3 includes removal of existing drainage structures & pipes, culverts, signs, fence, hedge, curbs, traffic separators, sidewalks, asphalt, base, concrete, guardrail, temporary construction detours, pvc conduits, capping or modifying wells and any other items to be removed that are not specifically covered under another separate pay item. Includes tree removal and trimming for utility installation. Includes all saw cutting as shown on the plans or as directed by the engineer.
3	Item 6 includes 12" thick compaction of subgrade per FDOT standards.
4	Item 11-16 - all structures are less than 10' deep unless otherwise noted. Items include saw-cutting and removal of existing pipe; core drilling or concrete collars to join new pipe to existing pipe; and all repairs/restoration of existing facilities and surfaces as required, including any/all shoring, sheeting and bracing and/or trench boxes as required for construction or as directed by the engineer. Includes the cost of fabrication, furnishing and installing all components of storm water control structure(s) as detailed in the plans, including the cost of all labor and material for "open cut" pavement repairs.
5	Item 11 includes all components of the stormwater control structure including structure top and bottom (Inlet Type J-1), weir plate, angles, bolts, nuts and fasteners, and connections to existing and proposed pipes.
6	Item 21 - the cost of concrete curb pad and drop curb shall be included in this pay item.
7	Item 23-24 - the cost of detectable warning surfaces, ADA ramps, concrete area and thickened sidewalk shall be included in the cost of this pay item.
Bids as read at opening on July 12, 2022, 2:00 PM	
All bids subject to OEBO compliance and Board Approval.	
Prepared by: Melissa Hagen, Technical Assistant 1	
Checked by: Holly B. Knight, P.E., Contracts Section Manager	
Contract Time is 270 Calendar Days	