

Agenda Item is over 50 pages; may be viewed in the Minutes Department

Agenda Item #: 3-C-1

**PALM BEACH COUNTY  
BOARD OF COUNTY COMMISSIONERS  
AGENDA ITEM SUMMARY**

---

<b>Meeting Date:</b>	December 20, 2022	<input checked="" type="checkbox"/>	<b>Consent</b>	<input type="checkbox"/>	<b>Regular</b>
		<input type="checkbox"/>	<b>Workshop</b>	<input type="checkbox"/>	<b>Public Hearing</b>

---

<b>Department:</b>	Engineering & Public Works Department
<b>Submitted By:</b>	Engineering & Public Works Department
<b>Submitted For:</b>	Roadway Production Division

---

**I. EXECUTIVE BRIEF**

**Motion and Title:** Staff recommends motion to approve: a contract with Rosso Site Development, Inc. (RSD) in the amount of \$6,943,242.07 for the construction of Benoist Farms Road, SR 80/Southern Boulevard to Belvedere Road (Project).

**SUMMARY:** Approval of this contract will authorize the construction services necessary to widen Benoist Farms Road from two to three lanes and construct signalization improvements at Southern Boulevard. The Affirmative Procurement Initiative selected for this contract on December 15, 2021 by the Goal Setting Committee is a 20% minimum mandatory Small Business Enterprise (SBE) participation. RSD agreed to 34.26% SBE participation. This project also includes removal and installation of drainage structures and utilities for the Water Utilities Department (WUD). WUD shall be responsible for operation and maintenance of the utility work upon completion of the Project. Bids for the contract were received by the Engineering Department on August 16, 2022. RSD was the lowest responsive bidder of three bidders. The contract time for the Project is 365 calendar days. RSD has an office located in Palm Beach County. **This Project is included in the Five-Year Road Program. Districts 2 & 6 (YBH)**

**Background and Justification:** After reviewing the attached contract and finding it in proper order, the Engineering Department recommends approval by the Board of County Commissioners.

**Attachments:**

1. Location Map
2. Contract (3)
3. Office of Equal Business Opportunity Participation Evaluation
4. Bid Tabulation

---

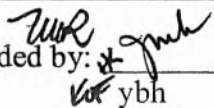
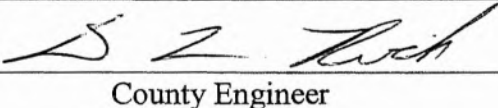
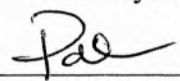
Recommended by:  ybh	 County Engineer	11/18/2022 Date
Approved By:  Assistant County Administrator	11/28/22 Date	

**II. FISCAL IMPACT ANALYSIS**

**A. Five Year Summary of Fiscal Impact:**

Fiscal Years	2023	2024	2025	2026	2027
Capital Expenditures	\$8,380,292	-0-	-0-	-0-	-0-
Operating Costs	-0-	-0-	-0-	-0-	-0-
External Revenues	(\$1,577,784)	-0-	-0-	-0-	-0-
Program Income (County)	-0-	-0-	-0-	-0-	-0-
In-Kind Match (County)	-0-	-0-	-0-	-0-	-0-
<b>NET FISCAL IMPACT</b>	<b>\$6,802,508</b>	<b>-0-</b>	<b>-0-</b>	<b>-0-</b>	<b>-0-</b>
# ADDITIONAL FTE POSITIONS (Cumulative)	-0-	-0-	-0-	-0-	-0-

Is Item Included in Current Budget? Yes  No

Does this item include the use of federal funds? Yes  No

Budget Account No:

Fund 3543	Dept 361	Unit 1463	Object 6551	\$6,802,507.18
4011	721	W007	6543	\$1,577,784.67

**Construction Contract**

- Contract Amount \$6,943,242.07
- Contingency \$ 208,297.26

**Total Construction Contract**

**\$7,151,539.33**

**Estimated Construction Support**

- Testing Lab \$ 42,000.00
- Traffic: Signalization \$ 15,000.00
- Traffic: Striping & Signage \$ 80,000.00
- Streetscape: Trees, Irrigation & Sod \$ 3,550.00

**Total Construction Support**

**\$ 140,550.00**

**Estimated Staff Costs**

- Roadway Production \$ 104,148.63
- Construction Coordination \$ 972,053.89
- Traffic: Striping & Signage Staff Costs \$ 7,000.00
- Traffic: Signalization \$ 5,000.00

**Total Staff Costs**

**\$1,088,202.52**

**Reimbursable Work**

- Palm Beach Water Utility Department \$ (1,577,784.67)

**Fiscal Impact**

**\$ 6,802,507.18**

**C. Departmental Fiscal Review:**

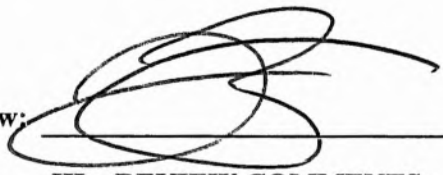

**III. REVIEW COMMENTS**

**A. OFMB Fiscal and/or Contract Dev. and Control Comments:**

*Steve M...* 11/21/2022  
 MG 11/21 OFMB 4A 11/15

*Dr. G. J...* 11/28/22  
 Contract Dev. and Control

**B. Approved as to Form and Legal Sufficiency:**

*Jean-Adel Williams*  
 Assistant County Attorney

**C. Other Department Review:**

*Joseph...* for Mr. Bayat  
 Department Director

This summary is not to be used as a basis for payment.

PROJECT LOCATION

BENOIST FARMS ROAD, SR 80 TO BELVEDERE ROAD

Palm Beach County Project #2015509

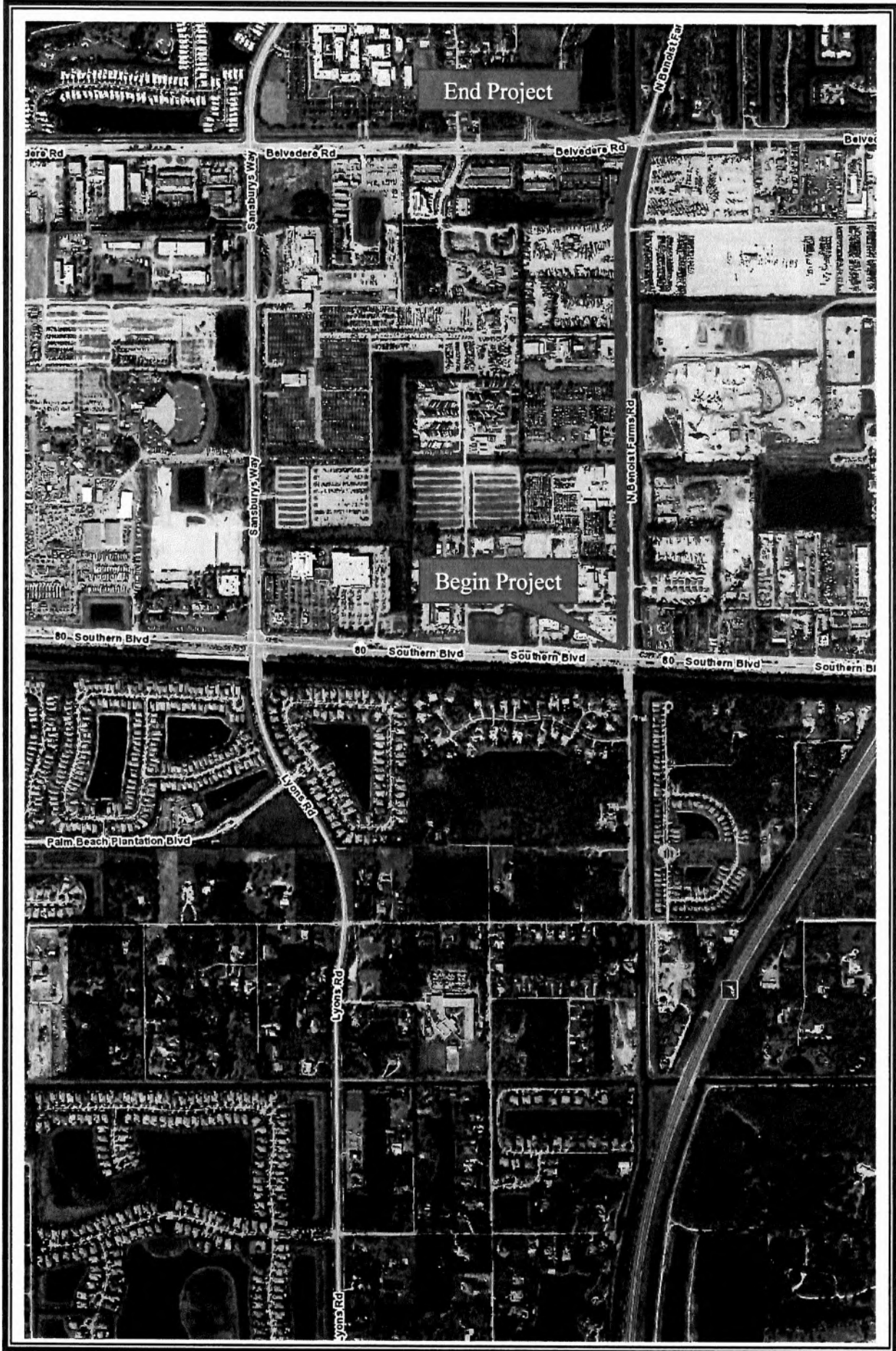

LOCATION MAP

OEBO PARTICIPATION EVALUATION FORM

DATE SENT: <b>September 9, 2022</b>	CONTRACTS MANAGER: Holly Knight
PROJECT #: <b>2015509</b>	PROJECT NAME: Benoist Farms Rd., SR 80/Southern Blvd to Belvedere Rd.
USER DEPARTMENT: <b>Engineering</b>	SOLICITATION OPENING DATE:
OEBO ESTABLISHED API: <b>20% SBE subcontracting minimum mandatory</b>	

SOLICITATION EVALUATION INFORMATION

RESPONDENTS	PRIME IS A CERTIFIED S/M/WBE	PRIME IS RESPONSIVE TO API	PERCENTAGE OF S/M/WBE UTILIZATION
<b>Rosso Site Development</b>	2	1	<b>34.26%</b>
<b>Ranger Construction Industries</b>	2	1	<b>31.1%</b>
<b>Ric-Man International</b>	2	2	<b>See Notes</b>

KEYS FOR DETERMINATIONS: (NOTED N THE SOLICITATION EVALUATION INFORMATION TABLE)

- (1) YES
- (2) NO
- (3) N/A

EVALUATION NOTES:

- 1. Rosso Site Development, lowest bidder, is responsive to the API and the EBO requirements.**
- 2. Ranger Construction Industries, second lowest bidder, is responsive to the API and the EBO requirements.**
- 3. Ric-Man International, third lowest bidder, is non-responsive to the entire solicitation.**

Evaluated by: Angela Smith

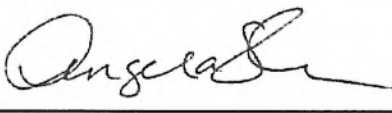
Signature: 

Date: 09/09/22

Reviewed by: Allen Gray

Signature: 

Date: 09/13/22



**ATTACHMENT 3**

	Certification Status	Expiration Date	Bid Amount Price/Percent	\$6,943,242.07
<b>Prime Respondent:</b> Rosso Site Development, Inc.	Non-SBE	N/A	41.4%	
<b>Subcontractor/Sub consultant Name</b>				<b>Supplier</b>
Florida Roadway Signs, Inc.	WBE	3/10/2023	2.54%	<input type="checkbox"/>
T C L M Enterprise Inc.	WBE	12/27/2024	29.69%	<input type="checkbox"/>
Gerelco Traffic Controls, Inc.	Non-SBE	N/A	12.07%	<input type="checkbox"/>
Atlas Surveying and Mapping, Inc.	SBE	7/11/2025	2.03%	<input type="checkbox"/>
Rapid Milling and Paving	Non-SBE	N/A	12.25%	<input type="checkbox"/>
<b>TOTAL SBE PARTICIPATION:</b>			<b>34.26%</b>	

Evaluation Comments: Rosso Site Development, Inc. is the lowest bidder, responsive to the API and the EBO requirements.

	Certification Status	Expiration Date	Bid Amount Price/Percent	\$8,077,153.03
<b>Prime Respondent:</b> Ranger Construction Industries, Inc.	Non-SBE	N/A	57.95%	
<b>Subcontractor/Sub consultant Name</b>				<b>Supplier</b>
T C L M Enterprises, Inc.	WBE	12/27/2024	25.52%	<input type="checkbox"/>
Wm. D. Adeimy, Jr., Inc.	SBE	3/21/2023	3.31%	<input type="checkbox"/>
Straight Edge Concrete LLC	Non-SBE	N/A	.63%	<input type="checkbox"/>
Florida Roadway Signs	WBE	3/10/2023	2.186%	<input type="checkbox"/>
Gerelco Traffic Controls	Non-SBE	N/A	10.37%	<input type="checkbox"/>
<b>TOTAL SBE PARTICIPATION</b>			<b>31%</b>	

Evaluation Comments: Ranger Construction Industries, Inc. is the second lowest bidder, responsive to the API and the EBO requirements.

	Certification Status	Expiration Date	Bid Amount Price/Percent	\$ 8,991,472.20
<b>Prime Respondent:</b> Ric-Man International, Inc.	Non-SBE	N/A	55.22%	
Subcontractor/Sub consultant Name				Supplier
Matador Construction	MBE - HI	11/15/2023	**21.01%	<input type="checkbox"/>
Rapid Milling and Paving	Non-SBE	N/A	7%	<input type="checkbox"/>
A & M Brothers Concrete	Non-SBE	N/A	2.5%	<input type="checkbox"/>
Gerelco Traffic Controls	Non-SBE	N/A	9.3%	<input type="checkbox"/>
Rafael Fillipelli Surveying	Non-SBE	N/A	1.26%	<input type="checkbox"/>
Acme Barricades	Non-SBE	N/A	2.6%	
Southeast Highway Guardrail & Attenuators	Non-SBE	N/A	*2.12%	
<b>TOTAL SBE PARTICIPATION</b>			<b>**21.01%</b>	

Evaluation Comments: The sum for Line Item 9, Type B Stabilization on the Schedule 2 for Matador Construction, was incorrect (13.50 x 31,159 = \$420,464.50) The sum total should be \$420,646.50. This is the amount reflected in the bid percentage. Additionally, their total price on the Schedule 2 reflected \$2,176,281.50, however the actual total of all Unit Prices x Quantities was \$1,889,281.50.

A Schedule 2 for Southeast Highway Guardrail & Attenuators was not included. The amount listed on the Schedule MUST be supported by a Schedule 2.

Ric-Man International, Inc. is the third lowest bidder and is non-responsive to the entire solicitation.

BID TABULATIONS					Average of Bid Items for All Bidders		Engineer's Estimate		Rosso Site Development, Inc.	
BENOIST FARMS RD., SR 80/SOUTHERN BLVD. TO BELVEDERE RD. CONTRACT										
PBC PROJECT #2015509										
PBC PAY ITEM #	FDOT Item #	Item Description	Qty.	Units	Unit Price	Unit Price	Unit Price	Unit Price	Unit Price	Amount
<b>ROADWAY ITEMS</b>										
1	0101 1	Mobilization	1	LS	\$ 940,926.92	\$ 410,000.00	\$ 708,780.77	\$ 708,780.77	\$ 708,780.77	\$ 708,780.77
2	0102 1	Maintenance of Traffic (Incl. Pedestrian M.O.T.)	1	LS	\$ 331,442.80	\$ 220,000.00	\$ 99,328.41	\$ 99,328.41	\$ 99,328.41	\$ 99,328.41
3	0110 1 1	Clearing and Grubbing	1	LS	\$ 429,340.38	\$ 175,000.00	\$ 221,021.13	\$ 221,021.13	\$ 221,021.13	\$ 221,021.13
4	0104 10 3	Sediment Barrier (Silt Fence)	8,641	LF	\$ 3.17	\$ 2.52	\$ 2.39	\$ 20,651.99	\$ 20,651.99	\$ 20,651.99
5	0104 11	Floating Turbidity Barrier	1,061	LF	\$ 12.68	\$ 14.20	\$ 6.81	\$ 7,225.41	\$ 7,225.41	\$ 7,225.41
6	0104 18	Inlet Protection System	13	EA	\$ 208.36	\$ 238.02	\$ 247.08	\$ 3,212.04	\$ 3,212.04	\$ 3,212.04
7	0120 1	Regular Excavation	11,480	CY	\$ 18.46	\$ 13.86	\$ 6.36	\$ 73,012.80	\$ 73,012.80	\$ 73,012.80
8	0120 6	Embankment (Compacted in Place)	799	CY	\$ 28.62	\$ 18.53	\$ 13.82	\$ 11,042.18	\$ 11,042.18	\$ 11,042.18
9	0160 4	Type B Stabilization (LBR 40) (12")	31,165	SY	\$ 11.56	\$ 8.31	\$ 6.24	\$ 194,469.60	\$ 194,469.60	\$ 194,469.60
10	285 707	Optional Base Group 7	28,292	SY	\$ 22.97	\$ 19.03	\$ 16.52	\$ 467,383.84	\$ 467,383.84	\$ 467,383.84
11	0339 1	Miscellaneous Asphalt Pavement	104	TN	\$ 484.89	\$ 405.53	\$ 320.63	\$ 33,473.77	\$ 33,473.77	\$ 33,473.77
12	0334 1 53	Superpave Asphalt Concrete (Traffic Level C)	2,334	TN	\$ 164.21	\$ 158.97	\$ 185.63	\$ 433,278.98	\$ 433,278.98	\$ 433,278.98
13	0334 1 54	Superpave Asphalt Concrete (Traffic Level D)	226	TN	\$ 231.20	\$ 217.43	\$ 270.00	\$ 61,128.00	\$ 61,128.00	\$ 61,128.00
14	0337 7 82	Asphalt Concrete Friction Course (1") (Type FC-9.5) (Traffic C)	1,583	TN	\$ 215.99	\$ 203.12	\$ 213.75	\$ 338,409.00	\$ 338,409.00	\$ 338,409.00
15	0337 7 83	Asphalt Concrete Friction Course (1.5") (Type FC-12.5) (Traffic D)	226	TN	\$ 247.33	\$ 238.69	\$ 286.88	\$ 64,949.63	\$ 64,949.63	\$ 64,949.63
16	0327 70 4	Mill Existing Asphalt Pavement 3" Avg. Depth	2,744	SY	\$ 7.15	\$ 6.25	\$ 5.91	\$ 16,217.04	\$ 16,217.04	\$ 16,217.04
17	0327 70 1	Mill Asphalt Pavement 1" Avg. Depth	493	SY	\$ 8.82	\$ 14.59	\$ 5.63	\$ 2,775.59	\$ 2,775.59	\$ 2,775.59
18	0430 94 1	Desilt Pipe	85	LF	\$ 64.24	\$ 81.06	\$ 50.63	\$ 4,303.55	\$ 4,303.55	\$ 4,303.55
19	0400 1 2	Class I Concrete (Endwalls)	6	CY	\$ 2,334.33	\$ 1,814.89	\$ 2,250.00	\$ 13,590.00	\$ 13,590.00	\$ 13,590.00
20	0400 2 2	Class II Concrete (Endwalls)	14	CY	\$ 2,744.50	\$ 2,509.16	\$ 2,362.50	\$ 34,020.00	\$ 34,020.00	\$ 34,020.00
21	0415 1 1	Reinforcing Steel	1,249	LB	\$ 2.84	\$ 4.43	\$ 2.00	\$ 2,498.00	\$ 2,498.00	\$ 2,498.00
22	0425 1311	Inlets (Curb) (Type P-1) (<10)	7	EA	\$ 9,274.27	\$ 9,349.27	\$ 9,787.50	\$ 68,512.50	\$ 68,512.50	\$ 68,512.50
23	0425 1321	Inlets (Curb) (Type P-2) (<10)	2	EA	\$ 10,970.83	\$ 9,572.98	\$ 11,812.50	\$ 23,625.00	\$ 23,625.00	\$ 23,625.00
24	0425 1351	Inlets (Curb) (Type P-5) (<10)	4	EA	\$ 6,703.33	\$ 7,372.19	\$ 6,750.00	\$ 27,000.00	\$ 27,000.00	\$ 27,000.00

ATTACHMENT 4



BID TABULATIONS BENOIST FARMS RD., SR 80/SOUTHERN BLVD. TO BELVEDERE RD. CONTRACT PBC PROJECT #2015509					Average of Bid Items for All Bidders		Engineer's Estimate		Rosso Site Development, Inc.	
PBC PAY ITEM #	FDOT Item #	Item Description	Qty.	Units	Unit Price	Unit Price	Unit Price	Unit Price	Amount	
25	0425 1451	Inlets (Curb) (Type J-5)	2	EA	\$ 11,152.00	\$ 12,217.43	\$ 12,150.00	\$ 24,300.00		
26	0425 1361	Inlets (Curb) (Type P-6)	2	EA	\$ 7,499.83	\$ 8,414.26	\$ 7,087.50	\$ 14,175.00		
27	0425 1521	Inlets (Ditch Bottom) (Type C)	1	EA	\$ 3,936.92	\$ 5,648.21	\$ 3,768.75	\$ 3,768.75		
28	0425 1551	Inlets (Ditch Bottom) (Type E) (Modified)	2	EA	\$ 7,623.67	\$ 7,361.61	\$ 8,100.00	\$ 16,200.00		
29	0425 1552	Inlets (Ditch Bottom) (Type E) (Modified) > 10'	3	EA	\$ 10,342.46	\$ 9,066.67	\$ 11,109.38	\$ 33,328.14		
30	0425 1555	Inlets (Ditch Bottom) (Type E) (Partial)	1	EA	\$ 2,924.50	\$ 3,000.00	\$ 2,137.50	\$ 2,137.50		
31	0425 1910	Inlet (Closed Flume) Type I	14	EA	\$ 6,143.53	\$ 8,906.93	\$ 5,002.34	\$ 70,032.76		
32	0425 1910	Inlet (Closed Flume) Type II	1	EA	\$ 6,776.52	\$ 13,316.74	\$ 4,366.56	\$ 4,366.56		
33	0425 2 92	Manhole ( Type J-8 ) >10'	1	EA	\$ 22,443.67	\$ 22,669.33	\$ 23,625.00	\$ 23,625.00		
34	0425 2 61	Manhole (Type P-8) <10'	3	EA	\$ 5,789.33	\$ 6,378.83	\$ 5,850.00	\$ 17,550.00		
35	0425 2 62	Manhole (Type P-8) > 10'	1	EA	\$ 9,462.88	\$ 8,699.57	\$ 10,406.25	\$ 10,406.25		
36	0425 2 63	Manhole (Type P-8) (Partial)	3	EA	\$ 3,551.23	\$ 4,808.05	\$ 2,812.50	\$ 8,437.50		
37	0430 175 112	Pipe Culvert (12")	33	LF	\$ 68.50	\$ 82.23	\$ 65.25	\$ 2,153.25		
38	0430 175 118	Pipe Culvert (18")	1,731	LF	\$ 85.83	\$ 128.87	\$ 82.60	\$ 142,980.60		
39	0430 175 124	Pipe Culvert (24")	137	LF	\$ 137.38	\$ 144.96	\$ 140.94	\$ 19,308.78		
40	0430 175 130	Pipe Culvert (30")	8	LF	\$ 661.86	\$ 426.07	\$ 804.38	\$ 6,435.04		
41	0430 175 172	Pipe Culvert (72")	24	LF	\$ 1,033.83	\$ 937.71	\$ 1,125.00	\$ 27,000.00		
42	0430 982 125	Mitered End Section (Round) (18")	11	EA	\$ 2,110.21	\$ 2,779.92	\$ 2,165.63	\$ 23,821.93		
43	0443 70 3	French Drain (18")	1,196	LF	\$ 191.75	\$ 178.19	\$ 168.75	\$ 201,825.00		
44	0436 1 1	Trench Drain	10	LF	\$ 405.79	\$ 514.36	\$ 399.38	\$ 3,993.80		
45	0524 1 29	Concrete Ditch Pavement 4" Reinforced	86	SY	\$ 107.90	\$ 90.22	\$ 152.45	\$ 13,080.21		
46	0520 1 10	Concrete Curb & Gutter (Type F)	10,430	LF	\$ 23.69	\$ 25.95	\$ 31.70	\$ 330,631.00		
47	N/A	Engraving of Curb Face (See SP's)	5	EA	\$ 451.62	\$ 388.59	\$ 562.50	\$ 2,812.50		
48	0522 1	Conc. Sidewalk (4" Thick)	2,150	SY	\$ 52.39	\$ 54.48	\$ 58.38	\$ 125,517.00		
49	0522 2	Conc. Sidewalk (6" Thick) (Driveways)	411	SY	\$ 74.22	\$ 76.10	\$ 86.56	\$ 35,576.16		

ATTACHMENT 4



BID TABULATIONS					Average of Bid Items for All Bidders		Engineer's Estimate		Rosso Site Development, Inc.	
BENOIST FARMS RD., SR 80/SOUTHERN BLVD. TO BELVEDERE RD. CONTRACT										
PBC PROJECT #2015509										
PBC PAY ITEM #	FDOT Item #	Item Description		Qty.	Units	Unit Price	Unit Price	Unit Price	Amount	
50	0515 1 2	Pipe Handrail - Guiderail, Aluminum		138	LF	\$ 60.87	\$ 55.72	\$ 43.31	\$ 5,976.78	
51	0536 1 0	Guardrail (Roadway)		4,457	LF	\$ 32.40	\$ 33.48	\$ 31.39	\$ 139,905.23	
52	0536 7 2	Special Guardrail Posts		104	EA	\$ 165.42	\$ 155.03	\$ 76.26	\$ 7,931.04	
53	0536 73	Guardrail Removal		4,532	LF	\$ 2.70	\$ 1.62	\$ 2.84	\$ 12,870.88	
54	0536 85 24	End Anchorage Assemblies (Parallel)		1	EA	\$ 3,922.01	\$ 3,541.11	\$ 3,746.04	\$ 3,746.04	
55	0536 85 26	End Anchorage Assemblies (Type CRT)		6	EA	\$ 2,899.17	\$ 2,109.63	\$ 2,587.50	\$ 15,525.00	
56	0536 85 20	End Anchorage Assemblies (Trailing)		1	EA	\$ 1,834.34	\$ 1,920.33	\$ 1,663.03	\$ 1,663.03	
57	0536 8111	End Anchorage Assemblies (Bridge)		2	EA	\$ 5,436.13	\$ 3,686.73	\$ 5,527.38	\$ 11,054.76	
58	0570 1 2	Sodding		11,188	SY	\$ 5.06	\$ 4.74	\$ 3.68	\$ 41,171.84	
<b>SUBTOTAL (ROADWAY)</b>								<b>\$ 4,333,216.57</b>		
<b>SIGNALIZATION ITEMS</b>										
59	630 2 11 2	630-2-11	1-2" PVC (Sch 40) Underground Conduit, Open Trench	327	LF	\$ 20.38	\$ 17.04	\$ 16.20	\$ 5,297.40	
60	630 2 11 2A	630-2-11	Additional 2" PVC (Sch 40) Conduit, In Open Trench	203	LF	\$ 8.65	\$ 8.91	\$ 8.33	\$ 1,690.99	
61	630 2 12 2 1	630-2-12	1-2" (HDPE SDR 11) Under Pavement Conduit (Directional Bore)	146	LF	\$ 41.88	\$ 30.09	\$ 27.68	\$ 4,041.28	
62	630 2 12 2 2	630-2-12	2-2" (HDPE SDR 11) Under Pavement Conduit (Directional Bore)	135	LF	\$ 51.31	\$ 39.34	\$ 38.93	\$ 5,255.55	
63	630 2 12 2 3	630-2-12	3-2" (HDPE SDR 11) Under Pavement Conduit (Directional Bore)	447	LF	\$ 55.66	\$ 42.44	\$ 43.99	\$ 19,663.53	
64	630 2 12 2 5	630-2-12	5-2" (HDPE SDR 11) Under Pavement Conduit (Directional Bore)	340	LF	\$ 72.79	\$ 55.11	\$ 60.30	\$ 20,502.00	
65	630 2 12 2 6	630-2-12	6-2" (HDPE SDR 11) Under Pavement Conduit (Directional Bore)	135	LF	\$ 85.93	\$ 61.93	\$ 72.23	\$ 9,751.05	
66	632 7 1 4	632-7-2	Signal Cable 4 Conductor	20	LF	\$ 13.98	\$ 20.37	\$ 14.63	\$ 292.60	
67	632 7 1 7	632-7-2	Signal Cable 7 Conductor	20	LF	\$ 17.92	\$ 17.48	\$ 16.99	\$ 339.80	
68	632 7 1 4A	632-7-1	Pedestrian Signal Cable - 4 Conductor	1	PI	\$ 4,445.54	\$ 2,041.69	\$ 2,021.63	\$ 2,021.63	
69	632 7 1 7A	632-7-1	Pedestrian Signal Cable - 7 Conductor	1	PI	\$ 6,313.58	\$ 952.83	\$ 3,390.75	\$ 3,390.75	
70	632 7 1 19 E	632-7-1	Signal Cable (Span Length 551'-650')	1	PI	\$ 12,040.83	\$ 11,021.19	\$ 10,813.50	\$ 10,813.50	
71	633 1 420	633-1-420	Fiber Optic Cable, Relocate, Underground	55	LF	\$ 14.79	\$ 5.60	\$ 16.31	\$ 897.05	
72	633 2 32	633-2-32	Fiber Optic Connection, Install, Termination	96	EA	\$ 137.21	\$ 130.07	\$ 122.63	\$ 11,772.48	

ATTACHMENT 4

BID TABULATIONS					Average of Bid Items for All Bidders		Engineer's Estimate		Rosso Site Development, Inc.	
BENOIST FARMS RD., SR 80/SOUTHERN BLVD. TO BELVEDERE RD. CONTRACT										
PBC PROJECT #2015509										
PBC PAY ITEM #	FDOT Item #	Item Description	Qty.	Units	Unit Price	Unit Price	Unit Price	Amount		
73	633 3 43	633-3-43	Fiber Optic Connection Hardware, Relocate	1	EA	\$ 1,044.88	\$ 933.70	\$ 896.63	\$	896.63
74	635 2 12 A	635-2-14	Pull Box (17" x 30" x 12"D) Heavy Duty Covers (Tier 15)	20	EA	\$ 1,565.67	\$ 1,209.73	\$ 1,269.00	\$	25,380.00
75	635 2 13 A	635-2-15	Pull Box (30" x 48" x 24"D) Heavy Duty Split Covers (ITS) (Tier 15)	1	EA	\$ 4,217.04	\$ 3,218.75	\$ 3,691.13	\$	3,691.13
76	635 2 13 B	N/A	Pull Box (17" x 30" x 24"D) Heavy Duty Split Covers (ITS) (Tier 15)	6	EA	\$ 1,884.71	\$ 2,049.51	\$ 1,639.13	\$	9,834.78
77	639 1 121	639-1-121	Electrical Power Service With Meter Base (Underground) Meter Furnished By Power Compa	1	AS	\$ 3,673.75	\$ 1,638.49	\$ 1,721.25	\$	1,721.25
78	639 2 1 3	639-2-1	Electrical Service Wire, (Single Phase 3-Wire, Triplex)	153	LF	\$ 16.70	\$ 9.66	\$ 9.34	\$	1,429.02
79	639 3 11	639-3-11	Electrical Service Disconnect (Breaker Box, Sheet 6.2 of PBC Standards)	1	EA	\$ 2,355.58	\$ 2,347.02	\$ 1,986.75	\$	1,986.75
80	641 2 12 12	641-2-12	Prestressed Concrete Pole (12' Type P-II)	1	EA	\$ 2,797.21	\$ 1,802.04	\$ 1,706.63	\$	1,706.63
81	641 2 70	641-2-70	Concrete Pole Removal - Shallow (Includes Pole and Buried Attachments to A Depth of 4 Feet)	2	EA	\$ 1,469.75	\$ 922.02	\$ 884.25	\$	1,768.50
82	646 1 11	646-1-11	Aluminum Signals Pole, Pedestal With Transformer Base (8 Feet Above Ground)	8	EA	\$ 2,111.25	\$ 1,329.00	\$ 1,482.75	\$	11,862.00
83	649 2 12 45	Included in 649-21-XX pay items below	Drilled Shaft Foundation Assembly, 12' Deep and 4.5' Diameter, Furnish and Install (DS/12/4	1	EA	\$ 27,878.38	\$ 25,879.51	\$ 31,105.13	\$	31,105.13
84	649 2 12 50		Drilled Shaft Foundation Assembly, 18' Deep and 5.0' Diameter, Furnish and Install (DS/18/5	1	EA	\$ 34,216.00	\$ 29,160.67	\$ 36,000.00	\$	36,000.00
85	649 2 18 50 AD		Additional Depth for Rilled Shaft Foundation Assembly, 20' Deep and 5.0' Diameter, Furnish	1	LF	\$ 1,707.13	\$ 1,176.92	\$ 1,281.38	\$	1,281.38
86	649 2 20 50		Drilled Shaft Foundation Assembly, 20' Deep and 5.0' Diameter, Furnish and Install (DS/20/5	2	EA	\$ 36,851.42	\$ 29,976.18	\$ 36,443.25	\$	72,886.50
87	649 2 20 50 AD		Additional Depth for Rilled Shaft Foundation Assembly, 20' Deep and 5.0' Diameter, Furnish	12	LF	\$ 1,607.13	\$ 1,176.92	\$ 1,281.38	\$	15,376.56
88	649 22 3L	649-21-3L	Mast Arm Assembly With Street Light, Furnish and Install On Existing Foundation, Single A	1	EA	\$ 49,178.71	\$ 46,290.65	\$ 44,236.13	\$	44,236.13
89	649 22 15L	649-21-15L	Mast Arm Assembly With Street Light, Furnish and Install On Existing Foundation, Single A	1	EA	\$ 67,676.08	\$ 65,077.84	\$ 62,093.25	\$	62,093.25
90	649 22 21L	649-21-21L	Mast Arm Assembly With Street Light, Furnish and Install On Existing Foundation, Single A	2	EA	\$ 72,434.29	\$ 76,412.74	\$ 67,102.88	\$	134,205.76
91	649 2 3	649-26-3	Remove Steel Mast Arm Assembly - Shallow Removal (Inlcudes Arm, Upright & Whole Bur	3	EA	\$ 5,211.75	\$ 4,989.00	\$ 5,735.25	\$	17,205.75
92	650 1 13	650-1-14	Traffic Signal Head Aluminum (3-Section, 1-Way) Includes Backplates	13	AS	\$ 1,650.21	\$ 1,421.81	\$ 1,490.63	\$	19,378.19
93	650 1 15	650-1-19	Traffic Signal Head Aluminum (5-Section, 1-Way) Includes Backplates	2	AS	\$ 2,556.63	\$ 2,149.38	\$ 2,329.88	\$	4,659.76
94	653 191	653-1-11	Pedestrian Signal - Count Down (1-Way) Aluminum	7	AS	\$ 1,044.79	\$ 849.42	\$ 894.38	\$	6,260.66
95	653 192	653-1-12	Pedestrian Signal - Count Down (2-Way) Aluminum	1	AS	\$ 1,916.79	\$ 1,619.05	\$ 1,686.38	\$	1,686.38
96	660 2 106 B	660-2-106	Loop Assembly (Type F - 46')	2	EA	\$ 3,290.08	\$ 2,371.90	\$ 3,260.25	\$	6,520.50
97	660 4 10 B4	N/A	Video Image Detection 6-Camera System (Iteris) Complete	1	EA	\$ 71,213.71	\$ 59,313.03	\$ 57,016.13	\$	57,016.13

ATTACHMENT 4



BID TABULATIONS						Average of Bid Items for All Bidders		Engineer's Estimate		Rosso Site Development, Inc.	
BENOIST FARMS RD., SR 80/SOUTHERN BLVD. TO BELVEDERE RD. CONTRACT											
PBC PROJECT #2015509											
PBC PAY ITEM #	FDOT Item #	Item Description	Qty.	Units	Unit Price	Unit Price	Unit Price	Unit Price	Unit Price	Amount	
98	663 1111	663-1-111		1	EA	\$ 10,403.08	\$ 8,163.93	\$ 9,389.25	\$ 9,389.25	\$ 9,389.25	
99	663 1112	663-1-112		4	EA	\$ 3,841.50	\$ 2,163.19	\$ 3,091.50	\$ 3,091.50	\$ 12,366.00	
100	665 1 11	665-1-11		9	EA	\$ 302.75	\$ 532.09	\$ 218.25	\$ 218.25	\$ 1,964.25	
101	670 5400	N/A		1	AS	\$ 18,410.63	\$ 1,602.36	\$ 601.88	\$ 601.88	\$ 601.88	
102	670 5 110 B	670-5-110		1	AS	\$ 32,129.67	\$ 41,461.70	\$ 44,379.00	\$ 44,379.00	\$ 44,379.00	
103	676 2600	676-2-600		1	EA	\$ 790.63	\$ 812.64	\$ 781.88	\$ 781.88	\$ 781.88	
104	690 20	N/A		9	EA	\$ 151.20	\$ 98.59	\$ 94.61	\$ 94.61	\$ 851.49	
105	690 31 1	646-1-60		4	EA	\$ 985.79	\$ 434.81	\$ 417.38	\$ 417.38	\$ 1,669.52	
106	690 50 0	670-5-600		1	EA	\$ 1,661.08	\$ 1,221.40	\$ 1,163.25	\$ 1,163.25	\$ 1,163.25	
107	690 70	N/A		9	EA	\$ 712.43	\$ 19.17	\$ 18.23	\$ 18.23	\$ 164.07	
108	690 80	634-4-653		1	EA	\$ 2,675.21	\$ 1,132.82	\$ 1,085.63	\$ 1,085.63	\$ 1,085.63	
109	690 93	N/A		10	EA	\$ 596.17	\$ 248.85	\$ 238.50	\$ 238.50	\$ 2,385.00	
110	700 3 201	700-3-01		2	EA	\$ 1,106.71	\$ 922.04	\$ 1,036.13	\$ 1,036.13	\$ 2,072.26	
111	700 5 22	700-5-22		3	EA	\$ 5,312.58	\$ 4,204.35	\$ 4,857.75	\$ 4,857.75	\$ 14,573.25	
112	715 11 111 L2	715-5-11		4	EA	\$ 2,217.71	\$ 2,066.31	\$ 1,981.13	\$ 1,981.13	\$ 7,924.52	
<b>SUBTOTAL (SIGNALIZATION)</b>										<b>\$ 767,289.63</b>	
<b>LIGHTING ITEMS</b>											
113	630-2-11-2	630-2-11		150	LF	\$ 17.38	\$ 17.04	\$ 16.20	\$ 16.20	\$ 2,430.00	
114	630-2-12-2-3	630-2-12		100	LF	\$ 43.83	\$ 39.34	\$ 41.29	\$ 41.29	\$ 4,129.00	
115	630-2-14-2	630-2-15		50	LF	\$ 72.58	\$ 29.08	\$ 68.74	\$ 68.74	\$ 3,437.00	
116	635-2-12-A	635-2-14		5	EA	\$ 1,366.33	\$ 1,209.73	\$ 1,269.00	\$ 1,269.00	\$ 6,345.00	
117	635-3-12	635-3-12		1	EA	\$ 1,081.33	\$ 629.28	\$ 999.00	\$ 999.00	\$ 999.00	
118	715-11-111-L21	715-11-111		4	EA	\$ 2,117.71	\$ 1,171.00	\$ 1,981.13	\$ 1,981.13	\$ 7,924.52	
119	715-11-500	715-11-500		4	EA	\$ 79.83	\$ 78.54	\$ 75.49	\$ 75.49	\$ 301.96	
120	715-1-12	715-1-12		670	LF	\$ 4.77	\$ 4.74	\$ 4.50	\$ 4.50	\$ 3,015.00	

BID TABULATIONS BENOIST FARMS RD., SR 80/SOUTHERN BLVD. TO BELVEDERE RD. CONTRACT PBC PROJECT #2015509						Average of Bid Items for All Bidders	Engineer's Estimate	Rosso Site Development, Inc,	
PBC PAY ITEM #	FDOT Item #	Item Description	Qty.	Units	Unit Price	Unit Price	Unit Price	Amount	
121	715-4-70	715-4-70	Light Pole Complete, Remove Pole And Foundation	3	EA	\$ 363.25	\$ 354.47	\$ 339.75	\$ 1,019.25
122	715-4-23	715-4-23	Light Pole Complete, Furnish & Install Standard Pole Special Foundation, 40' Mounting Height	1	EA	\$ 7,439.00	\$ 8,920.76	\$ 7,047.00	\$ 7,047.00
123	715-4-111	715-4-13	Standard Lamppost, Standard Foundation (40' Mounting Height)	2	EA	\$ 9,854.75	\$ 5,350.00	\$ 9,074.25	\$ 18,148.50
124	521-5-13	521-5-13	Concrete Traffic Railing (36" Single Slope)	9	LF	\$ 8,710.00	\$ 120.20	\$ 20,250.00	\$ 182,250.00
<b>SUBTOTAL (LIGHTING)</b>								<b>\$</b>	<b>237,046.23</b>
<b>PALM BEACH COUNTY WATER UTILITIES DEPARTMENT - Water and Wastewater Distribution Construction</b>									
125	WUD-1	630-2-11	6-Inch PVC WM	20	LF	\$ 36.60	\$ 26.00	\$ 36.56	\$ 731.20
126	WUD-2	630-2-11	8-Inch PVC WM	240	LF	\$ 54.09	\$ 32.00	\$ 55.27	\$ 13,264.80
127	WUD-3	630-2-11	12-Inch PVC WM	2,240	LF	\$ 96.55	\$ 51.00	\$ 96.76	\$ 216,742.40
128	WUD-4	630-2-11	4-Inch PVC FM	320	LF	\$ 26.31	\$ 21.00	\$ 25.88	\$ 8,281.60
129	WUD-5	630-2-11	8-Inch PVC FM	4,180	LF	\$ 59.08	\$ 32.00	\$ 56.81	\$ 237,465.80
130	WUD-6	N/A	Ductile Iron Fittings for Water Main	3	TN	\$ 13,567.71	\$ 9,364.00	\$ 15,103.13	\$ 39,268.14
131	WUD-7	N/A	Ductile Iron Fittings for Wastewater Force Main	1	TN	\$ 40,152.00	\$ 18,470.00	\$ 42,750.00	\$ 34,200.00
132	WUD-8	N/A	4-Inch Restraint Harness and Mechanical Joint Restraints for DIP or PVC	30	EA	\$ 465.42	\$ 300.00	\$ 506.25	\$ 15,187.50
133	WUD-9	N/A	6-Inch Restraint Harness and Mechanical Joint Restraints for DIP or PVC	25	EA	\$ 526.88	\$ 320.00	\$ 590.63	\$ 14,765.75
134	WUD-10	N/A	8-Inch Restraint Harness and Mechanical Joint Restraints for DIP or PVC	150	EA	\$ 646.79	\$ 370.00	\$ 739.36	\$ 110,904.00
135	WUD-11	N/A	12-Inch Restraint Harness and Mechanical Joint Restraints for DIP or PVC	170	EA	\$ 967.66	\$ 490.00	\$ 1,130.63	\$ 192,207.10
136	WUD-12	N/A	4-Inch Gate Valve and Valve Box WM and FM	3	EA	\$ 1,983.42	\$ 1,600.00	\$ 2,126.25	\$ 6,378.75
137	WUD-13	N/A	8-Inch Gate Valve and Valve Box WM and FM	17	EA	\$ 2,905.83	\$ 1,835.00	\$ 3,037.50	\$ 51,637.50
138	WUD-14	N/A	12-Inch Butterfly Valve and Valve Box WM	15	EA	\$ 4,685.54	\$ 2,623.00	\$ 5,062.50	\$ 75,937.50
139	WUD-15	630-2-11	Meter Service Line	120	LF	\$ 102.40	\$ 21.00	\$ 135.00	\$ 16,200.00
140	WUD-16	N/A	Water Service Relocation	3	EA	\$ 6,981.08	\$ 1,200.00	\$ 6,131.25	\$ 18,393.75
141	WUD-17	N/A	Adjust Valve Box Elevation	3	EA	\$ 632.92	\$ 550.00	\$ 798.75	\$ 2,396.25
142	WUD-18	N/A	2-Inch Air Release Valve W/Manhole	3	EA	\$ 10,320.83	\$ 14,039.00	\$ 7,312.50	\$ 21,937.50
143	WUD-19	N/A	4-Inch to 12-Inch Diameter Connection to Existing Water Main or Force Main (Joint Restraint)	20	EA	\$ 3,919.17	\$ 4,963.00	\$ 3,937.50	\$ 78,750.00

ATTACHMENT 4



BID TABULATIONS						Average of Bid Items for All Bidders		Engineer's Estimate		Rosso Site Development, Inc.	
BENOIST FARMS RD., SR 80/SOUTHERN BLVD. TO BELVEDERE RD. CONTRACT											
PBC PROJECT #2015509											
PBC PAY ITEM #	FDOT Item #	Item Description	Qty.	Units	Unit Price	Unit Price	Unit Price	Unit Price	Unit Price	Amount	
144	WUD-20	N/A	Fire Hydrant Assembly With Captivator Caps, 6-Inch Gate Valve & Anchor Tee Assembly &	5	EA	\$ 9,103.33	\$ 6,388.00	\$ 9,000.00	\$ 45,000.00		
145	WUD-21	N/A	Grout and Abandon In-Place or Remove Existing Water Main or Force Main	6,670	LF	\$ 21.92	\$ 20.00	\$ 28.13	\$ 187,627.10		
146	WUD-22	N/A	3-Inch Single Line Stop (For PVC/DIP/CIP/AC)	2	EA	\$ 7,683.33	\$ 4,500.00	\$ 5,400.00	\$ 10,800.00		
147	WUD-23	N/A	4-Inch Single Line Stop (For PVC/DIP/CIP/AC)	2	EA	\$ 8,449.33	\$ 5,000.00	\$ 6,525.00	\$ 13,050.00		
148	WUD-24	N/A	6-Inch Single Line Stop (For PVC/DIP/CIP/AC)	2	EA	\$ 9,166.50	\$ 8,500.00	\$ 7,087.50	\$ 14,175.00		
149	WUD-25	N/A	8-Inch Single Line Stop (For PVC/DIP/CIP/AC)	2	EA	\$ 10,371.67	\$ 9,000.00	\$ 7,875.00	\$ 15,750.00		
150	WUD-26	N/A	12-Inch Single Line Stop (For PVC/DIP/CIP/AC)	2	EA	\$ 14,016.67	\$ 11,500.00	\$ 11,250.00	\$ 22,500.00		
<b>SUBTOTAL (PALM BEACH COUNTY WATER UTILITIES DEPARTMENT)</b>										<b>\$ 1,463,551.64</b>	
<b>CONTINGENCY ITEMS</b>											
151	0400 1 15	Class I Concrete (Miscellaneous)	20	CY	\$ 1,219.50	\$ 400.00	\$ 1,897.50	\$ 37,950.00			
152	0121 70	Flowable Fill	20	CY	\$ 455.00	\$ 353.08	\$ 465.00	\$ 9,300.00			
153	N/A	Premium for Conflict Condition (See Sp'S)	4	EA	\$ 4,059.33	\$ 6,000.00	\$ 4,125.00	\$ 16,500.00			
154	0120 4	Subsoil Excavation (See Sp'S)	10	CY	\$ 203.33	\$ 48.67	\$ 40.00	\$ 400.00			
155	N/A	Storm Sewer Cleaning (Exist.) (24" or Less)(See SP's)	200	LF	\$ 51.33	\$ 15.06	\$ 62.00	\$ 12,400.00			
156	0102 14	Traffic Control Officer (Non MOT)	50	HR	\$ 72.83	\$ 87.80	\$ 60.00	\$ 3,000.00			
157	0102 99	Changeable (Variable Message) Sign (Non MOT)	2	ED	\$ 12.87	\$ 35.06	\$ 9.00	\$ 18.00			
158	N/A	Temporary 6' Chain Link Fence	500	LF	\$ 23.11	\$ 8.29	\$ 7.20	\$ 3,600.00			
159	164 4 700	Adjust Fire Hydrant	2	EA	\$ 2,166.67	\$ 3,139.39	\$ 735.00	\$ 1,470.00			
160	0425 6	Adjust Valve Boxes (Incl: Concrete Collar)	10	EA	\$ 536.67	\$ 503.20	\$ 550.00	\$ 5,500.00			
161	0425 5 1	Adjust Utility Manhole	5	EA	\$ 1,048.33	\$ 983.93	\$ 1,100.00	\$ 5,500.00			
162	N/A	Support & Protect Utility Poles	15	EA	\$ 2,130.00	\$ 3,005.68	\$ 2,200.00	\$ 33,000.00			
163	N/A	Support & Protect Buried Cable	150	LF	\$ 16.85	\$ 28.62	\$ 14.50	\$ 2,175.00			
164	N/A	Support & Protect Fiber Optic Cable	150	LF	\$ 27.37	\$ 28.62	\$ 29.00	\$ 4,350.00			
165	N/A	Support & Protect WM & Appurtenances	150	LF	\$ 19.19	\$ 34.17	\$ 14.50	\$ 2,175.00			
166	N/A	Support & Protect GM & Appurtenances	150	LF	\$ 19.03	\$ 40.80	\$ 17.50	\$ 2,625.00			

BID TABULATIONS					Average of Bid Items for All Bidders		Engineer's Estimate		Rosso Site Development, Inc,	
BENOIST FARMS RD., SR 80/SOUTHERN BLVD. TO BELVEDERE RD. CONTRACT										
PBC PROJECT #2015509										
PBC PAY ITEM #	FDOT Item #	Item Description	Qty.	Units	Unit Price	Unit Price	Unit Price	Amount		
167	N/A	Support & Protect FM & Appurtenances	150	LF	\$ 19.19	\$ 25.00	\$ 14.50	\$ 2,175.00		
<b>SUBTOTAL (CONTINGENCY)</b>								<b>\$ 142,138.00</b>		
<b>TOTAL BID</b>								<b>\$ 6,943,242.07</b>		

BID TABULATIONS					Ranger Construction Industries, Inc.		Ric-Man International, Inc.	
BENOIST FARMS RD., SR 80/SOUTHERN BLVD. TO BELVEDERE RD. CONTRACT								
PBC PROJECT #2015509								
PBC PAY ITEM #	FDOT Item #	Item Description	Qty.	Units	Unit Price	Amount	Unit Price	Amount
<b>ROADWAY ITEMS</b>								
1	0101 1	Mobilization	1	LS	\$ 808,000.00	\$ 808,000.00	\$ 1,306,000.00	\$ 1,306,000.00
2	0102 1	Maintenance of Traffic (Incl. Pedestrian M.O.T.)	1	LS	\$ 600,000.00	\$ 600,000.00	\$ 295,000.00	\$ 295,000.00
3	0110 1 1	Clearing and Grubbing	1	LS	\$ 648,000.00	\$ 648,000.00	\$ 419,000.00	\$ 419,000.00
4	0104 10 3	Sediment Barrier (Silt Fence)	8,641	LF	\$ 2.02	\$ 17,454.82	\$ 5.10	\$ 44,069.10
5	0104 11	Floating Turbidity Barrier	1,061	LF	\$ 18.22	\$ 19,331.42	\$ 13.00	\$ 13,793.00
6	0104 18	Inlet Protection System	13	EA	\$ 118.00	\$ 1,534.00	\$ 260.00	\$ 3,380.00
7	0120 1	Regular Excavation	11,480	CY	\$ 17.02	\$ 195,389.60	\$ 32.00	\$ 367,360.00
8	0120 6	Embankment (Compacted in Place)	799	CY	\$ 15.05	\$ 12,024.95	\$ 57.00	\$ 45,543.00
9	0160 4	Type B Stabilization (LBR 40) (12")	31,165	SY	\$ 10.45	\$ 325,674.25	\$ 18.00	\$ 560,970.00
10	285 707	Optional Base Group 7	28,292	SY	\$ 17.40	\$ 492,280.80	\$ 35.00	\$ 990,220.00
11	0339 1	Miscellaneous Asphalt Pavement	104	TN	\$ 464.05	\$ 48,446.82	\$ 670.00	\$ 69,948.00
12	0334 1 53	Superpave Asphalt Concrete (Traffic Level C)	2,334	TN	\$ 147.00	\$ 343,112.70	\$ 160.00	\$ 373,456.00
13	0334 1 54	Superpave Asphalt Concrete (Traffic Level D)	226	TN	\$ 223.60	\$ 50,623.04	\$ 200.00	\$ 45,280.00
14	0337 7 82	Asphalt Concrete Friction Course (1") (Type FC-9.5) (Traffic C)	1,583	TN	\$ 224.22	\$ 354,985.10	\$ 210.00	\$ 332,472.00
15	0337 7 83	Asphalt Concrete Friction Course (1.5") (Type FC-12.5) (Traffic D)	226	TN	\$ 255.10	\$ 57,754.64	\$ 200.00	\$ 45,280.00
16	0327 70 4	Mill Existing Asphalt Pavement 3" Avg. Depth	2,744	SY	\$ 10.35	\$ 28,400.40	\$ 5.20	\$ 14,268.80
17	0327 70 1	Mill Asphalt Pavement 1" Avg. Depth	493	SY	\$ 17.02	\$ 8,390.86	\$ 3.80	\$ 1,873.40
18	0430 94 1	Desilt Pipe	85	LF	\$ 47.08	\$ 4,001.80	\$ 95.00	\$ 8,075.00
19	0400 1 2	Class I Concrete (Endwalls)	6	CY	\$ 2,353.00	\$ 14,212.12	\$ 2,400.00	\$ 14,496.00
20	0400 2 2	Class II Concrete (Endwalls)	14	CY	\$ 2,471.00	\$ 35,582.40	\$ 3,400.00	\$ 48,960.00
21	0415 1 1	Reinforcing Steel	1,249	LB	\$ 4.72	\$ 5,895.28	\$ 1.80	\$ 2,248.20
22	0425 1311	Inlets (Curb) (Type P-1) (<10)	7	EA	\$ 10,235.30	\$ 71,647.10	\$ 7,800.00	\$ 54,600.00
23	0425 1321	Inlets (Curb) (Type P-2) (<10)	2	EA	\$ 12,400.00	\$ 24,800.00	\$ 8,700.00	\$ 17,400.00
24	0425 1351	Inlets (Curb) (Type P-5) (<10)	4	EA	\$ 7,060.00	\$ 28,240.00	\$ 6,300.00	\$ 25,200.00



BID TABULATIONS					Ranger Construction Industries, Inc.		Ric-Man International, Inc.	
BENOIST FARMS RD., SR 80/SOUTHERN BLVD. TO BELVEDERE RD. CONTRACT								
PBC PROJECT #2015509								
PBC PAY ITEM #	FDOT Item #	Item Description	Qty.	Units	Unit Price	Amount	Unit Price	Amount
25	0425 1451	Inlets (Curb) (Type J-5)	2	EA	\$ 12,706.00	\$ 25,412.00	\$ 8,600.00	\$ 17,200.00
26	0425 1361	Inlets (Curb) (Type P-6)	2	EA	\$ 7,412.00	\$ 14,824.00	\$ 8,000.00	\$ 16,000.00
27	0425 1521	Inlets (Ditch Bottom) (Type C)	1	EA	\$ 3,942.00	\$ 3,942.00	\$ 4,100.00	\$ 4,100.00
28	0425 1551	Inlets (Ditch Bottom) (Type E) (Modified)	2	EA	\$ 8,471.00	\$ 16,942.00	\$ 6,300.00	\$ 12,600.00
29	0425 1552	Inlets (Ditch Bottom) (Type E) (Modified) > 10'	3	EA	\$ 11,618.00	\$ 34,854.00	\$ 8,300.00	\$ 24,900.00
30	0425 1555	Inlets (Ditch Bottom) (Type E) (Partial)	1	EA	\$ 2,236.00	\$ 2,236.00	\$ 4,400.00	\$ 4,400.00
31	0425 1910	Inlet (Closed Flume) Type I	14	EA	\$ 4,528.25	\$ 63,395.50	\$ 8,900.00	\$ 124,600.00
32	0425 1910	Inlet (Closed Flume) Type II	1	EA	\$ 3,963.00	\$ 3,963.00	\$ 12,000.00	\$ 12,000.00
33	0425 2 92	Manhole ( Type J-8 ) >10'	1	EA	\$ 24,706.00	\$ 24,706.00	\$ 19,000.00	\$ 19,000.00
34	0425 2 61	Manhole (Type P-8) <10'	3	EA	\$ 6,118.00	\$ 18,354.00	\$ 5,400.00	\$ 16,200.00
35	0425 2 62	Manhole (Type P-8) > 10'	1	EA	\$ 10,882.40	\$ 10,882.40	\$ 7,100.00	\$ 7,100.00
36	0425 2 63	Manhole (Type P-8) (Partial)	3	EA	\$ 2,941.20	\$ 8,823.60	\$ 4,900.00	\$ 14,700.00
37	0430 175 112	Pipe Culvert (12")	33	LF	\$ 68.25	\$ 2,252.25	\$ 72.00	\$ 2,376.00
38	0430 175 118	Pipe Culvert (18")	1,731	LF	\$ 85.90	\$ 148,692.90	\$ 89.00	\$ 154,059.00
39	0430 175 124	Pipe Culvert (24")	137	LF	\$ 141.20	\$ 19,344.40	\$ 130.00	\$ 17,810.00
40	0430 175 130	Pipe Culvert (30")	8	LF	\$ 841.20	\$ 6,729.60	\$ 340.00	\$ 2,720.00
41	0430 175 172	Pipe Culvert (72")	24	LF	\$ 1,176.50	\$ 28,236.00	\$ 800.00	\$ 19,200.00
42	0430 982 125	Mitered End Section (Round) (18")	11	EA	\$ 2,265.00	\$ 24,915.00	\$ 1,900.00	\$ 20,900.00
43	0443 70 3	French Drain (18")	1,196	LF	\$ 176.50	\$ 211,094.00	\$ 230.00	\$ 275,080.00
44	0436 1 1	Trench Drain	10	LF	\$ 418.00	\$ 4,180.00	\$ 400.00	\$ 4,000.00
45	0524 1 29	Concrete Ditch Pavement 4" Reinforced	86	SY	\$ 91.25	\$ 7,829.25	\$ 80.00	\$ 6,864.00
46	0520 1 10	Concrete Curb & Gutter (Type F)	10,430	LF	\$ 21.36	\$ 222,784.80	\$ 18.00	\$ 187,740.00
47	N/A	Engraving of Curb Face (See SP's)	5	EA	\$ 382.35	\$ 1,911.75	\$ 410.00	\$ 2,050.00
48	0522 1	Conc. Sidewalk (4" Thick)	2,150	SY	\$ 49.80	\$ 107,070.00	\$ 49.00	\$ 105,350.00
49	0522 2	Conc. Sidewalk (6" Thick) (Driveways)	411	SY	\$ 67.11	\$ 27,582.21	\$ 69.00	\$ 28,359.00



BID TABULATIONS						Ranger Construction Industries, Inc.		Ric-Man International, Inc.		
BENOIST FARMS RD., SR 80/SOUTHERN BLVD. TO BELVEDERE RD. CONTRACT										
PBC PROJECT #2015509										
PBC PAY ITEM #	FDOT Item #	Item Description			Qty.	Units	Unit Price	Amount	Unit Price	Amount
50	0515 1 2	Pipe Handrail - Guiderail, Aluminum			138	LF	\$ 45.30	\$ 6,251.40	\$ 94.00	\$ 12,972.00
51	0536 1 0	Guardrail (Roadway)			4,457	LF	\$ 32.82	\$ 146,278.74	\$ 33.00	\$ 147,081.00
52	0536 7 2	Special Guardrail Posts			104	EA	\$ 80.00	\$ 8,320.00	\$ 340.00	\$ 35,360.00
53	0536 73	Guardrail Removal			4,532	LF	\$ 2.96	\$ 13,414.72	\$ 2.30	\$ 10,423.60
54	0536 85 24	End Anchorage Assemblies (Parallel)			1	EA	\$ 3,920.00	\$ 3,920.00	\$ 4,100.00	\$ 4,100.00
55	0536 85 26	End Anchorage Assemblies (Type CRT)			6	EA	\$ 2,710.00	\$ 16,260.00	\$ 3,400.00	\$ 20,400.00
56	0536 85 20	End Anchorage Assemblies (Trailing)			1	EA	\$ 1,740.00	\$ 1,740.00	\$ 2,100.00	\$ 2,100.00
57	0536 8111	End Anchorage Assemblies (Bridge)			2	EA	\$ 5,781.00	\$ 11,562.00	\$ 5,000.00	\$ 10,000.00
58	0570 1 2	Sodding			11,188	SY	\$ 4.21	\$ 47,101.48	\$ 7.30	\$ 81,672.40
<b>SUBTOTAL (ROADWAY)</b>							<b>\$ 5,491,587.10</b>	<b>\$ 6,522,309.50</b>		
<b>SIGNALIZATION ITEMS</b>										
59	630 2 11 2	630-2-11	1-2" PVC (Sch 40) Underground Conduit, Open Trench		327	LF	\$ 16.95	\$ 5,542.65	\$ 28.00	\$ 9,156.00
60	630 2 11 2A	630-2-11	Additional 2" PVC (Sch 40) Conduit, In Open Trench		203	LF	\$ 8.72	\$ 1,770.16	\$ 8.90	\$ 1,806.70
61	630 2 12 2 1	630-2-12	1-2" (HDPE SDR 11) Under Pavement Conduit (Directional Bore)		146	LF	\$ 28.95	\$ 4,226.70	\$ 69.00	\$ 10,074.00
62	630 2 12 2 2	630-2-12	2-2" (HDPE SDR 11) Under Pavement Conduit (Directional Bore)		135	LF	\$ 41.00	\$ 5,535.00	\$ 74.00	\$ 9,990.00
63	630 2 12 2 3	630-2-12	3-2" (HDPE SDR 11) Under Pavement Conduit (Directional Bore)		447	LF	\$ 46.00	\$ 20,562.00	\$ 77.00	\$ 34,419.00
64	630 2 12 2 5	630-2-12	5-2" (HDPE SDR 11) Under Pavement Conduit (Directional Bore)		340	LF	\$ 63.08	\$ 21,447.20	\$ 95.00	\$ 32,300.00
65	630 2 12 2 6	630-2-12	6-2" (HDPE SDR 11) Under Pavement Conduit (Directional Bore)		135	LF	\$ 75.55	\$ 10,199.25	\$ 110.00	\$ 14,850.00
66	632 7 1 4	632-7-2	Signal Cable 4 Conductor		20	LF	\$ 15.30	\$ 306.00	\$ 12.00	\$ 240.00
67	632 7 1 7	632-7-2	Signal Cable 7 Conductor		20	LF	\$ 17.77	\$ 355.40	\$ 19.00	\$ 380.00
68	632 7 1 4A	632-7-1	Pedestrian Signal Cable - 4 Conductor		1	PI	\$ 2,115.00	\$ 2,115.00	\$ 9,200.00	\$ 9,200.00
69	632 7 1 7A	632-7-1	Pedestrian Signal Cable - 7 Conductor		1	PI	\$ 3,550.00	\$ 3,550.00	\$ 12,000.00	\$ 12,000.00
70	632 7 1 19 E	632-7-1	Signal Cable (Span Length 551'-650')		1	PI	\$ 11,309.00	\$ 11,309.00	\$ 14,000.00	\$ 14,000.00
71	633 1 420	633-1-420	Fiber Optic Cable, Relocate, Underground		55	LF	\$ 17.07	\$ 938.85	\$ 11.00	\$ 605.00
72	633 2 32	633-2-32	Fiber Optic Connection, Install, Termination		96	EA	\$ 129.00	\$ 12,384.00	\$ 160.00	\$ 15,360.00

BID TABULATIONS					Ranger Construction Industries, Inc.		Ric-Man International, Inc.	
BENOIST FARMS RD., SR 80/SOUTHERN BLVD. TO BELVEDERE RD. CONTRACT								
PBC PROJECT #2015509								
PBC PAY ITEM #	FDOT Item #	Item Description	Qty.	Units	Unit Price	Amount	Unit Price	Amount
73	633 3 43	633-3-43		1 EA	\$ 938.00	\$ 938.00	\$ 1,300.00	\$ 1,300.00
74	635 2 12 A	635-2-14		20 EA	\$ 1,328.00	\$ 26,560.00	\$ 2,100.00	\$ 42,000.00
75	635 2 13 A	635-2-15		1 EA	\$ 3,860.00	\$ 3,860.00	\$ 5,100.00	\$ 5,100.00
76	635 2 13 B	N/A		6 EA	\$ 1,715.00	\$ 10,290.00	\$ 2,300.00	\$ 13,800.00
77	639 1 121	639-1-121		1 AS	\$ 1,800.00	\$ 1,800.00	\$ 7,500.00	\$ 7,500.00
78	639 2 1 3	639-2-1		153 LF	\$ 9.76	\$ 1,493.28	\$ 31.00	\$ 4,743.00
79	639 3 11	639-3-11		1 EA	\$ 2,080.00	\$ 2,080.00	\$ 3,000.00	\$ 3,000.00
80	641 2 12 12	641-2-12		1 EA	\$ 1,785.00	\$ 1,785.00	\$ 4,900.00	\$ 4,900.00
81	641 2 70	641-2-70		2 EA	\$ 925.00	\$ 1,850.00	\$ 2,600.00	\$ 5,200.00
82	646 1 11	646-1-11		8 EA	\$ 1,551.00	\$ 12,408.00	\$ 3,300.00	\$ 26,400.00
83	649 2 12 45	Included in 649-21-XX pay items below		1 EA	\$ 32,530.00	\$ 32,530.00	\$ 20,000.00	\$ 20,000.00
84	649 2 12 50			1 EA	\$ 37,648.00	\$ 37,648.00	\$ 29,000.00	\$ 29,000.00
85	649 2 18 50 AD			1 LF	\$ 1,340.00	\$ 1,340.00	\$ 2,500.00	\$ 2,500.00
86	649 2 20 50			2 EA	\$ 38,111.00	\$ 76,222.00	\$ 36,000.00	\$ 72,000.00
87	649 2 20 50 AD			12 LF	\$ 1,340.00	\$ 16,080.00	\$ 2,200.00	\$ 26,400.00
88	649 22 3L	649-21-3L		1 EA	\$ 46,300.00	\$ 46,300.00	\$ 57,000.00	\$ 57,000.00
89	649 22 15L	649-21-15L		1 EA	\$ 64,935.00	\$ 64,935.00	\$ 76,000.00	\$ 76,000.00
90	649 22 21L	649-21-21L		2 EA	\$ 70,200.00	\$ 140,400.00	\$ 80,000.00	\$ 160,000.00
91	649 2 3	649-26-3		3 EA	\$ 6,000.00	\$ 18,000.00	\$ 3,900.00	\$ 11,700.00
92	650 1 13	650-1-14		13 AS	\$ 1,560.00	\$ 20,280.00	\$ 1,900.00	\$ 24,700.00
93	650 1 15	650-1-19		2 AS	\$ 2,440.00	\$ 4,880.00	\$ 2,900.00	\$ 5,800.00
94	653 191	653-1-11		7 AS	\$ 940.00	\$ 6,580.00	\$ 1,300.00	\$ 9,100.00
95	653 192	653-1-12		1 AS	\$ 1,764.00	\$ 1,764.00	\$ 2,300.00	\$ 2,300.00
96	660 2 106 B	660-2-106		2 EA	\$ 3,410.00	\$ 6,820.00	\$ 3,200.00	\$ 6,400.00
97	660 4 10 B4	N/A		1 EA	\$ 59,625.00	\$ 59,625.00	\$ 97,000.00	\$ 97,000.00



BID TABULATIONS						Ranger Construction Industries, Inc.		Ric-Man International, Inc.	
BENOIST FARMS RD., SR 80/SOUTHERN BLVD. TO BELVEDERE RD. CONTRACT									
PBC PROJECT #2015509									
PBC PAY ITEM #	FDOT Item #	Item Description	Qty.	Units	Unit Price	Amount	Unit Price	Amount	
98	663 1111	663-1-111	Signal Priority and Preemption System, F&I, Optical, Cabinet Electronics	1	EA	\$ 9,820.00	\$ 9,820.00	\$ 12,000.00	\$ 12,000.00
99	663 1112	663-1-112	Signal Priority and Preemption System, F&I, Optical, Detector	4	EA	\$ 3,233.00	\$ 12,932.00	\$ 5,200.00	\$ 20,800.00
100	665 1 11	665-1-11	Pedestrian Detector (Push Button)	9	EA	\$ 230.00	\$ 2,070.00	\$ 460.00	\$ 4,140.00
101	670 5400	N/A	Traffic Controller Assembly, Modify	1	AS	\$ 630.00	\$ 630.00	\$ 54,000.00	\$ 54,000.00
102	670 5 110 B	670-5-110	Traffic Controller Assembly (Type 6) As Per Naztec (W/ Extra Shelf)	1	AS	\$ 46,410.00	\$ 46,410.00	\$ 5,600.00	\$ 5,600.00
103	676 2600	676-2-600	ITS Cabinet, Remove	1	EA	\$ 820.00	\$ 820.00	\$ 770.00	\$ 770.00
104	690 20	N/A	Signal Pedestrian Head Assembly, Removal	9	EA	\$ 99.00	\$ 891.00	\$ 260.00	\$ 2,340.00
105	690 31 1	646-1-60	Signal Pedestal, Remove	4	EA	\$ 440.00	\$ 1,760.00	\$ 2,100.00	\$ 8,400.00
106	690 50 0	670-5-600	Remove Controller Assembly Complete With Foundation	1	EA	\$ 1,220.00	\$ 1,220.00	\$ 2,600.00	\$ 2,600.00
107	690 70	N/A	Remove Pedestrian Detector Assembly	9	EA	\$ 19.06	\$ 171.54	\$ 2,100.00	\$ 18,900.00
108	690 80	634-4-653	Span Wire Assembly, Remove	1	EA	\$ 1,140.00	\$ 1,140.00	\$ 5,800.00	\$ 5,800.00
109	690 93	N/A	Remove Small Pull Box - Up to 17x30	10	EA	\$ 250.00	\$ 2,500.00	\$ 1,300.00	\$ 13,000.00
110	700 3 201	700-3-01	Sign Panel, Furnish & Install Overhead Mount, Up to 12 SF	2	EA	\$ 1,084.00	\$ 2,168.00	\$ 1,200.00	\$ 2,400.00
111	700 5 22	700-5-22	Internally Illuminated Sign (8') Fluorescent	3	EA	\$ 5,080.00	\$ 15,240.00	\$ 6,000.00	\$ 18,000.00
112	715 11 111 L2	715-5-11	Furnish and Install 268 Watt Cobrahead LED Luminaire	4	EA	\$ 2,072.00	\$ 8,288.00	\$ 2,600.00	\$ 10,400.00
<b>SUBTOTAL (SIGNALIZATION)</b>						<b>\$</b>	<b>802,770.03</b>	<b>\$</b>	<b>1,057,373.70</b>
<b>LIGHTING ITEMS</b>									
113	630-2-11-2	630-2-11	2" PVC (Sch 40) Underground Conduit (Open Trench)	150	LF	\$ 16.95	\$ 2,542.50	\$ 19.00	\$ 2,850.00
114	630-2-12-2-3	630-2-12	2-2" (HDPE SDR 11) Under Pavement Conduit (Directional Bore)	100	LF	\$ 43.20	\$ 4,320.00	\$ 47.00	\$ 4,700.00
115	630-2-14-2	630-2-15	2" Rigid Conduit Hot Dipped Galvanized Conduit Surface Mounted	50	LF	\$ 72.00	\$ 3,600.00	\$ 77.00	\$ 3,850.00
116	635-2-12-A	635-2-14	Pull Box (17" x 30" x 12"D) Heavy Duty Covers (Tier 15)	5	EA	\$ 1,330.00	\$ 6,650.00	\$ 1,500.00	\$ 7,500.00
117	635-3-12	635-3-12	Junction Box, Furnish & Install, Mounted	1	EA	\$ 1,045.00	\$ 1,045.00	\$ 1,200.00	\$ 1,200.00
118	715-11-111-L21	715-11-111	Furnish and Install 268 Watt Cobrahead Led Luminaire	4	EA	\$ 2,072.00	\$ 8,288.00	\$ 2,300.00	\$ 9,200.00
119	715-11-500	715-11-500	Luminaire, Remove	4	EA	\$ 79.00	\$ 316.00	\$ 85.00	\$ 340.00
120	715-1-12	715-1-12	Conductor (No.8 to No.6)	670	LF	\$ 4.71	\$ 3,155.70	\$ 5.10	\$ 3,417.00

BID TABULATIONS						Ranger Construction Industries, Inc.		Ric-Man International, Inc.	
BENOIST FARMS RD., SR 80/SOUTHERN BLVD. TO BELVEDERE RD. CONTRACT									
PBC PROJECT #2015509									
PBC PAY ITEM #	FDOT Item #	Item Description	Qty.	Units	Unit Price	Amount	Unit Price	Amount	
121	715-4-70	715-4-70	Light Pole Complete, Remove Pole And Foundation	3	EA	\$ 360.00	\$ 1,080.00	\$ 390.00	\$ 1,170.00
122	715-4-23	715-4-23	Light Pole Complete, Furnish & Install Standard Pole Special Foundation, 40' Mounting Height	1	EA	\$ 7,370.00	\$ 7,370.00	\$ 7,900.00	\$ 7,900.00
123	715-4-111	715-4-13	Standard Lamppost, Standard Foundation (40' Mounting Height)	2	EA	\$ 9,490.00	\$ 18,980.00	\$ 11,000.00	\$ 22,000.00
124	521-5-13	521-5-13	Concrete Traffic Railing (36" Single Slope)	9	LF	\$ 5,560.00	\$ 50,040.00	\$ 320.00	\$ 2,880.00
<b>SUBTOTAL (LIGHTING)</b>						<b>\$</b>	<b>107,387.20</b>	<b>\$</b>	<b>67,007.00</b>
<b>PALM BEACH COUNTY WATER UTILITIES DEPARTMENT - Water and Wastewater Distribution Construction</b>									
125	WUD-1	630-2-11	6-Inch PVC WM	20	LF	\$ 38.25	\$ 765.00	\$ 35.00	\$ 700.00
126	WUD-2	630-2-11	8-Inch PVC WM	240	LF	\$ 56.00	\$ 13,440.00	\$ 51.00	\$ 12,240.00
127	WUD-3	630-2-11	12-Inch PVC WM	2,240	LF	\$ 100.88	\$ 225,971.20	\$ 92.00	\$ 206,080.00
128	WUD-4	630-2-11	4-Inch PVC FM	320	LF	\$ 27.06	\$ 8,659.20	\$ 26.00	\$ 8,320.00
129	WUD-5	630-2-11	8-Inch PVC FM	4,180	LF	\$ 59.42	\$ 248,375.60	\$ 61.00	\$ 254,980.00
130	WUD-6	N/A	Ductile Iron Fittings for Water Main	3	TN	\$ 15,800.00	\$ 41,080.00	\$ 9,800.00	\$ 25,480.00
131	WUD-7	N/A	Ductile Iron Fittings for Wastewater Force Main	1	TN	\$ 44,706.00	\$ 35,764.80	\$ 33,000.00	\$ 26,400.00
132	WUD-8	N/A	4-Inch Restraint Harness and Mechanical Joint Restraints for DIP or PVC	30	EA	\$ 530.00	\$ 15,900.00	\$ 360.00	\$ 10,800.00
133	WUD-9	N/A	6-Inch Restraint Harness and Mechanical Joint Restraints for DIP or PVC	25	EA	\$ 620.00	\$ 15,500.00	\$ 370.00	\$ 9,250.00
134	WUD-10	N/A	8-Inch Restraint Harness and Mechanical Joint Restraints for DIP or PVC	150	EA	\$ 771.00	\$ 115,650.00	\$ 430.00	\$ 64,500.00
135	WUD-11	N/A	12-Inch Restraint Harness and Mechanical Joint Restraints for DIP or PVC	170	EA	\$ 1,182.35	\$ 200,999.50	\$ 590.00	\$ 100,300.00
136	WUD-12	N/A	4-Inch Gate Valve and Valve Box WM and FM	3	EA	\$ 2,224.00	\$ 6,672.00	\$ 1,600.00	\$ 4,800.00
137	WUD-13	N/A	8-Inch Gate Valve and Valve Box WM and FM	17	EA	\$ 3,180.00	\$ 54,060.00	\$ 2,500.00	\$ 42,500.00
138	WUD-14	N/A	12-Inch Butterfly Valve and Valve Box WM	15	EA	\$ 5,294.12	\$ 79,411.80	\$ 3,700.00	\$ 55,500.00
139	WUD-15	630-2-11	Meter Service Line	120	LF	\$ 141.20	\$ 16,944.00	\$ 31.00	\$ 3,720.00
140	WUD-16	N/A	Water Service Relocation	3	EA	\$ 6,412.00	\$ 19,236.00	\$ 8,400.00	\$ 25,200.00
141	WUD-17	N/A	Adjust Valve Box Elevation	3	EA	\$ 840.00	\$ 2,520.00	\$ 260.00	\$ 780.00
142	WUD-18	N/A	2-Inch Air Release Valve W/Manhole	3	EA	\$ 7,650.00	\$ 22,950.00	\$ 16,000.00	\$ 48,000.00
143	WUD-19	N/A	4-Inch to 12-Inch Diameter Connection to Existing Water Main or Force Main (Joint Restraint	20	EA	\$ 4,120.00	\$ 82,400.00	\$ 3,700.00	\$ 74,000.00



BID TABULATIONS					Ranger Construction Industries, Inc.		Ric-Man International, Inc.		
BENOIST FARMS RD., SR 80/SOUTHERN BLVD. TO BELVEDERE RD. CONTRACT									
PBC PROJECT #2015509									
PBC PAY ITEM #	FDOT Item #	Item Description	Qty.	Units	Unit Price	Amount	Unit Price	Amount	
144	WUD-20	N/A	Fire Hydrant Assembly With Captivator Caps, 6-Inch Gate Valve & Anchor Tee Assembly &	5	EA	\$ 9,410.00	\$ 47,050.00	\$ 8,900.00	\$ 44,500.00
145	WUD-21	N/A	Grout and Abandon In-Place or Remove Existing Water Main or Force Main	6,670	LF	\$ 29.42	\$ 196,231.40	\$ 8.20	\$ 54,694.00
146	WUD-22	N/A	3-Inch Single Line Stop (For PVC/DIP/CIP/AC)	2	EA	\$ 5,650.00	\$ 11,300.00	\$ 12,000.00	\$ 24,000.00
147	WUD-23	N/A	4-Inch Single Line Stop (For PVC/DIP/CIP/AC)	2	EA	\$ 6,823.00	\$ 13,646.00	\$ 12,000.00	\$ 24,000.00
148	WUD-24	N/A	6-Inch Single Line Stop (For PVC/DIP/CIP/AC)	2	EA	\$ 7,412.00	\$ 14,824.00	\$ 13,000.00	\$ 26,000.00
149	WUD-25	N/A	8-Inch Single Line Stop (For PVC/DIP/CIP/AC)	2	EA	\$ 8,240.00	\$ 16,480.00	\$ 15,000.00	\$ 30,000.00
150	WUD-26	N/A	12-Inch Single Line Stop (For PVC/DIP/CIP/AC)	2	EA	\$ 11,800.00	\$ 23,600.00	\$ 19,000.00	\$ 38,000.00
<b>SUBTOTAL (PALM BEACH COUNTY WATER UTILITIES DEPARTMENT)</b>						<b>\$ 1,529,430.50</b>	<b>\$ 1,214,744.00</b>		
<b>CONTINGENCY ITEMS</b>									
151	0400 1 15	Class I Concrete (Miscellaneous)	20	CY	\$ 811.00	\$ 16,220.00	\$ 950.00	\$ 19,000.00	
152	0121 70	Flowable Fill	20	CY	\$ 580.00	\$ 11,600.00	\$ 320.00	\$ 6,400.00	
153	N/A	Premium for Conflict Condition (See Sp'S)	4	EA	\$ 4,853.00	\$ 19,412.00	\$ 3,200.00	\$ 12,800.00	
154	0120 4	Subsoil Excavation (See Sp'S)	10	CY	\$ 380.00	\$ 3,800.00	\$ 190.00	\$ 1,900.00	
155	N/A	Storm Sewer Cleaning (Exist.) (24" or Less)(See SP's)	200	LF	\$ 73.00	\$ 14,600.00	\$ 19.00	\$ 3,800.00	
156	0102 14	Traffic Control Officer (Non MOT)	50	HR	\$ 76.50	\$ 3,825.00	\$ 82.00	\$ 4,100.00	
157	0102 99	Changeable (Variable Message) Sign (Non MOT)	2	ED	\$ 10.60	\$ 21.20	\$ 19.00	\$ 38.00	
158	N/A	Temporary 6' Chain Link Fence	500	LF	\$ 14.12	\$ 7,060.00	\$ 48.00	\$ 24,000.00	
159	164 4 700	Adjust Fire Hydrant	2	EA	\$ 865.00	\$ 1,730.00	\$ 4,900.00	\$ 9,800.00	
160	0425 6	Adjust Valve Boxes (Incl: Concrete Collar)	10	EA	\$ 650.00	\$ 6,500.00	\$ 410.00	\$ 4,100.00	
161	0425. 5 1	Adjust Utility Manhole	5	EA	\$ 1,295.00	\$ 6,475.00	\$ 750.00	\$ 3,750.00	
162	N/A	Support & Protect Utility Poles	15	EA	\$ 2,590.00	\$ 38,850.00	\$ 1,600.00	\$ 24,000.00	
163	N/A	Support & Protect Buried Cable	150	LF	\$ 17.06	\$ 2,559.00	\$ 19.00	\$ 2,850.00	
164	N/A	Support & Protect Fiber Optic Cable	150	LF	\$ 34.12	\$ 5,118.00	\$ 19.00	\$ 2,850.00	
165	N/A	Support & Protect WM & Appurtenances	150	LF	\$ 17.06	\$ 2,559.00	\$ 26.00	\$ 3,900.00	
166	N/A	Support & Protect GM & Appurtenances	150	LF	\$ 20.60	\$ 3,090.00	\$ 19.00	\$ 2,850.00	

BID TABULATIONS					Ranger Construction Industries, Inc.		Ric-Man International, Inc.	
BENOIST FARMS RD., SR 80/SOUTHERN BLVD. TO BELVEDERE RD. CONTRACT								
PBC PROJECT #2015509								
PBC PAY ITEM #	FDOT Item #	Item Description	Qty.	Units	Unit Price	Amount	Unit Price	Amount
167	N/A	Support & Protect FM & Appurtenances	150	LF	\$ 17.06	\$ 2,559.00	\$ 26.00	\$ 3,900.00
<b>SUBTOTAL (CONTINGENCY)</b>						<b>\$ 145,978.20</b>		<b>\$ 130,038.00</b>
<b>TOTAL BID</b>						<b>\$ 8,077,153.03</b>		<b>\$ 8,991,472.20</b>

<b>THE COUNTY DOES NOT GUARANTEE THE ACCURACY OF THE FORMULAS AND EXTENSIONS USED IN THIS SPREADSHEET.</b>	
<b>THE ITEMS AND QUANTITIES ABOVE, SHALL GOVERN OVER THE PLANS.</b>	
<b>PAY ITEM FOOTNOTES IN CONSTRUCTION PLANS SHALL ALSO BE INCLUDED IN ITEM UNIT PRICE.</b>	
<b>Note #</b>	<b>PAY ITEM FOOTNOTES</b>
1	All costs for Maintenance of Traffic (MOT) and mobilization shall be considered incidental to, and shall be included in, unit prices for the pay items.
2	All items shall include cost to furnish and install unless otherwise noted.
Bids as read at opening on August 16, 2022, 2:00 PM	
All bids subject to OEBO compliance and Board Approval.	
Prepared by: Melissa Hagen, Technical Assistant 1	
Checked by: Holly B. Knight, P.E., Contracts Section Manager	
Contract Time is 365 Calendar Days	