

PALM BEACH COUNTY BOARD OF COUNTY COMMISSIONERS AGENDA ITEM SUMMARY

Meeting Date: April 4, 2023 [X] Consent [] Regular [] Workshop [] Public Hearing
Department: Engineering & Public Works Department
Submitted By: Engineering & Public Works Department
Submitted For: Roadway Production Division

EXECUTIVE BRIEF

Motion and Title: Staff recommends motion to:

- A) approve a contract with Bergeron Land Development, Inc. (BLD) in the amount of \$7,659,014.25 with a contract time of three hundred and sixty-five (365) calendar days for the construction of Lawrence Road, South of Ponza Place to Lantana Road (Project);
B) receive and file an interlocal agreement (ILA) with the Town of Lake Clarke Shores (Town) for joint participation and project funding for construction of utility adjustments in the amount of \$1,558,322.93 for the Project; and
C) approve a budget amendment of \$1,558,323 in the Impact Fee Zone 4 Fund to recognize reimbursement funding from the Town and appropriate it to the Project.

SUMMARY: Approval of this contract will authorize the construction services necessary to add turn lanes at the intersection of Lantana Road and Lawrence Road and widen Lawrence Road from Ponza Place to Lantana Road. The Project was presented to the Goal Setting Committee (GSC) on February 16, 2022. The GSC applied Affirmative Procurement Initiatives (API) of 20% minimum mandatory Small Business Enterprise (SBE) participation, of which 3% must be a Minority Business Enterprise (MBE) of Hispanic and/or African-American owned firms. On September 9, 2022, a partial waiver was approved by the Office of Equal Business Opportunity changing the API to 15% minimum mandatory SBE participation of which 3% must be a MBE of Hispanic and/or African-American owned firms. BLD agreed to 17.75% SBE participation and 4% MBE participation. Bids for the contract were received by the Engineering Department on October 14, 2022. Approval of the budget amendment will recognize the reimbursement funding from the Town, as agreed to in the ILA, for utility work they requested. The Town shall be responsible for operation and maintenance of their utility work upon completion of the Project. The ILA with the Town was approved by the County Engineer on March 6, 2023 by way of delegated authority in accordance with Palm Beach County Administrative Code Section 404.00. The ILA is submitted in accordance with Countywide PPM CW-O-051 which requires all delegated contracts, agreements and grants to be submitted by the initiating department as a receive and file. BLD was the lowest responsive bidder of five bidders. The contract time for the Project is 365 calendar days. BLD has an office located in Palm Beach County. This Project is included in the Five-Year Road Program. District 2 (YBH)

Background and Justification: After reviewing the attached contract and finding it in proper order, the Engineering Department recommends approval by the Board of County Commissioners.

- Attachments:
1. Location Map
2. Contract (3)
3. Interlocal Agreement with Exhibits A and B
4. Office of Equal Business Opportunity Participation Evaluation
5. Bid Tabulation
6. Budget Amendment

Recommended by: [Signature] FOR County Engineer Date: 03/08/2022
Approved By: [Signature] Assistant County Administrator Date: 3/14/23

II. FISCAL IMPACT ANALYSIS

A. Five Year Summary of Fiscal Impact:

Fiscal Years	2023	2024	2025	2026	2027
Capital Expenditures	\$8,963,232	-0-	-0-	-0-	-0-
Operating Costs	-0-	-0-	-0-	-0-	-0-
External Revenues	\$(1,558,323)	-0-	-0-	-0-	-0-
Program Income (County)	-0-	-0-	-0-	-0-	-0-
In-Kind Match (County)	-0-	-0-	-0-	-0-	-0-
NET FISCAL IMPACT	\$7,404,909	-0-	-0-	-0-	-0-
# ADDITIONAL FTE POSITIONS (Cumulative)	-0-	-0-	-0-	-0-	-0-

Is Item Included in Current Budget? Yes No
 Does this item include the use of federal funds? Yes No

Budget Account No:
 Fund 3504 Dept 361 Unit 1437 Object 6551

Recommended Sources of Funds/Summary of Fiscal Impact:

Road Impact Fee Zone 5
 Lantana Rd. and Lawrence Rd. Intersection

Construction Contract

• Contract Amount	\$ 7,659,014.25
• Contingency	\$ 229,770.43
Total Construction Contract	\$ 7,888,784.68

Estimated Construction Support

• Testing Lab	\$ 50,000.00
• Traffic: Striping & Signage	\$ 31,661.54
• Streetscape: Trees, Irrigation & Sod	\$ 3,000.00
Total Construction Support	\$ 84,661.54

Estimated Staff Costs

• Roadway Production	\$ 114,885.21
• Construction Coordination	\$ 872,262.00
• Traffic: Striping & Signage	\$ 2,638.00
Total Staff Costs	\$ 989,785.21

Reimbursable Work

Town of Lake Clarke Shores	(\$ 1,558,322.93)
Fiscal Impact	\$ 7,404,908.50

C. Departmental Fiscal Review:

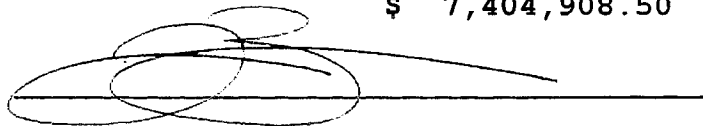

III. REVIEW COMMENTS

A. OFMB Fiscal and/or Contract Dev. and Control Comments:

Liz Mante 3/9/2023
 MG 319 OFMB 9/19/23

David J. [Signature] 3/14/23
 Contract Dev. and Control
 [Signature] 3/13/23

B. Approved as to Form and Legal Sufficiency:

[Signature] 3/14/23
 Assistant County Attorney

C. Other Department Review:

 Department Director

This summary is not to be used as a basis for payment.

PROJECT LOCATION

LAWRENCE ROAD., SOUTH OF PONZA PLACE TO LANTANA ROAD

Palm Beach County Project #2014506

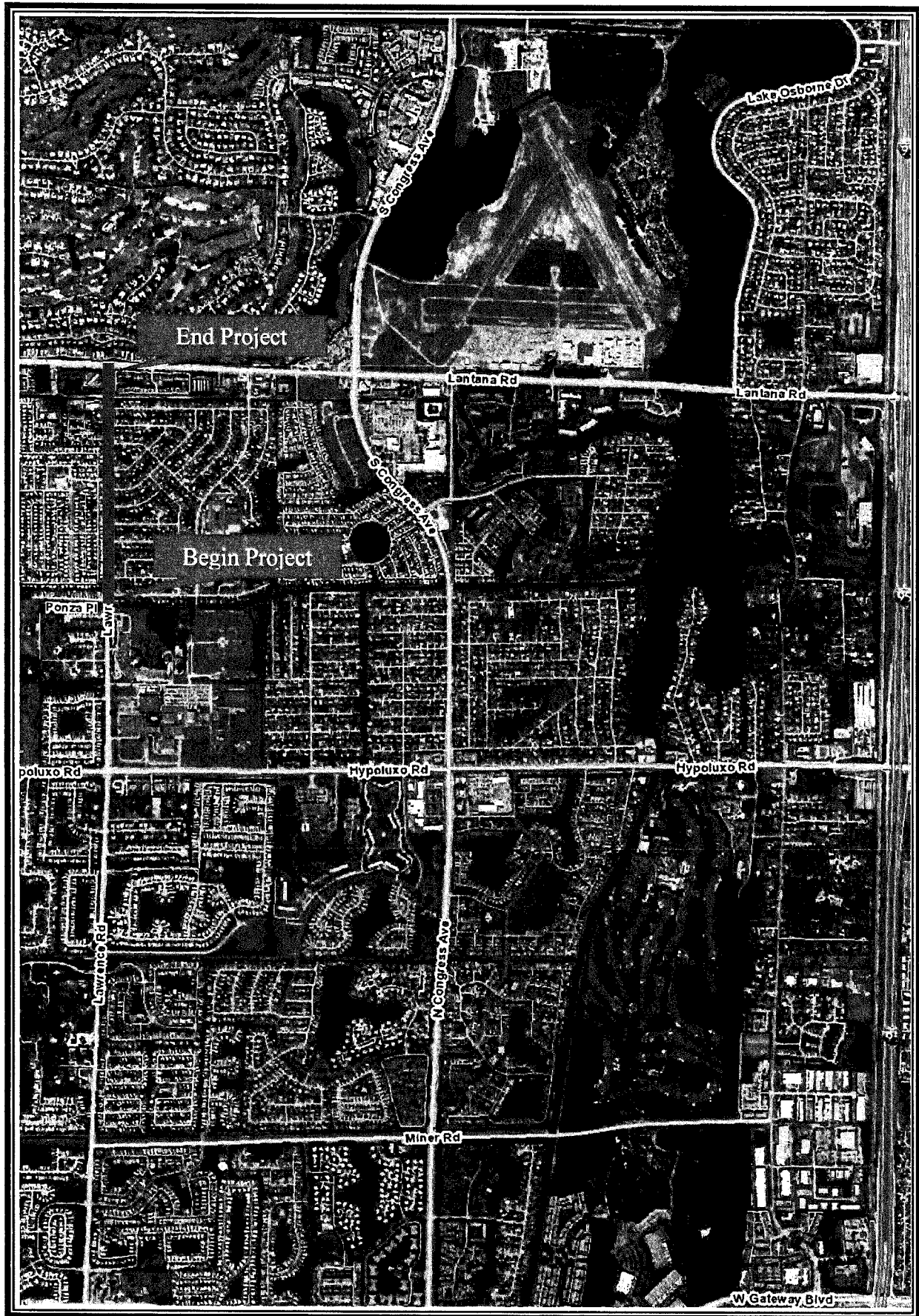

LOCATION MAP

ATTACHMENT 1

**INTERLOCAL AGREEMENT BETWEEN PALM BEACH COUNTY, FLORIDA
AND
TOWN OF LAKE CLARKE SHORES
FOR JOINT PARTICIPATION AND PROJECT FUNDING
FOR CONSTRUCTION OF UTILITY ADJUSTMENTS FOR
LAWRENCE RD. FROM SOUTH OF PONZA PLACE TO LANTANA RD.
PALM BEACH COUNTY PROJECT NO. 2014506**

THIS Interlocal Agreement, (AGREEMENT), for roadway improvements to Lawrence Rd. from south of Ponza Place to Lantana Rd (PROJECT), is made as of the 6^e day of March, 2023, by and between Palm Beach County, a political subdivision of the State of Florida, by and through its Board of County Commissioners (COUNTY) and the Town of Lake Clarke Shores, an interlocal government entity existing under the laws of Florida, (hereinafter "TOWN"), each one constituting a public agency defined in Part I of Chapter 163, Florida Statutes (individually Party and collectively Parties).

WHEREAS, Section 163.01, Florida Statutes, authorizes local governments to make the most efficient use of their powers by enabling them to cooperate with other localities on a basis of mutual advantage, thereby providing services and facilities that will harmonize geographic, economic, population, and other factors influencing the needs and development of local communities; and

WHEREAS, Part I of Chapter 163, Florida Statutes, permits public agencies as defined therein to enter into Interlocal Agreements with each other to jointly exercise any power, privilege, or authority which such agencies share in common and which each might exercise separately; and

WHEREAS, the TOWN has requested the COUNTY to construct water main and associated appurtenance adjustments to the TOWN'S system (UTILITY WORK) within the limits of the PROJECT; and

WHEREAS, the COUNTY and the TOWN desire to jointly participate in the UTILITY WORK; and

WHEREAS, both COUNTY and TOWN declare that it is in the public interest that the UTILITY WORK be constructed with the PROJECT; and

NOW, THEREFORE, in consideration of the mutual covenants, promises, and representations contained herein, the Parties agree as follows:

Section 1. Recitals.

The above recitals are true and correct and are incorporated herein.

Town of Lake Clarke Shores Construction Agreement

Section 2. COUNTY Responsibilities:

- A. COUNTY shall provide construction and administrative services to the PROJECT as more specifically described in the Bid Documents for Palm Beach County Project No. 2014506 (Exhibit "A"). Said Bid Documents include the UTILITY WORK as shown in TOWN prepared Utility Matrix, Applicable Technical Specifications, Standard Construction Details, and Approved Product List.
- B. COUNTY shall obtain written approval from the TOWN'S designated representative, TOWN Manager (TOWN REPRESENTATIVE), in advance of COUNTY approving any change order, which change order would result in any cost attributable to the UTILITY WORK exceeding the total cost amount in Section 3.A. below. TOWN'S approval shall not be unreasonably withheld.
- C. COUNTY shall secure all necessary easements and permits required for PROJECT.
- D. COUNTY shall publicly bid, administer, construct and inspect the PROJECT and UTILITY WORK in accordance with the Bid Documents and Exhibit "A".
- E. COUNTY shall require the contractor to provide a Public Construction Bond in an amount equal to the contractor's bid for the PROJECT and the UTILITY WORK.

Section 3. TOWN'S Responsibilities:

- A. TOWN shall reimburse COUNTY a total estimated cost of **One Million Five Hundred Fifty Eight Thousand Three Hundred Twenty Two Dollars and Ninety Three Cents (\$1,558,322.93)**, provided COUNTY performs pursuant to the terms and conditions of this agreement for all UTILITY WORK in accordance with the Bid Tabulation (Exhibit "A") and Cost Summary (Exhibit "B"). TOWN hereby authorizes and delegates the authority to approve any change orders, invoices, and associated documents related to this AGREEMENT, to the TOWN REPRESENTATIVE. Any costs exceeding this amount attributable to TOWN's UTILITY WORK (including a potential contingency of 40% of the Utility Work) shall be paid by the TOWN at the end of the project as reflected in the final COUNTY invoice.
- B. Costs shall be based upon actual contract costs using contract unit prices and actual constructed quantities, said quantities being measured by the COUNTY with concurrence by the TOWN REPRESENTATIVE.
- C. Upon completion of the PROJECT and the UTILITY WORK, the TOWN shall repair and maintain the UTILITY WORK, at TOWN'S expense.

Section 4. Payments/Invoicing and Reimbursement:

The COUNTY will invoice the TOWN on a periodic basis during construction of the PROJECT and the UTILITY WORK. The TOWN agrees to provide to COUNTY payment for documented costs for the UTILITY WORK in the amount established in Section 3.A. COUNTY shall submit all invoices to the TOWN identifying the UTILITY WORK, including COUNTY'S total expenditure for

Town of Lake Clarke Shores Construction Agreement

the PROJECT, and identifying the amount attributable to the UTILITY WORK under Exhibit "A". COUNTY shall supply any further documentation such as copies of paid receipts, canceled checks, invoices and other documents deemed necessary by the TOWN within seven (7) calendar days of request by the TOWN. Invoices received from COUNTY will be reviewed and approved by the TOWN REPRESENTATIVE to ensure that expenditures have been made in conformity with this AGREEMENT. Upon COUNTY'S submission of acceptable documents needed to substantiate its costs for the UTILITY WORK, TOWN will provide said payment to COUNTY on a reimbursement basis within thirty (30) days of receipt of all required documents. In no event shall the TOWN provide advance payment to the COUNTY.

The PROJECT and the UTILITY WORK will be administered by the COUNTY. Only those costs incurred by the COUNTY relating to the UTILITY WORK are eligible for reimbursement by the TOWN pursuant to the terms and conditions hereof. In the event the COUNTY ceases or suspends the PROJECT or the UTILITY WORK for any reason, the TOWN will reimburse the COUNTY for the UTILITY WORK completed as of the date the COUNTY suspends the UTILITY WORK. Any remaining unpaid portion of this AGREEMENT shall be retained by the TOWN and the TOWN shall have no further obligation to honor reimbursement requests submitted by the COUNTY.

Section 5. Access and Audits:

COUNTY and TOWN shall maintain adequate records to justify all charges, expenses and costs incurred in performing the PROJECT and the UTILITY WORK for at least five (5) years after completion or termination of this AGREEMENT. Each Party shall have access to such books, records, and documents as required in this section for the purpose of inspection or audit during normal business hours, at the other Parties place of business. In the event any work is subcontracted by COUNTY, COUNTY shall similarly require each contractor and subcontractor to maintain and allow access to such records for audit purposes.

Section 6. Independent Contractor:

COUNTY and the TOWN are and shall be, in the performance of all work, services and activities under this AGREEMENT Independent Contractors and not employees, agents or servants of the other Party. All COUNTY employees engaged in the work or services performed pursuant to this AGREEMENT shall at all times, and in all places, be subject to COUNTY'S sole direction, supervision, and control. All TOWN employees engaged in the work or services performed pursuant to this AGREEMENT shall at all times, and in all places, be subject to TOWN'S sole direction, supervision, and control. The Parties shall exercise control over the means and manner in which it and its employees perform the work, and in all respects the Parties relationship and the relationship of its employees to the other Party shall be that of an Independent Contractor and not as employees or agents of the other.

Neither COUNTY nor the TOWN have the power or authority to bind the other in any promise, agreement or representation.

Section 7. Personnel:

COUNTY represents that it has, or will secure at its own expense, all necessary personnel

Town of Lake Clarke Shores Construction Agreement

required to perform the services under this AGREEMENT. Such personnel shall not be employees of or have any contractual relationship with the TOWN.

All of the services required hereinunder shall be performed by COUNTY or its contractor, and personnel engaged in performing the services shall be fully qualified and, if required, authorized or permitted under state and local law to perform such services.

All of COUNTY'S personnel, contractors and all subcontractors while on COUNTY premises will conduct themselves in an acceptable manner and follow acceptable safety and security procedures.

Section 8. Indemnification:

The TOWN and COUNTY recognize their liability for certain tortious acts of its agents, officers, employees and invitees to the extent and limits provided in Section 768.28, Florida Statutes. To the extent permitted by law, the TOWN and COUNTY shall indemnify, defend and hold the other harmless against any actions, claims and damages arising out of their own negligence in connection with the PROJECT and the UTILITY WORK and the use of the funds provided under this AGREEMENT. The foregoing indemnification shall not constitute a waiver of sovereign immunity beyond the limits set forth in Section 768.28, Florida Statutes, nor shall the same be construed to constitute an agreement by the TOWN or COUNTY to indemnify each other for sole negligence, or willful or intentional acts of the other. The foregoing indemnification shall survive termination of this AGREEMENT.

No provision of this AGREEMENT is intended to, or shall be construed to, create any third party beneficiary or to provide any rights to any person or entity not a party to this AGREEMENT, including but not limited to any citizen or employees of the COUNTY and/or TOWN.

Section 9. Annual Appropriation:

All provisions of this AGREEMENT calling for the expenditure of ad valorem tax money by either the COUNTY or the TOWN are subject to annual budgetary funding and should either Party involuntarily fail to fund any of their respective obligations pursuant to the AGREEMENT, this AGREEMENT may be terminated. However, once the PROJECT and the UTILITY WORK have been awarded to the contractor, it shall be prosecuted to completion and this AGREEMENT shall be binding upon the Parties and neither Party shall have the right to terminate the subject AGREEMENT for the reason that sufficient funds are not available.

Section 10. Breach and Opportunity to Cure:

The Parties expressly covenant and agree that in the event either Party is in default of its obligations under this AGREEMENT, each Party shall have thirty (30) days written notice before exercising any of its rights.

Section 11. Enforcement Costs:

Any costs or expenses (including reasonable attorney's fees) associated with the enforcement of the terms and conditions of this AGREEMENT shall be borne by the respective Parties.

Town of Lake Clarke Shores Construction Agreement

Section 12. Notice:

Except as otherwise provided herein, all notices required to be given under this AGREEMENT shall be in writing, and deemed sufficient to each Party when sent by United States Mail, postage prepaid, or hand delivery, to the following:

All notice to the TOWN shall be sent to:

Town of Lake Clarke Shores
Daniel P. Clark, P.E., Town Manager
1701 Barbados Rd.
West Palm Beach, FL 33406

All notice to the COUNTY shall be sent to:

Morton L. Rose, P.E., Director
Palm Beach County Engineering & Public Works
Roadway Production Division
P.O. Box 21229
West Palm Beach, FL 33416-1229

Section 13. Modification and Amendment:

Except as provided in Sections 2 and 3, and as expressly permitted herein to the contrary, no modification, amendment or alteration in the terms or conditions contained herein shall be effective unless contained in a written document executed with the same formality and equality of dignity herewith.

Section 14. Remedies:

This AGREEMENT shall be governed by the laws of the State of Florida. Any legal action necessary to enforce this AGREEMENT will be held in a court of competent jurisdiction located in Palm Beach County, Florida. No remedy herein conferred upon any Party is intended to be exclusive of any other remedy, and each and every such remedy shall be cumulative and shall be in addition to every other remedy given hereunder or now or hereafter existing at law or in equity by statute or otherwise. No single or partial exercise by any Party of any right, power or remedy hereunder shall preclude any other or further exercise thereof.

Section 15. No Waiver:

Any waiver by either Party of its rights with respect to a default under this AGREEMENT, or with respect to any other matters arising in connection with this AGREEMENT, shall not be deemed a waiver with respect to any subsequent default or other matter. The failure of either Party to enforce strict performance by the other Party of any of the provisions of this AGREEMENT or to exercise any rights under this AGREEMENT shall not be construed as a waiver or relinquishment to any extent of such Party's right to assert or rely upon any such provisions or rights in that or

Town of Lake Clarke Shores Construction Agreement

any other instance.

Section 16. Joint Preparation:

The preparation of this AGREEMENT has been a joint effort of the Parties, and the resulting document shall not, solely as a matter of judicial constraint, be construed more severely against one of the Parties than the other.

Section 17. Non-Discrimination:

COUNTY and TOWN agree that both Parties shall not conduct business with nor appropriate any funds for any organization or entity that practices discrimination on the basis of race, color, national origin, religion, ancestry, sex, age, familial status, marital status, sexual orientation, gender identity or expression, disability, or genetic information. COUNTY will ensure that all contracts let for the PROJECT and the UTILITY WORK pursuant to the terms of this AGREEMENT will contain a similar non-discrimination clause.

Section 18. Execution:

This AGREEMENT may be executed in two or more counterparts, each of which shall be deemed an original, but all of which together shall constitute one and the same instrument.

Section 19. Filing:

A copy of this AGREEMENT shall be filed with the Clerk of the Circuit Court in and for Palm Beach County, Florida.

Section 20. Termination:

This AGREEMENT may be terminated by either Party upon sixty (60) days written notice to the other Party, provided the written notice is delivered to the other party prior to the date the PROJECT commenced, and such termination shall be effective upon expiration of the notice period even in the event the termination date is subsequent to the commencement of the PROJECT. Except as provided in the prior sentence, once the PROJECT has commenced, it shall be prosecuted to completion and this AGREEMENT shall be binding upon the Parties and neither Party shall have the right to terminate the subject AGREEMENT.

Section 21. Compliance with Codes and Laws:

COUNTY and TOWN shall abide by all applicable federal, state and local laws, orders, rules and regulations when performing under this AGREEMENT. COUNTY and TOWN further agree to include this provision in all subcontracts issued as a result of this AGREEMENT.

Section 22. Office of the Inspector General:

Palm Beach County has established the Office of the Inspector General in Palm Beach County Code, Section 2-421 - 2-440, as may be amended. The Inspector General's authority includes but is not limited to the power to review past, present and proposed County contracts,

Town of Lake Clarke Shores Construction Agreement

transactions, accounts and records, to require the production of records, and to audit, investigate, monitor, and inspect the activities of the contractor, its officers, agents, employees, and lobbyists in order to ensure compliance with contract requirements and detect corruption and fraud. Failure to cooperate with the Inspector General or interfering with or impeding any investigation shall be in violation of Palm Beach County Code, Section 2-421-2-440, and punished pursuant to Section 125.69, Florida Statutes, in the same manner as a second degree misdemeanor.

Section 23. Public Entity Crime Certification:

As provided in F.S. 287.132-133, by entering into this AGREEMENT or performing any work in furtherance hereof, COUNTY shall have its contractors certify that it, its affiliates, suppliers, subcontractors and consultants who will perform hereunder, have not been placed on the convicted vendor list maintained by the State of Florida Department of Management Services within the 36 months immediately preceding the date hereof. This notice is required by F.S. 287.133 (3) (a).

Section 24. Severability:

If any term or provision of this AGREEMENT, or the application thereof to any person or circumstances shall, to any extent, be held invalid or unenforceable, the remainder of this AGREEMENT, or the application of such terms or provision, to persons or circumstances other than those as to which it is held invalid or unenforceable, shall not be affected, and every other term and provision of this AGREEMENT shall be deemed valid and enforceable to the extent permitted by law.

Section 25. Entirety of Agreement:

COUNTY and TOWN agree that this AGREEMENT sets forth the entire AGREEMENT between the Parties, and there are no promises or understandings other than those stated herein.

Section 26. Survival:

The obligations, rights, and remedies of the Parties hereunder, which by their nature survive the termination of this AGREEMENT or the completion of the PROJECT and UTILITY WORK, shall survive such termination or PROJECT or UTILITY WORK completion and inure to the benefit of the Parties.

Section 27. Term:

The term of this AGREEMENT shall be effective on the date of execution of this AGREEMENT by both Parties.

Town of Lake Clarke Shores Construction Agreement

IN WITNESS WHEREOF, the Board of County Commissioners of Palm Beach County, Florida has made and executed this Contract on behalf of the COUNTY and the CITY has hereunto set its hand the day and year above written.

TOWN OF LAKE CLARKE SHORES

BY: 
Paul R. Shalhoub, Mayor

APPROVED AS TO TERMS
AND CONDITIONS

By: 
Daniel P. Clark, P.E.
Town Manager

ATTEST:

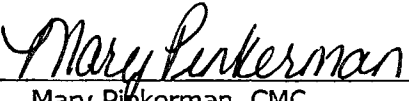
By: 
Mary Pinkerman, CMC
Town Clerk

BY: 2/28/2023
(DATE)

APPROVED AS TO FORM
AND LEGAL SUFFICIENCY

BY: 
Charlie Schoech
Town Attorney

(SIGNATURE PAGES CONTINUED)

APPROVED AS TO TERMS
AND CONDITIONS

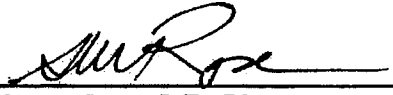
By: 
Morton Rose, P.E., Director
Roadway Production Division

PALM BEACH COUNTY, FLORIDA,

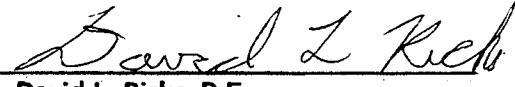
BY: 
David L. Ricks, P.E.,
County Engineer

APPROVED AS TO FORM
AND LEGAL SUFFICIENCY

BY: /s/ Yelizaveta B. Herman
Assistant County Attorney

BID TABULATIONS LAWRENCE RD., SOUTH OF PONZA PLACE TO LANTANA RD CONTRACT PBC PROJECT #2014506					Average of Bid Items for All Bidders		Engineer's Estimate	R & D Paving, LLC		Bergeron Land Development, Inc.	
#	FDOT Item #	Item Description	Qty.	Units	Unit Price	Unit Price	Unit Price	Amount	Unit Price	Amount	
ROADWAY ITEMS											
1	101 1	Mobilization	1	LS	\$ 1,045,581.72	\$ 175,000.00	\$ 966,946.00	\$ 966,946.00	\$ 901,278.59	\$ 901,278.59	
2	102 1	Maintenance of Traffic (Includes Pedestrian MOT)	1	LS	\$ 344,423.91	\$ 140,000.00	\$ 150,000.00	\$ 150,000.00	\$ 380,391.57	\$ 380,391.57	
3	110 1 1	Clearing and Grubbing	1	LS	\$ 314,828.23	\$ 175,000.00	\$ 307,000.00	\$ 307,000.00	\$ 187,480.64	\$ 187,480.64	
4	120 1	Regular Excavation	4,123	CY	\$ 26.91	\$ 12.60	\$ 43.55	\$ 179,556.65	\$ 24.46	\$ 100,848.58	
5	120 6	Embankment (Compacted in Place)	1,223	CY	\$ 41.96	\$ 16.85	\$ 39.45	\$ 48,247.35	\$ 41.31	\$ 50,522.13	
6	N/A	12" Compacted Subgrade	9,240	SY	\$ 10.26	\$ 7.56	\$ 6.05	\$ 55,902.00	\$ 22.33	\$ 206,329.20	
7	285 7 13	Optional Base Group 13	7,247	SY	\$ 41.55	\$ 36.74	\$ 44.85	\$ 325,027.95	\$ 39.96	\$ 289,590.12	
8	327 70 1	Mill Exist. Asphalt Pavement (1")	24,342	SY	\$ 3.45	\$ 3.70	\$ 3.15	\$ 76,677.30	\$ 3.30	\$ 80,328.60	
9	334 1 13	Superpave Asphalt Concrete SP-12.5 (Traffic Level C)	956	TN	\$ 218.92	\$ 144.52	\$ 175.00	\$ 167,300.00	\$ 176.00	\$ 168,256.00	
10	334 1 13	Structural Overbuild	855	TN	\$ 199.08	\$ 151.25	\$ 207.00	\$ 176,985.00	\$ 180.95	\$ 154,712.25	
11	337 7 82	Asphaltic Concrete Friction Course (1") (FC-9.5)	1,755	TN	\$ 237.64	\$ 184.66	\$ 235.00	\$ 412,425.00	\$ 184.53	\$ 323,850.15	
12	400 2 2	Class II Concrete (Endwalls)	41	CY	\$ 2,965.20	\$ 2,281.05	\$ 3,025.00	\$ 124,025.00	\$ 3,465.00	\$ 142,065.00	
13	415 1 6	Reinforcing Steel	2,498	LB	\$ 1.34	\$ 4.03	\$ 1.10	\$ 2,747.80	\$ 1.10	\$ 2,747.80	
14	N/A	Control Structures (Weir Wall Only)	3	EA	\$ 21,876.00	\$ 3,500.00	\$ 27,390.00	\$ 82,170.00	\$ 13,310.00	\$ 39,930.00	
15	425 1 311	Inlets (Curb) (Type P-1) (<10')	4	EA	\$ 12,254.40	\$ 8,499.33	\$ 12,540.00	\$ 50,160.00	\$ 13,640.00	\$ 54,560.00	
16	425 1 321	Inlets (Curb) (Type P-2) (<10')	2	EA	\$ 13,893.00	\$ 8,702.71	\$ 13,530.00	\$ 27,060.00	\$ 15,675.00	\$ 31,350.00	
17	425 1 331	Inlets (Curb) (Type P-3) (<10')	1	EA	\$ 13,058.60	\$ 8,200.00	\$ 13,200.00	\$ 13,200.00	\$ 15,675.00	\$ 15,675.00	
18	425 1 341	Inlets (Curb) (Type P-4) (<10')	2	EA	\$ 13,729.00	\$ 8,400.00	\$ 14,190.00	\$ 28,380.00	\$ 15,675.00	\$ 31,350.00	
19	425 1 351	Inlets (Curb) (Type P-5) (<10')	5	EA	\$ 7,649.26	\$ 6,701.99	\$ 6,930.00	\$ 34,650.00	\$ 9,900.00	\$ 49,500.00	
20	425 1 355	Inlets (Curb) (Type P-5) (Part.)	2	EA	\$ 4,978.20	\$ 3,500.00	\$ 4,180.00	\$ 8,360.00	\$ 7,480.00	\$ 14,960.00	
21	425 1 361	Inlets (Curb) (Type P-6) (<10')	7	EA	\$ 8,061.00	\$ 7,649.33	\$ 7,205.00	\$ 50,435.00	\$ 11,310.00	\$ 79,310.00	
22	425 1 201	Inlets (Curb) (Type P-9) (<10')	1	EA	\$ 6,646.40	\$ 6,500.00	\$ 6,930.00	\$ 6,930.00	\$ 6,930.00	\$ 6,930.00	
23	425 1 421	Inlets (Curb) (Type J-2) (<10')	1	EA	\$ 16,460.00	\$ 9,500.00	\$ 16,500.00	\$ 16,500.00	\$ 18,150.00	\$ 18,150.00	
24	425 1 431	Inlets (Curb) (Type J-3) (<10')	1	EA	\$ 18,452.00	\$ 9,000.00	\$ 16,720.00	\$ 16,720.00	\$ 26,400.00	\$ 26,400.00	
25	425 1 521	Inlets (Ditch Bottom) (Type C) (<10')	26	EA	\$ 4,500.00	\$ 5,134.74	\$ 3,740.00	\$ 97,240.00	\$ 6,380.00	\$ 165,880.00	
26	425 1 551	Inlets (Ditch Bottom) (Type E) (<10')	7	EA	\$ 6,858.20	\$ 6,692.38	\$ 6,050.00	\$ 42,350.00	\$ 9,570.00	\$ 66,990.00	
27	425 1 910	Inlets (Closed Flume) Type 1	2	EA	\$ 8,295.88	\$ 8,097.21	\$ 8,988.00	\$ 17,976.00	\$ 8,580.00	\$ 17,160.00	
28	425 2 41	Manhole (Type P-7) (<10')	8	EA	\$ 6,559.60	\$ 6,060.37	\$ 5,940.00	\$ 47,520.00	\$ 8,525.00	\$ 68,200.00	

BID TABULATIONS LAWRENCE RD., SOUTH OF PONZA PLACE TO LANTANA RD CONTRACT PBC PROJECT #2014506					Average of Bid Items for All Bidders	Engineer's Estimate	R & D Paving, LLC		Bergeron Land Development, Inc.	
#	FDOT Item #	Item Description	Qty.	Units	Unit Price	Unit Price	Unit Price	Amount	Unit Price	Amount
29	425 2 43	Manhole (Type P-7) (Part)	1	EA	\$ 3,561.00	\$ 3,500.00	\$ 3,025.00	\$ 3,025.00	\$ 4,840.00	\$ 4,840.00
30	425 2 71	Manhole (Type J-7) (<10')	8	EA	\$ 12,500.20	\$ 9,000.00	\$ 13,530.00	\$ 108,240.00	\$ 11,440.00	\$ 91,520.00
31	425 2 73	Manhole (Type J-7) (Part) (<10')	1	EA	\$ 4,114.00	\$ 3,500.00	\$ 3,575.00	\$ 3,575.00	\$ 5,170.00	\$ 5,170.00
32	425 5	Adjust Manhole	2	EA	\$ 1,152.00	\$ 587.02	\$ 1,100.00	\$ 2,200.00	\$ 1,870.00	\$ 3,740.00
33	425 5 1	Adjust Manhole (Utility)	5	EA	\$ 1,290.00	\$ 1,553.67	\$ 1,650.00	\$ 8,250.00	\$ 825.00	\$ 4,125.00
34	425 6	Adjust Valve Box	30	EA	\$ 520.60	\$ 822.85	\$ 583.00	\$ 17,490.00	\$ 550.00	\$ 16,500.00
35	425 10	Yard Drain	6	EA	\$ 3,823.80	\$ 2,500.00	\$ 3,575.00	\$ 21,450.00	\$ 4,620.00	\$ 27,720.00
36	430 175 118	Pipe Culvert (18")	1,708	LF	\$ 154.13	\$ 117.16	\$ 132.00	\$ 225,456.00	\$ 181.50	\$ 310,002.00
37	430 175 124	Pipe Culvert (24")	762	LF	\$ 179.51	\$ 131.78	\$ 164.00	\$ 124,968.00	\$ 187.00	\$ 142,494.00
38	430 175 130	Pipe Culvert (30")	216	LF	\$ 221.15	\$ 387.34	\$ 200.00	\$ 43,200.00	\$ 243.10	\$ 52,509.60
39	430 175 136	Pipe Culvert (36")	999	LF	\$ 281.36	\$ 198.43	\$ 255.00	\$ 254,745.00	\$ 310.20	\$ 309,889.80
40	430 175 154	Concrete Pipe Culvert (54")	12	LF	\$ 1,301.00	\$ 600.00	\$ 853.00	\$ 10,236.00	\$ 1,210.00	\$ 14,520.00
41	430 175 172	Concrete Pipe Culvert (72")	100	LF	\$ 1,859.74	\$ 750.00	\$ 1,100.00	\$ 110,000.00	\$ 1,091.20	\$ 109,120.00
42	430 175 115	PVC Pipe (15")	103	LF	\$ 144.26	\$ 80.00	\$ 99.00	\$ 10,197.00	\$ 168.30	\$ 17,334.90
43	443 70 3	French Drains (18")(Incl. Ballast Rock & Filter)	268	LF	\$ 251.32	\$ 161.99	\$ 224.00	\$ 60,032.00	\$ 268.40	\$ 71,931.20
44	443 70 4	French Drains (24")(Incl. Ballast Rock & Filter)	671	LF	\$ 276.50	\$ 240.00	\$ 246.00	\$ 165,066.00	\$ 295.90	\$ 198,548.90
45	443 70 6	French Drains (36")(Incl. Ballast Rock & Filter)	360	LF	\$ 386.58	\$ 300.00	\$ 354.00	\$ 127,440.00	\$ 412.50	\$ 148,500.00
46	520 1 10	Concrete Curb & Gutter (Type F)	7,398	LF	\$ 29.22	\$ 23.59	\$ 27.95	\$ 206,774.10	\$ 33.67	\$ 249,090.66
47	520 1 10	Concrete Drop Curb	171	LF	\$ 34.70	\$ 35.00	\$ 27.30	\$ 4,668.30	\$ 34.31	\$ 5,867.01
48	N/A	Engraving of Curb Face (SP's)	2	EA	\$ 548.00	\$ 353.27	\$ 550.00	\$ 1,100.00	\$ 550.00	\$ 1,100.00
49	520 3	Concrete Valley Gutter	60	LF	\$ 40.68	\$ 35.00	\$ 32.65	\$ 1,959.00	\$ 54.74	\$ 3,284.40
50	520 70	Traffic Separator Conc. (Special) (Variable Width)	172	LF	\$ 77.28	\$ 96.18	\$ 87.10	\$ 14,981.20	\$ 92.80	\$ 15,961.60
51	511 1	Concrete Sidewalk (4" Thick)	4,542	SY	\$ 55.79	\$ 49.53	\$ 54.95	\$ 249,582.90	\$ 54.45	\$ 247,311.90
52	522 2	Concrete Sidewalk (6" Thick)	1,143	SY	\$ 70.93	\$ 69.18	\$ 58.30	\$ 66,636.90	\$ 64.67	\$ 73,917.81
53	536 6	Pipe Guiderail (Steel)	358	LF	\$ 21.12	\$ 20.00	\$ 20.00	\$ 7,160.00	\$ 19.80	\$ 7,088.40
54	536 1 1	Guardrail (Roadway)	358	LF	\$ 42.41	\$ 30.44	\$ 30.00	\$ 10,740.00	\$ 42.10	\$ 15,071.80
55	515-2	Pedestrian/Bicycle Pipe Guiderail (Steel)	377	LF	\$ 152.96	\$ 152.82	\$ 143.00	\$ 53,911.00	\$ 142.90	\$ 53,873.30
56	536 85 26	End Anchorage Assemblies (CRT)	2	EA	\$ 2,652.61	\$ 3,550.00	\$ 2,436.00	\$ 4,872.00	\$ 2,665.28	\$ 5,330.56
57	530 3 3	Rip-Rap (Rubble)	218	TN	\$ 176.20	\$ 189.41	\$ 165.00	\$ 35,970.00	\$ 209.00	\$ 45,562.00

BID TABULATIONS LAWRENCE RD., SOUTH OF PONZA PLACE TO LANTANA RD CONTRACT PBC PROJECT #2014506					Average of Bid Items for All Bidders		Engineer's Estimate		R & D Paving, LLC		Bergeron Land Development, Inc.	
#	FDOT Item #	Item Description	Qty.	Units	Unit Price	Unit Price	Unit Price	Amount	Unit Price	Amount		
58	530 74	Bedding Stone (Section 530)	130	TN	\$ 96.78	\$ 150.00	\$ 74.00	\$ 9,620.00	\$ 181.50	\$ 23,595.00		
59	570 1 2	Sodding	10,716	SY	\$ 5.64	\$ 4.31	\$ 6.30	\$ 67,510.80	\$ 4.57	\$ 48,972.12		
SUBTOTAL (ROADWAY)								\$ 5,563,547.25	\$	5,999,237.59		
SIGNALIZATION ITEMS												
60	630-2-11-2	630-2-11	2" PVC (Sch 40) Underground Conduit (F&I)	171	LF	\$ 31.30	\$ 8.25	\$ 37.00	\$ 6,327.00	\$ 27.50	\$ 4,702.50	
61	630-2-12-2-2	630-2-12A	2-2" (HDPE SDR 11) Under Pavement Conduit (Directional Bore) (F&I)	130	LF	\$ 37.54	\$ 17.45	\$ 28.00	\$ 3,640.00	\$ 38.50	\$ 5,005.00	
62	630-2-12-2-3	630-2-12B	3-2" (HDPE SDR 11) Under Pavement Conduit (Directional Bore) (F&I)	240	LF	\$ 43.18	\$ 21.25	\$ 32.00	\$ 7,680.00	\$ 44.00	\$ 10,560.00	
63	630-2-14-1	630-2-14	Aboveground Conduit (F&I)	27	LF	\$ 52.56	\$ 9.12	\$ 43.00	\$ 1,161.00	\$ 55.00	\$ 1,485.00	
64	632-7-1-19G	632-7-1	Signal Cable (Span Length 751' - Greater)	1	PI	\$ 11,896.20	\$ 7,300.00	\$ 15,433.00	\$ 15,433.00	\$ 8,800.00	\$ 8,800.00	
65	632-7-1-4A	632-7-1A	Pedestrian Signal Cable - 4 Conductor (F&I)	1	PI	\$ 3,260.80	\$ 1,242.00	\$ 2,618.00	\$ 2,618.00	\$ 3,300.00	\$ 3,300.00	
66	632-7-1-7A	632-7-1A	Pedestrian Signal Cable - 7 Conductor (F&I)	1	PI	\$ 4,362.80	\$ 2,516.00	\$ 3,828.00	\$ 3,828.00	\$ 4,400.00	\$ 4,400.00	
67	634-4-153-1D	634-4-153	Span Wire Assembly (3/8") (Span Length 451'-550')	1	PI	\$ 10,606.80	\$ 3,479.00	\$ 9,273.00	\$ 9,273.00	\$ 8,525.00	\$ 8,525.00	
68	635-2-12-A	635-2-11	Pull Box (17" x 30" x 12"D) Heavy Duty Covers (Tier 15) (F&I)	11	EA	\$ 1,964.80	\$ 796.00	\$ 2,244.00	\$ 24,684.00	\$ 1,320.00	\$ 14,520.00	
69	635-2-12-C	635-2-13	Pull Box (30" x 48" x 24"D) Heavy Duty Split Covers (TTS) (Tier 15) (F&I)	1	EA	\$ 5,108.40	\$ 1,690.00	\$ 4,950.00	\$ 4,950.00	\$ 2,750.00	\$ 2,750.00	
70	639-2-1-3	639-2-1	Electrical Service Wire (Single Phase 3-Wire, Triplex) (4 AWG) (F&I)	450	LF	\$ 10.28	\$ 2.56	\$ 8.70	\$ 3,915.00	\$ 8.80	\$ 3,960.00	
71	641-2-17-50	641-2-17	Prestressed Concrete Pole (50' Type P-VII) (F&I)	1	EA	\$ 23,144.80	\$ 20,000.00	\$ 23,232.00	\$ 23,232.00	\$ 16,500.00	\$ 16,500.00	
72	641-30B	N/A	Concrete Pole Additional Depth (F&I) (>10 Feet Depth)	1	LF	\$ 907.40	\$ 350.00	\$ 55.00	\$ 55.00	\$ 880.00	\$ 880.00	
73	641-2-80	641-2-80	Concrete Pole Removal - Deep (Includes Pole and Complete Removal of the Pole Foundation Depth of up to 25 Feet)	1	EA	\$ 7,082.40	\$ 5,265.00	\$ 8,129.00	\$ 8,129.00	\$ 1,650.00	\$ 1,650.00	
74	646-1-11	646-1-11	Aluminum Signals Pole, Pedestal with Transformer Base (8 Feet Above Ground) (F&I)	4	EA	\$ 2,754.00	\$ 706.00	\$ 3,069.00	\$ 12,276.00	\$ 2,200.00	\$ 8,800.00	
75	650-1-33	650-1-34	Traffic Signal Head Polycarbonate (3-Section, 1-Way) Includes Backplates (F&I)	6	AS	\$ 2,294.20	\$ 1,162.71	\$ 2,596.00	\$ 15,576.00	\$ 1,760.00	\$ 10,560.00	
76	650-1-34	650-1-36	Traffic Signal Head Polycarbonate (4-Section, 1-Way) Includes Backplates (F&I)	2	AS	\$ 2,744.80	\$ 1,185.00	\$ 3,058.00	\$ 6,116.00	\$ 2,090.00	\$ 4,180.00	
77	650-1-35	650-1-39	Traffic Signal Head Polycarbonate (5-Section, 1-Way) Includes Backplates (F&I)	2	AS	\$ 3,347.40	\$ 1,207.29	\$ 3,839.00	\$ 7,678.00	\$ 2,420.00	\$ 4,840.00	
78	653-191	653-1-11	Pedestrian Signal - Count Down (1-Way) Aluminum (F&I)	4	AS	\$ 1,286.00	\$ 604.00	\$ 880.00	\$ 3,520.00	\$ 1,540.00	\$ 6,160.00	
79	653-1-60	653-1-60	Pedestrian Signal, Remove Ped Signal	3	EA	\$ 205.60	\$ 174.00	\$ 66.00	\$ 198.00	\$ 275.00	\$ 825.00	
80	660-1-102	660-1-102	Loop Detector Inductive (F&I) (Type 2)	12	EA	\$ 583.00	\$ 286.21	\$ 550.00	\$ 6,600.00	\$ 495.00	\$ 5,940.00	
81	660-2-106-B	660-2-106	Loop Assembly (Type F 46) (F&I)	12	EA	\$ 2,269.00	\$ 1,500.00	\$ 2,365.00	\$ 28,380.00	\$ 1,980.00	\$ 23,760.00	
82	665-1-11	665-1-11	Pedestrian Detector (Push Button) (F&I)	4	EA	\$ 442.20	\$ 125.00	\$ 308.00	\$ 1,232.00	\$ 462.00	\$ 1,848.00	
83	670-5-110-B	670-5-110	Traffic Controller Assembly (Type 6) As Per Naztec (F&I)	1	AS	\$ 50,107.40	\$ 24,010.00	\$ 49,225.00	\$ 49,225.00	\$ 46,200.00	\$ 46,200.00	

BID TABULATIONS LAWRENCE RD., SOUTH OF PONZA PLACE TO LANTANA RD CONTRACT PBC PROJECT #2014506						Average of Bid Items for All Bidders	Engineer's Estimate	R & D Paving, LLC		Bergeron Land Development, Inc.	
#	FDOT Item #	Item Description	Qty.	Units	Unit Price	Unit Price	Unit Price	Amount	Unit Price	Amount	
84	670-5-600	670-5-600	Traffic Controller Assembly, Remove Controller with Cabinet	1	AS	\$ 1,261.20	\$ 1,397.00	\$ 847.00	\$ 847.00	\$ 935.00	\$ 935.00
85	690-80	634-4-653	Remove Span Wire Assembly	1	PI	\$ 1,934.80	\$ 1,222.00	\$ 1,694.00	\$ 1,694.00	\$ 1,320.00	\$ 1,320.00
86	700-3-101	700-3-101	Sign Panel (F&I) (Ground) (≤ 12 Sf)	1	EA	\$ 776.80	\$ 213.35	\$ 528.00	\$ 528.00	\$ 715.00	\$ 715.00
87	700-3-201	700-3-201	Sign Panel (F&I) (Overhead) (≤ 12 Sf)	2	EA	\$ 1,188.80	\$ 728.17	\$ 1,023.00	\$ 2,046.00	\$ 1,210.00	\$ 2,420.00
88	700-5-22	700-5-22	Internally Illuminated Sign (8') Fluorescent (F&I)	3	EA	\$ 7,254.40	\$ 1,736.00	\$ 9,339.00	\$ 28,017.00	\$ 4,950.00	\$ 14,850.00
89	715-5-11	715-5-31	Luminaire & Bracket Arm (F&I)	4	EA	\$ 4,323.00	\$ 2,886.10	\$ 3,685.00	\$ 14,740.00	\$ 4,400.00	\$ 17,600.00
90	715-5-51	715-5-51	Luminaire & Bracket Arm (Remove)	3	EA	\$ 352.00	\$ 420.10	\$ 209.00	\$ 627.00	\$ 330.00	\$ 990.00
91	633-1-412	633-1-412	Fiber Optic Cable (Relocate) (Overhead) (48 Fibers)	375	LF	\$ 32.00	\$ 3.29	\$ 18.00	\$ 6,750.00	\$ 55.00	\$ 20,625.00
92	633-1-620	633-1-620	Fiber Optic Cable (Remove) (Underground)	35	LF	\$ 5.78	\$ 0.85	\$ 1.10	\$ 38.50	\$ 11.00	\$ 385.00
SUBTOTAL (SIGNALIZATION)								\$ 301,013.50	\$ 259,990.50		
UTILITY ITEMS - Town of Lake Clarke Shores - Lawrence Rd Watermain Improvements - Phase 2											
93	1A	1050 41 202	2" Polyethylene Pipe	1730	LF	\$ 22.76	\$ 23.00	\$ 27.00	\$ 46,710.00	\$ 13.20	\$ 22,836.00
94	2	1050 51 204	4" DIP Push on Joint Water Main	300	LF	\$ 125.04	\$ 58.00	\$ 133.00	\$ 39,900.00	\$ 94.60	\$ 28,380.00
95	3	1050 31 204	4" SCH 80 PVC Pipe Including Fittings for Wastewater Forcemain	200	LF	\$ 94.98	\$ 98.00	\$ 104.00	\$ 20,800.00	\$ 67.10	\$ 13,420.00
96	3A	1050 31 208	8" C900 PVC Wastewater Forcemain	30	LF	\$ 148.52	\$ 35.00	\$ 173.00	\$ 5,190.00	\$ 156.20	\$ 4,686.00
97	3B	1050 16 002	Remove 4" PVC Push on Joint Wastewater Forcemain	80	LF	\$ 65.73	\$ 35.00	\$ 72.00	\$ 5,760.00	\$ 27.50	\$ 2,200.00
98	5	1050 51 206	6" DIP Push on Joint Water Main	490	LF	\$ 120.04	\$ 42.00	\$ 135.00	\$ 66,150.00	\$ 83.60	\$ 40,964.00
99	8	1050 51 208	8" DIP Push on Joint Water Main	1470	LF	\$ 160.72	\$ 52.00	\$ 160.00	\$ 235,200.00	\$ 178.20	\$ 261,954.00
100	11	1050 51 210	10" DIP Push on Joint Water Main	50	LF	\$ 264.25	\$ 64.00	\$ 283.00	\$ 14,150.00	\$ 225.50	\$ 11,275.00
101	14	1050 51 212	12" DIP Push on Joint Water Main	150	LF	\$ 180.82	\$ 74.00	\$ 200.00	\$ 30,000.00	\$ 136.40	\$ 20,460.00
102	29	N/A	Ductile Iron Fittings for Water Main & Forcemain	6	TN	\$ 15,046.00	\$ 8,050.00	\$ 10,780.00	\$ 64,680.00	\$ 28,160.00	\$ 168,960.00
103	39	1080 29 104	4" Mechanical Joint Restraint for DIP	44	EA	\$ 157.96	\$ 174.00	\$ 93.00	\$ 4,092.00	\$ 77.00	\$ 3,388.00
104	40	1080 29 106	6" Mechanical Joint Restraint for DIP	66	EA	\$ 177.34	\$ 230.00	\$ 112.00	\$ 7,392.00	\$ 102.30	\$ 6,751.80
105	41	1080 29 108	8" Mechanical Joint Restraint for DIP	220	EA	\$ 232.84	\$ 255.00	\$ 145.00	\$ 31,900.00	\$ 115.50	\$ 25,410.00
106	41A	1080 29 110	10" Mechanical Joint Restraint for DIP	22	EA	\$ 296.00	\$ 290.00	\$ 204.00	\$ 4,488.00	\$ 154.00	\$ 3,388.00
107	42	1080 29 112	12" Mechanical Joint Restraint for DIP	28	EA	\$ 353.30	\$ 290.00	\$ 268.00	\$ 7,504.00	\$ 205.70	\$ 5,759.60
108	42A	N/A	4" JCM 630 Fitting Restraint for Asbestos Cement Pipe	4	EA	\$ 3,704.40	\$ 690.00	\$ 5,060.00	\$ 20,240.00	\$ 1,430.00	\$ 5,720.00
109	42B	N/A	6" JCM 630 Fitting Restraint for Asbestos Cement Pipe	11	EA	\$ 3,849.20	\$ 760.00	\$ 5,115.00	\$ 56,265.00	\$ 1,980.00	\$ 21,780.00
110	42C	N/A	8" JCM 630 Fitting Restraint for Asbestos Cement Pipe	2	EA	\$ 4,062.00	\$ 805.00	\$ 5,280.00	\$ 10,560.00	\$ 2,420.00	\$ 4,840.00

BID TABULATIONS LAWRENCE RD., SOUTH OF PONZA PLACE TO LANTANA RD CONTRACT PBC PROJECT #2014506					Average of Bid Items for All Bidders		Engineer's Estimate		R & D Paving, LLC		Bergeron Land Development, Inc.	
#	FDOT Item #	Item Description	Qty.	Units	Unit Price	Unit Price	Unit Price	Amount	Unit Price	Amount		
111	42D	N/A 10" JCM 630 Fitting Restraint for Asbestos Cement Pipe	2	EA	\$ 5,138.00	\$ 1,150.00	\$ 6,710.00	\$ 13,420.00	\$ 3,080.00	\$ 6,160.00		
112	42E	1080 29 108 8" Mechanical restrained Joints C900	22	EA	\$ 366.76	\$ 255.00	\$ 344.00	\$ 7,568.00	\$ 134.20	\$ 2,952.40		
113	42F	1080 29 110 10" Mechanical restrained Joints C900	14	EA	\$ 624.42	\$ 290.00	\$ 658.00	\$ 9,212.00	\$ 302.50	\$ 4,235.00		
114	75	1080 24 104 4" Gate Valve & Valve Box	7	EA	\$ 1,907.00	\$ 1,380.00	\$ 1,925.00	\$ 13,475.00	\$ 1,650.00	\$ 11,550.00		
115	76	1080 24 106 6" Gate Valve & Valve Box	13	EA	\$ 2,505.40	\$ 1,495.00	\$ 2,255.00	\$ 29,315.00	\$ 3,300.00	\$ 42,900.00		
116	77	1080 24 108 8" Gate Valve & Valve Box	10	EA	\$ 3,175.00	\$ 1,955.00	\$ 3,025.00	\$ 30,250.00	\$ 3,410.00	\$ 34,100.00		
117	77A	1080 24 110 10" Gate Valve & Valve Box	4	EA	\$ 4,751.00	\$ 2,875.00	\$ 4,235.00	\$ 16,940.00	\$ 6,270.00	\$ 25,080.00		
118	77B	1080 24 112 12" Gate Valve & Valve Box	2	EA	\$ 5,544.00	\$ 3,500.00	\$ 5,170.00	\$ 10,340.00	\$ 6,380.00	\$ 12,760.00		
119	146	1080 32 102 2" Sample Point with DIP end cap and 2" corp stop	35	EA	\$ 1,743.00	\$ 575.00	\$ 1,925.00	\$ 67,375.00	\$ 1,430.00	\$ 50,050.00		
120	151	N/A 2" Air Release Valve W/Manhole for Forcemain	2	EA	\$ 15,474.60	\$ 11,500.00	\$ 15,290.00	\$ 30,580.00	\$ 17,050.00	\$ 34,100.00		
121	159	N/A Short Single 5/8" Meter Service (1-1/2" Polyethylene) (up to 10' long)	1	EA	\$ 3,271.00	\$ 1,380.00	\$ 3,740.00	\$ 3,740.00	\$ 2,035.00	\$ 2,035.00		
122	160	N/A Short Double 5/8" Meter Service (1-1/2" PVC) (up to 10' long)	6	EA	\$ 3,782.00	\$ 1,380.00	\$ 4,400.00	\$ 26,400.00	\$ 2,200.00	\$ 13,200.00		
123	160A	1050-41-201 Install & Connect 1" Polyethylene Pipe to watermeter	1	EA	\$ 1,876.60	\$ 200.00	\$ 2,200.00	\$ 2,200.00	\$ 1,540.00	\$ 1,540.00		
124	160B	1050-41-202 Install & Connect 2" Polyethylene Pipe to watermeter	1	EA	\$ 2,511.00	\$ 400.00	\$ 2,420.00	\$ 2,420.00	\$ 4,015.00	\$ 4,015.00		
125	160C	1050-51-204 Install & Connect 4" DI Pipe to watermeter	1	EA	\$ 7,924.00	\$ 800.00	\$ 3,740.00	\$ 3,740.00	\$ 25,300.00	\$ 25,300.00		
126	173	N/A 4" Asbestos Pipe Removal/Abatement	396	LF	\$ 32.80	\$ 23.00	\$ 29.00	\$ 11,484.00	\$ 30.80	\$ 12,196.80		
127	174	N/A 6" Asbestos Pipe Removal/Abatement	4070	LF	\$ 35.64	\$ 29.00	\$ 33.00	\$ 134,310.00	\$ 31.90	\$ 129,833.00		
128	175	N/A 8" Asbestos Pipe Removal/Abatement	55	LF	\$ 41.94	\$ 35.00	\$ 42.00	\$ 2,310.00	\$ 34.10	\$ 1,875.50		
129	179	1050 18 002 4" PVC WM Grouting/Deactivation	1210	LF	\$ 17.79	\$ 9.50	\$ 18.00	\$ 21,780.00	\$ 27.50	\$ 33,275.00		
130	179A	1050 18 002 4" PVC Forcemain Grouting/Deactivation	110	LF	\$ 22.72	\$ 9.50	\$ 24.00	\$ 2,640.00	\$ 27.50	\$ 3,025.00		
131	179B	1050 16 002 4" PVC Forcemain Removal	55	LF	\$ 40.76	\$ 9.50	\$ 51.00	\$ 2,805.00	\$ 27.50	\$ 1,512.50		
132	179C	1050 16 002 Casing for 4" PVC Forcemain Removal	44	LF	\$ 41.56	\$ 14.00	\$ 51.00	\$ 2,244.00	\$ 27.50	\$ 1,210.00		
133	179D	1050 16 002 1" Polyethylene Pipe Removal/Disposal	100	LF	\$ 11.73	\$ 20.00	\$ 8.00	\$ 800.00	\$ 22.00	\$ 2,200.00		
134	179E	1050 16 002 2" Polyethylene Pipe Removal/Disposal	100	LF	\$ 12.16	\$ 20.00	\$ 9.00	\$ 900.00	\$ 22.00	\$ 2,200.00		
135	179F	1050 16 002 4" DIP WM Removal/Disposal	50	LF	\$ 18.95	\$ 20.00	\$ 16.00	\$ 800.00	\$ 27.50	\$ 1,375.00		
136	179G	1050 16 004 14" Steel Casing Removal/Disposal	40	LF	\$ 18.96	\$ 40.00	\$ 16.00	\$ 640.00	\$ 27.50	\$ 1,100.00		
137	180A	1050 16 003 6" DIP WM Removal/Disposal	462	LF	\$ 21.18	\$ 11.00	\$ 19.00	\$ 8,778.00	\$ 27.50	\$ 12,705.00		
138	180B	1050 16 004 8" PVC WM Removal/Disposal	402	LF	\$ 22.65	\$ 13.00	\$ 21.00	\$ 8,442.00	\$ 27.50	\$ 11,055.00		
139	180C	1050 16 004 10" DIP WM Removal/Disposal	220	LF	\$ 25.00	\$ 14.00	\$ 25.00	\$ 5,500.00	\$ 27.50	\$ 6,050.00		

BID TABULATIONS LAWRENCE RD., SOUTH OF PONZA PLACE TO LANTANA RD CONTRACT PBC PROJECT #2014506					Average of Bid Items for All Bidders	Engineer's Estimate	R & D Paving, LLC		Bergeron Land Development, Inc.	
#	FDOT Item #	Item Description	Qty.	Units	Unit Price	Unit Price	Unit Price	Amount	Unit Price	Amount
140	180D	1050 16 004 12" DIP WM Removal/Disposal	110	LF	\$ 25.44	\$ 16.00	\$ 26.00	\$ 2,860.00	\$ 27.50	\$ 3,025.00
141	180E	1050 16 004 10" PVC WM Removal/Disposal	250	LF	\$ 26.24	\$ 14.00	\$ 28.00	\$ 7,000.00	\$ 27.50	\$ 6,875.00
142	202	N/A Record Drawings	1	LS	\$ 16,345.44	\$ 4,000.00	\$ 22,853.00	\$ 22,853.00	\$ 7,500.00	\$ 7,500.00
143	203	N/A Construction Survey	1	LS	\$ 19,568.12	\$ 4,000.00	\$ 16,015.00	\$ 16,015.00	\$ 45,932.00	\$ 45,932.00
144	204	N/A Preconstruction Video	1	LS	\$ 1,952.40	\$ 4,000.00	\$ 1,200.00	\$ 1,200.00	\$ 4,500.00	\$ 4,500.00
145	209	N/A Density Tests (for the Town of Lake Clarke Shores Watermain installation Watermain ONLY)	33	EA	\$ 35.28	\$ 58.00	\$ 50.00	\$ 1,650.00	\$ 35.00	\$ 1,155.00
146	210	N/A Proctor Tests (for the Town of Lake Clarke Shores Watermain installation Watermain ONLY)	33	EA	\$ 106.40	\$ 115.00	\$ 120.00	\$ 3,960.00	\$ 100.00	\$ 3,300.00
147	213	N/A Demucking with Imported Clean Fill (for the Town of Lake Clarke Shores Watermain installation Watermain ONLY)	55	CY	\$ 60.84	\$ 58.00	\$ 70.00	\$ 3,850.00	\$ 69.58	\$ 3,826.90
148	215	N/A Compacted Clean Fill (for the Town of Lake Clarke Shores Watermain installation Watermain ONLY)	110	CY	\$ 32.11	\$ 35.00	\$ 50.00	\$ 5,500.00	\$ 22.00	\$ 2,420.00
149	257A	1080 23 102 8" x 2" Tapping Saddle with 2" Corp Stop	18	EA	\$ 1,440.60	\$ 184.00	\$ 1,403.00	\$ 25,254.00	\$ 770.00	\$ 13,860.00
150	257B	1080 23 102 6" x 2" Tapping Saddle with 2" Corp Stop	11	EA	\$ 1,392.20	\$ 150.00	\$ 1,342.00	\$ 14,762.00	\$ 715.00	\$ 7,865.00
151	257C	1080 23 102 4" x 2" Tapping Saddle with 2" Corp Stop	7	EA	\$ 1,367.20	\$ 115.00	\$ 1,304.00	\$ 9,128.00	\$ 715.00	\$ 5,005.00
152	257D	N/A Trace Wire	3300	LF	\$ 1.68	\$ 0.60	\$ 0.95	\$ 3,135.00	\$ 4.95	\$ 16,335.00
153	257E	N/A Automatic Flusher Assembly	1	EA	\$ 9,233.00	\$ 900.00	\$ 8,965.00	\$ 8,965.00	\$ 10,230.00	\$ 10,230.00
154	257F	N/A Core Manhole	1	EA	\$ 4,656.20	\$ 550.00	\$ 6,050.00	\$ 6,050.00	\$ 2,860.00	\$ 2,860.00
155	257G	1080 32 101 1" Permanent Sample Station	1	LS	\$ 3,670.00	\$ 5,000.00	\$ 3,300.00	\$ 3,300.00	\$ 4,620.00	\$ 4,620.00
156	257H	1080 23 110 12" x 10" Tapping saddle wet tap with 10" gate valve and valve box	1	EA	\$ 16,679.20	\$ 300.00	\$ 15,620.00	\$ 15,620.00	\$ 19,030.00	\$ 19,030.00
157	257I	0210 2 Lime rock base 3/8" - 7/8"	200	SY	\$ 47.05	\$ 20.00	\$ 31.70	\$ 6,340.00	\$ 58.12	\$ 11,624.00
158	257J	N/A Asphalt driveway restoration open cut pipe installation	30	SY	\$ 116.56	\$ 40.00	\$ 111.00	\$ 3,330.00	\$ 187.62	\$ 5,628.60
159	257K	N/A Asphalt roadway restoration open cut pipe installation	15	SY	\$ 147.38	\$ 60.00	\$ 203.00	\$ 3,045.00	\$ 189.70	\$ 2,845.50
SUBTOTAL (UTILITY ITEMS - Town of Lake Clarke Shores)								\$ 1,305,206.00		\$ 1,320,199.60
CONTINGENCY ITEMS										
160	N/A	Adjust Pull Box (Small)	1	EA	\$ 1,490.40	\$ 350.00	\$ 2,500.00	\$ 2,500.00	\$ 920.00	\$ 920.00
161	400 1 2	Class 1 Concrete (Miscellaneous)	20	CY	\$ 500.40	\$ 395.18	\$ 440.00	\$ 8,800.00	\$ 460.00	\$ 9,200.00
162	121 70	Flowable Fill	20	CY	\$ 421.90	\$ 320.98	\$ 385.00	\$ 7,700.00	\$ 402.50	\$ 8,050.00
163	N/A	Premium for Conflict Condition	1	EA	\$ 8,116.00	\$ 3,398.59	\$ 9,900.00	\$ 9,900.00	\$ 5,280.00	\$ 5,280.00
164	102 99	Changeable (Variable Message Sign (Non-MOT)	50	ED	\$ 16.92	\$ 31.87	\$ 25.00	\$ 1,250.00	\$ 11.00	\$ 550.00
165	425 1 361	Inlet (Curb) (Type P-6 >10')	1	EA	\$ 11,308.40	\$ 10,000.00	\$ 12,100.00	\$ 12,100.00	\$ 13,200.00	\$ 13,200.00

BID TABULATIONS LAWRENCE RD., SOUTH OF PONZA PLACE TO LANTANA RD CONTRACT PBC PROJECT #2014506					Average of Bid Items for All Bidders		Engineer's Estimate		R & D Paving, LLC		Bergeron Land Development, Inc.	
#	FDOT Item #1	Item Description	Qty.	Units	Unit Price	Unit Price	Unit Price	Amount	Unit Price	Amount		
166	425 1 461	Inlet (Curb) (Type J-6 <10')	1	EA	\$ 12,850.00	\$ 11,500.00	\$ 14,520.00	\$ 14,520.00	\$ 15,400.00	\$ 15,400.00		
167	550 10 220	Temporary Fencing	100	LF	\$ 25.66	\$ 18.22	\$ 15.00	\$ 1,500.00	\$ 50.00	\$ 5,000.00		
168	N/A	Storm Sewer Pumping (Exist.) (24" or Less) (See SP's)	613	LF	\$ 7.29	\$ 13.69	\$ 8.25	\$ 5,057.25	\$ 5.50	\$ 3,371.50		
169	N/A	Storm Sewer Pumping (Exist.) (36") (See SP's)	60	LF	\$ 17.21	\$ 25.00	\$ 19.00	\$ 1,140.00	\$ 17.05	\$ 1,023.00		
170	N/A	Storm Sewer Pumping (Exist.) (> 48") (See SP's)	239	LF	\$ 25.60	\$ 35.00	\$ 25.00	\$ 6,475.00	\$ 20.90	\$ 5,413.10		
171	N/A	Traffic Control Officer, Non-MOT	40	HR	\$ 76.65	\$ 74.00	\$ 90.00	\$ 3,600.00	\$ 75.00	\$ 3,000.00		
172	526-1-1	Paver Brick Driveway Repair	37	SY	\$ 198.62	\$ 90.00	\$ 205.00	\$ 7,585.00	\$ 248.08	\$ 9,178.96		
SUBTOTAL (CONTINGENCY)								\$ 82,127.25		\$ 79,586.56		
TOTAL BID								\$ 7,251,894.00		\$ 7,659,014.25		

BID TABULATIONS LAWRENCE RD., SOUTH OF PONZA PLACE TO LANTANA RD CONTRACT PBC PROJECT #2014506						Ric-Man International, Inc.		Rosso Site Development, Inc.		Ranger Construction Industries, Inc.	
#	FDOT Item #	Item Description	Qty.	Units	Unit Price	Amount	Unit Price	Amount	Unit Price	Amount	
ROADWAY ITEMS											
1	101 1	Mobilization	1	LS	\$ 1,123,000.00	\$ 1,123,000.00	\$ 1,436,684.00	\$ 1,436,684.00	\$ 800,000.00	\$ 800,000.00	
2	102 1	Maintenance of Traffic (Includes Pedestrian MOT)	1	LS	\$ 129,000.00	\$ 129,000.00	\$ 112,728.00	\$ 112,728.00	\$ 950,000.00	\$ 950,000.00	
3	110 1 1	Clearing and Grubbing	1	LS	\$ 466,000.00	\$ 466,000.00	\$ 170,160.51	\$ 170,160.51	\$ 443,500.00	\$ 443,500.00	
4	120 1	Regular Excavation	4,123	CY	\$ 32.00	\$ 131,936.00	\$ 17.03	\$ 70,214.69	\$ 17.50	\$ 72,152.50	
5	120 6	Embankment (Compacted in Place)	1,223	CY	\$ 83.00	\$ 101,509.00	\$ 17.03	\$ 20,827.69	\$ 29.00	\$ 35,467.00	
6	N/A	12" Compacted Subgrade	9,240	SY	\$ 11.00	\$ 101,640.00	\$ 5.84	\$ 53,961.60	\$ 6.10	\$ 56,364.00	
7	285 7 13	Optional Base Group 13	7,247	SY	\$ 36.00	\$ 260,892.00	\$ 41.43	\$ 300,243.21	\$ 45.50	\$ 329,738.50	
8	327 70 1	Mill Exist. Asphalt Pavement (1")	24,342	SY	\$ 4.40	\$ 107,104.80	\$ 3.07	\$ 74,729.94	\$ 3.35	\$ 81,545.70	
9	334 1 13	Superpave Asphalt Concrete SP-12.5 (Traffic Level C)	956	TN	\$ 320.00	\$ 305,920.00	\$ 186.12	\$ 177,930.72	\$ 237.50	\$ 227,050.00	
10	334 1 13	Structural Overbuild	855	TN	\$ 240.00	\$ 205,200.00	\$ 190.44	\$ 162,826.20	\$ 177.00	\$ 151,335.00	
11	337 7 82	Asphaltic Concrete Friction Course (1") (FC-9.5)	1,755	TN	\$ 290.00	\$ 508,950.00	\$ 262.68	\$ 461,003.40	\$ 216.00	\$ 379,080.00	
12	400 2 2	Class II Concrete (Endwalls)	41	CY	\$ 1,800.00	\$ 73,800.00	\$ 3,300.00	\$ 135,300.00	\$ 3,236.00	\$ 132,676.00	
13	415 1 6	Reinforcing Steel	2,498	LB	\$ 3.50	\$ 8,743.00	\$ 1.00	\$ 2,498.00	\$ 0.01	\$ 24.98	
14	N/A	Control Structures (Weir Wall Only)	3	EA	\$ 9,500.00	\$ 28,500.00	\$ 29,880.00	\$ 89,640.00	\$ 29,300.00	\$ 87,900.00	
15	425 1 311	Inlets (Curb) (Type F-1) (<10')	4	EA	\$ 8,000.00	\$ 32,000.00	\$ 13,680.00	\$ 54,720.00	\$ 13,412.00	\$ 53,648.00	
16	425 1 321	Inlets (Curb) (Type P-2) (<10')	2	EA	\$ 11,000.00	\$ 22,000.00	\$ 14,760.00	\$ 29,520.00	\$ 14,500.00	\$ 29,000.00	
17	425 1 331	Inlets (Curb) (Type P-3) (<10')	1	EA	\$ 7,900.00	\$ 7,900.00	\$ 14,400.00	\$ 14,400.00	\$ 14,118.00	\$ 14,118.00	
18	425 1 341	Inlets (Curb) (Type P-4) (<10')	2	EA	\$ 8,100.00	\$ 16,200.00	\$ 15,480.00	\$ 30,960.00	\$ 15,200.00	\$ 30,400.00	
19	425 1 351	Inlets (Curb) (Type F-5) (<10')	5	EA	\$ 5,800.00	\$ 29,000.00	\$ 8,204.31	\$ 41,021.55	\$ 7,412.00	\$ 37,060.00	
20	425 1 355	Inlets (Curb) (Type F-5) (Part.)	2	EA	\$ 4,200.00	\$ 8,400.00	\$ 4,560.00	\$ 9,120.00	\$ 4,471.00	\$ 8,942.00	
21	425 1 361	Inlets (Curb) (Type P-6) (<10')	7	EA	\$ 6,200.00	\$ 43,400.00	\$ 7,860.00	\$ 55,020.00	\$ 7,710.00	\$ 53,970.00	
22	425 1 201	Inlets (Curb) (Type F-9) (<10')	1	EA	\$ 4,400.00	\$ 4,400.00	\$ 7,560.00	\$ 7,560.00	\$ 7,412.00	\$ 7,412.00	
23	425 1 421	Inlets (Curb) (Type J-2) (<10')	1	EA	\$ 12,000.00	\$ 12,000.00	\$ 18,000.00	\$ 18,000.00	\$ 17,650.00	\$ 17,650.00	
24	425 1 431	Inlets (Curb) (Type J-3) (<10')	1	EA	\$ 13,000.00	\$ 13,000.00	\$ 18,240.00	\$ 18,240.00	\$ 17,900.00	\$ 17,900.00	
25	425 1 521	Inlets (Ditch Bottom) (Type C) (<10')	26	EA	\$ 4,300.00	\$ 111,800.00	\$ 4,080.00	\$ 106,080.00	\$ 4,000.00	\$ 104,000.00	
26	425 1 551	Inlets (Ditch Bottom) (Type E) (<10')	7	EA	\$ 5,600.00	\$ 39,200.00	\$ 6,600.00	\$ 46,200.00	\$ 6,471.00	\$ 45,297.00	
27	425 1 910	Inlets (Closed Flume) Type 1	2	EA	\$ 4,600.00	\$ 9,200.00	\$ 10,361.42	\$ 20,722.84	\$ 8,950.00	\$ 17,900.00	
28	425 2 41	Manhole (Type P-7) (<10')	8	EA	\$ 5,500.00	\$ 44,000.00	\$ 6,480.00	\$ 51,840.00	\$ 6,353.00	\$ 50,824.00	

BID TABULATIONS						Ric-Man International, Inc.		Rosso Site Development, Inc.		Ranger Construction Industries, Inc.	
LAWRENCE RD., SOUTH OF PONZA PLACE TO LANTANA RD CONTRACT											
PBC PROJECT #2014506											
#	FDOT Item #	Item Description	Qty.	Units	Unit Price	Amount	Unit Price	Amount	Unit Price	Amount	
29	425 2 43	Manhole (Type P-7) (Part)	1	EA	\$ 3,400.00	\$ 3,400.00	\$ 3,300.00	\$ 3,300.00	\$ 3,240.00	\$ 3,240.00	
30	425 2 71	Manhole (Type J-7) (<10')	8	EA	\$ 8,300.00	\$ 66,400.00	\$ 14,760.00	\$ 118,080.00	\$ 14,471.00	\$ 115,768.00	
31	425 2 73	Manhole (Type J-7) (Part) (<10')	1	EA	\$ 4,100.00	\$ 4,100.00	\$ 3,900.00	\$ 3,900.00	\$ 3,825.00	\$ 3,825.00	
32	425 5	Adjust Manhole	2	EA	\$ 410.00	\$ 820.00	\$ 1,200.00	\$ 2,400.00	\$ 1,180.00	\$ 2,360.00	
33	425 5 1	Adjust Manhole (Utility)	5	EA	\$ 410.00	\$ 2,050.00	\$ 1,800.00	\$ 9,000.00	\$ 1,765.00	\$ 8,825.00	
34	425 6	Adjust Valve Box	30	EA	\$ 210.00	\$ 6,300.00	\$ 636.00	\$ 19,080.00	\$ 624.00	\$ 18,720.00	
35	425 10	Yard Drain	6	EA	\$ 3,200.00	\$ 19,200.00	\$ 3,900.00	\$ 23,400.00	\$ 3,824.00	\$ 22,944.00	
36	430 175 118	Pipe Culvert (18")	1,708	LF	\$ 140.00	\$ 239,120.00	\$ 175.93	\$ 300,488.44	\$ 141.20	\$ 241,169.60	
37	430 175 124	Pipe Culvert (24")	762	LF	\$ 160.00	\$ 121,920.00	\$ 211.25	\$ 160,972.50	\$ 175.30	\$ 133,578.60	
38	430 175 130	Pipe Culvert (30")	216	LF	\$ 210.00	\$ 45,360.00	\$ 238.50	\$ 51,516.00	\$ 214.15	\$ 46,256.40	
39	430 175 136	Pipe Culvert (36")	999	LF	\$ 270.00	\$ 269,730.00	\$ 298.61	\$ 298,311.39	\$ 273.00	\$ 272,727.00	
40	430 175 154	Concrete Pipe Culvert (54")	12	LF	\$ 2,500.00	\$ 31,200.00	\$ 930.00	\$ 11,160.00	\$ 912.00	\$ 10,944.00	
41	430 175 172	Concrete Pipe Culvert (72")	100	LF	\$ 4,500.00	\$ 450,000.00	\$ 1,430.48	\$ 143,048.00	\$ 1,177.00	\$ 117,700.00	
42	430 175 115	PVC Pipe (15")	103	LF	\$ 240.00	\$ 24,720.00	\$ 108.00	\$ 11,124.00	\$ 106.00	\$ 10,918.00	
43	443 70 3	French Drains (18")(Incl. Ballast Rock & Filter)	268	LF	\$ 280.00	\$ 75,040.00	\$ 244.20	\$ 65,445.60	\$ 240.00	\$ 64,320.00	
44	443 70 4	French Drains (24")(Incl. Ballast Rock & Filter)	671	LF	\$ 310.00	\$ 208,010.00	\$ 267.60	\$ 179,559.60	\$ 263.00	\$ 176,473.00	
45	443 70 6	French Drains (36")(Incl. Ballast Rock & Filter)	360	LF	\$ 400.00	\$ 144,000.00	\$ 386.40	\$ 139,104.00	\$ 380.00	\$ 136,800.00	
46	520 1 10	Concrete Curb & Gutter (Type F)	7,398	LF	\$ 23.00	\$ 170,154.00	\$ 37.90	\$ 280,384.20	\$ 23.60	\$ 174,592.80	
47	520 1 10	Concrete Drop Curb	171	LF	\$ 25.00	\$ 4,275.00	\$ 37.90	\$ 6,480.90	\$ 49.00	\$ 8,379.00	
48	N/A	Engraving of Curb Face (SP's)	2	EA	\$ 450.00	\$ 900.00	\$ 600.00	\$ 1,200.00	\$ 590.00	\$ 1,180.00	
49	520 3	Concrete Valley Gutter	60	LF	\$ 38.00	\$ 2,280.00	\$ 50.89	\$ 3,053.40	\$ 27.10	\$ 1,626.00	
50	520 70	Traffic Separator Conc. (Special) (Variable Width)	172	LF	\$ 63.00	\$ 10,836.00	\$ 61.12	\$ 10,512.64	\$ 82.40	\$ 14,172.80	
51	511 1	Concrete Sidewalk (4" Thick)	4,542	SY	\$ 58.00	\$ 263,436.00	\$ 57.24	\$ 259,984.08	\$ 54.30	\$ 246,630.60	
52	522 2	Concrete Sidewalk (6" Thick)	1,143	SY	\$ 69.00	\$ 78,867.00	\$ 102.12	\$ 116,723.16	\$ 60.55	\$ 69,208.65	
53	536 6	Pipe Guiderail (Steel)	358	LF	\$ 23.00	\$ 8,234.00	\$ 21.60	\$ 7,732.80	\$ 21.20	\$ 7,589.60	
54	536 1 1	Guardrail (Roadway)	358	LF	\$ 62.00	\$ 22,196.00	\$ 45.61	\$ 16,328.38	\$ 32.35	\$ 11,581.30	
55	515-2	Pedestrian/Bicycle Pipe Guiderail (Steel)	377	LF	\$ 170.00	\$ 64,090.00	\$ 155.89	\$ 58,770.53	\$ 153.00	\$ 57,681.00	
56	536 85 26	End Anchorage Assemblies (CRT)	2	EA	\$ 2,900.00	\$ 5,800.00	\$ 2,656.78	\$ 5,313.56	\$ 2,605.00	\$ 5,210.00	
57	530 3 3	Rip-Rap (Rubble)	218	TN	\$ 150.00	\$ 32,700.00	\$ 180.00	\$ 39,240.00	\$ 177.00	\$ 38,586.00	

BID TABULATIONS						Ric-Man International, Inc.		Rosso Site Development, Inc.		Ranger Construction Industries, Inc.	
LAWRENCE RD., SOUTH OF PONZA PLACE TO LANTANA RD CONTRACT											
PBC PROJECT #2014506											
#	FDOT Item #	Item Description	Qty.	Units	Unit Price	Amount	Unit Price	Amount	Unit Price	Amount	
58	530 74	Bedding Stone (Section 530)	130	TN	\$ 69.00	\$ 8,970.00	\$ 80.40	\$ 10,452.00	\$ 79.00	\$ 10,270.00	
59	570 1 7	Sodding	10,716	SY	\$ 6.90	\$ 73,940.40	\$ 4.76	\$ 51,008.16	\$ 5.65	\$ 60,545.40	
SUBTOTAL (ROADWAY)							\$ 6,402,743.20	\$ 6,179,225.69	\$ 6,328,776.43		
SIGNALIZATION ITEMS											
60	630-2-11-2	630-2-11	2" PVC (Sch 40) Underground Conduit (F&I)	171	LF	\$ 23.00	\$ 3,933.00	\$ 39.60	\$ 6,771.60	\$ 29.42	\$ 5,030.82
61	630-2-12-2-2	630-2-12A	2-2" (HDPE SDR 11) Under Pavement Conduit (Directional Bore) (F&I)	130	LF	\$ 50.00	\$ 6,500.00	\$ 30.00	\$ 3,900.00	\$ 41.20	\$ 5,356.00
62	630-2-12-2-3	630-2-12B	3-2" (HDPE SDR 11) Under Pavement Conduit (Directional Bore) (F&I)	240	LF	\$ 58.00	\$ 13,920.00	\$ 34.80	\$ 8,352.00	\$ 47.10	\$ 11,304.00
63	630-2-14-1	630-2-14	Aboveground Conduit (F&I)	27	LF	\$ 59.00	\$ 1,593.00	\$ 46.80	\$ 1,263.60	\$ 59.00	\$ 1,593.00
64	632-7-1-19G	632-7-1	Signal Cable (Span Length 751' - Greater)	1	PI	\$ 9,000.00	\$ 9,000.00	\$ 16,836.00	\$ 16,836.00	\$ 9,412.00	\$ 9,412.00
65	632-7-1-4A	632-7-1A	Pedestrian Signal Cable - 4 Conductor (F&I)	1	PI	\$ 4,000.00	\$ 4,000.00	\$ 2,856.00	\$ 2,856.00	\$ 3,530.00	\$ 3,530.00
66	632-7-1-7A	632-7-1A	Pedestrian Signal Cable - 7 Conductor (F&I)	1	PI	\$ 4,700.00	\$ 4,700.00	\$ 4,176.00	\$ 4,176.00	\$ 4,710.00	\$ 4,710.00
67	634-4-153-1D	634-4-153	Span Wire Assembly (3/8") (Span Length 451'-550')	1	PI	\$ 16,000.00	\$ 16,000.00	\$ 10,116.00	\$ 10,116.00	\$ 9,120.00	\$ 9,120.00
68	635-2-12-A	635-2-11	Pull Box (17" x 30" x 12"D) Heavy Duty Covers (Tier 15) (F&I)	11	EA	\$ 2,400.00	\$ 26,400.00	\$ 2,448.00	\$ 26,928.00	\$ 1,412.00	\$ 15,532.00
69	635-2-12-C	635-2-13	Pull Box (30" x 48" x 24"D) Heavy Duty Split Covers (TIS) (Tier 15) (F&I)	1	EA	\$ 9,500.00	\$ 9,500.00	\$ 5,400.00	\$ 5,400.00	\$ 2,942.00	\$ 2,942.00
70	639-2-1-3	639-2-1	Electrical Service Wire (Single Phase 3-Wire, Triplex) (4 AWG) (F&I)	450	LP	\$ 15.00	\$ 6,750.00	\$ 9.48	\$ 4,266.00	\$ 9.42	\$ 4,239.00
71	641-2-17-50	641-2-17	Prestressed Concrete Pole (50' Type P-VII) (F&I)	1	EA	\$ 33,000.00	\$ 33,000.00	\$ 25,344.00	\$ 25,344.00	\$ 17,648.00	\$ 17,648.00
72	641-30B	N/A	Concrete Pole Additional Depth (F&I) (>10 Feet Depth)	1	LF	\$ 2,600.00	\$ 2,600.00	\$ 60.00	\$ 60.00	\$ 942.00	\$ 942.00
73	641-2-80	641-2-80	Concrete Pole Removal - Deep (Includes Pole and Complete Removal of the Pole Foundation Depth of up to 25 Feet)	1	EA	\$ 15,000.00	\$ 15,000.00	\$ 8,868.00	\$ 8,868.00	\$ 1,765.00	\$ 1,765.00
74	646-1-11	646-1-11	Aluminum Signals Pole, Pedestal with Transformer Base (8 Feet Above Ground) (F&I)	4	EA	\$ 2,800.00	\$ 11,200.00	\$ 3,348.00	\$ 13,392.00	\$ 2,353.00	\$ 9,412.00
75	650-1-33	650-1-34	Traffic Signal Head Polycarbonate (3-Section, 1-Way) Includes Backplates (F&I)	6	AS	\$ 2,400.00	\$ 14,400.00	\$ 2,832.00	\$ 16,992.00	\$ 1,883.00	\$ 11,298.00
76	650-1-34	650-1-36	Traffic Signal Head Polycarbonate (4-Section, 1-Way) Includes Backplates (F&I)	2	AS	\$ 3,000.00	\$ 6,000.00	\$ 3,336.00	\$ 6,672.00	\$ 2,240.00	\$ 4,480.00
77	650-1-35	650-1-39	Traffic Signal Head Polycarbonate (5-Section, 1-Way) Includes Backplates (F&I)	2	AS	\$ 3,700.00	\$ 7,400.00	\$ 4,188.00	\$ 8,376.00	\$ 2,590.00	\$ 5,180.00
78	653-191	653-1-11	Pedestrian Signal - Count Down (1-Way) Aluminum (F&I)	4	AS	\$ 1,400.00	\$ 5,600.00	\$ 960.00	\$ 3,840.00	\$ 1,650.00	\$ 6,600.00
79	653-1-60	653-1-60	Pedestrian Signal, Remove Ped Signal	3	EA	\$ 320.00	\$ 960.00	\$ 72.00	\$ 216.00	\$ 295.00	\$ 885.00
80	660-1-102	660-1-102	Loop Detector Inductive (F&I) (Type 2)	12	EA	\$ 740.00	\$ 8,880.00	\$ 600.00	\$ 7,200.00	\$ 530.00	\$ 6,360.00
81	660-2-106-B	660-2-106	Loop Assembly (Type F 46') (F&I)	12	EA	\$ 2,300.00	\$ 27,600.00	\$ 2,580.00	\$ 30,960.00	\$ 2,120.00	\$ 25,440.00
82	665-1-11	665-1-11	Pedestrian Detector (Push Button) (F&I)	4	EA	\$ 610.00	\$ 2,440.00	\$ 336.00	\$ 1,344.00	\$ 495.00	\$ 1,980.00
83	670-5-110-B	670-5-110	Traffic Controller Assembly (Type 6) As Per Naxtec (F&I)	1	AS	\$ 52,000.00	\$ 52,000.00	\$ 53,700.00	\$ 53,700.00	\$ 49,412.00	\$ 49,412.00

BID TABULATIONS						Ric-Man International, Inc.		Rosso Site Development, Inc.		Ranger Construction Industries, Inc.	
LAWRENCE RD., SOUTH OF PONZA PLACE TO LANTANA RD CONTRACT											
PBC PROJECT #2014506											
#	FDOT Item #	Item Description	Qty.	Units	Unit Price	Amount	Unit Price	Amount	Unit Price	Amount	
84	670-5-600	670-5-600	Traffic Controller Assembly, Remove Controller with Cabinet	1	AS	\$ 2,600.00	\$ 2,600.00	\$ 924.00	\$ 924.00	\$ 1,000.00	\$ 1,000.00
85	690-80	634-4-653	Remove Span Wire Assembly	1	PI	\$ 3,400.00	\$ 3,400.00	\$ 1,848.00	\$ 1,848.00	\$ 1,412.00	\$ 1,412.00
86	700-3-101	700-3-101	Sign Panel (F&I) (Ground) (≤ 12 SD)	1	EA	\$ 1,300.00	\$ 1,300.00	\$ 576.00	\$ 576.00	\$ 765.00	\$ 765.00
87	700-3-201	700-3-201	Sign Panel (F&I) (Overhead) (≤ 12 SD)	2	EA	\$ 1,300.00	\$ 2,600.00	\$ 1,116.00	\$ 2,232.00	\$ 1,295.00	\$ 2,590.00
88	700-5-22	700-5-22	Internally Illuminated Sign (8') Fluorescent (F&I)	3	EA	\$ 6,500.00	\$ 19,500.00	\$ 10,188.00	\$ 30,564.00	\$ 5,295.00	\$ 15,885.00
89	715-5-11	715-5-31	Luminaire & Bracket Arm (F&I)	4	EA	\$ 4,800.00	\$ 19,200.00	\$ 4,020.00	\$ 16,080.00	\$ 4,710.00	\$ 18,840.00
90	715-5-51	715-5-51	Luminaire & Bracket Arm (Remove)	3	EA	\$ 640.00	\$ 1,920.00	\$ 228.00	\$ 684.00	\$ 353.00	\$ 1,059.00
91	633-1-412	633-1-412	Fiber Optic Cable (Relocate) (Overhead) (48 Fibers)	375	LF	\$ 8.80	\$ 3,300.00	\$ 19.20	\$ 7,200.00	\$ 59.00	\$ 22,125.00
92	633-1-620	633-1-620	Fiber Optic Cable (Remove) (Underground)	35	LF	\$ 3.60	\$ 126.00	\$ 1.20	\$ 42.00	\$ 12.00	\$ 420.00
SUBTOTAL (SIGNALIZATION)						\$	343,322.00	\$	327,979.20	\$	278,266.82
UTILITY ITEMS - Town of Lake Clarke Shores - Lawrence Rd Watermain Improvements - Phase 2											
93	1A	1050 41 202	2" Polyethylene Pipe	1730	LF	\$ 16.00	\$ 27,680.00	\$ 29.34	\$ 50,758.20	\$ 28.25	\$ 48,872.50
94	2	1050 51 204	4" DIP Push on Joint Water Main	300	LF	\$ 110.00	\$ 33,000.00	\$ 145.20	\$ 43,560.00	\$ 142.40	\$ 42,720.00
95	3	1050 31 204	4" SCH 80 PVC Pipe Including Fittings for Wastewater Forcemain	200	LF	\$ 80.00	\$ 16,000.00	\$ 112.80	\$ 22,560.00	\$ 111.00	\$ 22,200.00
96	3A	1050 31 208	8" C900 PVC Wastewater Forcemain	30	LP	\$ 40.00	\$ 1,200.00	\$ 188.40	\$ 5,652.00	\$ 185.00	\$ 5,550.00
97	3B	1050 16 002	Remove 4" PVC Push on Joint Wastewater Forcemain	80	LF	\$ 82.00	\$ 6,560.00	\$ 82.16	\$ 6,572.80	\$ 65.00	\$ 5,200.00
98	5	1050 51 206	6" DIP Push on Joint Water Main	490	LF	\$ 89.00	\$ 43,610.00	\$ 147.60	\$ 72,324.00	\$ 145.00	\$ 71,050.00
99	8	1050 51 208	8" DIP Push on Joint Water Main	1470	LF	\$ 110.00	\$ 161,700.00	\$ 184.82	\$ 271,685.40	\$ 170.60	\$ 250,782.00
100	11	1050 51 210	10" DIP Push on Joint Water Main	50	LF	\$ 180.00	\$ 9,000.00	\$ 329.76	\$ 16,488.00	\$ 303.00	\$ 15,150.00
101	14	1050 51 212	12" DIP Push on Joint Water Main	150	LF	\$ 120.00	\$ 18,000.00	\$ 233.57	\$ 35,035.50	\$ 214.12	\$ 32,118.00
102	29	N/A	Ductile Iron Fittings for Water Main & Forcemain	6	TN	\$ 13,000.00	\$ 78,000.00	\$ 11,760.00	\$ 70,560.00	\$ 11,530.00	\$ 69,180.00
103	39	1080 29 104	4" Mechanical Joint Restraint for DIP	44	EA	\$ 420.00	\$ 18,480.00	\$ 100.80	\$ 4,435.20	\$ 99.00	\$ 4,356.00
104	40	1080 29 106	6" Mechanical Joint Restraint for DIP	66	EA	\$ 430.00	\$ 28,380.00	\$ 122.40	\$ 8,078.40	\$ 120.00	\$ 7,920.00
105	41	1080 29 108	8" Mechanical Joint Restraint for DIP	220	EA	\$ 590.00	\$ 129,800.00	\$ 158.40	\$ 34,848.00	\$ 155.30	\$ 34,166.00
106	41A	1080 29 110	10" Mechanical Joint Restraint for DIP	22	EA	\$ 680.00	\$ 14,960.00	\$ 222.00	\$ 4,884.00	\$ 220.00	\$ 4,840.00
107	42	1080 29 112	12" Mechanical Joint Restraint for DIP	28	EA	\$ 710.00	\$ 19,880.00	\$ 292.80	\$ 8,198.40	\$ 290.00	\$ 8,120.00
108	42A	N/A	4" JCM 630 Fitting Restraint for Asbestos Cement Pipe	4	EA	\$ 1,100.00	\$ 4,400.00	\$ 5,520.00	\$ 22,080.00	\$ 5,412.00	\$ 21,648.00
109	42B	N/A	6" JCM 630 Fitting Restraint for Asbestos Cement Pipe	11	EA	\$ 1,100.00	\$ 12,100.00	\$ 5,580.00	\$ 61,380.00	\$ 5,471.00	\$ 60,181.00
110	42C	N/A	8" JCM 630 Fitting Restraint for Asbestos Cement Pipe	2	EA	\$ 1,200.00	\$ 2,400.00	\$ 5,760.00	\$ 11,520.00	\$ 5,650.00	\$ 11,300.00

BID TABULATIONS LAWRENCE RD., SOUTH OF PONZA PLACE TO LANTANA RD CONTRACT PBC PROJECT #2014506						Ric-Man International, Inc.		Rosso Site Development, Inc.		Ranger Construction Industries, Inc.	
#	FDOT Item #	Item Description	Qty.	Units	Unit Price	Amount	Unit Price	Amount	Unit Price	Amount	
111	42D	N/A 10" JCM 630 Fitting Restraint for Asbestos Cement Pipe	2	EA	\$ 1,400.00	\$ 2,800.00	\$ 7,320.00	\$ 14,640.00	\$ 7,180.00	\$ 14,360.00	
112	42E	1080 29 108 8" Mechanical restrained Joints C900	22	EA	\$ 610.00	\$ 13,420.00	\$ 375.60	\$ 8,263.20	\$ 370.00	\$ 8,140.00	
113	42F	1080 29 110 10" Mechanical restrained Joints C900	14	EA	\$ 740.00	\$ 10,360.00	\$ 717.60	\$ 10,046.40	\$ 704.00	\$ 9,856.00	
114	75	1080 24 104 4" Gate Valve & Valve Box	7	EA	\$ 1,800.00	\$ 12,600.00	\$ 2,100.00	\$ 14,700.00	\$ 2,060.00	\$ 14,420.00	
115	76	1080 24 106 6" Gate Valve & Valve Box	13	EA	\$ 2,100.00	\$ 27,300.00	\$ 2,460.00	\$ 31,980.00	\$ 2,412.00	\$ 31,356.00	
116	77	1080 24 108 8" Gate Valve & Valve Box	10	EA	\$ 2,900.00	\$ 29,000.00	\$ 3,300.00	\$ 33,000.00	\$ 3,240.00	\$ 32,400.00	
117	77A	1080 24 110 10" Gate Valve & Valve Box	4	EA	\$ 4,100.00	\$ 16,400.00	\$ 4,620.00	\$ 18,480.00	\$ 4,530.00	\$ 18,120.00	
118	77B	1080 24 112 12" Gate Valve & Valve Box	2	EA	\$ 5,000.00	\$ 10,000.00	\$ 5,640.00	\$ 11,280.00	\$ 5,530.00	\$ 11,060.00	
119	146	1080 32 102 2" Sample Point with DIP end cap and 2" corp stop	35	EA	\$ 1,200.00	\$ 42,000.00	\$ 2,100.00	\$ 73,500.00	\$ 2,060.00	\$ 72,100.00	
120	151	N/A 2" Air Release Valve W/Manhole for Forcemain	2	EA	\$ 12,000.00	\$ 24,000.00	\$ 16,680.00	\$ 33,360.00	\$ 16,353.00	\$ 32,706.00	
121	159	N/A Short Single 5/8" Meter Service (1-1/2" Polyethylene) (up to 10' long)	1	EA	\$ 2,500.00	\$ 2,500.00	\$ 4,080.00	\$ 4,080.00	\$ 4,000.00	\$ 4,000.00	
122	160	N/A Short Double 5/8" Meter Service (1-1/2" PVC) (up to 10' long)	6	EA	\$ 2,800.00	\$ 16,800.00	\$ 4,800.00	\$ 28,800.00	\$ 4,710.00	\$ 28,260.00	
123	160A	1050-41-201 Install & Connect 1" Polyethylene Pipe to watermeter	1	EA	\$ 890.00	\$ 890.00	\$ 2,400.00	\$ 2,400.00	\$ 2,353.00	\$ 2,353.00	
124	160B	1050-41-202 Install & Connect 2" Polyethylene Pipe to watermeter	1	EA	\$ 890.00	\$ 890.00	\$ 2,640.00	\$ 2,640.00	\$ 2,590.00	\$ 2,590.00	
125	160C	1050-51-204 Install & Connect 4" DI Pipe to watermeter	1	EA	\$ 2,500.00	\$ 2,500.00	\$ 4,080.00	\$ 4,080.00	\$ 4,000.00	\$ 4,000.00	
126	173	N/A 4" Asbestos Pipe Removal/Abatement	396	LF	\$ 42.00	\$ 16,632.00	\$ 31.20	\$ 12,355.20	\$ 31.00	\$ 12,276.00	
127	174	N/A 6" Asbestos Pipe Removal/Abatement	4070	LF	\$ 42.00	\$ 170,940.00	\$ 36.00	\$ 146,520.00	\$ 35.30	\$ 143,671.00	
128	175	N/A 8" Asbestos Pipe Removal/Abatement	55	LF	\$ 43.00	\$ 2,365.00	\$ 45.60	\$ 2,508.00	\$ 45.00	\$ 2,475.00	
129	179	1050 18 002 4" PVC WM Grouting/Deactivation	1210	LF	\$ 6.40	\$ 7,744.00	\$ 18.72	\$ 22,651.20	\$ 18.35	\$ 22,203.50	
130	179A	1050 18 002 4" PVC Forcemain Grouting/Deactivation	110	LF	\$ 11.00	\$ 1,210.00	\$ 25.80	\$ 2,838.00	\$ 25.30	\$ 2,783.00	
131	179B	1050 16 002 4" PVC Forcemain Removal	55	LF	\$ 16.00	\$ 880.00	\$ 55.20	\$ 3,036.00	\$ 54.12	\$ 2,976.60	
132	179C	1050 16 002 Casing for 4" PVC Forcemain Removal	44	LF	\$ 20.00	\$ 880.00	\$ 55.20	\$ 2,428.80	\$ 54.12	\$ 2,381.28	
133	179D	1050 16 002 11" Polyethylene Pipe Removal/Disposal	100	LF	\$ 12.00	\$ 1,200.00	\$ 8.40	\$ 840.00	\$ 8.25	\$ 825.00	
134	179E	1050 16 002 2" Polyethylene Pipe Removal/Disposal	100	LF	\$ 12.00	\$ 1,200.00	\$ 9.00	\$ 900.00	\$ 8.82	\$ 882.00	
135	179F	1050 16 002 4" DIP WM Removal/Disposal	50	LF	\$ 18.00	\$ 900.00	\$ 16.80	\$ 840.00	\$ 16.45	\$ 822.50	
136	179G	1050 16 004 14" Steel Casing Removal/Disposal	40	LF	\$ 18.00	\$ 720.00	\$ 16.80	\$ 672.00	\$ 16.50	\$ 660.00	
137	180A	1050 16 003 6" DIP WM Removal/Disposal	462	LF	\$ 19.00	\$ 8,778.00	\$ 20.40	\$ 9,424.80	\$ 20.00	\$ 9,240.00	
138	180B	1050 16 004 8" PVC WM Removal/Disposal	402	LF	\$ 19.00	\$ 7,638.00	\$ 23.10	\$ 9,286.20	\$ 22.65	\$ 9,105.30	
139	180C	1050 16 004 10" DIP WM Removal/Disposal	220	LF	\$ 19.00	\$ 4,180.00	\$ 27.00	\$ 5,940.00	\$ 26.50	\$ 5,830.00	

BID TABULATIONS LAWRENCE RD., SOUTH OF PONZA PLACE TO LANTANA RD CONTRACT PBC PROJECT #2014506						Ric-Man International, Inc.		Rosso Site Development, Inc.		Ranger Construction Industries, Inc.	
#	FDOT Item #	Item Description	Qty.	Units	Unit Price	Amount	Unit Price	Amount	Unit Price	Amount	
140	180D	1050 16 004 12" DIP WM Removal/Disposal	110	LF	\$ 19.00	\$ 2,090.00	\$ 27.60	\$ 3,036.00	\$ 27.10	\$ 2,981.00	
141	180E	1050 16 004 10" PVC WM Removal/Disposal	250	LF	\$ 21.00	\$ 5,250.00	\$ 27.60	\$ 6,900.00	\$ 27.10	\$ 6,775.00	
142	202	N/A Record Drawings	1	LS	\$ 2,000.00	\$ 2,000.00	\$ 24,931.20	\$ 24,931.20	\$ 24,443.00	\$ 24,443.00	
143	203	N/A Construction Survey	1	LS	\$ 1,300.00	\$ 1,300.00	\$ 17,467.60	\$ 17,467.60	\$ 17,126.00	\$ 17,126.00	
144	204	N/A Preconstruction Video	1	LS	\$ 640.00	\$ 640.00	\$ 480.00	\$ 480.00	\$ 2,942.00	\$ 2,942.00	
145	209	N/A Density Tests (for the Town of Lake Clarke Shores Watermain installation Watermain ONLY)	33	EA	\$ 32.00	\$ 1,056.00	\$ 30.00	\$ 990.00	\$ 29.42	\$ 970.86	
146	210	N/A Proctor Tests (for the Town of Lake Clarke Shores Watermain installation Watermain ONLY)	33	EA	\$ 110.00	\$ 3,630.00	\$ 102.00	\$ 3,366.00	\$ 100.00	\$ 3,300.00	
147	213	N/A Demucking with Imported Clean Fill (for the Town of Lake Clarke Shores Watermain installation Watermain ONLY)	55	CY	\$ 74.00	\$ 4,070.00	\$ 45.60	\$ 2,508.00	\$ 45.00	\$ 2,475.00	
148	215	N/A Compacted Clean Fill (for the Town of Lake Clarke Shores Watermain installation Watermain ONLY)	110	CY	\$ 41.00	\$ 4,510.00	\$ 24.00	\$ 2,640.00	\$ 23.55	\$ 2,590.50	
149	257A	1080 23 102 8" x 2" Tapping Saddle with 2" Corp Stop	18	EA	\$ 2,000.00	\$ 36,000.00	\$ 1,530.00	\$ 27,540.00	\$ 1,500.00	\$ 27,000.00	
150	257B	1080 23 102 6" x 2" Tapping Saddle with 2" Corp Stop	11	EA	\$ 2,000.00	\$ 22,000.00	\$ 1,464.00	\$ 16,104.00	\$ 1,440.00	\$ 15,840.00	
151	257C	1080 23 102 4" x 2" Tapping Saddle with 2" Corp Stop	7	EA	\$ 2,000.00	\$ 14,000.00	\$ 1,422.00	\$ 9,954.00	\$ 1,395.00	\$ 9,765.00	
152	257D	N/A Trace Wire	3300	LF	\$ 0.50	\$ 1,650.00	\$ 1.02	\$ 3,366.00	\$ 1.00	\$ 3,300.00	
153	257E	N/A Automatic Flusher Assembly	1	EA	\$ 7,600.00	\$ 7,600.00	\$ 9,780.00	\$ 9,780.00	\$ 9,590.00	\$ 9,590.00	
154	257F	N/A Core Manhole	1	EA	\$ 1,300.00	\$ 1,300.00	\$ 6,600.00	\$ 6,600.00	\$ 6,471.00	\$ 6,471.00	
155	257G	1080 32 101 1" Permanent Sample Station	1	LS	\$ 3,300.00	\$ 3,300.00	\$ 3,600.00	\$ 3,600.00	\$ 3,530.00	\$ 3,530.00	
156	257H	1080 23 110 12" x 10" Tapping saddle wet tap with 10" gate valve and valve box	1	EA	\$ 15,000.00	\$ 15,000.00	\$ 17,040.00	\$ 17,040.00	\$ 16,706.00	\$ 16,706.00	
157	257I	0210 2 Lime rock base 3/8" - 7/8"	200	SY	\$ 39.00	\$ 7,800.00	\$ 68.42	\$ 13,684.00	\$ 38.00	\$ 7,600.00	
158	257J	N/A Asphalt driveway restoration open cut pipe installation	30	SY	\$ 64.00	\$ 1,920.00	\$ 44.17	\$ 1,325.10	\$ 176.00	\$ 5,280.00	
159	257K	N/A Asphalt roadway restoration open cut pipe installation	15	SY	\$ 77.00	\$ 1,155.00	\$ 77.19	\$ 1,157.85	\$ 190.00	\$ 2,850.00	
SUBTOTAL (UTILITY ITEMS - Town of Lake Clarke Shores)						\$ 1,198,148.00	\$ 1,434,579.45	\$ 1,388,741.04			
CONTINGENCY ITEMS											
160	N/A	Adjust Pull Box (Small)	1	EA	\$ 950.00	\$ 950.00	\$ 2,140.00	\$ 2,140.00	\$ 942.00	\$ 942.00	
161	400 1 2	Class 1 Concrete (Miscellaneous)	20	CY	\$ 640.00	\$ 12,800.00	\$ 400.00	\$ 8,000.00	\$ 562.00	\$ 11,240.00	
162	121 70	Flowable Fill	20	CY	\$ 410.00	\$ 8,200.00	\$ 350.00	\$ 7,000.00	\$ 562.00	\$ 11,240.00	
163	N/A	Premium for Conflict Condition	1	EA	\$ 5,800.00	\$ 5,800.00	\$ 9,000.00	\$ 9,000.00	\$ 10,600.00	\$ 10,600.00	
164	102 99	Changeable (Variable Message Sign (Non-MOT)	50	BD	\$ 23.00	\$ 1,150.00	\$ 15.00	\$ 750.00	\$ 10.60	\$ 530.00	
165	425 1 361	Inlet (Curb) (Type P-6 >10')	1	BA	\$ 7,300.00	\$ 7,300.00	\$ 11,000.00	\$ 11,000.00	\$ 12,942.00	\$ 12,942.00	

BID TABULATIONS						Ric-Man International, Inc.		Rosso Site Development, Inc.		Ranger Construction Industries, Inc.	
LAWRENCE RD., SOUTH OF PONZA PLACE TO LANTANA RD CONTRACT											
PBC PROJECT #2014506											
#	FDOT Item #	Item Description	Qty.	Units	Unit Price	Amount	Unit Price	Amount	Unit Price	Amount	
166	425 1 461	Inlet (Curb) (Type J-6 <10')	1	EA	\$ 5,600.00	\$ 5,600.00	\$ 13,200.00	\$ 13,200.00	\$ 15,530.00	\$ 15,530.00	
167	550 10 220	Temporary Fencing	100	LF	\$ 20.00	\$ 2,000.00	\$ 8.00	\$ 800.00	\$ 35.30	\$ 3,530.00	
168	N/A	Storm Sewer Pumping (Exist.) (24" or Less) (See SP's)	613	LF	\$ 6.40	\$ 3,923.20	\$ 7.50	\$ 4,597.50	\$ 8.82	\$ 5,406.66	
169	N/A	Storm Sewer Pumping (Exist.) (36") (See SP's)	60	LF	\$ 13.00	\$ 780.00	\$ 17.00	\$ 1,020.00	\$ 20.00	\$ 1,200.00	
170	N/A	Storm Sewer Pumping (Exist.) (> 48") (See SP's)	259	LF	\$ 32.00	\$ 8,288.00	\$ 23.00	\$ 5,957.00	\$ 27.10	\$ 7,018.90	
171	N/A	Traffic Control Officer, Non-MOT	40	HR	\$ 70.00	\$ 2,800.00	\$ 60.00	\$ 2,400.00	\$ 88.25	\$ 3,530.00	
172	526-1-1	Paver Brick Driveway Repair	37	SY	\$ 200.00	\$ 7,400.00	\$ 120.00	\$ 4,440.00	\$ 220.00	\$ 8,140.00	
SUBTOTAL (CONTINGENCY)						\$ 66,991.20		\$ 70,304.50		\$ 91,849.56	
TOTAL BID						\$ 8,011,204.40		\$ 8,012,088.84		\$ 8,087,633.85	

THE COUNTY DOES NOT GUARANTEE THE ACCURACY OF THE FORMULAS AND EXTENSIONS USED IN THIS SPREADSHEET.		
THE ITEMS AND QUANTITIES ABOVE, SHALL GOVERN OVER THE PLANS.		
PAY ITEM FOOTNOTES IN CONSTRUCTION PLANS SHALL ALSO BE INCLUDED IN ITEM UNIT PRICE.		
Note #		PAY ITEM FOOTNOTES
1	All	All costs for Maintenance of Traffic (MOT) and mobilization shall be considered incidental to, and shall be included in, unit prices for the pay items.
2	All	All items shall include cost to furnish and install unless otherwise noted.
3	All	FDOT Item numbers are for use in determining eligibility for price adjustment per General Provision 9-2 only.
4	570 1 2	Includes 2,200 SY of sodding for the Town of Lake Clarke Shores
5	526-1-1	Includes subgrade and a minimum of 4 inches of rock both compacted to 98% max density using AASHTO T-180 specifications, 1 inch of bedding sand, and resetting of the existing paver bricks. Concrete edge support shall be supplied along the edges of the driveway repair.
Bids as read at opening on October, 13, 2022, 2:00 PM		
All bids subject to OEBO compliance and Board Approval.		
Prepared by: Melissa Hagen, Technical Assistant I		
Checked by: Holly B. Knight, P.E. Contracts Section Manager		
Contract Time is 365 Calendar Days		

EXHIBIT "B"**Town of Lake Clarke Shores****PROJECT NAME:** Lawrence Rd. S. of Ponza Place to Lantana Rd.**PROJECT NUMBER:** 2014506**CONTRACTOR:** Bergeron Land Development, Inc.

ITEM	QUANTITY /UNITS	UNIT PRICE	AMOUNT
Town of Lake Clarke Shores Utility Items			
93	1A 1050 41 202 2" Polyethylene Pipe 1730 LF	\$13.20	\$22,836.00
94	2 1050 51 204 4" DIP Push on Joint Water Main 300 LF	\$94.60	\$28,380.00
95	3 1050 31 204 4" SCH 80 PVC Pipe Including Fittings for Wastewater Forcemain 200 LF	\$67.10	\$13,420.00
96	3A 1050 31 208 8" C900 PVC Wastewater Forcemain 30 LF	\$156.20	\$4,686.00
97	3B 1050 16 002 Remove 4" PVC Push on Joint Wastewater Forcemain 80 LF	\$27.50	\$2,200.00
98	5 1050 51 206 6" DIP Push on Joint Water Main 490 LF	\$83.60	\$40,964.00
99	8 1050 51 208 8" DIP Push on Joint Water Main 1470 LF	\$178.20	\$261,954.00
100	11 1050 51 210 10" DIP Push on Joint Water Main 50 LF	\$225.50	\$11,275.00
101	14 1050 51 212 12" DIP Push on Joint Water Main 150 LF	\$136.40	\$20,460.00
102	29 N/A Ductile Iron Fittings for Water Main & Forcemain 6 TN	\$28,160.00	\$168,960.00
103	39 1080 29 104 4" Mechanical Joint Restraint for DIP 44 EA	\$77.00	\$3,388.00

ITEM		QUANTITY /UNITS	UNIT PRICE	AMOUNT	
104	40	1080 29 106 6" Mechanical Joint Restraint for DIP	66 EA	\$102.30	\$6,751.80
105	41	1080 29 108 8" Mechanical Joint Restraint for DIP	220 EA	\$115.50	\$25,410.00
106	41A	1080 29 110 10" Mechanical Joint Restrainer for DIP	22 EA	\$154.00	\$3,388.00
107	42	1080 29 112 12" Mechanical Joint Restraint for DIP	28 EA	\$205.70	\$5,759.60
108	42A	N/A 4" JCM 630 Fitting Restrainer for Asbestos Cement Pipe	4 EA	\$1,430.00	\$5,720.00
109	42B	N/A 6" JCM 630 Fitting Restrainer for Asbestos Cement Pipe	11 EA	\$1,980.00	\$21,780.00
110	42C	N/A 8" JCM 630 Fitting Restrainer for Asbestos Cement Pipe	2 EA	\$2,420.00	\$4,840.00
111	42D	N/A 10" JCM 630 Fitting Restrainer for Asbestos Cement Pipe	2 EA	\$3,080.00	\$6,160.00
112	42E	1080 29 108 8" Mechanical restrained Joints C900	22 EA	\$134.20	\$2,952.40
113	42F	1080 29 110 10" Mechanical restarined Joints C900	14 EA	\$302.50	\$4,235.00
114	75	1080 24 104 4" Gate Valve & Valve Box	7 EA	\$1,650.00	\$11,550.00
115	76	1080 24 106 6" Gate Valve & Valve Box	13 EA	\$3,300.00	\$42,900.00
116	77	1080 24 108 8" Gate Valve & Valve Box	10 EA	\$3,410.00	\$34,100.00
117	77A	1080 24 110 10" Gate Valve & Valve Box	4 EA	\$6,270.00	\$25,080.00
118	77B	1080 24 112 12" Gate Valve & Valve Box	2 EA	\$6,380.00	\$12,760.00

	ITEM	QUANTITY /UNITS	UNIT PRICE	AMOUNT
119	146 1080 32 102 2" Sample Point with DIP end cap and 2" corp stop	35 EA	\$1,430.00	\$50,050.00
120	151 N/A 2" Air Release Valve W/Manhole for Forcemain	2 EA	\$17,050.00	\$34,100.00
121	159 N/A Short Single 5/8" Meter Service (1-1/2" Polyethylene) (up to 10' long)	1 EA	\$2,035.00	\$2,035.00
122	160 N/A Short Double 5/8" Meter Service (1-1/2" PVC) (up to 10' long)	6 EA	\$2,200.00	\$13,200.00
123	160A 1050-41-201 Install & Connect 1" Polyethylene Pipe to watermeter	1 EA	\$1,540.00	\$1,540.00
124	160B 1050-41-202 Install & Connect 2" Polyethylene Pipe to watermeter	1EA	\$4,015.00	\$4,015.00
125	160C 1050-51-204 Install & Connect 4" DI Pipe to watermeter	1 EA	\$25,300.00	\$25,300.00
126	173 N/A 4" Asbestos Pipe Removal/Abatment	396 LF	\$30.80	\$12,196.80
127	174 N/A 6" Asbestos Pipe Removal/Abatment	4070 LF	\$31.90	\$129,833.00
128	175 N/A 8" Asbestos Pipe Removal/Abatment	55 LF	\$34.10	\$1,875.50
129	179 1050 18 002 4" PVC WM Grouting/Deactivation	1210 LF	\$27.50	\$33,275.00
130	179A 1050 18 002 4" PVC Forcemain Grouting/Deactivation	110 LF	\$27.50	\$3,025.00
131	179B 1050 16 002 4" PVC Forcemain Removal	55 LF	\$27.50	\$1,512.50

	ITEM	QUANTITY /UNITS	UNIT PRICE	AMOUNT
132	179C 1050 16 002 Casing for 4" PVC Forcemain Removal	44 LF	\$27.50	\$1,210.00
133	179D 1050 16 002 1" Polyethylene Pipe Removal/Disposal	100 LF	\$22.00	\$2,200.00
134	179E 1050 16 002 2" Polyethylene Pipe Removal/Disposal	100 LF	\$22.00	\$2,200.00
135	179F 1050 16 002 4" DIP WM Removal/Disposal	50 LF	\$27.50	\$1,375.00
136	179G 1050 16 004 14" Steel Casing Removal/Disposal	40 LF	\$27.50	\$1,100.00
137	180A 1050 16 003 6" DIP WM Removal/Disposal	462 LF	\$27.50	\$12,705.00
138	180B 1050 16 004 8" PVC WM Removal/Disposal	402 LF	\$27.50	\$11,055.00
139	180C 1050 16 004 10" DIP WM Removal/Disposal	220 LF	\$27.50	\$6,050.00
140	180D 1050 16 004 12" DIP WM Removal/Disposal	110 LF	\$27.50	\$3,025.00
141	180E 1050 16 004 10" PVC WM Removal/Disposal	250 LF	\$27.50	\$6,875.00
142	202 N/A Record Drawings	1 LS	\$7,500.00	\$7,500.00
143	203 N/A Construction Survey	1 LS	\$45,932.00	\$45,932.00
144	204 N/A Preconstruction Video	1 LS	\$4,500.00	\$4,500.00
145	209 N/A Density Tests (for the Town of Lake Clarke Shores Watermain installation Watermain ONLY)	33 EA	\$35.00	\$1,155.00
146	210 N/A Proctor Tests (for the Town of Lake Clarke Shores Watermain installation Watermain ONLY)	33 EA	\$100.00	\$3,300.00

<u>ITEM</u>	<u>QUANTITY /UNITS</u>	<u>UNIT PRICE</u>	<u>AMOUNT</u>
147	213 N/A Demucking with Imported Clean Fill (for the Town of Lake Clarke Shores Watermain installation Watermain ONLY) 55 CY	\$69.58	\$3,826.90
148	215 N/A Compacted Clean Fill (for the Town of Lake Clarke Shores Watermain installation Watermain ONLY) 110 C	\$22.00	\$2,420.00
149	257A 1080 23 102 8" x 2" Tapping Saddle with 2" Corp Stop 18 EA	\$770.00	\$13,860.00
150	257B 1080 23 102 6" x 2" Tapping Saddle with 2" Corp Stop 11 EA	\$715.00	\$7,865.00
151	257C 1080 23 102 4" x 2" Tapping Saddle with 2" Corp Stop 7 EA	\$715.00	\$5,005.00
152	257D N/A Trace Wire 3300 LF	\$4.95	\$16,335.00
153	257E N/A Automatic Flusher Assembly 1 EA	\$10,230.00	\$10,230.00
154	257F N/A Core Manhole 1 EA	\$2,860.00	\$2,860.00
155	257G 1080 32 101 1" Permanent Sample Station 1 LS	\$4,620.00	\$4,620.00
156	257H 1080 23 110 12" x 10" Tapping saddle wet tap with 10" gate valve and valve box 1 EA	\$19,030.00	\$19,030.00
157	257I 0210 2 Lime rock base 3/8" -7/8" 200 SY	\$58.12	\$11,624.00
158	257J N/A Asphalt driveway restoration open cut pipe installation 30 SY	\$187.62	\$5,628.60
159	257K N/A Asphalt roadway restoration open cut pipe installation 15 SY	\$189.70	\$2,845.50
SUBTOTAL (UTILITY ITEMS - Town of Lake Clarke Shores)			<u>\$1,320,199.60</u>

<u>ITEM</u>	<u>QUANTITY / UNITS</u>	<u>UNIT PRICE</u>	<u>AMOUNT</u>
Regular Items			
32	425 5 Adjust Manhole	2 EA	\$1,870.00 \$3,740.00
34	425 6 Adjust Valve Box	30 EA	\$550.00 \$16,500.00
Town of Lake Clarke Shores Subtotal			<u>\$20,240.00</u>
1	101 1 Mobilization	1 LS	\$901,278.59 \$901,278.59
2	102 1 Maintenance of Traffic (Includes Pedestrian MOT)	1 LS	\$380,391.57 \$380,391.57
Subtotal			<u>\$1,281,670.16</u>
Town of Lake Clarke Shores portion of line Items #1 and #2			Subtotal <u>\$217,883.33</u>
<u>Town of Lake Clarke Shores Total</u>			<u>\$1,558,322.93</u>

Note: Town of Lake Clarke Shores Potential 40% Contingency \$623,329.41

OEBO PARTICIPATION EVALUATION FORM

DATE SENT: October 24, 2022	CONTRACTS MANAGER: Holly Knight
PROJECT #: 2014506	PROJECT NAME: Lawrence Rd., South of Ponza Place to Lantana Rd.
USER DEPARTMENT: Engineering	SOLICITATION OPENING DATE: Oct 14, 2022
OEBO ESTABLISHED API: 15% SBE subcontracting minimum mandatory, of which 3% is MBE (AA and/or HA)	

SOLICITATION EVALUATION INFORMATION

RESPONDENTS	PRIME IS A CERTIFIED S/M/WBE	PRIME IS RESPONSIVE TO API	PERCENTAGE OF S/M/WBE UTILIZATION
R & D Paving, LLC	1	2	56.5% (SBE) 0% (MBE)
Bergeron Land Development, Inc.	2	1	17.75% (SBE) / 4% (MBE)
Rosso Site Development	2	1	50.28% (SBE) / 9.19% (MBE)
Ric-Man International, Inc.	2	1	18.98% (SBE) / 6.6% (MBE)
Ranger Construction Industries, Inc.	2	1	26.59% (SBE) / 3/41% (MBE)
	2	1	

KEYS FOR DETERMINATIONS: (NOTED N THE SOLICITATION EVALUATION INFORMATION TABLE)

- (1) YES
- (2) NO
- (3) N/A

EVALUATION NOTES:

- 1. R & D Paving, LLC is non-responsive to the API. (see compliance form for comments)**
- 2. Bergeron Land Development is responsive to the API and the EBO requirements.**
- 3. Rosso Site Development is responsive to the API and the EBO requirements.**
- 4. Ric-Man International, Inc. is responsive to the API and the EBO requirements.**
- 5. Ranger Construction Industries, Inc. is responsive to the API and the EBO requirements.**

Evaluated by: Angela Smith

Signature: 

Date: 10/28/22

Reviewed by: Allen Gray, Mgr.

Signature: 

Date: 11/1/2022

	Certification Status	Expiration Date	Bid Amount/Price/Percent:	
Prime Respondent:				
R & D Paving, LLC	WBE	4/9/2025	\$7,169,766.75 / (47.39%)	
Subcontractor/Sub-consultant Name				Supplier
R & D Paving, LLC	WBE	4/9/2025	37%	<input type="checkbox"/>
Centerline, Inc.	Non-SBE	N/A	28.9%	<input type="checkbox"/>
Utility Supply	SBE	8/21/2025	14.1%	<input checked="" type="checkbox"/>
Pathway Enterprises	SBE	7/11/2025	5.4%	<input type="checkbox"/>
Carr Construction	Non-SBE	N/A	4.28%	<input type="checkbox"/>
TOTAL SBE PARTICIPATION: 56.5%				
TOTAL MBE PARTICIPATION: 0%				

Evaluation Comments:

R & D Paving, LLC (R & D), an S/WBE Prime Respondent, is non-responsive to the API requirement. The API set for this solicitation is 15% SBE subcontracting minimum mandatory, of which 3% is MBE (African-American and/or Hispanic firms).

R & D failed to include a subcontractor that would meet the mandatory 3% minimum mandatory MBE requirement.

	Certification Status	Expiration Date	Bid Amount/Price/Percent:	
Prime Respondent: Bergeron Land Development, Inc.	Non-SBE	N/A	\$7,579,427.69/ (40%)	
Subcontractor/Sub consultant Name				Supplier
Johnson-Davis, Inc.	Non-SBE	N/A	40%	<input type="checkbox"/>
Weekley Asphalt	Non-SBE	N/A	9%	<input type="checkbox"/>
Pathway Enterprises	SBE	7/11/2025	5%	<input type="checkbox"/>
AUM Construction, Inc.	MBE - HI	7/8/2024	3.5%	<input type="checkbox"/>
Florida Roadway Signs, Inc.	WBE	3/10/2023	1%	<input type="checkbox"/>
Lines Unlimited	Non-SBE	N/A	.7%	<input type="checkbox"/>
Bob's Barricades	Non-SBE	N/A	.2%	<input type="checkbox"/>
Unlimited Turf	Non-SBE	N/A	.3%	<input type="checkbox"/>
Pacifica	MBE - BL	5/23/2022	.05%	<input type="checkbox"/>
Utility Supply	SBE	8/21/2025	8.2%	<input checked="" type="checkbox"/>
TOTAL SBE PARTICIPATION:			17.75%	
TOTAL MBE PARTICIPATION:			4%	

Evaluation Comments: Bergeron Land Development, Inc. is responsive to the API and EBO requirements.

	Certification Status	Expiration Date	Bid Amount/Price/Percent:	
Prime Respondent: Rosso Site Development	Non-SBE	N/A	\$ 7,941,784.34/ (44.7%)	
Subcontractor/Sub consultant Name				Supplier
The Paving Lady	MBE - HI	12/14/2023	9.19%	<input type="checkbox"/>
Carr Construction, LLC	Non-SBE	N/A	3.87%	<input type="checkbox"/>
Florida Roadway Signs, Inc.	WBE	3/10/2023	.88%	<input type="checkbox"/>
Unlimited Turf, LLC	Non-SBE	N/A	.33%	<input type="checkbox"/>
Pacifica Engineering Services, LLC	MBE	10/24/2024	.04%	<input type="checkbox"/>
Centerline	Non-SBE	N/A	26%	<input type="checkbox"/>
Atlas Surveying & Mapping, Inc.	SBE	7/11/2025	2.3%	<input type="checkbox"/>
Utility Supply Associates	SBE	8/21/2025	8%	<input checked="" type="checkbox"/>
TOTAL SBE PARTICIPATION:			50.28%	
TOTAL MBE PARTICIPATION:			9.19%	

Evaluation Comments: Rosso Site Development, Inc. is responsive to the API and the EBO requirements.

	Certification Status	Expiration Date	Bid Amount/Price/Percent:	
Prime Respondent: Ric-Man International, Inc.	Non-SBE	N/A	\$ 7,944,213.20 / (72%)	
Subcontractor/Sub consultant Name				Supplier
Matador Construction	MBE - HI	1/15/2023	6.6%	<input type="checkbox"/>
Wm. D. Adeimy, Jr	SBE	3/21/2023	5%	<input type="checkbox"/>
Agricultural Land Services	WBE	11/3/2022	.4%	<input type="checkbox"/>
Tate Transport Corp.	Non-SBE	N/A	3.8%	<input type="checkbox"/>
Lines Unlimited Inc.	WBE	3/10/2023	1%	<input type="checkbox"/>
Betsy Lindsay, Inc.	WBE	9/25/2025	2%	<input type="checkbox"/>
Florida Roadway Signs	WBE	10/21/2024	.88%	<input type="checkbox"/>
Utility Supply Associates	SBE	8/21/2025	3.1%	<input checked="" type="checkbox"/>
Prism Response LLC d/b/a Alloy Group	Non-SBE	5/23/2022	1%	<input type="checkbox"/>
Unlimited Electric Group	Non-SBE	N/A	3.8%	<input type="checkbox"/>
TOTAL SBE PARTICIPATION:			18.98%	
TOTAL MBE PARTICIPATION:			6.6%	

Evaluation Comments: Ric-Man International, Inc. is responsive to the API and EBO requirements.

	Certification Status	Expiration Date	Bid Amount/Price/Percent:	
Prime Respondent: Ranger Construction Industries, Inc.	Non-SBE	N/A	\$ 7,995,784.29 / (49.86%)	
Subcontractor/Sub consultant Name				Supplier
AUM Construction	MBE - HI	7/8/2024	3.34%	<input type="checkbox"/>
Agricultural Land Services	WBE	11/3/2025	.38%	<input type="checkbox"/>
Pacifica Engineering	MBE - BL	10/24/2024	.07%	<input type="checkbox"/>
Atlas Surveying & Mapping, Inc.	SBE	7/11/2025	2.01%	<input type="checkbox"/>
Fine-Line Striping, Inc.	SBE	5/29/2024	.36%	<input type="checkbox"/>
Pathway Enterprises, Inc.	SBE	7/11/2025	4.86%	<input type="checkbox"/>
Utility Supply Association, Inc.	SBE	8/21/2025	14.4%	<input type="checkbox"/>
Florida Roadway Signs, Inc.	WBE	3/10/2023	.87%	<input checked="" type="checkbox"/>
Treecycle Land Clearing, Inc.	SBE	1/28/2024	.30	<input type="checkbox"/>
Centerline, Inc.	Non-SBE	N/A	24%	<input type="checkbox"/>
TOTAL SBE PARTICIPATION:			26.59%	
TOTAL MBE PARTICIPATION:			3.41 %	

BID TABULATIONS LAWRENCE RD., SOUTH OF PONZA PLACE TO LANTANA RD CONTRACT PBC PROJECT #2014506					Average of Bid Items for All Bidders	Engineer's Estimate	R & D Paving, LLC		Bergeron Land Development, Inc.	
#	FDOT Item #	Item Description	Qty.	Units	Unit Price	Unit Price	Unit Price	Amount	Unit Price	Amount
ROADWAY ITEMS										
1	101 1	Mobilization	1	LS	\$ 1,045,581.72	\$ 175,000.00	\$ 966,946.00	\$ 966,946.00	\$ 901,278.59	\$ 901,278.59
2	102 1	Maintenance of Traffic (Includes Pedestrian MOT)	1	LS	\$ 344,423.91	\$ 140,000.00	\$ 150,000.00	\$ 150,000.00	\$ 380,391.57	\$ 380,391.57
3	110 1 1	Clearing and Grubbing	1	LS	\$ 314,828.23	\$ 175,000.00	\$ 307,000.00	\$ 307,000.00	\$ 187,480.64	\$ 187,480.64
4	120 1	Regular Excavation	4,123	CY	\$ 26.91	\$ 12.60	\$ 43.55	\$ 179,556.65	\$ 24.46	\$ 100,848.58
3	120 6	Embankment (Compacted in Place)	1,223	CY	\$ 41.96	\$ 16.85	\$ 39.45	\$ 48,247.35	\$ 41.31	\$ 50,522.13
6	N/A	12" Compacted Subgrade	9,240	SY	\$ 10.26	\$ 7.56	\$ 6.05	\$ 55,902.00	\$ 22.33	\$ 206,329.20
7	285 7 13	Optional Base Group 13	7,247	SY	\$ 41.55	\$ 36.74	\$ 44.85	\$ 325,027.95	\$ 39.96	\$ 289,590.12
8	327 70 1	Mill Exist. Asphalt Pavement (1")	24,342	SY	\$ 3.45	\$ 3.70	\$ 3.15	\$ 76,677.30	\$ 3.30	\$ 80,328.60
9	334 1 13	Superpave Asphalt Concrete SP-12.5 (Traffic Level C)	956	TN	\$ 218.92	\$ 144.52	\$ 175.00	\$ 167,300.00	\$ 176.00	\$ 168,256.00
10	334 1 13	Structural Overbuild	855	TN	\$ 199.08	\$ 151.25	\$ 207.00	\$ 176,985.00	\$ 180.95	\$ 154,712.25
11	337 7 82	Asphaltic Concrete Friction Course (1") (FC-9.5)	1,755	TN	\$ 237.64	\$ 184.66	\$ 235.00	\$ 412,425.00	\$ 184.53	\$ 323,850.15
12	400 2 2	Class II Concrete (Endwalls)	41	CY	\$ 2,965.20	\$ 2,281.05	\$ 3,025.00	\$ 124,025.00	\$ 3,465.00	\$ 142,065.00
13	415 1 6	Reinforcing Steel	2,498	LB	\$ 1.34	\$ 4.03	\$ 1.10	\$ 2,747.80	\$ 1.10	\$ 2,747.80
14	N/A	Control Structures (Weir Wall Only)	3	EA	\$ 21,876.00	\$ 9,500.00	\$ 27,390.00	\$ 82,170.00	\$ 13,310.00	\$ 39,930.00
15	425 1 311	Inlets (Curb) (Type P-9) (<10')	4	EA	\$ 12,254.40	\$ 8,499.33	\$ 12,540.00	\$ 50,160.00	\$ 13,640.00	\$ 14,960.00
16	425 1 321	Inlets (Curb) (Type P-9) (<10')	2	EA	\$ 13,893.00	\$ 8,702.71	\$ 12,540.00	\$ 27,060.00	\$ 15,675.00	\$ 31,350.00
17	425 1 341	Inlets (Curb) (Type P-3) (<10')	1	EA	\$ 13,058.60	\$ 9,500.00	\$ 13,200.00	\$ 13,200.00	\$ 15,675.00	\$ 15,675.00
18	425 1 341	Inlets (Curb) (Type P-4) (<10')	2	EA	\$ 13,729.00	\$ 9,900.00	\$ 14,190.00	\$ 13,200.00	\$ 15,675.00	\$ 18,150.00
19	425 1 351	Inlets (Curb) (Type P-9) (<10')	5	EA	\$ 7,649.26	\$ 6,701.99	\$ 6,930.00	\$ 34,650.00	\$ 9,900.00	\$ 49,500.00
20	425 1 355	Inlets (Curb) (Type P-9) (<10')	2	EA	\$ 4,978.20	\$ 9,500.00	\$ 4,180.00	\$ 8,360.00	\$ 7,480.00	\$ 14,960.00
21	425 1 361	Inlets (Curb) (Type P-9) (<10')	7	EA	\$ 8,061.00	\$ 7,649.33	\$ 7,205.00	\$ 50,435.00	\$ 11,330.00	\$ 79,310.00
22	425 1 201	Inlets (Curb) (Type P-9) (<10')	1	EA	\$ 6,646.40	\$ 9,500.00	\$ 6,930.00	\$ 6,930.00	\$ 6,930.00	\$ 39,930.00
23	425 1 431	Inlets (Curb) (Type J-2) (<10')	1	EA	\$ 16,460.00	\$ 9,500.00	\$ 16,500.00	\$ 16,720.00	\$ 18,150.00	\$ 18,150.00
24	425 1 431	Inlets (Curb) (Type J-3) (<10')	1	EA	\$ 18,452.00	\$ 9,000.00	\$ 16,720.00	\$ 16,720.00	\$ 26,400.00	\$ 26,400.00
25	425 1 521	Inlets (Ditch Bottom) (Type C) (<10')	26	EA	\$ 4,500.00	\$ 5,134.74	\$ 3,740.00	\$ 97,240.00	\$ 6,380.00	\$ 165,880.00
26	425 1 551	Inlets (Ditch Bottom) (Type E) (<10')	7	EA	\$ 6,858.20	\$ 6,692.38	\$ 6,050.00	\$ 42,350.00	\$ 9,570.00	\$ 66,990.00
27	425 1 910	Inlets (Closed Flume) Type 1	2	EA	\$ 8,295.88	\$ 8,097.21	\$ 8,988.00	\$ 17,976.00	\$ 8,580.00	\$ 17,160.00
28	425 2 41	Manhole (Type P-7) (<10')	8	EA	\$ 6,559.60	\$ 6,060.37	\$ 5,940.00	\$ 47,520.00	\$ 8,525.00	\$ 68,200.00

BID TABULATIONS LAWRENCE RD., SOUTH OF PONZA PLACE TO LANTANA RD CONTRACT PBC PROJECT #2014506					Average of Bid Items for All Bidders	Engineer's Estimate	R & D Paving, LLC		Bergeron Land Development, Inc.	
#	FDOT Item #	Item Description	Qty.	Units	Unit Price	Unit Price	Unit Price	Amount	Unit Price	Amount
29	425 2 43	Manhole (Type P-7) (Part.)	1	EA	\$ 3,561.00	\$ 3,500.00	\$ 3,025.00	\$ 3,025.00	\$ 4,840.00	\$ 4,840.00
30	425 2 71	Manhole (Type J-7) (<10')	8	EA	\$ 12,500.20	\$ 9,000.00	\$ 13,530.00	\$ 108,240.00	\$ 11,440.00	\$ 91,520.00
31	425 2 73	Manhole (Type J-7) (Part.) (<10')	1	EA	\$ 4,114.00	\$ 3,500.00	\$ 3,575.00	\$ 3,575.00	\$ 5,170.00	\$ 5,170.00
32	425 6	Adjust Manhole	2	EA	\$ 1,152.00	\$ 587.02	\$ 1,100.00	\$ 2,200.00	\$ 1,870.00	\$ 3,740.00
33	425 5 1	Adjust Manhole (Utility)	5	EA	\$ 1,290.00	\$ 1,553.67	\$ 1,650.00	\$ 8,250.00	\$ 825.00	\$ 4,125.00
34	425 6	Adjust Valve Box	30	EA	\$ 520.60	\$ 822.85	\$ 583.00	\$ 17,490.00	\$ 550.00	\$ 16,500.00
35	425 10	Yard Drain	6	EA	\$ 3,823.80	\$ 300.00	\$ 3,575.00	\$ 21,450.00	\$ 4,620.00	\$ 27,720.00
36	430 175 118	Pipe Culvert (18")	1,708	LF	\$ 154.13	\$ 117.16	\$ 143.00	\$ 225,456.00	\$ 181.50	\$ 310,002.00
37	430 175 124	Pipe Culvert (24")	762	LF	\$ 179.51	\$ 131.78	\$ 165.00	\$ 124,968.00	\$ 187.00	\$ 142,494.00
38	430 175 130	Pipe Culvert (30")	216	LF	\$ 221.15	\$ 387.34	\$ 1,100.00	\$ 43,200.00	\$ 243.10	\$ 52,509.60
39	430 175 130	Pipe Culvert (30")	999	LF	\$ 281.36	\$ 198.43	\$ 255.00	\$ 254,745.00	\$ 310.20	\$ 309,889.80
40	430 175 154	Concrete Pipe Culvert (72")	12	LF	\$ 1,301.00	\$ 300.00	\$ 255.00	\$ 10,236.00	\$ 1,210.00	\$ 14,520.00
41	430 175 172	Concrete Pipe Culvert (72")	100	LF	\$ 1,859.74	\$ 20.00	\$ 1,100.00	\$ 110,000.00	\$ 1,091.20	\$ 109,120.00
42	430 175 115	PVC Pipe (15")	103	LF	\$ 144.26	\$ 20.00	\$ 30.00	\$ 10,197.00	\$ 168.30	\$ 17,334.90
43	443 70 3	French Drains (18")(Incl. Ballast Rock & Filter)	268	LF	\$ 251.32	\$ 161.99	\$ 224.00	\$ 60,032.00	\$ 268.40	\$ 71,931.20
44	443 70 3	French Drains (24")(Incl. Ballast Rock & Filter)	671	LF	\$ 276.50	\$ 240.00	\$ 246.00	\$ 165,066.00	\$ 295.90	\$ 198,548.90
45	443 70 6	French Drains (36")(Incl. Ballast Rock & Filter)	360	LF	\$ 386.58	\$ 300.00	\$ 354.00	\$ 127,440.00	\$ 412.50	\$ 148,500.00
46	520 1 10	Concrete Curb & Gutter (Type F)	7,398	LF	\$ 29.22	\$ 23.59	\$ 27.95	\$ 206,774.10	\$ 33.67	\$ 249,090.66
47	520 1 10	Concrete Drop Curb	171	LF	\$ 34.70	\$ 20.00	\$ 27.30	\$ 4,668.30	\$ 34.31	\$ 5,867.01
48	N/A	Engraving of Curb Face (SP's)	2	EA	\$ 548.00	\$ 353.27	\$ 30.00	\$ 7,160.00	\$ 550.00	\$ 1,100.00
49	520 3	Concrete Valley Gutter	60	LF	\$ 40.68	\$ 20.00	\$ 32.65	\$ 1,959.00	\$ 54.74	\$ 3,284.40
50	520 70	Traffic Separator Conc. (Special) (Variable Width)	172	LF	\$ 77.28	\$ 96.18	\$ 87.10	\$ 14,981.20	\$ 92.80	\$ 15,961.60
51	511 1	Concrete Sidewalk (4" Thick)	4,542	SY	\$ 55.79	\$ 49.53	\$ 54.95	\$ 249,582.90	\$ 54.45	\$ 247,311.90
52	522 2	Concrete Sidewalk (6" Thick)	1,143	SY	\$ 70.93	\$ 69.18	\$ 58.30	\$ 66,636.90	\$ 64.67	\$ 73,917.81
53	536 6	Pipe Guiderail (Steel)	358	LF	\$ 221.15	\$ 20.00	\$ 30.00	\$ 7,160.00	\$ 19.80	\$ 7,088.40
54	536 1 1	Guardrail (Roadway)	358	LF	\$ 42.41	\$ 30.44	\$ 30.00	\$ 10,740.00	\$ 42.10	\$ 15,071.80
55	515-2	Pedestrian/Bicycle Pipe Guiderail (Steel)	377	LF	\$ 152.96	\$ 152.82	\$ 143.00	\$ 53,911.00	\$ 142.90	\$ 53,873.30
56	536 85 26	End Anchorage Assemblies (CRT)	2	EA	\$ 2,652.61	\$ 3,500.00	\$ 2,436.00	\$ 4,872.00	\$ 2,665.28	\$ 5,330.56
57	530 3 3	Rip-Rap (Rubble)	216	TN	\$ 176.20	\$ 189.41	\$ 165.00	\$ 35,970.00	\$ 209.00	\$ 45,562.00

BID TABULATIONS LAWRENCE RD., SOUTH OF PONZA PLACE TO LANTANA RD CONTRACT PBC PROJECT #2014506						Average of Bid Items for All Bidders		Engineer's Estimate		R & D Paving, LLC		Bergeron Land Development, Inc.	
#	FDOT Item #	Item Description	Qty.	Units	Unit Price	Unit Price	Unit Price	Amount	Unit Price	Amount			
58	530 74	Bedding Stone (Section 530)	130	TN	\$ 96.78	\$ 150.00	\$ 74.00	\$ 9,620.00	\$ 181.50	\$ 23,595.00			
59	570 1 2	Sodding	10,716	SY	\$ 5.64	\$ 4.31	\$ 6.30	\$ 67,510.80	\$ 4.57	\$ 48,972.12			
SUBTOTAL (ROADWAY)								\$ 5,563,547.25		\$ 5,999,237.59			
SIGNALIZATION ITEMS													
60	630-2-11-2	630-2-11	2" PVC (Sch 40) Underground Conduit (F&I)	171	LF	\$ 31.30	\$ 8.25	\$ 37.00	\$ 6,327.00	\$ 27.50	\$ 4,702.50		
61	630-2-12-2-2	630-2-12A	2-2" (HDPE SDR 11) Under Pavement Conduit (Directional Bore) (F&I)	130	LF	\$ 37.54	\$ 17.45	\$ 28.00	\$ 7,680.00	\$ 38.50	\$ 5,005.00		
62	630-2-12-2-3	630-2-12B	3-2" (HDPE SDR 11) Under Pavement Conduit (Directional Bore) (F&I)	240	LF	\$ 43.18	\$ 21.25	\$ 32.00	\$ 7,680.00	\$ 44.00	\$ 10,560.00		
63	630-2-14-1	630-2-14	Aboveground Conduit (F&I)	27	LF	\$ 52.56	\$ 9.12	\$ 43.00	\$ 1,161.00	\$ 55.00	\$ 1,485.00		
64	632-7-1-19G	632-7-1	Signal Cable (Span Length 751' - Greater)	1	PI	\$ 11,896.20	\$ 1,500.00	\$ 15,433.00	\$ 15,433.00	\$ 8,800.00	\$ 8,800.00		
65	632-7-1-7A	632-7-1A	Pedestrian Signal Cable - 7 Conductor (F&I)	1	PI	\$ 2,267.00	\$ 1,242.00	\$ 2,618.00	\$ 7,678.00	\$ 2,200.00	\$ 5,900.00		
66	632-7-1-7A	632-7-1A	Pedestrian Signal Cable - 7 Conductor (F&I)	1	PI	\$ 4,362.80	\$ 2,516.00	\$ 3,828.00	\$ 3,828.00	\$ 4,400.00	\$ 6,600.00		
67	634-4-153-1D	634-4-153	Span Wire Assembly (3/8") (Span Length 451'-550')	1	PI	\$ 10,606.80	\$ 3,479.00	\$ 9,273.00	\$ 9,273.00	\$ 8,525.00	\$ 8,525.00		
68	635-2-12-A	635-2-11	Pull Box (17" x 30" x 12"D) Heavy Duty Covers (Tier 15) (F&I)	11	EA	\$ 1,964.80	\$ 796.00	\$ 2,244.00	\$ 24,684.00	\$ 1,980.00	\$ 14,520.00		
69	635-2-12-C	635-2-13	Pull Box (30" x 48" x 24"D) Heavy Duty Split Covers (ITS) (Tier 15) (F&I)	1	EA	\$ 5,108.40	\$ 1,500.00	\$ 4,950.00	\$ 4,950.00	\$ 2,750.00	\$ 2,750.00		
70	639-2-1-3	639-2-1	Electrical Service Wire (Single Phase 3-Wire, Triplex) (4 AWG) (F&I)	450	LF	\$ 10.28	\$ 2.56	\$ 8.70	\$ 3,915.00	\$ 8.80	\$ 3,960.00		
71	641-2-17-50	641-2-17	Prestressed Concrete Pole (50' Type P-VII) (F&I)	1	EA	\$ 23,144.80	\$ 20,000.00	\$ 23,232.00	\$ 23,232.00	\$ 46,200.00	\$ 6,100.00		
72	641-30B	N/A	Concrete Pole Additional Depth (F&I) (>10 Feet Depth)	1	LF	\$ 907.40	\$ 350.00	\$ 55.00	\$ 55.00	\$ 1,980.00	\$ 4,840.00		
73	641-2-80	641-2-80	Concrete Pole Removal - Deep (Includes Pole and Complete Removal of the Pole Foundation Depth of up to 25 Feet)	1	EA	\$ 7,082.40	\$ 5,265.00	\$ 8,129.00	\$ 8,129.00	\$ 1,650.00	\$ 1,650.00		
74	646-1-11	646-1-11	Aluminum Signals Pole, Pedestal with Transformer Base (8 Feet Above Ground) (F&I)	4	EA	\$ 2,754.00	\$ 706.00	\$ 3,069.00	\$ 12,276.00	\$ 2,200.00	\$ 8,800.00		
75	650-1-35	650-1-36	Traffic Signal Head Polycarbonate (5-Section, 1-Way) Includes Backplates (F&I)	6	AS	\$ 2,294.20	\$ 1,162.71	\$ 2,596.00	\$ 15,576.00	\$ 1,760.00	\$ 10,560.00		
76	650-1-35	650-1-36	Traffic Signal Head Polycarbonate (5-Section, 1-Way) Includes Backplates (F&I)	2	AS	\$ 2,744.80	\$ 1,185.00	\$ 3,058.00	\$ 6,116.00	\$ 2,090.00	\$ 6,160.00		
77	650-1-35	650-1-39	Traffic Signal Head Polycarbonate (5-Section, 1-Way) Includes Backplates (F&I)	2	AS	\$ 3,347.40	\$ 1,207.29	\$ 3,839.00	\$ 7,678.00	\$ 2,420.00	\$ 4,840.00		
78	653-191	653-1-11	Pedestrian Signal - Count Down (1-Way) Aluminum (F&I)	4	AS	\$ 1,286.00	\$ 604.00	\$ 880.00	\$ 3,520.00	\$ 1,540.00	\$ 6,160.00		
79	653-1-60	653-1-60	Pedestrian Signal , Remove Ped Signal	3	EA	\$ 205.60	\$ 174.00	\$ 66.00	\$ 198.00	\$ 275.00	\$ 825.00		
80	660-1-102	660-1-102	Loop Detector Inductive (F&I) (Type 2)	12	EA	\$ 583.00	\$ 286.21	\$ 550.00	\$ 6,600.00	\$ 495.00	\$ 5,940.00		
81	660-2-106-B	660-2-106	Loop Assembly (Type F 46') (F&I)	12	EA	\$ 2,267.00	\$ 1,500.00	\$ 2,365.00	\$ 28,380.00	\$ 1,980.00	\$ 23,760.00		
82	665-1-11	665-1-11	Pedestrian Detector (Push Button) (F&I)	4	EA	\$ 442.20	\$ 125.00	\$ 308.00	\$ 1,232.00	\$ 462.00	\$ 1,848.00		
83	670-5-110-B	670-5-110	Traffic Controller Assembly (Type 6) As Per Naztec (F&I)	1	AS	\$ 50,107.40	\$ 24,010.00	\$ 49,225.00	\$ 49,225.00	\$ 46,200.00	\$ 46,200.00		

BID TABULATIONS LAWRENCE RD., SOUTH OF PONZA PLACE TO LANTANA RD CONTRACT PBC PROJECT #2014506					Average of Bid Items for All Bidders		Engineer's Estimate		R & D Paving, LLC		Bergeron Land Development, Inc.	
#	FDOT Item #	Item Description	Qty.	Units	Unit Price	Unit Price	Unit Price	Amount	Unit Price	Amount		
84	670-5-600	670-5-600		Traffic Controller Assembly, Remove Controller with Cabinet	1	AS	\$ 1,261.20	\$ 1,397.00	\$ 847.00	\$ 847.00	\$ 935.00	\$ 935.00
85	690-80	634-4-653		Remove Span Wire Assembly	1	PI	\$ 1,934.80	\$ 1,222.00	\$ 1,694.00	\$ 1,694.00	\$ 1,320.00	\$ 1,320.00
86	700-3-201	700-3-201		Sign Panel (F&I) (Ground) (≤ 12 Sf)	3	EA	\$ 776.80	\$ 213.35	\$ 18.00	\$ 528.00	\$ 715.00	\$ 715.00
87	700-3-201	700-3-201		Sign Panel (F&I) (Overhead) (≤ 12 Sf)	3	EA	\$ 1,188.80	\$ 728.17	\$ 1,023.00	\$ 2,046.00	\$ 1,320.00	\$ 1,320.00
88	700-5-22	700-5-22		Internally Illuminated Sign (8') Fluorescent (F&I)	3	EA	\$ 7,254.40	\$ 1,736.00	\$ 9,339.00	\$ 28,017.00	\$ 4,950.00	\$ 14,850.00
88	715-5-11	715-5-31		Luminaire & Bracket Arm (F&I)	3	EA	\$ 4,323.00	\$ 2,886.10	\$ 3,685.00	\$ 14,740.00	\$ 4,400.00	\$ 17,600.00
90	715-5-51	715-5-31		Luminaire & Bracket Arm (Remove)	3	EA	\$ 32.00	\$ 420.10	\$ 209.00	\$ 627.00	\$ 330.00	\$ 990.00
91	633-1-412	633-1-412		Fiber Optic Cable (Relocate) (Overhead) (48 Fibers)	375	LF	\$ 32.00	\$ 3.29	\$ 18.00	\$ 6,750.00	\$ 55.00	\$ 20,625.00
92	633-1-620	633-1-620		Fiber Optic Cable (Remove) (Underground)	35	LF	\$ 5.78	\$ 0.85	\$ 1.10	\$ 38.50	\$ 11.00	\$ 385.00
SUBTOTAL (SIGNALIZATION)									\$	301,013.50	\$	259,990.50
UTILITY ITEMS - Town of Lake Clarke Shores - Lawrence Rd Watermain Improvements - Phase 2												
93	1A	1050 41 202		2" Polyethylene Pipe	1730	LF	\$ 22.76	\$ 23.00	\$ 27.00	\$ 46,710.00	\$ 13.20	\$ 22,836.00
94	3	1050 31 204		4" DIP Push on Joint Water Main	200	LF	\$ 125.04	\$ 64.00	\$ 135.00	\$ 31,900.00	\$ 94.60	\$ 20,460.00
95	3	1050 31 204		4" SCH 80 PVC Pipe Including Fittings for Wastewater Forcemain	200	LF	\$ 94.98	\$ 64.00	\$ 104.00	\$ 30,800.00	\$ 67.10	\$ 25,410.00
96	3A	1050 31 208		8" C900 PVC Wastewater Forcemain	30	LF	\$ 148.52	\$ 255.00	\$ 93.00	\$ 5,190.00	\$ 175.20	\$ 4,686.00
97	3B	1050 16 002		Remove 4" PVC Push on Joint Wastewater Forcemain	80	LF	\$ 65.73	\$ 255.00	\$ 112.00	\$ 5,190.00	\$ 27.50	\$ 2,200.00
98	5	1050 51 206		6" DIP Push on Joint Water Main	490	LF	\$ 120.04	\$ 42.00	\$ 135.00	\$ 66,150.00	\$ 83.60	\$ 40,964.00
99	3	1050 51 208		8" DIP Push on Joint Water Main	1470	LF	\$ 160.72	\$ 255.00	\$ 160.00	\$ 235,200.00	\$ 178.20	\$ 261,954.00
100	3A	1050 51 210		10" DIP Push on Joint Water Main	50	LF	\$ 264.25	\$ 64.00	\$ 283.00	\$ 14,150.00	\$ 225.50	\$ 11,275.00
101	3A	1050 51 212		12" DIP Push on Joint Water Main	150	LF	\$ 180.82	\$ 174.00	\$ 200.00	\$ 30,000.00	\$ 136.40	\$ 20,460.00
102	39	N/A		Ductile Iron Fittings for Water Main & Forcemain	6	TN	\$ 15,046.00	\$ 8,050.00	\$ 10,780.00	\$ 64,680.00	\$ 28,160.00	\$ 168,960.00
103	39	1080 29 106		4" Mechanical Joint Restraint for DIP	44	EA	\$ 157.96	\$ 174.00	\$ 93.00	\$ 4,092.00	\$ 77.00	\$ 3,388.00
104	39	1080 29 106		6" Mechanical Joint Restraint for DIP	66	EA	\$ 177.34	\$ 290.00	\$ 112.00	\$ 7,392.00	\$ 102.30	\$ 6,751.80
105	41	1080 29 108		6" Mechanical Joint Restraint for DIP	220	EA	\$ 232.84	\$ 255.00	\$ 135.00	\$ 31,900.00	\$ 225.50	\$ 25,410.00
106	41A	1080 29 110		10" Mechanical Joint Restraint for DIP	22	EA	\$ 296.00	\$ 290.00	\$ 104.00	\$ 4,488.00	\$ 154.00	\$ 3,388.00
107	41	1080 29 112		12" Mechanical Joint Restraint for DIP	28	EA	\$ 353.30	\$ 290.00	\$ 268.00	\$ 7,504.00	\$ 205.70	\$ 5,759.60
108	41A	N/A		4" JCM 630 Fitting Restraint for Asbestos Cement Pipe	4	EA	\$ 3,704.40	\$ 690.00	\$ 5,060.00	\$ 20,240.00	\$ 1,430.00	\$ 5,720.00
108	42B	N/A		6" JCM 630 Fitting Restraint for Asbestos Cement Pipe	11	EA	\$ 3,849.20	\$ 760.00	\$ 5,115.00	\$ 56,265.00	\$ 1,980.00	\$ 21,780.00
110	42C	N/A		8" JCM 630 Fitting Restraint for Asbestos Cement Pipe	2	EA	\$ 4,062.00	\$ 805.00	\$ 5,280.00	\$ 10,560.00	\$ 2,420.00	\$ 14,850.00

BID TABULATIONS LAWRENCE RD., SOUTH OF PONZA PLACE TO LANTANA RD CONTRACT PBC PROJECT #2014506					Average of Bid Items for All Bidders		Engineer's Estimate		R & D Paving, LLC		Bergeron Land Development, Inc.	
#	FDOT Item #	Item Description	Qty.	Units	Unit Price	Unit Price	Unit Price	Amount	Unit Price	Amount		
111	42D	N/A	10" JCM 630 Fitting Restrainer for Asbestos Cement Pipe	2	EA	\$ 5,138.00	\$ 1,150.00	\$ 6,710.00	\$ 13,420.00	\$ 3,080.00	\$ 6,160.00	
112	42E	1080 29 108	8" Mechanical restrained Joints C900	22	EA	\$ 366.76	\$ 255.00	\$ 344.00	\$ 7,568.00	\$ 134.20	\$ 2,952.40	
115	42F	1080 29 110	10" Mechanical restarined Joints C900	14	EA	\$ 624.42	\$ 290.00	\$ 658.00	\$ 29,315.00	\$ 302.50	\$ 4,235.00	
114	75	1080 24 104	4" Gate Valve & Valve Box	7	EA	\$ 1,907.00	\$ 3,500.00	\$ 1,925.00	\$ 13,475.00	\$ 1,650.00	\$ 11,550.00	
115	75	1080 24 106	6" Gate Valve & Valve Box	13	EA	\$ 2,505.40	\$ 1,495.00	\$ 2,255.00	\$ 29,315.00	\$ 3,300.00	\$ 42,900.00	
116	77	1080 24 106	8" Gate Valve & Valve Box	10	EA	\$ 3,175.00	\$ 1,955.00	\$ 3,025.00	\$ 30,500.00	\$ 3,410.00	\$ 34,100.00	
117	77A	1080 24 110	10" Gate Valve & Valve Box	4	EA	\$ 4,751.00	\$ 2,875.00	\$ 4,235.00	\$ 16,540.00	\$ 6,270.00	\$ 25,080.00	
118	77B	1080 24 112	10" Gate Valve & Valve Box	2	EA	\$ 5,544.00	\$ 3,500.00	\$ 5,170.00	\$ 10,340.00	\$ 6,380.00	\$ 12,760.00	
119	146	1080 32 102	2" Sample Point with DIP end cap and 2" corp stop	35	EA	\$ 1,743.00	\$ 575.00	\$ 1,925.00	\$ 67,375.00	\$ 1,430.00	\$ 50,050.00	
120	151	N/A	2" Air Release Valve W/Manhole for Forcemain	2	EA	\$ 15,474.60	\$ 11,500.00	\$ 15,290.00	\$ 30,580.00	\$ 17,050.00	\$ 34,100.00	
121	179	N/A	Short Single 5/8" Meter Service (1-1/2" Polyethylene) (up to 10' long)	1	EA	\$ 2,511.00	\$ 1,380.00	\$ 3,740.00	\$ 3,740.00	\$ 2,035.00	\$ 2,035.00	
122	146	N/A	Short Double 5/8" Meter Service (1-1/2" PVC) (up to 10' long)	6	EA	\$ 3,782.00	\$ 1,380.00	\$ 4,400.00	\$ 26,400.00	\$ 2,200.00	\$ 13,200.00	
123	160A	1050-41-202	Install & Connect 2" Polyethylene Pipe to watermeter	1	EA	\$ 1,876.60	\$ 3,500.00	\$ 2,200.00	\$ 2,200.00	\$ 1,540.00	\$ 1,540.00	
124	160B	1050-41-202	Install & Connect 2" Polyethylene Pipe to watermeter	1	EA	\$ 2,511.00	\$ 3,500.00	\$ 2,420.00	\$ 2,420.00	\$ 4,015.00	\$ 4,015.00	
125	160C	1050-51-204	Install & Connect 4" DI Pipe to watermeter	1	EA	\$ 7,924.00	\$ 800.00	\$ 3,740.00	\$ 3,740.00	\$ 25,300.00	\$ 25,300.00	
126	179	N/A	4" Asbestos Pipe Removal/Abatment	396	LF	\$ 32.80	\$ 575.00	\$ 29.00	\$ 11,484.00	\$ 30.80	\$ 12,196.80	
127	179	N/A	6" Asbestos Pipe Removal/Abatment	4070	LF	\$ 35.64	\$ 20.00	\$ 33.00	\$ 134,310.00	\$ 31.90	\$ 129,833.00	
128	179	N/A	8" Asbestos Pipe Removal/Abatment	55	LF	\$ 41.94	\$ 35.00	\$ 42.00	\$ 2,310.00	\$ 34.10	\$ 1,875.50	
129	179	1050 18 002	4" PVC WM Grouting/Deactivation	1210	LF	\$ 17.79	\$ 9.50	\$ 16.00	\$ 21,780.00	\$ 27.50	\$ 33,275.00	
130	179A	1050 18 002	4" PVC Forcemain Grouting/Deactivation	110	LF	\$ 22.72	\$ 9.50	\$ 24.00	\$ 2,640.00	\$ 27.50	\$ 4,015.00	
131	179B	1050 16 003	4" PVC Forcemain Removal	55	LF	\$ 40.76	\$ 9.50	\$ 21.00	\$ 2,805.00	\$ 27.50	\$ 1,512.50	
132	179C	1050 16 003	Casing for 4" PVC Forcemain Removal	44	LF	\$ 41.56	\$ 14.00	\$ 21.00	\$ 2,244.00	\$ 27.50	\$ 1,210.00	
133	179D	1050 16 003	1" Polyethylene Pipe Removal/Disposal	100	LF	\$ 11.73	\$ 20.00	\$ 29.00	\$ 5,500.00	\$ 22.00	\$ 2,200.00	
134	179E	1050 16 004	2" Polyethylene Pipe Removal/Disposal	100	LF	\$ 12.16	\$ 20.00	\$ 9.00	\$ 5,500.00	\$ 22.00	\$ 2,200.00	
135	179F	1050 16 004	4" DIP WM Removal/Disposal	50	LF	\$ 18.95	\$ 20.00	\$ 16.00	\$ 800.00	\$ 27.50	\$ 1,375.00	
136	179G	1050 16 004	14" Steel Casing Removal/Disposal	40	LF	\$ 18.96	\$ 40.00	\$ 16.00	\$ 640.00	\$ 27.50	\$ 1,100.00	
137	180A	1050 16 003	6" DIP WM Removal/Disposal	462	LF	\$ 21.18	\$ 11.00	\$ 19.00	\$ 8,778.00	\$ 27.50	\$ 12,705.00	
138	180B	1050 16 004	8" PVC WM Removal/Disposal	402	LF	\$ 22.65	\$ 14.00	\$ 21.00	\$ 8,442.00	\$ 27.50	\$ 11,055.00	
139	160C	1050 16 004	10" DIP WM Removal/Disposal	220	LF	\$ 25.00	\$ 14.00	\$ 29.00	\$ 5,500.00	\$ 27.50	\$ 6,050.00	

BID TABULATIONS LAWRENCE RD., SOUTH OF PONZA PLACE TO LANTANA RD CONTRACT PBC PROJECT #2014506					Average of Bid Items for All Bidders		Engineer's Estimate		R & D Paving, LLC		Bergeron Land Development, Inc.	
#	FDOT Item #	Item Description	Qty.	Units	Unit Price	Unit Price	Unit Price	Amount	Unit Price	Amount		
140	180D	1050 16 004 12" DIP WM Removal/Disposal	110	LF	\$ 25.44	\$ 16.00	\$ 25.00	\$ 2,860.00	\$ 27.50	\$ 3,025.00		
141	180E	1050 16 004 10" PVC WM Removal/Disposal	250	LF	\$ 26.24	\$ 14.00	\$ 28.00	\$ 7,000.00	\$ 27.50	\$ 6,875.00		
142	203	N/A Record Drawings	1	LS	\$ 16,345.44	\$ 4,000.00	\$ 22,853.00	\$ 22,853.00	\$ 4,500.00	\$ 4,500.00		
143	203	N/A Construction Survey	1	LS	\$ 19,568.12	\$ 4,000.00	\$ 16,015.00	\$ 16,015.00	\$ 45,932.00	\$ 45,932.00		
144	203	N/A Preconstruction Video	1	LS	\$ 1,952.40	\$ 4,000.00	\$ 9,900.00	\$ 8,800.00	\$ 4,500.00	\$ 4,500.00		
145	209	N/A Density Tests (for the Town of Lake Clarke Shores Watermain installation Watermain ONLY)	33	EA	\$ 35.28	\$ 35.00	\$ 70.00	\$ 3,550.00	\$ 22.00	\$ 1,155.00		
146	210	N/A Proctor Tests (for the Town of Lake Clarke Shores Watermain installation Watermain ONLY)	33	EA	\$ 106.40	\$ 35.00	\$ 120.00	\$ 5,500.00	\$ 100.00	\$ 3,300.00		
145	215	N/A Demucking with Imported Clean Fill (for the Town of Lake Clarke Shores Watermain installation Watermain ONLY)	55	CY	\$ 60.84	\$ 58.00	\$ 70.00	\$ 3,850.00	\$ 69.58	\$ 3,826.90		
148	215	N/A Compacted Clean Fill (for the Town of Lake Clarke Shores Watermain installation Watermain ONLY)	110	CY	\$ 32.11	\$ 35.00	\$ 70.00	\$ 5,500.00	\$ 22.00	\$ 2,420.00		
149	257A	1080 23 102 8" x 2" Tapping Saddle with 2" Corp Stop	18	EA	\$ 1,440.60	\$ 184.00	\$ 1,403.00	\$ 25,254.00	\$ 770.00	\$ 19,830.00		
150	257B	1080 23 102 6" x 2" Tapping Saddle with 2" Corp Stop	11	EA	\$ 1,367.20	\$ 150.00	\$ 1,342.00	\$ 14,762.00	\$ 715.00	\$ 5,065.00		
151	257H	1080 23 102 4" x 2" Tapping Saddle with 2" Corp Stop	7	EA	\$ 1,367.20	\$ 115.00	\$ 1,304.00	\$ 9,128.00	\$ 715.00	\$ 5,005.00		
152	257D	N/A Trace Wire	3300	LF	\$ 1.68	\$ 0.60	\$ 0.95	\$ 3,135.00	\$ 4.95	\$ 16,335.00		
153	257E	N/A Automatic Flusher Assembly	7	EA	\$ 9,233.00	\$ 900.00	\$ 8,965.00	\$ 8,965.00	\$ 10,230.00	\$ 12,030.00		
154	257F	N/A Core Manhole	7	EA	\$ 4,656.20	\$ 150.00	\$ 6,050.00	\$ 6,050.00	\$ 2,860.00	\$ 2,860.00		
155	257G	1080 32 101 1" Permanent Sample Station	1	LS	\$ 3,670.00	\$ 900.00	\$ 9,900.00	\$ 8,800.00	\$ 4,620.00	\$ 4,620.00		
156	257H	1080 23 110 12" x 10" Tapping saddle wet tap with 10" gate valve and valve box	1	EA	\$ 16,679.20	\$ 300.00	\$ 15,620.00	\$ 15,620.00	\$ 19,030.00	\$ 19,030.00		
157	257I	0210 2 Lime rock base 3/8" -7/8"	200	SY	\$ 47.05	\$ 40.00	\$ 31.70	\$ 3,330.00	\$ 58.12	\$ 11,624.00		
158	257J	N/A Asphalt driveway restoration open cut pipe installation	30	SY	\$ 116.56	\$ 40.00	\$ 111.00	\$ 3,330.00	\$ 187.62	\$ 5,628.60		
159	257K	N/A Asphalt roadway restoration open cut pipe installation	15	SY	\$ 147.38	\$ 60.00	\$ 203.00	\$ 3,045.00	\$ 189.70	\$ 2,845.50		
SUBTOTAL (UTILITY ITEMS - Town of Lake Clarke Shores)								\$ 1,305,206.00	\$	1,320,199.60		
CONTINGENCY ITEMS												
160	N/A	Adjust Pull Box (Small)	1	EA	\$ 1,490.40	\$ 350.00	\$ 2,500.00	\$ 2,500.00	\$ 920.00	\$ 920.00		
161	400 1 2	Class 1 Concrete (Miscellaneous)	20	CY	\$ 500.40	\$ 395.18	\$ 440.00	\$ 8,800.00	\$ 460.00	\$ 9,200.00		
163	121 70	Flowable Fill	20	CY	\$ 421.90	\$ 320.98	\$ 385.00	\$ 7,700.00	\$ 402.50	\$ 8,050.00		
163	N/A	Premium for Conflict Condition	1	EA	\$ 8,116.00	\$ 3,398.59	\$ 9,900.00	\$ 9,900.00	\$ 5,280.00	\$ 5,280.00		
164	102 99	Changeable (Variable Message Sign (Non-MOT)	50	ED	\$ 16.92	\$ 31.87	\$ 25.00	\$ 1,250.00	\$ 11.00	\$ 550.00		
165	425 1 361	Inlet (Curb) (Type P-6 >10')	1	EA	\$ 11,308.40	\$ 10,000.00	\$ 12,100.00	\$ 12,100.00	\$ 13,200.00	\$ 13,200.00		

BID TABULATIONS LAWRENCE RD., SOUTH OF PONZA PLACE TO LANTANA RD CONTRACT PBC PROJECT #2014506					Average of Bid Items for All Bidders		Engineer's Estimate		R & D Paving, LLC		Bergeron Land Development, Inc.	
#	FDOT Item #	Item Description	Qty.	Units	Unit Price	Unit Price	Unit Price	Amount	Unit Price	Amount		
166	425 1 461	Inlet (Curb) (Type J-6 <10')	1	EA	\$ 12,850.00	\$ 11,500.00	\$ 14,520.00	\$ 14,520.00	\$ 15,400.00	\$ 15,400.00		
167	550 10 220	Temporary Fencing	100	LF	\$ 25.66	\$ 18.22	\$ 15.00	\$ 1,500.00	\$ 50.00	\$ 3,000.00		
168	N/A	Storm Sewer Pumping (Exist.) (24" or Less) (See SP's)	613	LF	\$ 17.21	\$ 13.69	\$ 8.25	\$ 5,057.25	\$ 5.50	\$ 3,371.50		
169	N/A	Storm Sewer Pumping (Exist.) (36") (See SP's)	40	LF	\$ 17.21	\$ 35.00	\$ 90.00	\$ 1,140.00	\$ 17.05	\$ 1,023.00		
170	N/A	Storm Sewer Pumping (Exist.) (> 48") (See SP's)	259	LF	\$ 25.60	\$ 35.00	\$ 15.00	\$ 6,475.00	\$ 20.90	\$ 5,413.10		
171	N/A	Traffic Control Officer, Non-MOT	40	HR	\$ 76.65	\$ 35.00	\$ 90.00	\$ 3,600.00	\$ 75.00	\$ 3,000.00		
172	526-1-1	Paver Brick Driveway Repair	37	SY	\$ 198.62	\$ 90.00	\$ 205.00	\$ 7,585.00	\$ 248.08	\$ 9,178.96		
SUBTOTAL (CONTINGENCY)								\$ 82,127.25	\$	79,586.56		
TOTAL BID								\$ 7,251,894.00	\$	7,659,014.25		

BID TABULATIONS LAWRENCE RD., SOUTH OF PONZA PLACE TO LANTANA RD CONTRACT PBC PROJECT #2014506						Ric-Man International, Inc.		Rosso Site Development, Inc.		Ranger Construction Industries, Inc.	
#	FDOT Item #	Item Description	Qty.	Units	Unit Price	Amount	Unit Price	Amount	Unit Price	Amount	
ROADWAY ITEMS											
1	101 1	Mobilization	1	LS	\$ 1,123,000.00	\$ 1,123,000.00	\$ 1,436,684.00	\$ 1,436,684.00	\$ 800,000.00	\$ 800,000.00	
2	102 1	Maintenance of Traffic (Includes Pedestrian MOT)	1	LS	\$ 129,000.00	\$ 129,000.00	\$ 112,728.00	\$ 112,728.00	\$ 950,000.00	\$ 950,000.00	
3	110 1 1	Clearing and Grubbing	1	LS	\$ 466,000.00	\$ 466,000.00	\$ 170,160.51	\$ 170,160.51	\$ 443,500.00	\$ 443,500.00	
4	120 6	Regular Excavation	4,123	CY	\$ 33.00	\$ 131,936.00	\$ 17.03	\$ 70,214.69	\$ 17.50	\$ 72,152.50	
5	120 6	Embankment (Compacted in Place)	1,223	CY	\$ 83.00	\$ 101,509.00	\$ 17.03	\$ 20,827.69	\$ 29.00	\$ 35,467.00	
6	N/A	12" Compacted Subgrade	9,240	SY	\$ 11.00	\$ 101,640.00	\$ 5.84	\$ 53,961.60	\$ 6.10	\$ 56,364.00	
7	285 7 13	Optional Base Group 13	7,247	SY	\$ 36.00	\$ 260,892.00	\$ 41.43	\$ 300,243.21	\$ 45.50	\$ 329,738.50	
28	327 70 1	Mill Exist. Asphalt Pavement (1")	24,342	SY	\$ 4.40	\$ 107,104.80	\$ 3.07	\$ 74,729.94	\$ 3.35	\$ 81,545.70	
9	334 1 13	Superpave Asphalt Concrete SP-12.5 (Traffic Level C)	956	TN	\$ 240.00	\$ 305,920.00	\$ 186.12	\$ 177,930.72	\$ 237.50	\$ 227,050.00	
10	334 1 13	Structural Overbuild	855	TN	\$ 240.00	\$ 205,200.00	\$ 190.44	\$ 162,826.20	\$ 177.00	\$ 151,335.00	
11	337 7 82	Asphaltic Concrete Friction Course (1") (FC-9.5)	1,755	TN	\$ 290.00	\$ 508,950.00	\$ 262.68	\$ 461,003.40	\$ 3,236.00	\$ 379,080.00	
12	400 2 2	Class II Concrete (Endwalls)	41	CY	\$ 13,800.00	\$ 73,800.00	\$ 3,300.00	\$ 135,300.00	\$ 3,236.00	\$ 132,676.00	
13	415 1 6	Reinforcing Steel	2,498	LB	\$ 3.50	\$ 8,743.00	\$ 1.00	\$ 2,498.00	\$ 0.01	\$ 24.98	
14	N/A	Control Structures (Weir Wall Only)	5	EA	\$ 5,100.00	\$ 28,500.00	\$ 29,880.00	\$ 89,640.00	\$ 29,300.00	\$ 7,900.00	
15	425 1 311	Inlets (Curb) (Type P-9) (<10')	4	EA	\$ 8,000.00	\$ 44,000.00	\$ 13,680.00	\$ 54,720.00	\$ 13,412.00	\$ 53,648.00	
16	425 1 321	Inlets (Curb) (Type P-9) (<10')	2	EA	\$ 13,000.00	\$ 22,000.00	\$ 14,760.00	\$ 29,520.00	\$ 14,500.00	\$ 29,000.00	
17	425 1 321	Inlets (Curb) (Type P-9) (<10')	1	EA	\$ 13,900.00	\$ 7,900.00	\$ 15,400.00	\$ 14,400.00	\$ 14,118.00	\$ 14,118.00	
18	425 1 321	Inlets (Curb) (Type P-9) (<10')	5	EA	\$ 3,100.00	\$ 16,200.00	\$ 15,400.00	\$ 30,960.00	\$ 15,200.00	\$ 30,400.00	
19	425 1 351	Inlets (Curb) (Type P-5) (<10')	5	EA	\$ 13,800.00	\$ 28,500.00	\$ 8,204.31	\$ 41,021.55	\$ 7,412.00	\$ 37,060.00	
20	425 1 551	Inlets (Curb) (Type P-5) (Part.)	2	EA	\$ 4,400.00	\$ 43,400.00	\$ 4,560.00	\$ 9,120.00	\$ 6,471.00	\$ 8,942.00	
21	425 1 551	Inlets (Curb) (Type P-9) (<10')	7	EA	\$ 6,200.00	\$ 43,400.00	\$ 4,560.00	\$ 55,020.00	\$ 7,710.00	\$ 53,970.00	
17	425 1 201	Inlets (Curb) (Type P-9) (<10')	1	EA	\$ 4,400.00	\$ 43,400.00	\$ 7,560.00	\$ 7,560.00	\$ 7,412.00	\$ 7,412.00	
23	425 1 431	Inlets (Curb) (Type J-3) (<10')	1	EA	\$ 13,000.00	\$ 13,000.00	\$ 18,000.00	\$ 18,000.00	\$ 17,650.00	\$ 17,650.00	
24	425 1 431	Inlets (Curb) (Type J-3) (<10')	1	EA	\$ 13,000.00	\$ 13,000.00	\$ 18,240.00	\$ 18,240.00	\$ 17,900.00	\$ 17,900.00	
25	425 1 521	Inlets (Ditch Bottom) (Type C) (<10')	26	EA	\$ 4,600.00	\$ 111,800.00	\$ 4,080.00	\$ 106,080.00	\$ 4,000.00	\$ 104,000.00	
26	425 1 551	Inlets (Ditch Bottom) (Type E) (<10')	2	EA	\$ 4,600.00	\$ 9,200.00	\$ 6,600.00	\$ 46,200.00	\$ 6,471.00	\$ 45,297.00	
27	425 1 910	Inlets (Closed Flume) Type 1	2	EA	\$ 4,600.00	\$ 9,200.00	\$ 10,361.42	\$ 20,722.84	\$ 8,950.00	\$ 17,900.00	
28	425 2 41	Manhole (Type P-7) (<10')	8	EA	\$ 5,500.00	\$ 43,000.00	\$ 6,600.00	\$ 51,840.00	\$ 6,353.00	\$ 50,824.00	

ATTACHMENT 5

BID TABULATIONS LAWRENCE RD., SOUTH OF PONZA PLACE TO LANTANA RD CONTRACT PBC PROJECT #2014506						Ric-Man International, Inc.		Rosso Site Development, Inc.		Ranger Construction Industries, Inc.	
#	FDOT Item #	Item Description	Qty.	Units	Unit Price	Amount	Unit Price	Amount	Unit Price	Amount	
29	425 2 43	Manhole (Type P-7) (Part.)	1	EA	\$ 3,400.00	\$ 3,400.00	\$ 3,300.00	\$ 3,300.00	\$ 3,240.00	\$ 3,240.00	
30	425 2 71	Manhole (Type J-7) (<10')	8	EA	\$ 8,300.00	\$ 66,400.00	\$ 14,760.00	\$ 118,080.00	\$ 14,471.00	\$ 115,768.00	
31	425 2 73	Manhole (Type J-7) (Part.) (<10')	1	EA	\$ 4,100.00	\$ 4,100.00	\$ 1,200.00	\$ 1,200.00	\$ 3,825.00	\$ 3,825.00	
52	425 5	Adjust Manhole	2	EA	\$ 210.00	\$ 420.00	\$ 3,900.00	\$ 7,800.00	\$ 1,180.00	\$ 2,360.00	
33	425 5 1	Adjust Manhole (Utility)	5	EA	\$ 210.00	\$ 1,050.00	\$ 1,800.00	\$ 9,000.00	\$ 1,765.00	\$ 8,825.00	
34	425 6	Adjust Valve Box	30	EA	\$ 210.00	\$ 6,300.00	\$ 636.00	\$ 19,080.00	\$ 624.00	\$ 18,720.00	
35	425 10	Yard Drain	6	EA	\$ 2,900.00	\$ 17,400.00	\$ 3,900.00	\$ 23,400.00	\$ 3,824.00	\$ 22,944.00	
36	430 175 118	Pipe Culvert (18")	1,708	LF	\$ 230.00	\$ 394,840.00	\$ 175.93	\$ 300,488.44	\$ 141.20	\$ 241,169.60	
57	430 175 124	Pipe Culvert (24")	762	LF	\$ 150.00	\$ 114,300.00	\$ 211.25	\$ 160,972.50	\$ 175.30	\$ 133,578.60	
38	430 175 130	Pipe Culvert (30")	216	LF	\$ 270.00	\$ 58,320.00	\$ 238.50	\$ 51,516.00	\$ 214.15	\$ 46,256.40	
38	430 175 154	Pipe Culvert (36")	999	LF	\$ 270.00	\$ 269,730.00	\$ 298.61	\$ 298,311.39	\$ 273.00	\$ 272,727.00	
40	430 175 154	Concrete Pipe Culvert (72")	12	LF	\$ 2,600.00	\$ 31,200.00	\$ 930.00	\$ 11,160.00	\$ 912.00	\$ 10,912.00	
41	430 175 172	Concrete Pipe Culvert (72")	100	LF	\$ 4,500.00	\$ 450,000.00	\$ 1,430.48	\$ 143,048.00	\$ 1,177.00	\$ 117,700.00	
42	430 175 115	PVC Pipe (15")	103	LF	\$ 230.00	\$ 23,790.00	\$ 108.00	\$ 11,124.00	\$ 106.00	\$ 10,912.00	
43	443 70 3	French Drains (18")(Incl. Ballast Rock & Filter)	268	LF	\$ 280.00	\$ 75,040.00	\$ 244.20	\$ 65,445.60	\$ 240.00	\$ 64,320.00	
44	443 70 4	French Drains (18")(Incl. Ballast Rock & Filter)	671	LF	\$ 310.00	\$ 208,010.00	\$ 267.60	\$ 179,559.60	\$ 263.00	\$ 176,473.00	
45	443 70 6	French Drains (36")(Incl. Ballast Rock & Filter)	360	LF	\$ 400.00	\$ 144,000.00	\$ 386.40	\$ 139,104.00	\$ 590.00	\$ 136,800.00	
46	520 1 10	Concrete Curb & Gutter (Type F)	7,398	LF	\$ 23.00	\$ 170,154.00	\$ 37.90	\$ 280,384.20	\$ 23.60	\$ 174,592.80	
47	520 1 10	Concrete Drop Curb	171	LF	\$ 23.00	\$ 3,933.00	\$ 37.90	\$ 6,480.90	\$ 49.00	\$ 8,379.00	
48	N/A	Engraving of Curb Face (SP's)	2	EA	\$ 450.00	\$ 900.00	\$ 600.00	\$ 1,200.00	\$ 590.00	\$ 1,180.00	
49	520 3	Concrete Valley Gutter	60	LF	\$ 38.00	\$ 2,280.00	\$ 50.89	\$ 3,053.40	\$ 27.10	\$ 1,626.00	
50	520 70	Traffic Separator Conc. (Special) (Variable Width)	172	LF	\$ 62.00	\$ 10,664.00	\$ 61.12	\$ 10,512.64	\$ 82.40	\$ 14,172.80	
57	511 1	Concrete Sidewalk (4" Thick)	4,542	SY	\$ 158.00	\$ 717,816.00	\$ 57.24	\$ 259,984.08	\$ 54.30	\$ 246,630.60	
52	522 2	Concrete Sidewalk (6" Thick)	1,143	SY	\$ 69.00	\$ 78,867.00	\$ 102.12	\$ 116,723.16	\$ 60.55	\$ 69,208.65	
52	536 6	Pipe Guiderail (Steel)	358	LF	\$ 23.00	\$ 8,234.00	\$ 21.60	\$ 7,732.80	\$ 21.20	\$ 7,589.60	
54	536 1 1	Guardrail (Roadway)	358	LF	\$ 62.00	\$ 22,196.00	\$ 45.61	\$ 16,328.38	\$ 32.35	\$ 11,581.30	
55	515-2	Pedestrian/Bicycle Pipe Guiderail (Steel)	377	LF	\$ 170.00	\$ 64,090.00	\$ 155.89	\$ 58,770.53	\$ 153.00	\$ 57,681.00	
56	536 85 26	End Anchorage Assemblies (CRT)	2	EA	\$ 2,900.00	\$ 5,800.00	\$ 2,656.78	\$ 5,313.56	\$ 2,605.00	\$ 5,210.00	
57	530 3 3	Rip-Rap (Rubble)	218	TN	\$ 150.00	\$ 32,700.00	\$ 180.00	\$ 39,240.00	\$ 177.00	\$ 38,586.00	

ATTACHMENT 5

BID TABULATIONS LAWRENCE RD., SOUTH OF PONZA PLACE TO LANTANA RD CONTRACT PBC PROJECT #2014506					Ric-Man International, Inc.		Rosso Site Development, Inc.		Ranger Construction Industries, Inc.		
#	FDOT Item #	Item Description	Qty.	Units	Unit Price	Amount	Unit Price	Amount	Unit Price	Amount	
58	530 74	Bedding Stone (Section 530)	130	TN	\$ 69.00	\$ 8,970.00	\$ 80.40	\$ 10,452.00	\$ 79.00	\$ 10,270.00	
59	570 1 2	Sodding	10,716	SY	\$ 6.90	\$ 73,940.40	\$ 4.76	\$ 51,008.16	\$ 5.65	\$ 60,545.40	
SUBTOTAL (ROADWAY)						\$ 6,402,743.20		\$ 6,179,225.69		\$ 6,328,776.43	
SIGNALIZATION ITEMS											
60	630-2-11-2	630-2-11	2" PVC (Sch 40) Underground Conduit (F&I)	171	LF	\$ 23.00	\$ 3,933.00	\$ 39.60	\$ 6,771.60	\$ 29.42	\$ 5,030.82
61	630-2-12-2-2	630-2-12A	2-2" (HDPE SDR 11) Under Pavement Conduit (Directional Bore) (F&I)	130	LF	\$ 69.00	\$ 6,500.00	\$ 30.00	\$ 5,400.00	\$ 41.20	\$ 5,356.00
62	630-2-12-2-3	630-2-12B	3-2" (HDPE SDR 11) Under Pavement Conduit (Directional Bore) (F &I)	240	LF	\$ 59.00	\$ 13,920.00	\$ 30.00	\$ 8,352.00	\$ 47.10	\$ 11,304.00
62	630-2-14-1	630-2-14	Aboveground Conduit (F&I)	27	LF	\$ 59.00	\$ 1,593.00	\$ 46.80	\$ 1,263.60	\$ 59.00	\$ 1,593.00
64	632-7-1-19G	632-7-1	Signal Cable (Span Length 751' - Greater)	1	PI	\$ 4,000.00	\$ 9,000.00	\$ 16,836.00	\$ 16,836.00	\$ 9,412.00	\$ 9,412.00
65	632-7-1-7A	632-7-1A	Pedestrian Signal Cable - 7 Conductor (F&I)	1	PI	\$ 4,000.00	\$ 4,000.00	\$ 2,856.00	\$ 2,856.00	\$ 530.00	\$ 3,530.00
66	632-7-1-7A	632-7-1A	Pedestrian Signal Cable - 7 Conductor (F&I)	1	PI	\$ 4,700.00	\$ 4,700.00	\$ 4,176.00	\$ 4,176.00	\$ 4,710.00	\$ 4,230.00
67	634-4-153-1D	634-4-153	Span Wire Assembly (3/8") (Span Length 451'-550')	1	PI	\$ 16,000.00	\$ 16,000.00	\$ 10,116.00	\$ 10,116.00	\$ 9,120.00	\$ 9,120.00
68	635-2-12-A	635-2-11	Pull Box (17" x 30" x 12"D) Heavy Duty Covers (Tier 15) (F&I)	11	EA	\$ 2,400.00	\$ 26,400.00	\$ 2,448.00	\$ 26,928.00	\$ 1,412.00	\$ 15,532.00
69	635-2-12-C	635-2-13	Pull Box (30" x 48" x 24"D) Heavy Duty Split Covers (ITS) (Tier 15) (F&I)	11	EA	\$ 9,500.00	\$ 9,500.00	\$ 5,400.00	\$ 5,400.00	\$ 2,942.00	\$ 2,942.00
70	639-2-1-3	639-2-1	Electrical Service Wire (Single Phase 3-Wire, Triplex) (4 AWG) (F&I)	450	LF	\$ 15.00	\$ 6,750.00	\$ 9.48	\$ 4,266.00	\$ 9.42	\$ 4,239.00
71	641-2-17-50	641-2-17	Prestressed Concrete Pole (50' Type P-VII) (F&I)	1	EA	\$ 52,000.00	\$ 52,000.00	\$ 25,344.00	\$ 25,344.00	\$ 17,648.00	\$ 17,648.00
72	641-30B	N/A	Concrete Pole Additional Depth (F&I) (>10 Feet Depth)	1	LF	\$ 2,600.00	\$ 2,600.00	\$ 60.00	\$ 60.00	\$ 942.00	\$ 942.00
73	641-2-80	641-2-80	Concrete Pole Removal - Deep (Includes Pole and Complete Removal of the Pole Foundation Depth of up to 25 Feet)	1	EA	\$ 15,000.00	\$ 15,000.00	\$ 8,868.00	\$ 8,868.00	\$ 1,765.00	\$ 1,765.00
74	646-1-11	646-1-11	Aluminum Signals Pole, Pedestal with Transformer Base (8 Feet Above Ground) (F&I)	4	EA	\$ 2,400.00	\$ 14,400.00	\$ 3,348.00	\$ 13,392.00	\$ 2,353.00	\$ 9,412.00
75	650-1-35	650-1-34	Traffic Signal Head Polycarbonate (5-Section, 1-Way) Includes Backplates (F&I)	6	AS	\$ 2,400.00	\$ 14,400.00	\$ 2,832.00	\$ 16,992.00	\$ 1,883.00	\$ 11,298.00
76	650-1-35	650-1-34	Traffic Signal Head Polycarbonate (5-Section, 1-Way) Includes Backplates (F&I)	2	AS	\$ 3,000.00	\$ 6,000.00	\$ 3,336.00	\$ 6,672.00	\$ 2,240.00	\$ 1,980.00
77	650-1-35	650-1-34	Traffic Signal Head Polycarbonate (5-Section, 1-Way) Includes Backplates (F&I)	2	AS	\$ 3,000.00	\$ 6,000.00	\$ 4,188.00	\$ 8,376.00	\$ 2,590.00	\$ 1,980.00
78	653-191	653-1-11	Pedestrian Signal - Count Down (1-Way) Aluminum (F&I)	4	AS	\$ 1,400.00	\$ 5,600.00	\$ 960.00	\$ 3,840.00	\$ 1,650.00	\$ 6,300.00
79	653-1-60	653-1-60	Pedestrian Signal , Remove Ped Signal	3	EA	\$ 320.00	\$ 960.00	\$ 72.00	\$ 216.00	\$ 295.00	\$ 885.00
80	660-1-102	660-1-102	Loop Detector Inductive (F&I) (Type 2)	12	EA	\$ 740.00	\$ 8,880.00	\$ 960.00	\$ 7,200.00	\$ 530.00	\$ 6,360.00
81	660-2-106-B	660-2-106	Loop Assembly (Type F 46') (F&I)	12	EA	\$ 2,300.00	\$ 27,600.00	\$ 2,580.00	\$ 30,960.00	\$ 2,120.00	\$ 25,440.00
82	665-1-11	665-1-11	Pedestrian Detector (Push Button) (F&I)	4	EA	\$ 610.00	\$ 2,440.00	\$ 336.00	\$ 1,344.00	\$ 495.00	\$ 1,980.00
83	670-5-110-B	670-5-110	Traffic Controller Assembly (Type 6) As Per Naztec (F&I)	1	AS	\$ 52,000.00	\$ 52,000.00	\$ 53,700.00	\$ 53,700.00	\$ 49,412.00	\$ 49,412.00

BID TABULATIONS					Ric-Man International, Inc.		Rosso Site Development, Inc.		Ranger Construction Industries, Inc.	
LAWRENCE RD., SOUTH OF PONZA PLACE TO LANTANA RD CONTRACT										
PBC PROJECT #2014506										
#	FDOT Item #	Item Description	Qty.	Units	Unit Price	Amount	Unit Price	Amount	Unit Price	Amount
84	670-5-600	670-5-600	1	AS	\$ 2,600.00	\$ 2,600.00	\$ 924.00	\$ 924.00	\$ 1,000.00	\$ 1,000.00
85	690-80	634-4-653	1	PI	\$ 3,400.00	\$ 3,400.00	\$ 1,848.00	\$ 1,848.00	\$ 1,412.00	\$ 1,412.00
86	700-3-201	700-3-101	1	EA	\$ 4,800.00	\$ 19,500.00	\$ 576.00	\$ 576.00	\$ 185.00	\$ 765.00
87	700-3-201	700-3-201	2	EA	\$ 1,200.00	\$ 2,400.00	\$ 1,116.00	\$ 2,232.00	\$ 1,295.00	\$ 2,590.00
88	700-5-22	700-5-22	3	EA	\$ 6,500.00	\$ 19,500.00	\$ 10,188.00	\$ 30,564.00	\$ 5,295.00	\$ 15,885.00
89	715-5-11	715-5-51	4	EA	\$ 4,800.00	\$ 1,200.00	\$ 4,020.00	\$ 16,080.00	\$ 4,710.00	\$ 18,840.00
90	715-5-51	715-5-51	3	EA	\$ 640.00	\$ 1,200.00	\$ 228.00	\$ 684.00	\$ 353.00	\$ 1,059.00
91	633-1-412	633-1-412	375	LF	\$ 8.80	\$ 1,200.00	\$ 19.20	\$ 7,200.00	\$ 59.00	\$ 22,125.00
92	633-1-620	633-1-620	35	LF	\$ 3.60	\$ 126.00	\$ 1.20	\$ 42.00	\$ 12.00	\$ 420.00
SUBTOTAL (SIGNALIZATION)						\$ 343,322.00		\$ 327,979.20		\$ 278,266.82
UTILITY ITEMS - Town of Lake Clarke Shores - Lawrence Rd Watermain Improvements - Phase 2										
93	1A	1050 41 202	1730	LF	\$ 16.00	\$ 27,680.00	\$ 29.34	\$ 50,758.20	\$ 28.25	\$ 48,872.50
94	8	1050 31 204	200	LF	\$ 120.00	\$ 78,000.00	\$ 145.20	\$ 43,560.00	\$ 142.40	\$ 42,720.00
95	8	1050 31 204	200	LF	\$ 120.00	\$ 75,000.00	\$ 112.80	\$ 22,560.00	\$ 185.00	\$ 22,200.00
96	3A	1050 31 208	30	LF	\$ 40.00	\$ 1,200.00	\$ 188.40	\$ 5,652.00	\$ 185.00	\$ 15,150.00
97	3B	1050 16 002	80	LF	\$ 82.00	\$ 6,560.00	\$ 82.16	\$ 6,572.80	\$ 65.00	\$ 5,200.00
98	8	1050 51 206	490	LF	\$ 89.00	\$ 43,610.00	\$ 147.60	\$ 72,324.00	\$ 145.00	\$ 71,050.00
99	8	1050 51 208	1470	LF	\$ 110.00	\$ 161,700.00	\$ 184.82	\$ 271,685.40	\$ 170.60	\$ 250,782.00
100	14	1050 51 210	150	LF	\$ 640.00	\$ 129,300.00	\$ 329.76	\$ 16,488.00	\$ 353.00	\$ 15,150.00
101	14	1050 51 212	150	LF	\$ 120.00	\$ 78,000.00	\$ 233.57	\$ 35,035.50	\$ 214.12	\$ 32,118.00
103	39	N/A	6	TN	\$ 13,000.00	\$ 78,000.00	\$ 11,760.00	\$ 70,560.00	\$ 11,530.00	\$ 69,180.00
103	39	1080 29 104	44	EA	\$ 430.00	\$ 28,380.00	\$ 100.80	\$ 4,435.20	\$ 59.00	\$ 4,356.00
104	40	1080 29 105	66	EA	\$ 430.00	\$ 28,380.00	\$ 122.40	\$ 8,078.40	\$ 220.00	\$ 7,920.00
103	42	1080 29 108	220	EA	\$ 590.00	\$ 129,300.00	\$ 158.40	\$ 34,848.00	\$ 155.30	\$ 34,166.00
106	41A	1080 29 110	22	EA	\$ 640.00	\$ 14,960.00	\$ 228.00	\$ 34,848.00	\$ 220.00	\$ 4,840.00
107	42	1080 29 112	28	EA	\$ 710.00	\$ 19,880.00	\$ 292.80	\$ 8,198.40	\$ 220.00	\$ 8,120.00
108	41A	N/A	4	EA	\$ 4,800.00	\$ 4,400.00	\$ 5,520.00	\$ 22,080.00	\$ 5,412.00	\$ 21,648.00
109	42B	N/A	11	EA	\$ 4,800.00	\$ 2,400.00	\$ 5,520.00	\$ 61,380.00	\$ 5,471.00	\$ 60,181.00
110	42C	N/A	2	EA	\$ 1,200.00	\$ 2,400.00	\$ 5,760.00	\$ 11,520.00	\$ 5,650.00	\$ 11,300.00

ATTACHMENT 5

BID TABULATIONS LAWRENCE RD., SOUTH OF PONZA PLACE TO LANTANA RD CONTRACT PBC PROJECT #2014506					Ric-Man International, Inc.		Rosso Site Development, Inc.		Ranger Construction Industries, Inc.		
#	FDOT Item #	Item Description	Qty.	Units	Unit Price	Amount	Unit Price	Amount	Unit Price	Amount	
111	42D	N/A	10" JCM 630 Fitting Restrainer for Asbestos Cement Pipe	2	EA	\$ 1,400.00	\$ 2,800.00	\$ 7,320.00	\$ 14,640.00	\$ 7,180.00	\$ 14,360.00
112	42E	1080 29 108	8" Mechanical restrained Joints C900	22	EA	\$ 610.00	\$ 13,420.00	\$ 375.60	\$ 8,263.20	\$ 370.00	\$ 8,140.00
113	42F	1080 29 110	10" Mechanical restrained Joints C900	14	EA	\$ 740.00	\$ 10,360.00	\$ 717.60	\$ 10,046.40	\$ 704.00	\$ 9,856.00
114	75	1080 24 104	4" Gate Valve & Valve Box	7	EA	\$ 2,800.00	\$ 12,600.00	\$ 2,100.00	\$ 14,700.00	\$ 2,060.00	\$ 18,120.00
115	76	1080 24 106	6" Gate Valve & Valve Box	13	EA	\$ 4,100.00	\$ 27,300.00	\$ 2,460.00	\$ 4,980.00	\$ 2,412.00	\$ 31,356.00
116	77	1080 24 108	6" Gate Valve & Valve Box	10	EA	\$ 2,800.00	\$ 24,000.00	\$ 3,300.00	\$ 4,000.00	\$ 3,240.00	\$ 32,400.00
117	77A	1080 24 110	10" Gate Valve & Valve Box	4	EA	\$ 4,100.00	\$ 16,400.00	\$ 4,620.00	\$ 14,640.00	\$ 4,710.00	\$ 18,120.00
118	77B	1080 24 112	12" Gate Valve & Valve Box	2	EA	\$ 5,000.00	\$ 10,000.00	\$ 5,640.00	\$ 11,280.00	\$ 5,530.00	\$ 4,000.00
119	160	1080 32 102	2" Sample Point with DIP end cap and 2" corp stop	35	EA	\$ 1,200.00	\$ 42,000.00	\$ 2,100.00	\$ 2,500.00	\$ 2,060.00	\$ 72,100.00
120	151	N/A	2" Air Release Valve W/Manhole for Forcemain	2	EA	\$ 12,000.00	\$ 24,000.00	\$ 16,680.00	\$ 33,360.00	\$ 16,353.00	\$ 32,706.00
121	160	N/A	Short Single 5/8" Meter Service (1-1/2" Polyethylene) (up to 10' long)	1	EA	\$ 2,500.00	\$ 1,200.00	\$ 4,080.00	\$ 4,080.00	\$ 4,000.00	\$ 4,000.00
122	160	N/A	Short Double 5/8" Meter Service (1-1/2" PVC) (up to 10' long)	6	EA	\$ 2,800.00	\$ 16,800.00	\$ 4,800.00	\$ 4,000.00	\$ 4,710.00	\$ 28,260.00
123	150A	1050-41-201	Install & Connect 2" Polyethylene Pipe to watermeter	1	EA	\$ 890.00	\$ 890.00	\$ 2,400.00	\$ 4,000.00	\$ 2,353.00	\$ 2,353.00
124	150B	1050-41-202	Install & Connect 2" Polyethylene Pipe to watermeter	1	EA	\$ 890.00	\$ 890.00	\$ 2,640.00	\$ 2,500.00	\$ 2,590.00	\$ 2,590.00
125	160C	1050-51-204	Install & Connect 4" DI Pipe to watermeter	1	EA	\$ 2,500.00	\$ 2,500.00	\$ 4,080.00	\$ 4,080.00	\$ 4,000.00	\$ 4,000.00
126	179	N/A	3" Asbestos Pipe Removal/Abatement	396	LF	\$ 42.00	\$ 16,632.00	\$ 31.20	\$ 12,355.20	\$ 31.00	\$ 12,276.00
127	179	N/A	3" Asbestos Pipe Removal/Abatement	4070	LF	\$ 43.00	\$ 170,940.00	\$ 20.00	\$ 146,520.00	\$ 25.30	\$ 143,671.00
128	179	N/A	3" Asbestos Pipe Removal/Abatement	35	LF	\$ 43.00	\$ 2,365.00	\$ 45.60	\$ 2,500.00	\$ 45.00	\$ 2,475.00
129	179	1050 18 002	4" PVC WM Grouting/Deactivation	1210	LF	\$ 6.40	\$ 7,744.00	\$ 18.72	\$ 22,651.20	\$ 8.25	\$ 22,203.50
130	179A	1050 16 003	4" PVC Forcemain Grouting/Deactivation	110	LF	\$ 11.00	\$ 1,210.00	\$ 9.00	\$ 840.00	\$ 25.30	\$ 2,783.00
131	179B	1050 18 002	4" PVC Forcemain Removal	35	LF	\$ 16.00	\$ 900.00	\$ 55.20	\$ 3,036.00	\$ 54.12	\$ 2,976.60
132	179G	1050 16 003	Casing for 4" PVC Forcemain Removal	44	LF	\$ 20.00	\$ 880.00	\$ 55.20	\$ 2,428.80	\$ 54.12	\$ 2,381.28
133	179D	1050 16 003	2" Polyethylene Pipe Removal/Disposal	100	LF	\$ 12.00	\$ 1,200.00	\$ 8.40	\$ 840.00	\$ 8.25	\$ 825.00
134	179E	1050 16 003	2" Polyethylene Pipe Removal/Disposal	100	LF	\$ 12.00	\$ 1,200.00	\$ 20.00	\$ 5,900.00	\$ 8.82	\$ 882.00
135	179F	1050 16 003	4" DIP WM Removal/Disposal	50	LF	\$ 18.00	\$ 900.00	\$ 16.80	\$ 5,900.00	\$ 16.45	\$ 822.50
136	179G	1050 16 003	14" Steel Casing Removal/Disposal	40	LF	\$ 18.00	\$ 720.00	\$ 16.80	\$ 672.00	\$ 26.50	\$ 660.00
137	180A	1050 16 003	6" DIP WM Removal/Disposal	462	LF	\$ 19.00	\$ 8,778.00	\$ 20.40	\$ 9,424.80	\$ 20.00	\$ 9,240.00
138	180B	1050 16 003	8" PVC WM Removal/Disposal	402	LF	\$ 19.00	\$ 7,638.00	\$ 23.10	\$ 9,286.20	\$ 22.65	\$ 9,105.30
139	160C	1050 16 003	10" DIP WM Removal/Disposal	220	LF	\$ 19.00	\$ 4,180.00	\$ 27.00	\$ 5,900.00	\$ 26.50	\$ 5,830.00

BID TABULATIONS LAWRENCE RD., SOUTH OF PONZA PLACE TO LANTANA RD CONTRACT PBC PROJECT #2014506					Ric-Man International, Inc.		Rosso Site Development, Inc.		Ranger Construction Industries, Inc.		
#	FDOT Item #	Item Description	Qty.	Units	Unit Price	Amount	Unit Price	Amount	Unit Price	Amount	
140	180D	1050 16 004	12" DIP WM Removal/Disposal	110	LF	\$ 19.00	\$ 2,090.00	\$ 27.60	\$ 3,036.00	\$ 27.10	\$ 2,981.00
141	180E	1050 16 004	10" PVC WM Removal/Disposal	250	LF	\$ 21.00	\$ 5,250.00	\$ 27.60	\$ 6,900.00	\$ 27.10	\$ 6,775.00
142	204	N/A	Record Drawings	1	LS	\$ 5,300.00	\$ 22,000.00	\$ 24,931.20	\$ 24,931.20	\$ 24,443.00	\$ 24,443.00
143	204	N/A	Construction Survey	1	LS	\$ 1,300.00	\$ 1,300.00	\$ 17,467.60	\$ 17,467.60	\$ 17,126.00	\$ 17,126.00
144	204	N/A	Preconstruction Video	1	LS	\$ 7,600.00	\$ 640.00	\$ 480.00	\$ 480.00	\$ 2,942.00	\$ 2,942.00
145	209	N/A	Density Tests (for the Town of Lake Clarke Shores Watermain installation Watermain ONLY)	33	EA	\$ 41.00	\$ 1,056.00	\$ 27.00	\$ 990.00	\$ 29.42	\$ 970.86
146	210	N/A	Proctor Tests (for the Town of Lake Clarke Shores Watermain installation Watermain ONLY)	33	EA	\$ 110.00	\$ 3,630.00	\$ 102.00	\$ 3,366.00	\$ 100.00	\$ 3,300.00
147	215	N/A	Demucking with Imported Clean Fill (for the Town of Lake Clarke Shores Watermain installation Watermain ONLY)	33	CY	\$ 74.00	\$ 3,630.00	\$ 45.60	\$ 2,508.00	\$ 45.00	\$ 2,475.00
148	215	N/A	Compacted Clean Fill (for the Town of Lake Clarke Shores Watermain installation Watermain ONLY)	110	CY	\$ 41.00	\$ 4,510.00	\$ 23.00	\$ 2,640.00	\$ 23.55	\$ 2,590.50
149	257A	1080 23 102	4" x 2" Tapping Saddle with 2" Corp Stop	18	EA	\$ 7,600.00	\$ 15,000.00	\$ 1,530.00	\$ 27,540.00	\$ 1,500.00	\$ 7,600.00
150	257B	1080 23 102	4" x 2" Tapping Saddle with 2" Corp Stop	11	EA	\$ 5,300.00	\$ 22,000.00	\$ 1,464.00	\$ 16,104.00	\$ 1,440.00	\$ 15,840.00
151	257G	1080 23 102	4" x 2" Tapping Saddle with 2" Corp Stop	7	EA	\$ 7,600.00	\$ 15,000.00	\$ 1,422.00	\$ 9,954.00	\$ 1,395.00	\$ 9,765.00
152	257H	N/A	Trace Wire	3300	LF	\$ 0.50	\$ 1,150.00	\$ 1.02	\$ 3,366.00	\$ 1.00	\$ 5,200.00
153	257E	N/A	Automatic Flusher Assembly	1	EA	\$ 7,600.00	\$ 5,500.00	\$ 9,780.00	\$ 9,780.00	\$ 9,590.00	\$ 9,590.00
154	257F	N/A	Core Manhole	1	EA	\$ 7,300.00	\$ 7,300.00	\$ 6,600.00	\$ 9,000.00	\$ 6,471.00	\$ 6,471.00
155	257G	1080 32 101	1" Permanent Sample Station	1	LS	\$ 7,300.00	\$ 7,300.00	\$ 3,600.00	\$ 9,000.00	\$ 3,530.00	\$ 3,530.00
156	257H	1080 23 110	12" x 10" Tapping saddle wet tap with 10" gate valve and valve box	1	EA	\$ 5,300.00	\$ 15,000.00	\$ 11,000.00	\$ 17,040.00	\$ 16,706.00	\$ 16,706.00
157	257I	0210 2	Lime rock base 3/8" -7/8"	200	SY	\$ 39.00	\$ 5,800.00	\$ 68.42	\$ 13,684.00	\$ 38.00	\$ 7,600.00
158	257I	N/A	Asphalt driveway restoration open cut pipe installation	30	SY	\$ 64.00	\$ 1,920.00	\$ 44.17	\$ 1,325.10	\$ 176.00	\$ 5,280.00
159	257K	N/A	Asphalt roadway restoration open cut pipe installation	15	SY	\$ 77.00	\$ 1,155.00	\$ 77.19	\$ 1,157.85	\$ 190.00	\$ 2,850.00
SUBTOTAL (UTILITY ITEMS - Town of Lake Clarke Shores)						\$ 1,198,148.00		\$ 1,434,579.45		\$ 1,388,741.04	
CONTINGENCY ITEMS											
160	N/A		Adjust Pull Box (Small)	1	EA	\$ 950.00	\$ 950.00	\$ 2,140.00	\$ 2,140.00	\$ 942.00	\$ 942.00
161	400 1 2		Class 1 Concrete (Miscellaneous)	20	CY	\$ 410.00	\$ 12,800.00	\$ 400.00	\$ 9,000.00	\$ 562.00	\$ 11,240.00
162	121 70		Flowable Fill	20	CY	\$ 410.00	\$ 5,800.00	\$ 350.00	\$ 9,000.00	\$ 562.00	\$ 11,240.00
163	N/A		Premium for Conflict Condition	1	EA	\$ 5,300.00	\$ 5,800.00	\$ 9,000.00	\$ 9,000.00	\$ 10,600.00	\$ 10,600.00
164	102 99		Changeable (Variable Message Sign (Non-MOT))	50	ED	\$ 23.00	\$ 1,150.00	\$ 15.00	\$ 750.00	\$ 10.60	\$ 3,530.00
165	425 1 361		Inlet (Curb) (Type P-6 >10')	1	EA	\$ 7,300.00	\$ 7,300.00	\$ 11,000.00	\$ 9,000.00	\$ 2,942.00	\$ 2,942.00

BID TABULATIONS LAWRENCE RD., SOUTH OF PONZA PLACE TO LANTANA RD CONTRACT PBC PROJECT #2014506					Ric-Man International, Inc.		Rosso Site Development, Inc.		Ranger Construction Industries, Inc.	
#	FDOT Item #	Item Description	Qty.	Units	Unit Price	Amount	Unit Price	Amount	Unit Price	Amount
166	425 1 461	Inlet (Curb) (Type J-6 <10')	1	EA	\$ 5,600.00	\$ 2,000.00	\$ 13,200.00	\$ 13,200.00	\$ 15,530.00	\$ 15,530.00
167	550 10 220	Temporary Fencing	100	LF	\$ 70.00	\$ 2,000.00	\$ 8.00	\$ 800.00	\$ 35.30	\$ 3,530.00
168	N/A	Storm Sewer Pumping (Exist.) (24" or Less) (See SP's)	613	LF	\$ 6.40	\$ 3,923.20	\$ 7.50	\$ 4,597.50	\$ 8.82	\$ 5,406.66
169	N/A	Storm Sewer Pumping (Exist.) (36") (See SP's)	60	LF	\$ 13.00	\$ 780.00	\$ 23.00	\$ 1,020.00	\$ 20.00	\$ 1,200.00
170	N/A	Storm Sewer Pumping (Exist.) (> 48") (See SP's)	259	LF	\$ 13.00	\$ 8,288.00	\$ 23.00	\$ 5,957.00	\$ 27.10	\$ 7,018.90
171	N/A	Traffic Control Officer, Non-MOT	60	HR	\$ 70.00	\$ 2,800.00	\$ 60.00	\$ 2,400.00	\$ 88.25	\$ 3,530.00
172	526-1-1	Paver Brick Driveway Repair	37	SY	\$ 200.00	\$ 7,400.00	\$ 120.00	\$ 4,440.00	\$ 220.00	\$ 8,140.00
SUBTOTAL (CONTINGENCY)					\$	66,991.20	\$	70,304.50	\$	91,849.56
TOTAL BID					\$	8,011,204.40	\$	8,012,088.84	\$	8,087,633.85

THE COUNTY DOES NOT GUARANTEE THE ACCURACY OF THE FORMULAS AND EXTENSIONS USED IN THIS SPREADSHEET.

THE ITEMS AND QUANTITIES ABOVE, SHALL GOVERN OVER THE PLANS.

PAY ITEM FOOTNOTES IN CONSTRUCTION PLANS SHALL ALSO BE INCLUDED IN ITEM UNIT PRICE.

Note #		PAY ITEM FOOTNOTES
1	All	All costs for Maintenance of Traffic (MOT) and mobilization shall be considered incidental to, and shall be included in, unit prices for the pay items.
2	All	All items shall include cost to furnish and install unless otherwise noted.
3	All	FDOT Item numbers are for use in determining eligibility for price adjustment per General Provision 9-2 only.
4	570 1 2	Includes 2,200 SY of sodding for the Town of Lake Clarke Shores
5	526-1-1	Includes subgrade and a minimum of 4 inches of rock both compacted to 98% max density using AASHTO T-180 specifications, 1 inch of bedding sand, and resetting of the existing paver bricks. Concrete edge support shall be supplied along the edges of the driveway repair.

Bids as read at opening on October, 13, 2022, 2:00 PM

All bids subject to OEBO compliance and Board Approval.

Prepared by: Melissa Hagen, Technical Assistant 1

Checked by: Holly B. Knight, P.E., Contracts Section Manager

Contract Time is 365 Calendar Days

**BOARD OF COUNTY COMMISSIONERS
PALM BEACH COUNTY
BUDGET Amendment**

FUND Road Program Impact Fees Zone-4

**BGRV 011223*164
BGEX 011223*656**

ACCOUNT NUMBER	ACCOUNT NAME	ORIGINAL BUDGET	CURRENT BUDGET	INCREASE	DECREASE	ADJUSTED BUDGET	EXPENDED/ ENCUMBERED AS OF 01/12/2023	REMAINING BALANCE
REVENUES								
LANTANA RD AND LAWRENCE RD INTERSECTION								
3504-361-1437-6948	Utility Relocation Reimbursements	0	0	1,558,323	0	1,558,323		
TOTAL RECEIPTS & BALANCES		42,301,958	40,913,971	1,558,323	0	42,472,294		
EXPENDITURES								
LANTANA RD AND LAWRENCE RD 1437NTERSECTION								
3504-361-1437-8201	Contributions-Non-Govts Agencies	0	0	1,558,323	0	1,558,323	0	1,558,323
TOTAL APPROPRIATIONS & EXPENDITURES		42,301,958	40,913,971	1,558,323	0	42,472,294		

SIGNATURE

DATE

**By Board of County Commissioners
At Meeting of April 4, 2023**

Engineering & Public Works

Darryl Ramlal Singh

3/06/2023

Administration / Budget Approval

OFMB Department – Posted

**Deputy Clerk to the
Board of County Commissioners**

Attached in