

**PALM BEACH COUNTY
BOARD OF COUNTY COMMISSIONERS**

AGENDA ITEM SUMMARY

Meeting Date: 11/21/2023

Consent Regular
 Ordinance Public Hearing

Department: Supervisor of Elections

Submitted By: Wendy Sartory Link

I. EXECUTIVE BRIEF

Motion and Title: Staff recommends motion to approve: 35 precinct boundary changes, submitted by Wendy Sartory Link, Supervisor of Elections, as required by Section 101.001(1), Florida Statutes.

Summary: 35 precinct boundary changes are recommended by Wendy Sartory Link, Supervisor of Elections (SOE), due to municipal annexations and a municipal single member redistricting. Districts 1, 2, 3, 6 and 7 (AH)

Background and Justification: Section 101.001(1), Florida Statutes, requires that precinct boundary changes must be approved by a majority of the Board of County Commissioners, upon recommendation and approval of the SOE. Due to municipal annexations in Belle Glade, Juno Beach, Palm Beach Gardens, Royal Palm Beach, Wellington, West Palm Beach and municipal single member redistricting in Lake Worth Beach, the SOE is recommending a change to the size of 33 precincts and the deletion of 3 precincts. A description of the changed boundaries is more particularly described in the attachments.

Attachments:

- 1. List of precinct changes
- 2. Precinct Maps showing the areas affected
- 3. Legal Descriptions of the precincts

Recommended by: Wendy Sartory Link 10/19/23
Department Director **Date**
 WENDY SARTORY LINK, SUPERVISOR OF ELECTIONS

Approved By: N/A _____
County/Deputy/Assistant County Administrator **Date**

II. FISCAL IMPACT ANALYSIS

A. Five Year Summary of Fiscal Impact:

Fiscal Years					
Capital Expenditures					
Operating Costs					
External Revenues					
Program Income(County)					
In-Kind Match(County)					
NET FISCAL IMPACT					
#ADDITIONAL FTE POSITIONS (CUMULATIVE)					

Is Item Included in Current Budget? Yes No
 Does this item include the use of federal funds? Yes No

Budget Account No:

Fund Dept Unit

B. Recommended Sources of Funds/Summary of Fiscal Impact:

C. Departmental Fiscal Review:

III. REVIEW COMMENTS:

A. OFMB Fiscal and/or Contract Dev. and Control Comments:

Laura Martin 10/23/2023
 OFMB 10/23
 MD 10/23

Dr. J. Jacobson 10/26/23
 Contract Dev. & Control
 10/26/23

B. Legal Sufficiency

Anne Delgant 11-1-23
 Assistant County Attorney

C. Other Department Review

 Department Director

(THIS SUMMARY IS NOT TO BE USED AS A BASIS FOR PAYMENT.)

**PRECINCT BOUNDARY CHANGES SUBMITTED TO
THE BOARD OF COUNTY COMMISSIONERS**

PRECINCT BOUNDARY CHANGES – DUE TO MUNICIPAL ANNEXATIONS

1603 – 3504 – 5712 – 5743 – 5902 – 6510 – 7418 – 7426 – 7644 – 8454 – 8489 – 8514 – 8645 –
8672 – 8708 – 8716 – 9410 – 9412 – 9416 – 9429 – 9433

(21 PRECINCTS)

PRECINCT BOUNDARY CHANGES – DUE TO MUNICIPAL REDISTRICTING

4601 – 4602 – 4603 – 4608 – 4609 – 4611 – 4615 – 4621

(8 PRECINCTS)

NEW PRECINCTS CREATED – DUE TO MUNICIPAL REDISTRICTING

4606 – 4607 – 4613 – 4618 – 4623 – 4624

(6 PRECINCTS)

PRECINCT DELETED – DUE TO MUNICIPAL REDISTRICTING

4619

(1 PRECINCT)

PRECINCT DELETED – DUE TO MUNICIPAL ANNEXATIONS

8708 – 9429

(2 PRECINCTS)

Pct 1603 – 8514

UNINCORPORATED → BG

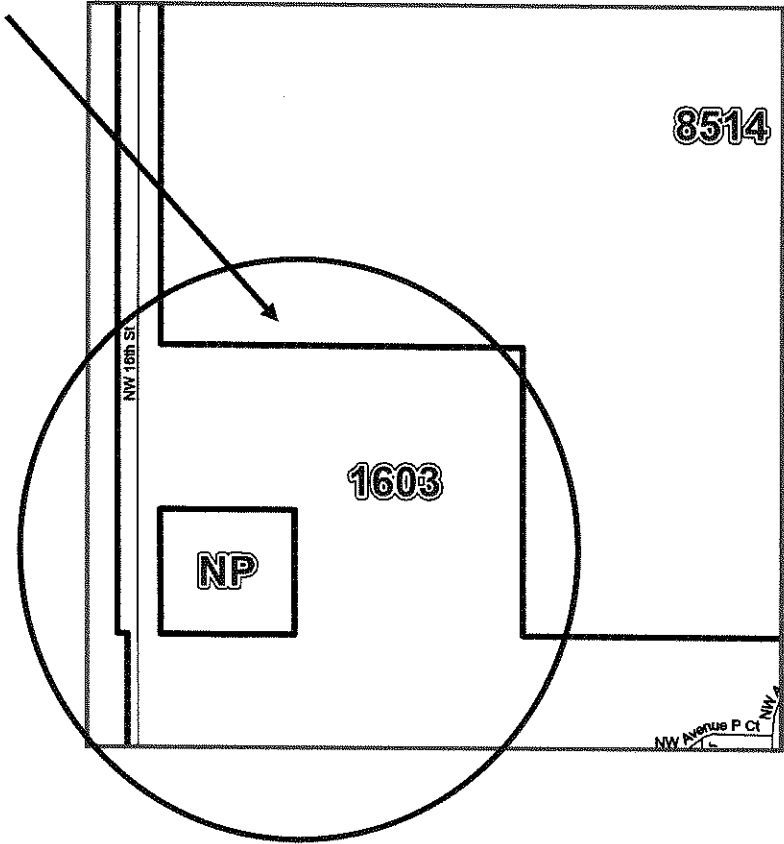

Pct 3504 – 8454

UNINCORPORATED → JB

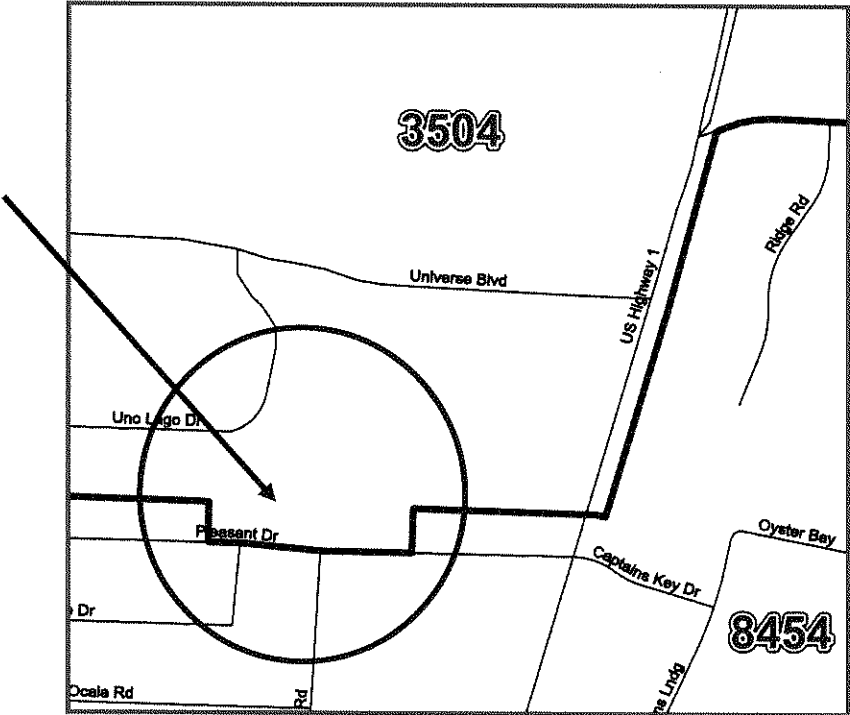

Pct 5712 – NP

UNINCORPORATED → PBG

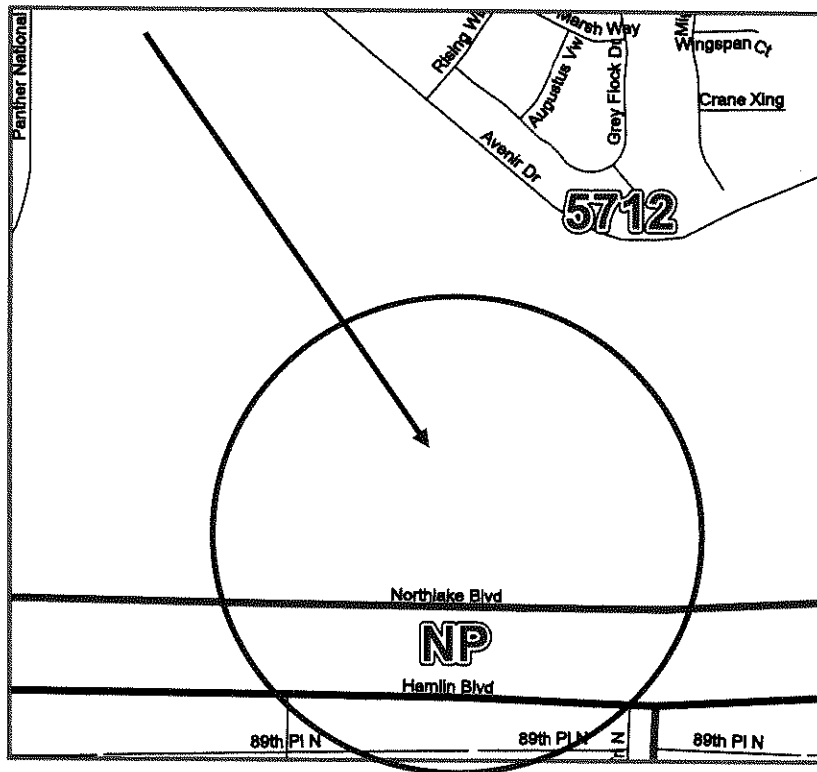

Pct 5743 – 8489

UNINCORPORATED → PBG

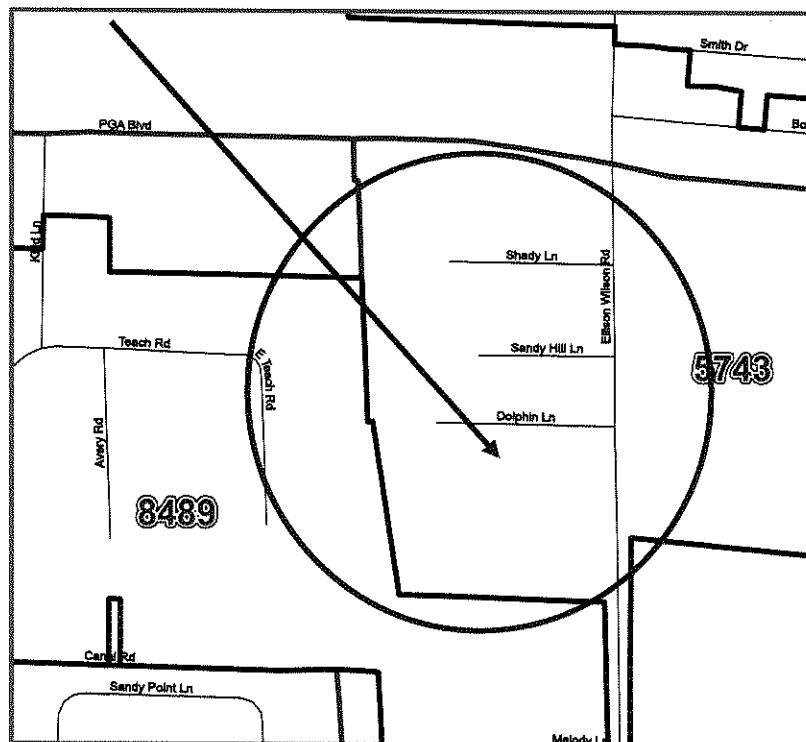

Pct 5902 – 8645

UNINCORPORATED → PS

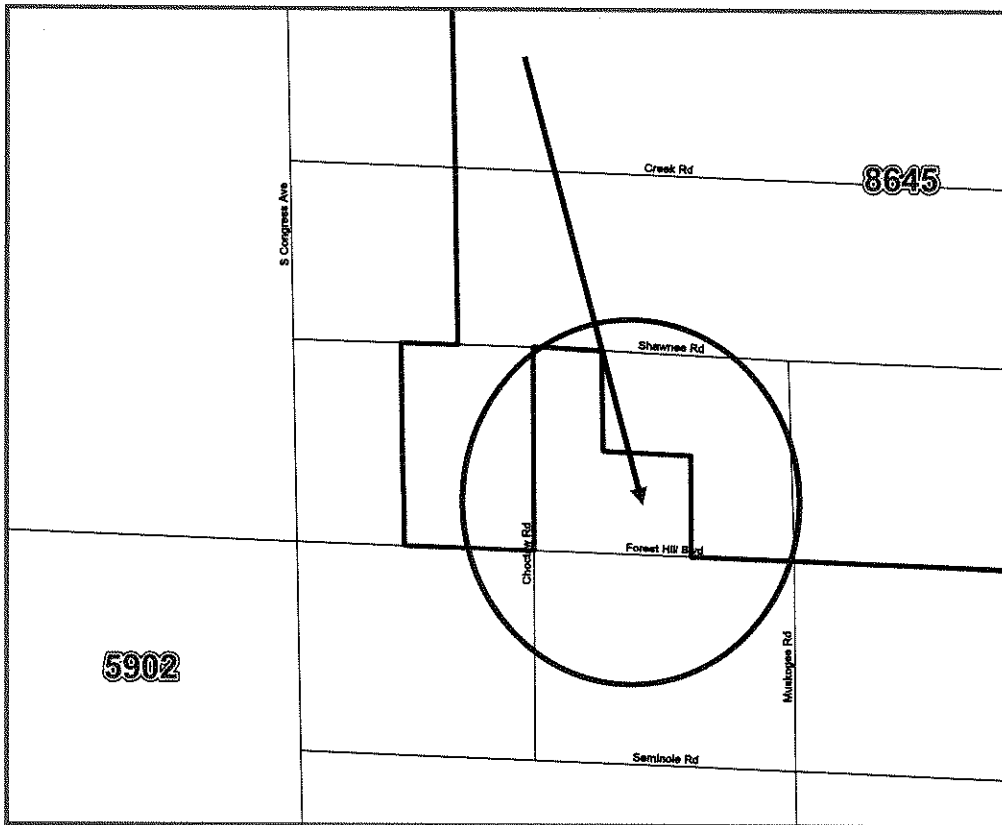

Pct 6510 – 9429 (DELETED)

UNINCORPORATED → RPB

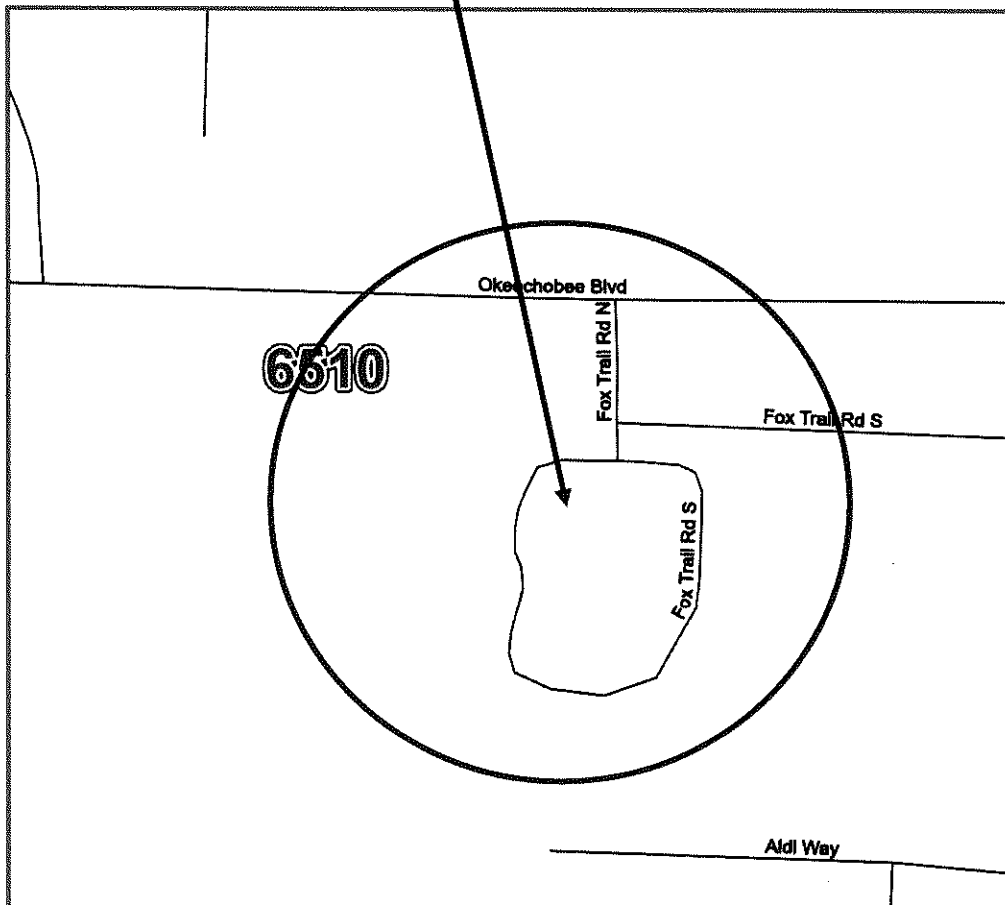

Pct 7418 – 8708 (DELETED)

UNINCORPORATED → WEL

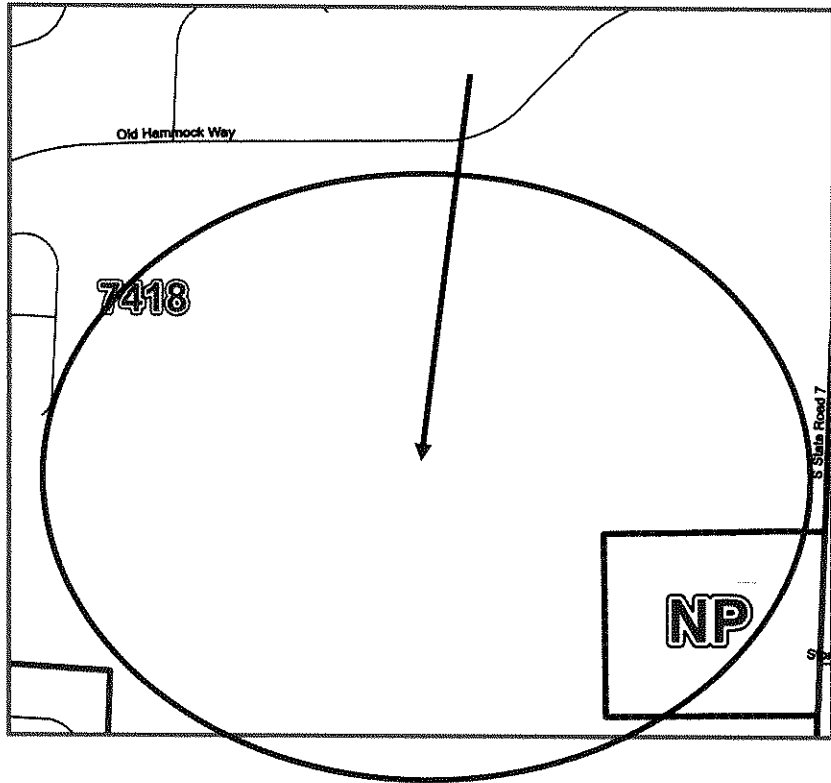

Pct 7426 – 9433

UNINCORPORATED → WEL

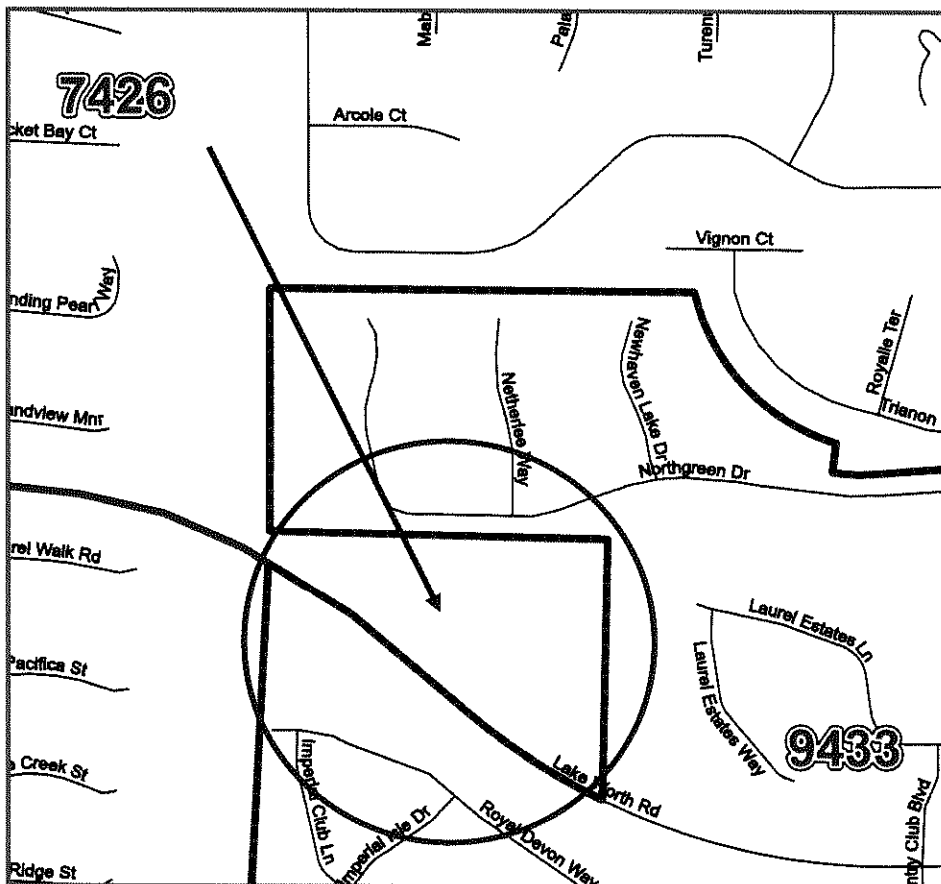

Pct 7644 – 8716

UNINCORPORATED → WPB

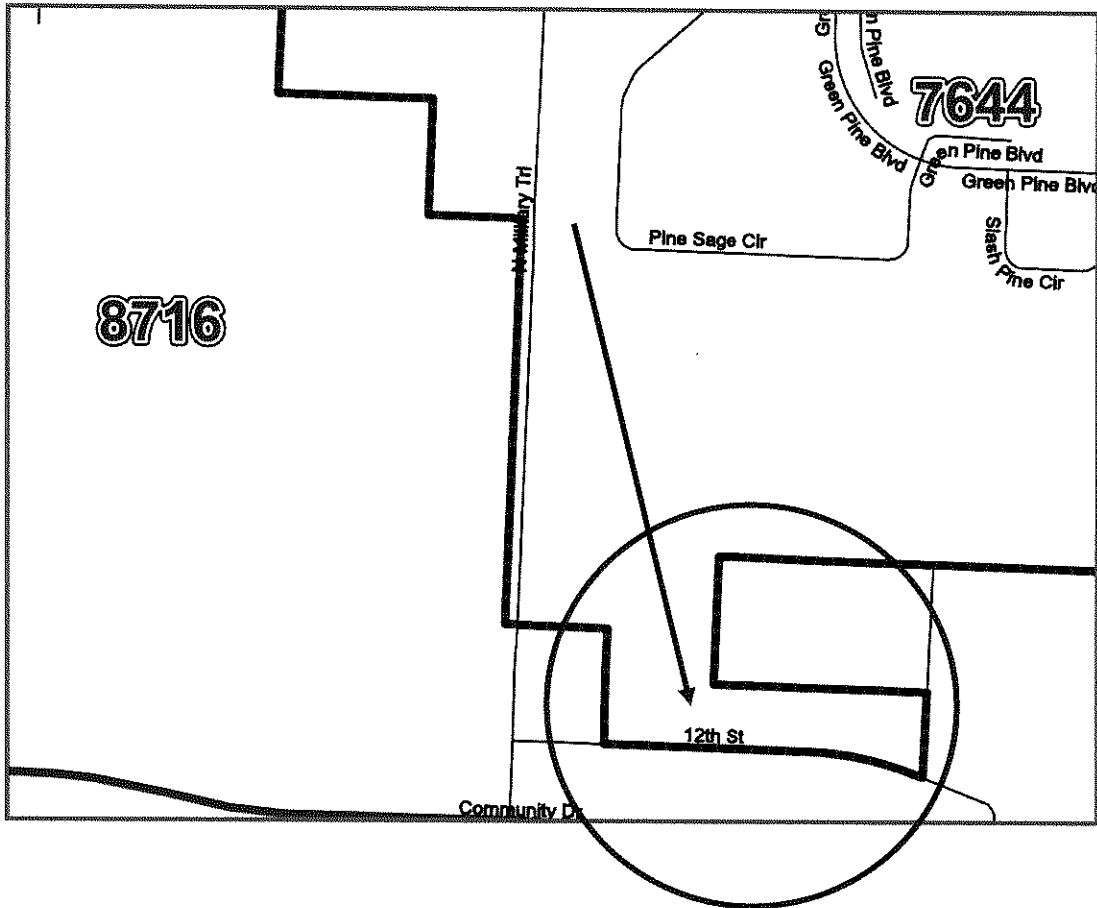

Pct 8672 – NP

UNINCORPORATED → ATL

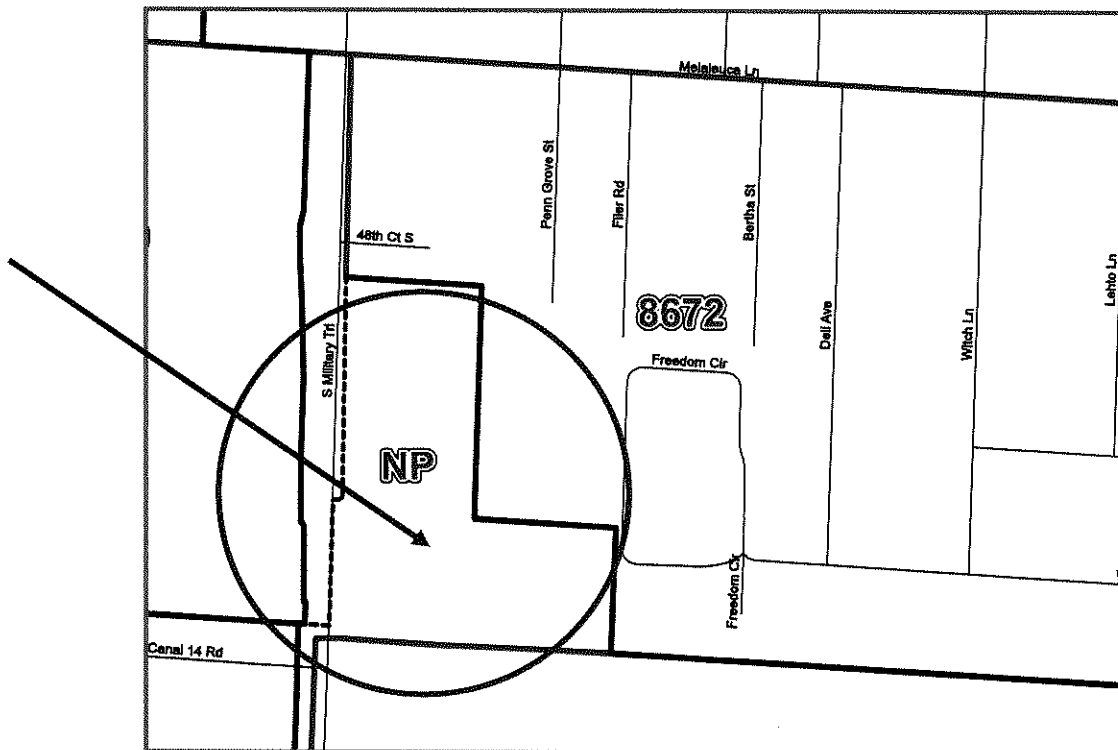

Pct 9410 - NP

UNINCORPORATED -> PBG

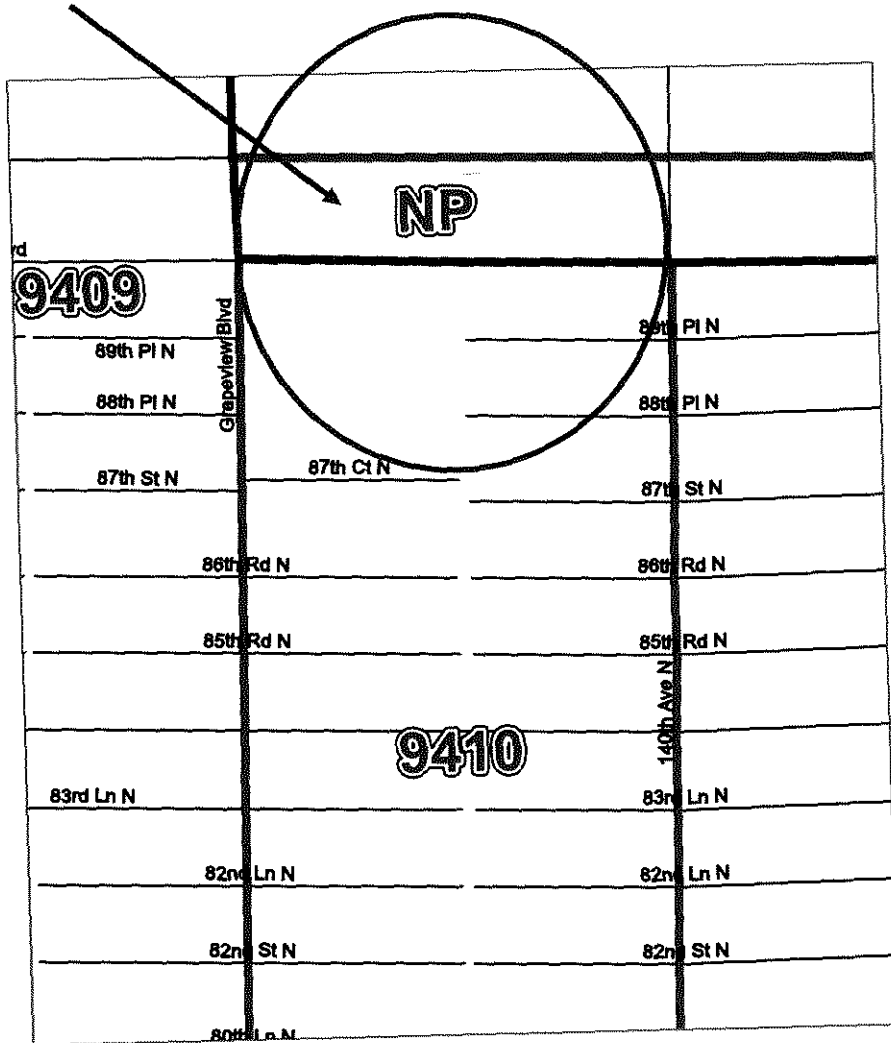

Pct 9412 - NP

UNINCORPORATED -> PBG

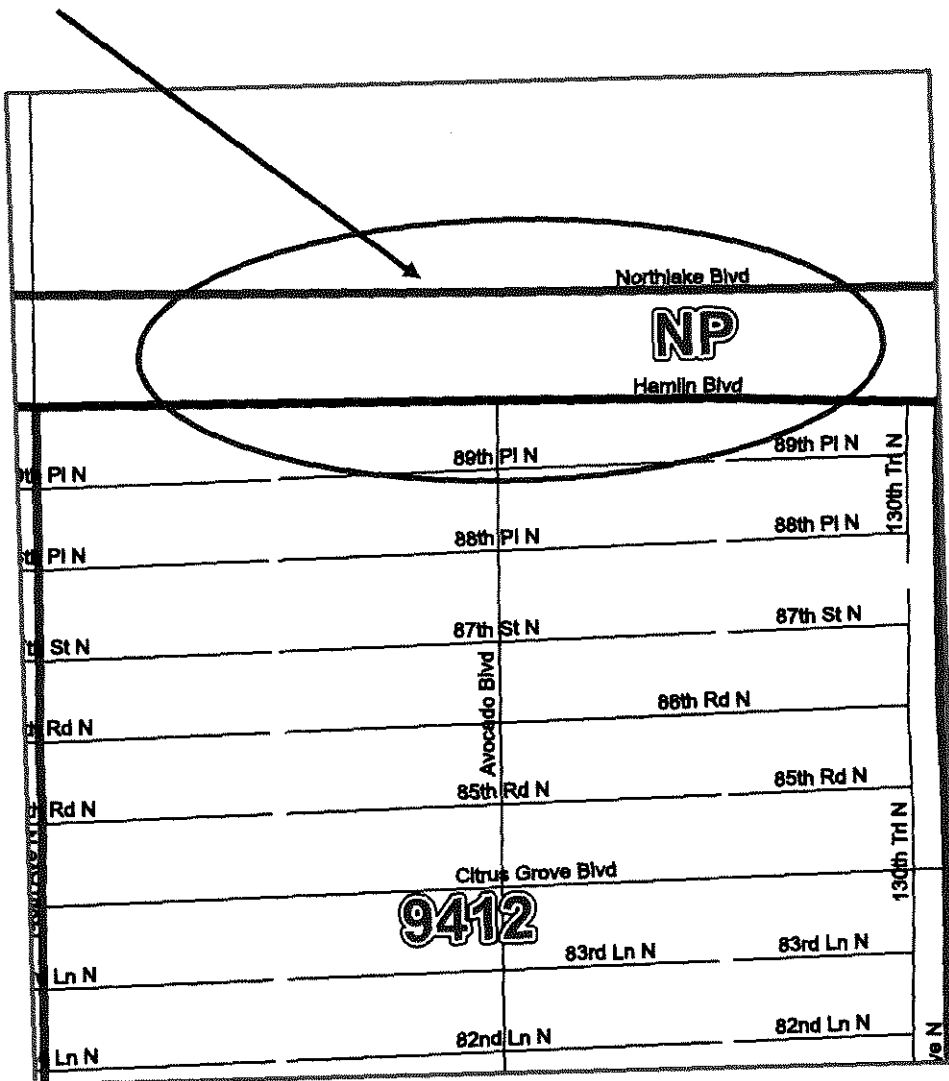

Pct 9416 - NP

UNINCORPORATED -> PBG

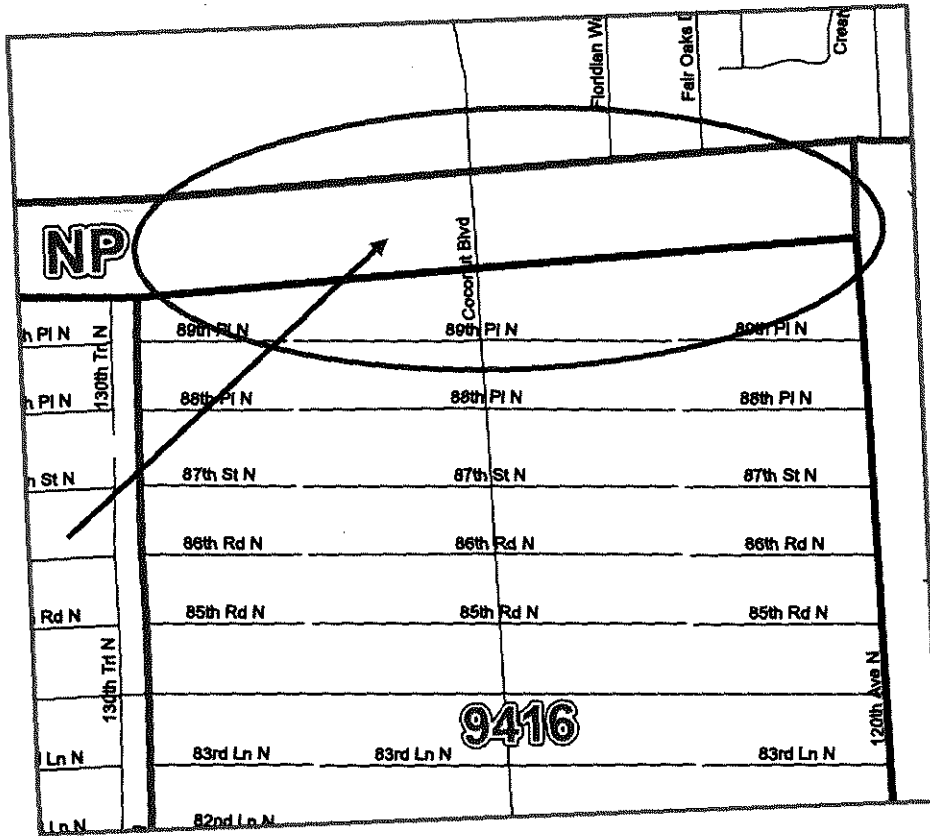

Pct 4601 - 4606 (NEW) - 4618 (NEW)

LWB

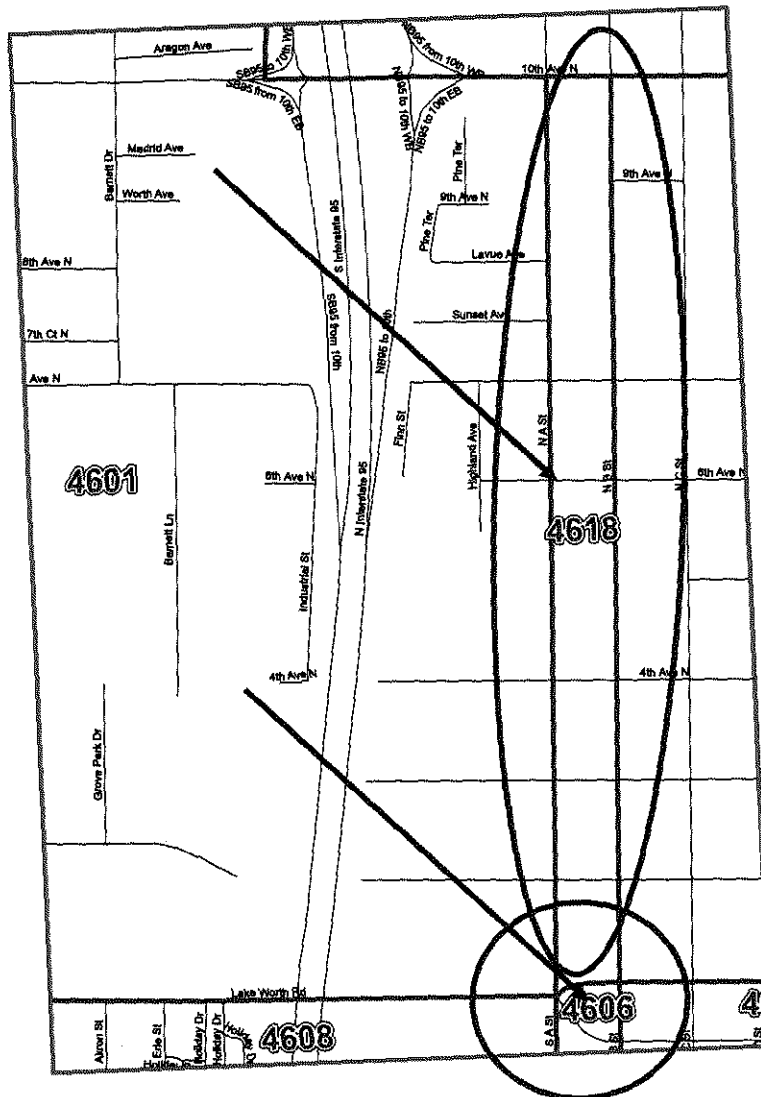

Pct 4602 – 4613 (NEW) – 4624 (NEW)

LWB

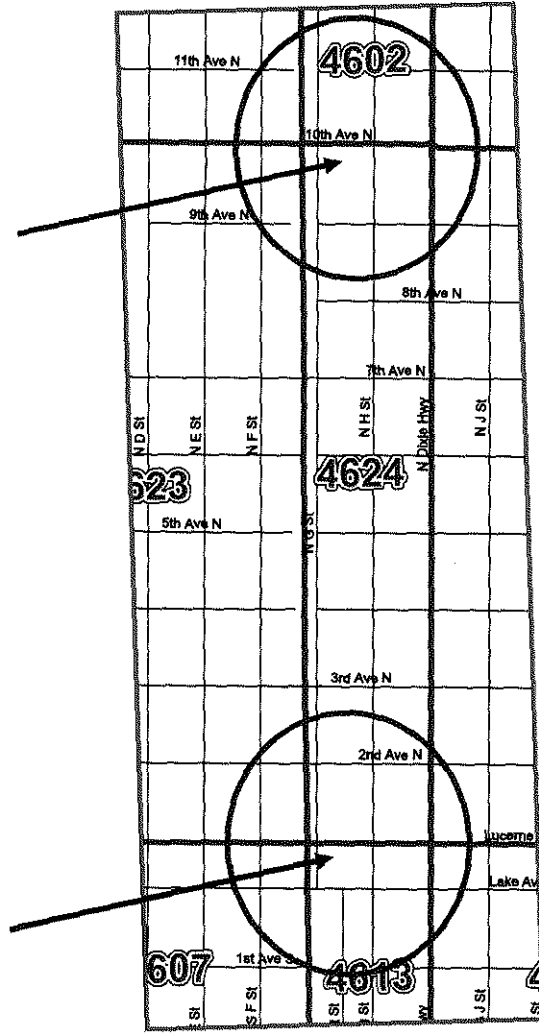

Pct 4603 – 4607 (NEW) – 4609

LWB

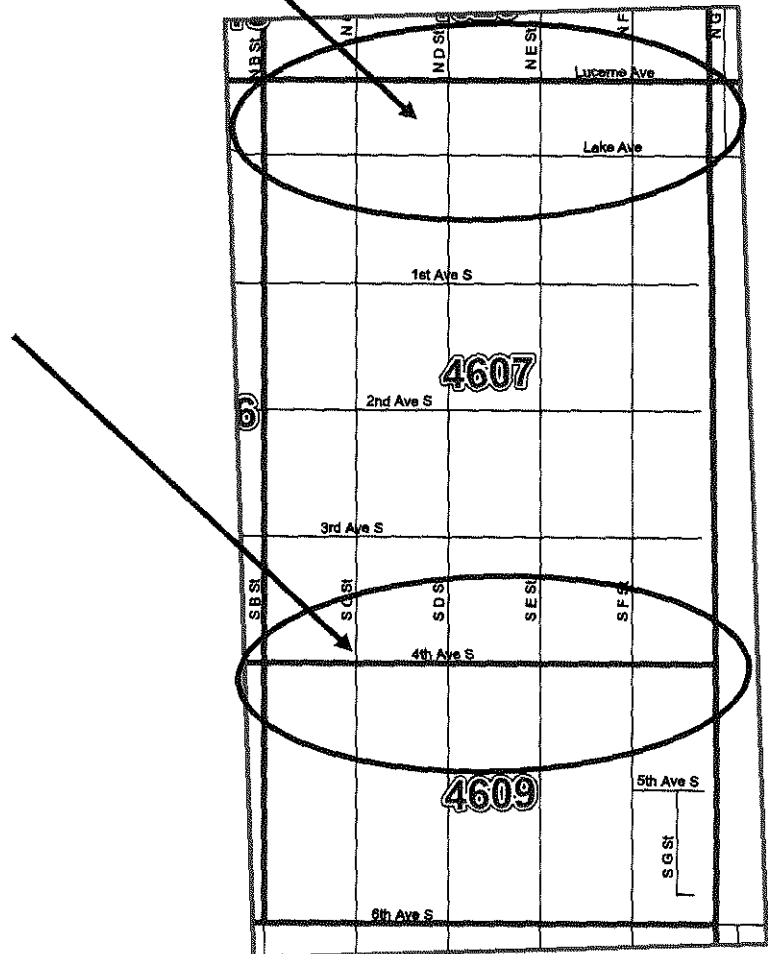

Pct 4606 (NEW) – 4608

LWB

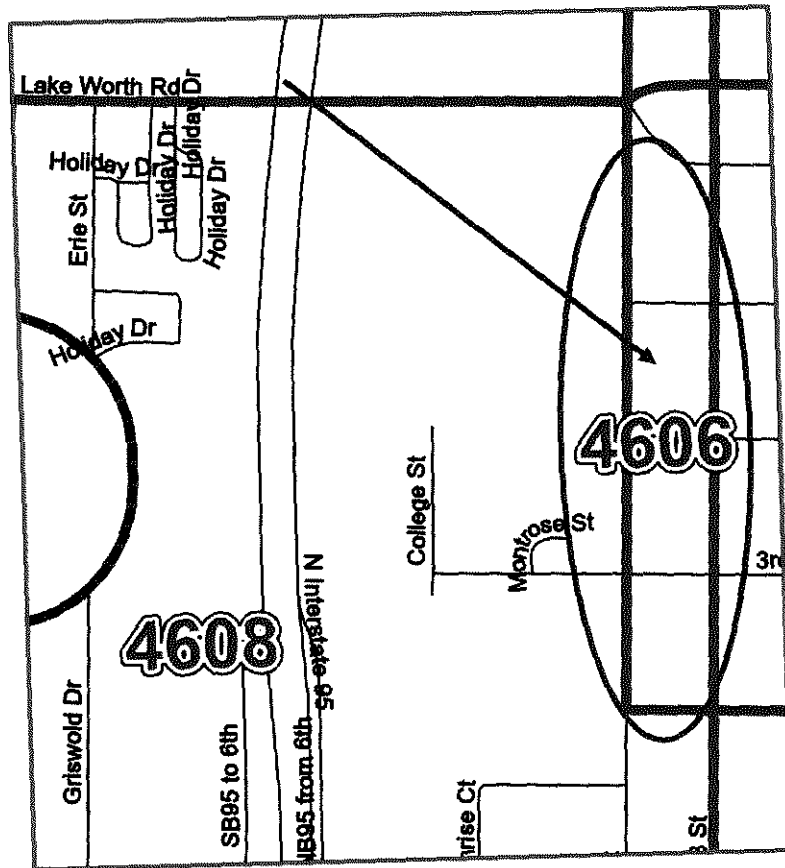

Pct 4611 – 4619 (DELETED)

LWB

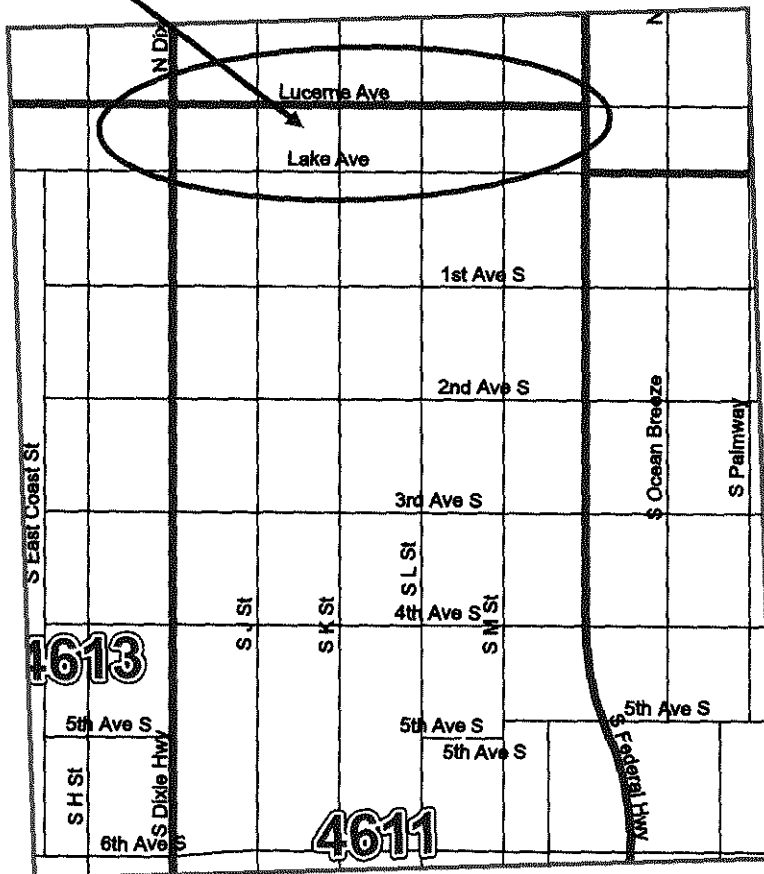

Pct 4613 (NEW) – 4615

LWB

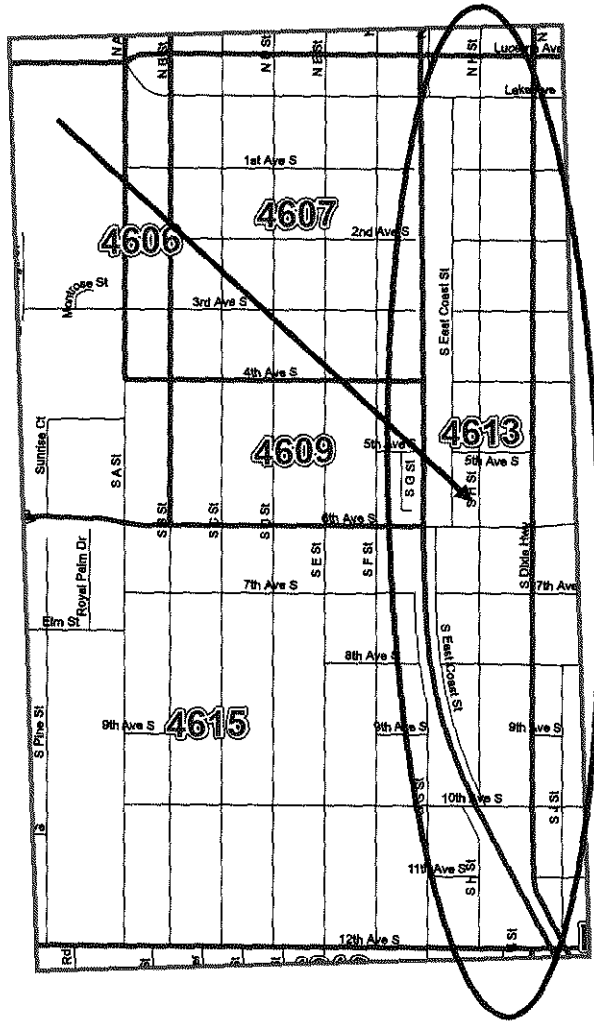

Pct 4603 – 4623 (NEW)

LWB

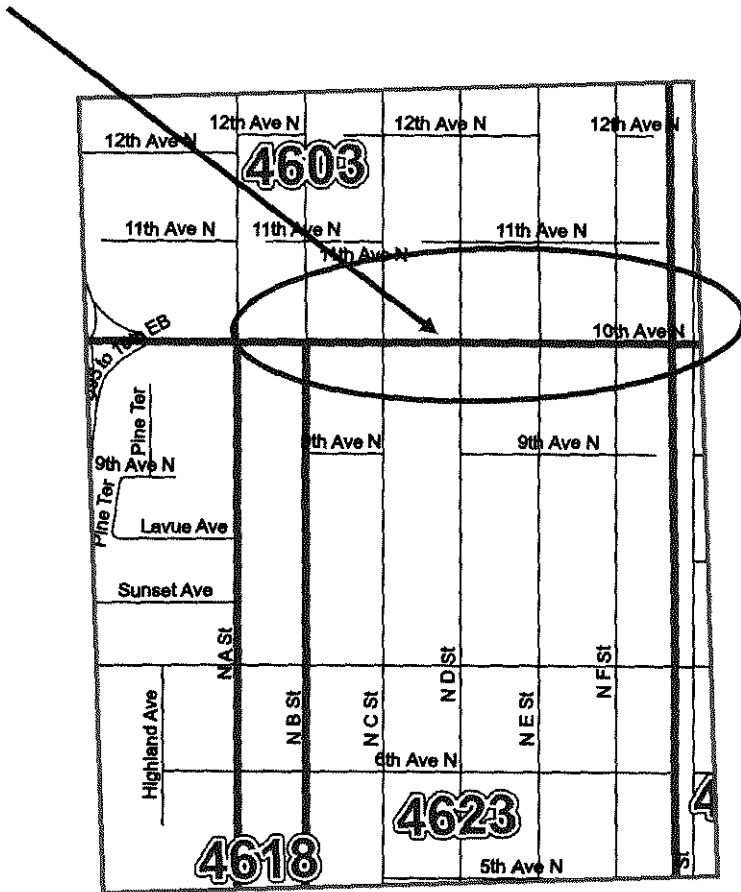

THE BOUNDARIES OF ELECTION PRECINCT NO. 1603 SHALL BE AS FOLLOWS:

BEING ALL THAT AREA WITHIN THE CORPORATE LIMITS OF THE CITY OF BELLE GLADE DESCRIBED AS FOLLOWS: BEGIN AT THE INTERSECTION OF EAST CANAL STREET NORTH AND THE NORTHWEST CORNER OF CENSUS BLOCK 3089 OF CENSUS TRACT 0081.01; THENCE NORTHERLY ALONG SAID BLOCK LINE TO THE CORPORATE LIMITS OF THE CITY OF BELLE GLADE; THENCE NORTHERLY, WESTERLY, NORTHERLY ALONG SAID LIMITS TO GATOR BOULEVARD; THENCE EASTERLY ALONG GATOR BOULEVARD TO THE CORPORATE LIMITS OF THE CITY OF BELLE GLADE; THENCE EASTERLY, SOUTHERLY, EASTERLY, NORTHERLY AND EASTERLY AGAIN ALONG SAID LIMITS TO THE EASTERN BOUNDARY OF BLOCK 3034D OF CENSUS TRACT 0081.01; THENCE MEANDER NORTHERLY ALONG SAID BLOCK LINE TO THE SOUTHERN BOUNDARY OF BLOCK 3025 OF CENSUS TRACT 0081.01; THENCE WESTERLY, NORTHERLY, EASTERLY, NORTHERLY, EASTERLY AND NORTHERLY ALONG SAID BLOCK LINE TO THE SOUTHERN BOUNDARY OF BLOCK 3018 OF CENSUS TRACT 0081.01; THENCE NORTHERLY ALONG SAID BLOCK LINE TO CURLEE ROAD; THENCE EASTERLY ALONG CURLEE ROAD TO EASTERN BOUNDARY OF BLOCK 3020 OF CENSUS TRACT 0081.01; THENCE NORTHERLY ALONG SAID BLOCK LINE TO THE SOUTHERN BOUNDARY OF BLOCK 1075A OF CENSUS TRACT 0081.01; THENCE NORTHERLY ALONG SAID BLOCK LINE TO THE EASTERN BOUNDARY OF CENSUS BLOCK 1073A OF CENSUS TRACT 0081.01; THENCE NORTHERLY ALONG SAID BLOCK LINE TO THE NORTHERN BOUNDARY OF CENSUS BLOCK 1073A OF CENSUS TRACT 0081.01; THENCE WESTERLY ALONG SAID BLOCK LINE TO THE WESTERN BOUNDARY OF BLOCK 1073A OF CENSUS TRACT 0081.01; THENCE SOUTHERLY ALONG SAID BLOCK LINE TO THE CORPORATE LIMITS OF THE CITY OF BELLE GLADE; THENCE MEANDERING SAID CORPORATE LIMITS TO NORTH MAIN STREET; THENCE SOUTHERLY ALONG NORTH MAIN STREET TO POINCIANA STREET; THENCE WESTERLY ALONG POINCIANA STREET TO THE CORPORATE LIMITS OF THE CITY OF BELLE GLADE; THENCE MEANDERING SAID CORPORATE LIMITS TO HOOKER HIGHWAY; THENCE WESTERLY ALONG HOOKER HIGHWAY TO THE CORPORATE LIMITS OF THE CITY OF BELLE GLADE; THENCE MEANDERING SAID CORPORATE LIMITS TO STATE ROAD 15; THENCE SOUTHERLY ALONG STATE ROAD 15 TO THE CORPORATE LIMITS OF THE CITY OF BELLE GLADE; THENCE WESTERLY AND EASTERLY ALONG SAID CORPORATE LIMITS TO NORTH MAIN STREET; THENCE SOUTHERLY ALONG NORTH MAIN STREET TO THE CORPORATE LIMITS OF THE CITY OF BELLE GLADE; THENCE WESTERLY AND SOUTHERLY ALONG SAID LIMITS TO NORTHWEST AVENUE L; THEN WESTERLY ALONG NORTHWEST AVENUE L TO THE CORPORATE LIMITS OF THE CITY OF BELLE GLADE; THENCE MEANDERING SAID CORPORATE LIMITS NORTHERLY TO THE SOUTHERN BOUNDARY OF CENSUS BLOCK 1060A OF CENSUS TRACT 0081.01; THENCE WESTERLY ALONG SAID BOUNDARY LINE TO THE WESTERN BOUNDARY OF SAME BLOCK LINE;

THE BOUNDARIES OF ELECTION PRECINCT NO. 1603 CONTINUED:

THENCE NORTHERLY ALONG SAID BOUNDARY LINE TO THE CORPORATE LIMITS OF THE CITY OF BELLE GLADE; THENCE MEANDERING SAID CORPORATE LIMITS NORTHERLY, WESTERLY AND SOUTHERLY, WESTERLY AND SOUTHERLY TO NORTH MAIN STREET; THENCE SOUTHERLY ALONG NORTH MAIN STREET TO WEST CANAL STREET NORTH; THENCE EASTERLY ALONG WEST CANAL STREET NORTH TO THE SOUTH FLORIDA WATER MANAGEMENT DISTRICT L-14 CANAL; THENCE EASTERLY ALONG SAID CANAL TO EAST CANAL STREET NORTH; THENCE NORTHERLY AND EASTERLY ALONG EAST CANAL STREET NORTH TO THE POINT OF BEGINNING. EXCLUDING ALL THAT UNINCORPORATED AREA OF PALM BEACH COUNTY LYING WEST OF RAILROAD AVENUE; NORTH OF NORTHWEST AVENUE L AND EAST OF NORTH MAIN STREET.

(COURSES ALONG ROADS, RAILROADS, CANALS AND WATERWAYS ARE INTENDED TO BE ALONG THE CENTERLINES OF SAID THOROUGHFARES.)

JUNE, 2022: PRECINCT CREATED

OCTOBER, 2023: BOUNDARY CHANGE DUE TO MUNICIPAL ANNEXATION

THE BOUNDARIES OF ELECTION PRECINCT NO. 3504 SHALL BE AS FOLLOWS:

ALL OF THE INCORPORATED AREA OF THE TOWN OF JUNO BEACH NOT IN THE LOXAHATCHEE RIVER CONTROL DISTRICT LYING SOUTH OF THE SECTION 28 SOUTH LINE (BOUNDARY LINE OF ENCON), RANGE 43, TOWNSHIP 41; EAST OF UNITED STATES HIGHWAY 1. INCLUDING ALL THAT AREA OF THE TOWN OF JUNO BEACH LYING: WEST OF UNITED STATES HIGHWAY 1; EAST OF THE INTRACOASTAL WATERWAY; AND SOUTH OF THE FOLLOWING DESCRIBED LINE: BEGINNING AT THE INTERSECTION OF UNITED STATES HIGHWAY 1 AND THE NORTHERN BOUNDARY OF BLOCK 1013 OF CENSUS TRACT 0004.10; THENCE WESTERLY ALONG SAID BLOCK BOUNDARY TO THE NORTHERN BOUNDARY OF BLOCK 1014 OF CENSUS TRACT 0004.10; THENCE WESTERLY ALONG SAID BLOCK BOUNDARY TO BLOCK 1015 OF CENSUS TRACT 0004.10; THENCE WESTERLY ALONG SAID BOUNDARY TO BLOCK 1016 OF CENSUS TRACT 0004.10 TO THE INTRACOASTAL WATERWAY.

(COURSES ALONG ROADS, RAILROADS, CANALS AND WATERWAYS ARE INTENDED TO BE ALONG THE CENTERLINES OF SAID THOROUGHFARES.)

JUNE, 2022: PRECINCT CREATED

OCTOBER, 2023: BOUNDARY CHANGE DUE TO MUNICIPAL ANNEXATION

THE BOUNDARIES OF ELECTION PRECINCT NO. 4601 SHALL BE AS FOLLOWS:

BEING ALL THAT AREA WITHIN THE CORPORATE LIMITS OF THE CITY OF LAKE WORTH BEACH LYING: EAST OF THE LAKE WORTH DRAINAGE DISTRICT CANAL E-4; SOUTH OF THE SOUTH FLORIDA WATER MANAGEMENT DISTRICT CANAL C-51; NORTH OF LAKE WORTH ROAD; AND WEST OF INTERSTATE 95. INCLUDING: ALL THAT AREA WITHIN THE CORPORATE LIMITS OF THE CITY OF LAKE WORTH BEACH LYING: EAST OF INTERSTATE 95; SOUTH OF 10TH AVENUE NORTH; WEST OF NORTH A STREET; AND NORTH OF LAKE WORTH ROAD. EXCLUDING: ALL THAT UNINCORPORATED AREA OF PALM BEACH COUNTY: NORTH OF LAKE WORTH ROAD; WEST OF DETROIT STREET; SOUTH OF 2ND AVENUE NORTH; AND EAST OF THE LAKE WORTH DRAINAGE DISTRICT CANAL C-51.

(COURSES ALONG ROADS, RAILROADS, CANALS AND WATERWAYS ARE INTENDED TO BE ALONG THE CENTERLINES OF SAID THOROUGHFARES.)

JUNE, 2022: PRECINCT CREATED

OCTOBER, 2023: BOUNDARY CHANGE DUE TO SINGLE MEMBER REDISTRICTING; CHANGE IN LEGAL DESCRIPTION

THE BOUNDARIES OF ELECTION PRECINCT NO. 4602 SHALL BE AS FOLLOWS:

BEING ALL THAT AREA WITHIN THE CORPORATE LIMITS OF THE CITY OF LAKE WORTH BEACH LYING: EAST OF INTERSTATE 95; SOUTH OF THE SOUTH FLORIDA WATER MANAGEMENT DISTRICT CANAL C-51; WEST OF NORTH DIXIE HIGHWAY; AND NORTH OF THE FOLLOWING DESCRIBED LINE: BEGINNING AT THE INTERSECTION OF NORTH DIXIE HIGHWAY AND 10TH AVENUE NORTH; THENCE WESTERLY ALONG 10TH AVENUE NORTH TO THE FLORIDA EAST COAST RAILWAY; THENCE NORTHERLY ALONG THE FLORIDA EAST COAST RAILWAY TO 17TH AVENUE NORTH; THENCE WESTERLY ALONG 17TH AVENUE NORTH TO NORTHBOUND INTERSTATE 95.

(COURSES ALONG ROADS, RAILROADS, CANALS AND WATERWAYS ARE INTENDED TO BE ALONG THE CENTERLINES OF SAID THOROUGHFARES.)

JUNE, 2022: PRECINCT CREATED

OCTOBER, 2023; BOUNDARY CHANGE DUE TO SINGLE MEMBER REDISTRICTING; CHANGE IN LEGAL DESCRIPTION

THE BOUNDARIES OF ELECTION PRECINCT NO. 4603 SHALL BE AS FOLLOWS:

BEING ALL THAT AREA WITHIN THE CORPORATE LIMITS OF THE CITY OF LAKE WORTH BEACH LYING: EAST OF THE SOUTH FLORIDA REGIONAL TRANSPORTATION AUTHORITY RAILWAY; NORTH OF 10TH AVENUE NORTH; SOUTH OF 17TH AVENUE NORTH; AND WEST OF FLORIDA EAST COAST RAILWAY.

(COURSES ALONG ROADS, RAILROADS, CANALS AND WATERWAYS ARE INTENDED TO BE ALONG THE CENTERLINES OF SAID THOROUGHFARES.)

JUNE, 2022: PRECINCT CREATED

OCTOBER, 2023: BOUNDARY CHANGE DUE TO SINGLE MEMBER REDISTRICTING; CHANGE IN LEGAL DESCRIPTION

ATTACHMENT 3

THE BOUNDARIES OF ELECTION PRECINCT NO. 4606 SHALL BE AS FOLLOWS:

BEING ALL THAT AREA WITHIN THE CORPORATE LIMITS OF THE CITY OF LAKE WORTH BEACH LYING:
NORTH OF 4TH AVENUE SOUTH; WEST OF SOUTH B STREET; EAST OF SOUTH A STREET; SOUTH OF
LUCERNE AVENUE.

(COURSES ALONG ROADS, RAILROADS, CANALS AND WATERWAYS ARE INTENDED TO BE ALONG
THE CENTERLINES OF SAID THOROUGHFARES.)

OCTOBER, 2023: PRECINCT CREATED

ATTACHMENT 3

THE BOUNDARIES OF ELECTION PRECINCT NO. 4607 SHALL BE AS FOLLOWS:

BEING ALL THAT AREA WITHIN THE CORPORATE LIMITS OF THE CITY OF LAKE WORTH BEACH LYING:
NORTH OF 4TH AVENUE SOUTH; WEST OF THE FLORIDA EAST COAST RAILWAY; EAST OF SOUTH B
STREET; SOUTH OF LUCERNE AVENUE.

(COURSES ALONG ROADS, RAILROADS, CANALS AND WATERWAYS ARE INTENDED TO BE ALONG
THE CENTERLINES OF SAID THOROUGHFARES.)

OCTOBER, 2023: PRECINCT CREATED

THE BOUNDARIES OF ELECTION PRECINCT NO. 4608 SHALL BE AS FOLLOWS:

BEING ALL THAT AREA WITHIN THE CORPORATE LIMITS OF THE CITY OF LAKE WORTH BEACH DESCRIBED AS FOLLOWS: BEGINNING AT THE INTERSECTION OF 6TH AVENUE SOUTH AND LAKE OSBORNE DRIVE; THENCE NORTHERLY ALONG LAKE OSBORNE DRIVE TO DETROIT STREET; THENCE NORTHERLY ALONG DETROIT STREET TO LAKE WORTH ROAD; THENCE EASTERLY ALONG LAKE WORTH ROAD TO SOUTH A STREET; THENCE SOUTHERLY ALONG SOUTH A STREET TO 4TH AVENUE SOUTH; THENCE EASTERLY ALONG 4TH AVENUE SOUTH TO SOUTH B STREET; THENCE SOUTHERLY ALONG SOUTH B STREET TO 6TH AVENUE SOUTH; THENCE WESTERLY ALONG 6TH AVENUE SOUTH TO THE POINT OF BEGINNING.

(COURSES ALONG ROADS, RAILROADS, CANALS AND WATERWAYS ARE INTENDED TO BE ALONG THE CENTERLINES OF SAID THOROUGHFARES.)

JUNE, 2022:	PRECINCT CREATED
OCTOBER, 2023:	BOUNDARY CHANGE DUE TO SINGLE MEMBER REDISTRICTING; CHANGE IN LEGAL DESCRIPTION

THE BOUNDARIES OF ELECTION PRECINCT NO. 4609 SHALL BE AS FOLLOWS:

BEING ALL THAT AREA WITHIN THE CORPORATE LIMITS OF THE CITY OF LAKE WORTH BEACH LYING: NORTH OF 6TH AVENUE SOUTH; EAST OF SOUTH B STREET; SOUTH OF 4TH AVENUE SOUTH; AND WEST OF THE FLORIDA EAST COAST RAILWAY.

(COURSES ALONG ROADS, RAILROADS, CANALS AND WATERWAYS ARE INTENDED TO BE ALONG THE CENTERLINES OF SAID THOROUGHFARES.)

JUNE, 2022:	PRECINCT CREATED
OCTOBER, 2023:	BOUNDARY CHANGE DUE TO SINGLE MEMBER REDISTRICTING; CHANGE IN LEGAL DESCRIPTION

THE BOUNDARIES OF ELECTION PRECINCT NO. 4611 SHALL BE AS FOLLOWS:

BEING ALL THAT AREA WITHIN THE CORPORATE LIMITS OF THE CITY OF LAKE WORTH BEACH LYING: SOUTH OF LUCERNE AVENUE; NORTH OF 12TH AVENUE SOUTH; EAST OF SOUTH DIXIE HIGHWAY; AND WEST OF SOUTH FEDERAL HIGHWAY.

(COURSES ALONG ROADS, RAILROADS, CANALS AND WATERWAYS ARE INTENDED TO BE ALONG THE CENTERLINES OF SAID THOROUGHFARES.)

JUNE, 2022: PRECINCT CREATED

OCTOBER, 2023: BOUNDARY CHANGE DUE TO SINGLE MEMBER REDISTRICTING; CHANGE IN LEGAL DESCRIPTION

THE BOUNDARIES OF ELECTION PRECINCT NO. 4613 SHALL BE AS FOLLOWS:

BEING ALL THAT AREA WITHIN THE CORPORATE LIMITS OF THE CITY OF LAKE WORTH BEACH LYING:
NORTH OF 12TH AVENUE SOUTH; EAST OF THE FLORIDA EAST COAST RAILWAY; WEST OF SOUTH
DIXIE HIGHWAY; SOUTH OF LUCERNE AVENUE.

(COURSES ALONG ROADS, RAILROADS, CANALS AND WATERWAYS ARE INTENDED TO BE ALONG
THE CENTERLINES OF SAID THOROUGHFARES.)

OCTOBER, 2023: PRECINCT CREATED

THE BOUNDARIES OF ELECTION PRECINCT NO. 4615 SHALL BE AS FOLLOWS:

BEING ALL THAT AREA WITHIN THE CORPORATE LIMITS OF THE CITY OF LAKE WORTH BEACH LYING:
NORTH OF 12th AVENUE SOUTH; WEST OF FLORIDA EAST COAST RAILWAY; EAST OF THE SOUTH
FLORIDA REGIONAL TRANSPORTATION AUTHORITY RAILWAY; AND SOUTH OF 6th AVENUE SOUTH.

(COURSES ALONG ROADS, RAILROADS, CANALS AND WATERWAYS ARE INTENDED TO BE ALONG
THE CENTERLINES OF SAID THOROUGHFARES.)

JUNE, 2022: PRECINCT CREATED

OCTOBER, 2023: BOUNDARY CHANGE DUE TO SINGLE MEMBER REDISTRICTING; CHANGE IN
LEGAL DESCRIPTION

THE BOUNDARIES OF ELECTION PRECINCT NO. 4618 SHALL BE AS FOLLOWS:

BEING ALL THAT AREA WITHIN THE CORPORATE LIMITS OF THE CITY OF LAKE WORTH BEACH LYING:
SOUTH OF 10TH AVENUE NORTH; EAST OF NORTH A STREET; WEST OF NORTH B STREET; NORTH
OF LUCERNE AVENUE.

(COURSES ALONG ROADS, RAILROADS, CANALS AND WATERWAYS ARE INTENDED TO BE ALONG
THE CENTERLINES OF SAID THOROUGHFARES.)

OCTOBER, 2023: PRECINCT CREATED

THE BOUNDARIES OF ELECTION PRECINCT NO. 4619 SHALL BE AS FOLLOWS:

BEING ALL THAT AREA WITHIN THE CORPORATE LIMITS OF THE CITY OF LAKE WORTH BEACH LYING: SOUTH OF LUCERNE AVENUE; NORTH OF LAKE AVENUE; EAST OF SOUTH DIXIE HIGHWAY; AND WEST OF NORTH FEDERAL HIGHWAY.

(COURSES ALONG ROADS, RAILROADS, CANALS AND WATERWAYS ARE INTENDED TO BE ALONG THE CENTERLINES OF SAID THOROUGHFARES.)

JUNE, 2022: PRECINCT CREATED

OCTOBER, 2023: PRECINCT DELETED; MERGED WITH PRECINCT 4611

THE BOUNDARIES OF ELECTION PRECINCT NO. 4621 SHALL BE AS FOLLOWS:

BEING ALL THAT AREA WITHIN THE CORPORATE LIMITS OF THE CITY OF LAKE WORTH BEACH LYING:
NORTH OF NORTHERN CORPORATE LIMITS OF THE TOWN OF LANTANA; WEST OF THE FLORIDA
EAST COAST RAILWAY; EAST OF WINGFIELD STREET.

(COURSES ALONG ROADS, RAILROADS, CANALS AND WATERWAYS ARE INTENDED TO BE ALONG
THE CENTERLINES OF SAID THOROUGHFARES.)

JUNE, 2022: PRECINCT CREATED

OCTOBER, 2023: BOUNDARY CHANGE DUE TO SINGLE MEMBER REDISTRICTING; CHANGE IN
LEGAL DESCRIPTION

THE BOUNDARIES OF ELECTION PRECINCT NO. 4623 SHALL BE AS FOLLOWS:

BEING ALL THAT AREA WITHIN THE CORPORATE LIMITS OF THE CITY OF LAKE WORTH BEACH LYING:
SOUTH OF 10TH AVENUE NORTH; WEST OF THE FLORIDA EAST COAST RAILWAY; EAST OF NORTH B
STREET; NORTH OF LUCERNE AVENUE.

(COURSES ALONG ROADS, RAILROADS, CANALS AND WATERWAYS ARE INTENDED TO BE ALONG
THE CENTERLINES OF SAID THOROUGHFARES.)

OCTOBER, 2023: PRECINCT CREATED

THE BOUNDARIES OF ELECTION PRECINCT NO. 4624 SHALL BE AS FOLLOWS:

BEING ALL THAT AREA WITHIN THE CORPORATE LIMITS OF THE CITY OF LAKE WORTH BEACH LYING:
SOUTH OF 10TH AVENUE NORTH; EAST OF THE FLORIDA EAST COAST RAILWAY; WEST OF NORTH
DIXIE HIGHWAY; NORTH OF LUCERNE AVENUE.

(COURSES ALONG ROADS, RAILROADS, CANALS AND WATERWAYS ARE INTENDED TO BE ALONG
THE CENTERLINES OF SAID THOROUGHFARES.)

OCTOBER, 2023: PRECINCT CREATED

THE BOUNDARIES OF ELECTION PRECINCT NO. 5712 SHALL BE AS FOLLOWS:

BEING ALL THAT AREA WITHIN THE CORPORATE LIMITS OF THE CITY OF PALM BEACH GARDENS LYING: SOUTH OF THE SOUTHERN BOUNDARY OF RANGE 41, TOWNSHIP 41; WEST OF THE BEE LINE HIGHWAY; EAST OF GRAPEVIEW BOULEVARD AND ITS NORTHERLY EXTENSION; AND NORTH OF NORTHLAKE BOULEVARD.

(COURSES ALONG ROADS, RAILROADS, CANALS AND WATERWAYS ARE INTENDED TO BE ALONG THE CENTERLINES OF SAID THOROUGHFARES.)

JUNE, 2022: PRECINCT CREATED

OCTOBER, 2023: BOUNDARY CHANGE DUE TO MUNICIPAL ANNEXATION

THE BOUNDARIES OF ELECTION PRECINCT NO. 5743 SHALL BE AS FOLLOWS:

BEING ALL THAT AREA WITHIN THE CORPORATE LIMITS OF THE CITY OF PALM BEACH GARDENS LYING: SOUTH OF PGA BOULEVARD; WEST OF THE CORPORATE LIMITS OF THE VILLAGE OF NORTH PALM BEACH; EAST OF THE INTRACOASTAL WATERWAY; AND NORTH OF VILLAGE OF NORTH PALM BEACH CORPORATE LIMITS.

(COURSES ALONG ROADS, RAILROADS, CANALS AND WATERWAYS ARE INTENDED TO BE ALONG THE CENTERLINES OF SAID THOROUGHFARES.)

JUNE, 2022: PRECINCT CREATED

OCTOBER, 2023: BOUNDARY CHANGE DUE TO MUNICIPAL ANNEXATION

THE BOUNDARIES OF ELECTION PRECINCT NO. 5902 SHALL BE AS FOLLOWS:

BEING ALL THAT AREA WITHIN THE CORPORATE LIMITS OF THE VILLAGE OF PALM SPRINGS LYING: NORTH OF THE LAKE WORTH DRAINAGE DISTRICT CANAL L-8; SOUTH OF SUMMIT BOULEVARD; EAST OF KIRK ROAD; AND WEST OF FLORIDA MANGO ROAD. INCLUDING: ALL THAT AREA WITHIN THE CORPORATE LIMITS OF THE VILLAGE OF PALM SPRINGS LYING: NORTH OF FOREST HILL BOULEVARD, WEST OF KIRK ROAD.

(COURSES ALONG ROADS, RAILROADS, CANALS AND WATERWAYS ARE INTENDED TO BE ALONG THE CENTERLINES OF SAID THOROUGHFARES.)

JUNE, 2022: PRECINCT CREATED

OCTOBER, 2023: BOUNDARY CHANGE DUE TO MUNICIPAL ANNEXATION

THE BOUNDARIES OF ELECTION PRECINCT NO. 6510 SHALL BE AS FOLLOWS:

BEING ALL THAT AREA WITHIN THE CORPORATE LIMITS OF THE VILLAGE OF ROYAL PALM BEACH LYING: WEST OF UNITED STATES HIGHWAY 441; NORTH OF BUSINESS PARKWAY; SOUTH OF UNITED STATES HIGHWAY 441 EXTENSION; AND EAST OF THE FOLLOWING DESCRIBED LINE: BEGIN AT THE INTERSECTION OF UNITED STATES HIGHWAY 441 EXTENSION AND THE EASTERN BOUNDARY OF BLOCK 1000A OF CENSUS TRACT 78.37; THENCE SOUTHERLY, EASTERLY AND SOUTHERLY ALONG SAID BLOCK LINE TO OKEECHOBEE BOULEVARD; THENCE WESTERLY ALONG OKEECHOBEE BOULEVARD TO WILDCAT WAY; THENCE SOUTHERLY ALONG WILDCAT WAY TO BOBWHITE ROAD; THENCE EASTERLY ALONG BOBWHITE ROAD TO DOVE CIRCLE; THENCE SOUTHERLY ALONG DOVE CIRCLE TO THE EASTERN BOUNDARY OF BLOCK 2013 OF CENSUS TRACT 0078.13; THENCE SOUTHERLY ALONG SAID BLOCK LINE TO THE EASTERN BOUNDARY OF BLOCK 2012 OF CENSUS TRACT 0078.13; THENCE SOUTHERLY ALONG SAID BLOCK LINE TO BOBWHITE ROAD; THENCE EASTERLY ALONG BOBWHITE ROAD TO BOBWHITE COURT; THENCE SOUTHEASTERLY ALONG BOBWHITE COURT TO THE SOUTHERN BOUNDARY OF BLOCK 2004 OF CENSUS TRACT 0078.13; THENCE EASTERLY AND SOUTHERLY ALONG SAID BLOCK LINE TO BUSINESS PARKWAY.

(COURSES ALONG ROADS, RAILROADS, CANALS AND WATERWAYS ARE INTENDED TO BE ALONG THE CENTERLINES OF SAID THOROUGHFARES.)

JUNE, 2022: PRECINCT CREATED

OCTOBER, 2023: BOUNDARY CHANGE DUE TO MUNICIPAL ANNEXATION

THE BOUNDARIES OF ELECTION PRECINCT NO. 7418 SHALL BE AS FOLLOWS:

BEING ALL THAT AREA WITHIN THE CORPORATE LIMITS OF THE VILLAGE OF WELLINGTON LYING: EAST OF THE ACME IMPROVEMENT DISTRICT CANAL C-8; SOUTH OF THE CORPORATE LIMITS OF THE VILLAGE OF ROYAL PALM BEACH; WEST OF UNITED STATES HIGHWAY 441; AND NORTH OF THE FOLLOWING DESCRIBED LINE: BEGINNING AT THE INTERSECTION OF FOREST HILL BOULEVARD AND LAKE WORTH DRAINAGE DISTRICT CANAL S-5; THENCE NORTHERLY, WESTERLY, NORTHERLY ALONG SAID CANAL TO AN UNAMED CANAL; THENCE WESTERLY ALONG SAID UNAMED CANAL AND ITS WESTERLY EXTENSION TO ACME IMPROVEMENT DISTRICT CANAL C-8.

(COURSES ALONG ROADS, RAILROADS, CANALS AND WATERWAYS ARE INTENDED TO BE ALONG THE CENTERLINES OF SAID THOROUGHFARES.)

JUNE, 2022: PRECINCT CREATED

OCTOBER, 2023: BOUNDARY CHANGE DUE TO MUNICIPAL ANNEXATION

THE BOUNDARIES OF ELECTION PRECINCT NO. 7426 SHALL BE AS FOLLOWS:

BEING ALL THAT AREA WITHIN THE CORPORATE LIMITS OF THE VILLAGE OF WELLINGTON DESCRIBED AS FOLLOWS: BEGINNING AT THE INTERSECTION OF 120TH AVENUE SOUTH WITH LAKE WORTH ROAD; THENCE EASTERLY ALONG LAKE WORTH ROAD TO THE CORPORATE LIMITS OF THE VILLAGE OF WELLINGTON; THENCE NORTHERLY ALONG SAID CORPORATE LIMITS TO THE WESTERLY EXTENSION OF THE ACME IMPROVEMENT DISTRICT CANAL C-24; THEN WESTERLY ALONG THE ACME IMPROVEMENT DISTRICT CANAL C-24 TO THE ACME IMPROVEMENT DISTRICT CANAL C-8; THENCE NORTHERLY ALONG THE ACME IMPROVEMENT DISTRICT CANAL C-8 TO THE ACME IMPROVEMENT DISTRICT CANAL C-23; THENCE NORTHERLY ALONG THE C-23 CANAL TO THE PIERSON ROAD AND ITS EASTERLY EXTENSION; THENCE WESTERLY ALONG PIERSON ROAD AND ITS EASTERLY EXTENSION TO 120TH AVENUE SOUTH; THENCE SOUTHERLY ALONG 120TH AVENUE SOUTH TO THE POINT OF BEGINNING. AND ALL THAT AREA WITHIN THE CORPORATE LIMITS OF THE VILLAGE OF WELLINGTON LYING SOUTH OF THE FOLLOWING DESCRIBED LINE: BEGINNING AT THE INTERSECTION OF THE ACME IMPROVEMENT DISTRICT CANAL C-8 AND THE CORPORATE LIMITS OF THE VILLAGE OF WELLINGTON; THENCE EASTERLY ALONG SAID CORPORATE LIMITS TO THE EASTERN BOUNDARY OF BLOCK 1004 OF CENSUS TRACT 0077.52; THENCE SOUTHERLY, WESTERLY ALONG SAID BOUNDARY LINE TO THE WESTERN BOUNDARY OF BLOCK 1014B OF CENSUS TRACT 0077.52; THENCE SOUTHERLY ALONG SAID BOUNDARY LINE TO THE NORTHERN BOUNDARY OF BLOCK 1015 OF CENSUS TRACT 0077.52; THENCE EASTERLY ALONG SAID BOUNDARY LINE TO THE NORTHERN BOUNDARY OF CENSUS BLOCK 1014A OF CENSUS TRACT 0077.52; THENCE WESTERLY ALONG SAID BOUNDARY LINE TO UNITED STATES HIGHWAY 441; WEST OF UNITED STATES HIGHWAY 441; NORTH OF THE CORPORATE LIMITS OF THE VILLAGE OF WELLINGTON.

(COURSES ALONG ROADS, RAILROADS, CANALS AND WATERWAYS ARE INTENDED TO BE ALONG THE CENTERLINES OF SAID THOROUGHFARES.)

JUNE, 2022: PRECINCT CREATED

OCTOBER, 2023: BOUNDARY CHANGE DUE TO MUNICIPAL ANNEXATION

THE BOUNDARIES OF ELECTION PRECINCT NO. 7644 SHALL BE AS FOLLOWS:

BEING ALL THAT AREA WITHIN THE CORPORATE LIMITS OF THE CITY OF WEST PALM BEACH LYING:
SOUTH OF THE NORTHERN BOUNDARY OF CENSUS BLOCK 3006A OF CENSUS TRACT 0019.19;
NORTH OF COMMUNITY DRIVE; AND WEST OF VILLAGE BOULEVARD. INCLUDING ALL THAT AREA
WITHIN THE CORPORATE LIMITS OF THE CITY OF WEST PALM BEACH LYING: WEST OF NORTH
MILITARY TRAIL

(COURSES ALONG ROADS, RAILROADS, CANALS AND WATERWAYS ARE INTENDED TO BE ALONG
THE CENTERLINES OF SAID THOROUGHFARES.)

JUNE, 2022: PRECINCT CREATED

OCTOBER, 2023: BOUNDARY CHANGE DUE TO MUNICIPAL ANNEXATION

THE BOUNDARIES OF ELECTION PRECINCT NO. 8454 SHALL BE AS FOLLOWS:

ALL THAT UNINCORPORATED AREA OF PALM BEACH COUNTY LYING: WEST OF THE ATLANTIC OCEAN; NORTH OF JUNO ROAD AND ITS EASTERLY PROLONGATION TO THE ATLANTIC OCEAN (SOUTH LINE OF TOWNSHIP #41-SOUTH); EAST OF THE INTRACOASTAL WATERWAY; SOUTH OF THE CORPORATE LIMITS OF THE TOWN OF JUNO BEACH.

(COURSES ALONG ROADS, RAILROADS, CANALS AND WATERWAYS ARE INTENDED TO BE ALONG THE CENTERLINES OF SAID THOROUGHFARES.)

JUNE, 2022: PRECINCT CREATED

OCTOBER, 2023: BOUNDARY CHANGE DUE TO MUNICIPAL ANNEXATION; NO CHANGE IN LEGAL DESCRIPTION

THE BOUNDARIES OF ELECTION PRECINCT NO. 8489 SHALL BE AS FOLLOWS:

BEING ALL THAT UNINCORPORATED AREA OF PALM BEACH COUNTY LYING: WEST OF ELLISON WILSON ROAD; SOUTH OF PGA BOULEVARD; EAST OF THE CORPORATE LIMITS OF THE CITY OF PALM BEACH GARDENS.

(COURSES ALONG ROADS, RAILROADS, CANALS AND WATERWAYS ARE INTENDED TO BE ALONG THE CENTERLINES OF SAID THOROUGHFARES.)

JUNE, 2022: PRECINCT CREATED

OCTOBER, 2023: BOUNDARY CHANGE DUE TO MUNICIPAL ANNEXATION; NO CHANGE IN LEGAL DESCRIPTION

THE BOUNDARIES OF ELECTION PRECINCT NO. 8514 SHALL BE AS FOLLOWS:

BEING ALL THAT AREA WITHIN UNINCORPORATED PALM BEACH COUNTY LYING: WEST OF STATE ROAD 715; NORTH OF WEST CANAL STREET NORTH; EAST OF LAKE OKEECHOBEE. INCLUDING: ALL THAT LYING IN THE UNINCORPORATED AREA OF PALM BEACH COUNTY LYING: SOUTH OF HOOKER HIGHWAY; EAST OF STATE ROAD 715; NORTH OF NORTHWEST AVENUE L; AND WEST OF STATE ROAD 15.

(COURSES ALONG ROADS, RAILROADS, CANALS AND WATERWAYS ARE INTENDED TO BE ALONG THE CENTERLINES OF SAID THOROUGHFARES.)

JUNE, 2022: PRECINCT CREATED

OCTOBER, 2023: BOUNDARY CHANGE DUE TO MUNICIPAL ANNEXATION

THE BOUNDARIES OF ELECTION PRECINCT NO. 8645 SHALL BE AS FOLLOWS:

BEING ALL THAT UNINCORPORATED AREA OF PALM BEACH COUNTY LYING: SOUTH OF WEST PALM BEACH CANAL C-51; EAST OF SOUTH CONGRESS AVENUE; WEST OF INTERSTATE 95; AND NORTH OF FOREST HILL BOULEVARD.

(COURSES ALONG ROADS, RAILROADS, CANALS AND WATERWAYS ARE INTENDED TO BE ALONG THE CENTERLINES OF SAID THOROUGHFARES.)

JUNE, 2022: PRECINCT CREATED

OCTOBER, 2023: BOUNDARY CHANGE DUE TO MUNICIPAL ANNEXATION; NO CHANGE IN LEGAL DESCRIPTION

THE BOUNDARIES OF ELECTION PRECINCT NO. 8672 SHALL BE AS FOLLOWS:

BEING ALL THAT UNINCORPORATED AREA OF PALM BEACH COUNTY LYING: SOUTH OF LAKE WORTH ROAD; NORTH OF LAKE WORTH DRAINAGE DISTRICT CANAL L-14; EAST OF KIRK ROAD; AND WEST OF SOUTH CONGRESS AVENUE. INCLUDING: ALL THAT AREA LYING: WEST OF KIRK ROAD; SOUTH OF MELALEUCA LANE; EAST OF SOUTH MILITARY TRAIL; AND NORTH OF THE CORPORATE LIMITS OF THE CITY OF ATLANTIS.

(COURSES ALONG ROADS, RAILROADS, CANALS AND WATERWAYS ARE INTENDED TO BE ALONG THE CENTERLINES OF SAID THOROUGHFARES.)

JUNE, 2022: PRECINCT CREATED

OCTOBER, 2023: BOUNDARY CHANGE DUE TO MUNICIPAL ANNEXATION; NO CHANGE IN LEGAL DESCRIPTION

THE BOUNDARIES OF ELECTION PRECINCT NO. 8708 SHALL BE AS FOLLOWS:

BEING ALL THAT UNINCORPORATED AREA OF PALM BEACH COUNTY DESCRIBED AS FOLLOWS:
SOUTH OF OLD HAMMOCK WAY; WEST OF UNITED STATE HIGHWAY 441; NORTH OF MEDICAL
PARK BOULEVARD AND EAST OF THE ACME IMPROVEMENT DISTRICT CANAL C-8.

(COURSES ALONG ROADS, RAILROADS, CANALS AND WATERWAYS ARE INTENDED TO BE
ALONG THE CENTERLINES OF SAID THOROUGHFARES.)

JUNE, 2022: PRECINCT CREATED

OCTOBER, 2023: PRECINCT DELETED DUE TO MUNICIPAL ANNEXATION

THE BOUNDARIES OF ELECTION PRECINCT NO. 8716 SHALL BE AS FOLLOWS:

BEING ALL THAT UNINCORPORATED AREA OF PALM BEACH COUNTY BEGINNING AT THE INTERSECTION OF HAVERHILL ROAD AND COMMUNITY DRIVE; THENCE NORTHERLY ON HAVERHILL ROAD TO LAKESIDE GREEN BOULEVARD; THENCE EASTERLY ON LAKESIDE GREEN BOULEVARD TO THE CORPORATE LIMITS OF THE CITY OF WEST PALM BEACH; THENCE SOUTHERLY SAID CORPORATE LIMITS TO COMMUNITY DRIVE; THENCE WESTERLY ON COMMUNITY DRIVE TO THE POINT OF BEGINNING. INCLUDING: ALL THAT AREA OF UNINCORPORATED PALM BEACH COUNTY LYING WEST OF NORTH HAVERHILL ROAD; EAST OF CYPRESS TRAIL; SOUTH OF CYPRESS BOULEVARD; AND ALL THAT AREA OF UNINCORPORATED PALM BEACH COUNTY LYING: EAST OF NORTH MILITARY TRAIL; NORTH OF COMMUNITY DRIVE; AND WEST OF VILLAGE BOULEVARD.

(COURSES ALONG ROADS, RAILROADS, CANALS AND WATERWAYS ARE INTENDED TO BE ALONG THE CENTERLINES OF SAID THOROUGHFARES.)

JUNE, 2022: PRECINCT CREATED

OCTOBER, 2023: BOUNDARY CHANGE DUE TO MUNICIPAL ANNEXATION

THE BOUNDARIES OF ELECTION PRECINCT NO. 9410 SHALL BE AS FOLLOWS:

ALL OF THAT UNINCORPORATED AREA OF PALM BEACH COUNTY DESCRIBED AS FOLLOWS:
BEGINNING AT THE INTERSECTION OF SEMINOLE PRATT WHITNEY ROAD AND ORANGE BOULEVARD; THENCE NORTHERLY ALONG SEMINOLE PRATT WHITNEY ROAD TO TEMPLE BOULEVARD; THENCE EASTERLY ALONG TEMPLE BOULEVARD TO GRAPEVIEW BOULEVARD; THENCE NORTHERLY ALONG GRAPEVIEW BOULEVARD TO HAMLIN BOULEVARD; THENCE EASTERLY ALONG HAMLIN BOULEVARD TO 140TH AVENUE NORTH; THENCE SOUTHERLY ALONG 140TH AVENUE NORTH TO ORAGE BOULEVARD; THENCE WESTERLY ALONG ORANGE BOULEVARD TO THE POINT OF THE BEGINNING.

(COURSES ALONG ROADS, RAILROADS, CANALS AND WATERWAYS ARE INTENDED TO BE ALONG THE CENTERLINES OF SAID THOROUGHFARES.)

JUNE, 2022: PRECINCT CREATED

OCTOBER, 2023: BOUNDARY CHANGE DUE TO MUNICIPAL ANNEXATION

THE BOUNDARIES OF ELECTION PRECINCT NO. 9412 SHALL BE AS FOLLOWS:

ALL OF THAT UNINCORPORATED AREA OF PALM BEACH COUNTY DESCRIBED AS FOLLOWS: NORTH OF ORANGE BOULEVARD; WEST OF 130TH TRAIL NORTH; SOUTH OF HAMLIN BOULEVARD; AND EAST OF 140TH AVENUE NORTH.

(COURSES ALONG ROADS, RAILROADS, CANALS AND WATERWAYS ARE INTENDED TO BE ALONG THE CENTERLINES OF SAID THOROUGHFARES.)

JUNE, 2022: PRECINCT NUMBER CHANGE

OCTOBER, 2023: BOUNDARY CHANGE DUE TO MUNICIPAL ANNEXATION

THE BOUNDARIES OF ELECTION PRECINCT NO. 9416 SHALL BE AS FOLLOWS:

ALL OF THAT UNINCORPORATED AREA OF PALM BEACH COUNTY DESCRIBED AS FOLLOWS: NORTH OF ORANGE BOULEVARD; WEST OF 120TH AVENUE NORTH; SOUTH OF HAMLIN BOULEVARD; AND EAST OF 130TH TRAIL NORTH.

(COURSES ALONG ROADS, RAILROADS, CANALS AND WATERWAYS ARE INTENDED TO BE ALONG THE CENTERLINES OF SAID THOROUGHFARES.)

JUNE, 2022: PRECINCT CREATED

OCTOBER, 2023: BOUNDARY CHANGE DUE TO MUNICIPAL ANNEXATION

THE BOUNDARIES OF ELECTION PRECINCT NO. 9429 SHALL BE AS FOLLOWS:

BEING ALL THAT UNINCORPORATED AREA OF PALM BEACH COUNTY LYING: SOUTH OF OKEECHOBEE BOULEVARD; WEST OF UNITED STATES HIGHWAY 441; AND NORTH OF THE CORPORATE LIMITS OF THE VILLAGE OF ROYAL PALM BEACH.

(COURSES ALONG ROADS, RAILROADS, CANALS AND WATERWAYS ARE INTENDED TO BE ALONG THE CENTERLINES OF SAID THOROUGHFARES.)

JUNE, 2022: PRECINCT CREATED

OCTOBER, 2023: PRECINCT DELETED DUE TO MUNICIPAL ANNEXATION

THE BOUNDARIES OF ELECTION PRECINCT NO. 9433 SHALL BE AS FOLLOWS:

BEING ALL THAT UNINCORPORATED AREA OF PALM BEACH COUNTY DESCRIBED AS FOLLOWS:
NORTH OF LAKE WORTH ROAD; SOUTH OF THE CORPORATE LIMITS OF THE VILLAGE OF
WELLINGTON; EAST OF THE ACME IMPROVEMENT DISTRICT CANAL C-8; AND WEST OF UNITED
STATES HIGHWAY 441.

(COURSES ALONG ROADS, RAILROADS, CANALS AND WATERWAYS ARE INTENDED TO BE ALONG
THE CENTERLINES OF SAID THOROUGHFARES.)

JUNE, 2022: PRECINCT CREATED

OCTOBER, 2023: BOUNDARY CHANGE DUE TO MUNICIPAL ANNEXATION; NO CHANGE IN LEGAL
DESCRIPTION