

II. FISCAL IMPACT ANALYSIS

A. Five Year Summary of Fiscal Impact:

Fiscal Years	2024	2025	2026	2027	2028
Capital Expenditures	-0-	-0-	-0-	-0-	-0-
Operating Costs	-0-	-0-	-0-	-0-	-0-
External Revenues	-0-	-0-	-0-	-0-	-0-
Program Income (County)	-0-	-0-	-0-	-0-	-0-
In-Kind Match (County)	-0-	-0-	-0-	-0-	-0-
NET FISCAL IMPACT	-0-	-0-	-0-	-0-	-0-
# ADDITIONAL FTE					
POSITIONS (Cumulative)	-0-	-0-	-0-	-0-	-0-

Is Item Included in Current Budget? Yes No

Is this item using Federal Funds? Yes No

Is this item using State Funds? Yes No

Budget Account No:

Fund Dept Unit Object

Recommended Sources of Funds/Summary of Fiscal Impact:

****This item has no fiscal impact.**

Note: Change Order No. 1 to the contract with Seacoast Inc. (SCI) dated May 3, 2022 (R2022-0389) (Contract) for a time extension of 314 days for Donald Ross Road Bascule Bridge (Project).

C. Departmental Fiscal Review: *Danny Randal*

III. REVIEW COMMENTS

A. OFMB Fiscal and/or Contract Dev. and Control Comments:

Lisa Mae 4/14/24
OFMB *AK 4/14*
MD 4/4

Brandi Mack 4/16/24
Contract Dev. and Control
Feb 4/16/24

B. Approved as to Form and Legal Sufficiency:

MBK 4/18/24
Assistant County Attorney

C. Other Department Review:

Department Director

This summary is not to be used as a basis for payment.

PROJECT LOCATION
DONALD ROSS ROAD BASCULE BRIDGE

Palm Beach County Project #2018510

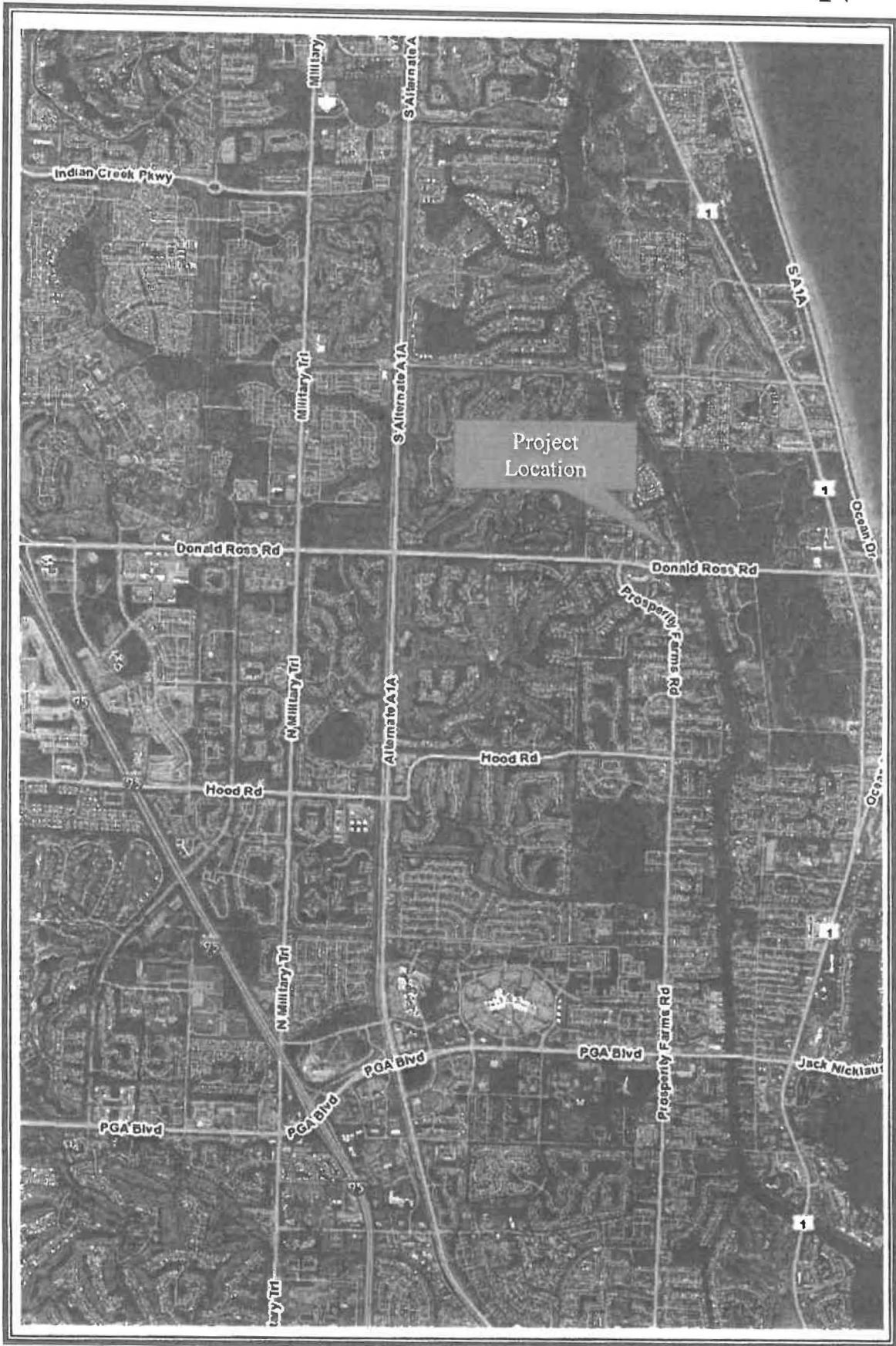

LOCATION MAP



**PALM BEACH COUNTY BOARD OF COUNTY COMMISSIONERS
ENGINEERING & PUBLIC WORKS DEPARTMENT
P. O. BOX 21229, WEST PALM BEACH, FL 33416-1229**

REQUEST:

- WORK ORDER NO. _____
- NEW AUTHORIZATION _____
- CHANGE ORDER NO. 1 _____
- SUPPLEMENTAL NO. _____
- OTHER: _____

REQUESTING DIVISION:

- ROAD & BRIDGE
- TRAFFIC
- ROADWAY PRODUCTION
- CONSTRUCTION COOR.
- STREETSCAPE

INFORMATION:

DATE: 2/22/2024
 REQUESTOR: Zachary King
 COMMISSION DISTRICT NO: 1
 RESOLUTION NO: R2022-0389
 PBC PO NUMBER: _____

PROJECT LOCATION/LIMITS: Donald Ross Road Bascule Bridge

PROJECT NUMBER: 2018510

BUDGET LINE ITEM: 3500-361-1909-6572

CONTRACT NO: _____

CONTRACT DATE: May 3, 2022

CONTRACTOR/CONSULTANT/VENDOR: Seacoast, Inc

VENDOR: _____

CONTACT: Daniel Edwards

CONTACT PHONE NUMBER: 813-925-3555

Details: Change Order 1 is to provide a 314 day contract time extension for electrical control panel procurement delays. The construction plans specified Alan Bradley control panels and after consultation with County's Bridge Section it was determined that this item could not be substituted with items from another distributor to maintain continuity with Palm Beach County's other Draw Bridges. All parties agreed to postpone construction until all materials had been procured as to not affect residents and motorists.

Attachment "A" - Change Order Details

Attachment "C" - Certificate of Insurance

Attachment "B" - EBO Schedules - Waived

Attachment "D" - Change Order History

The total amount of this request, per the attached documentation, is not to exceed \$0.00

The Contractor's proposed Small Business Enterprise (SBE) goal for this project was n/a %.

The estimated SBE participation for this request is n/a %.

The cumulative SBE participation to date for this contract including this request is: n/a %.

The Minority/Women Owned Business Enterprise (M/WBE) for this contract is n/a %.

The estimated M/WBE participation for this request is n/a %.

The cumulative M/WBE participation to date for this Contract including this request is n/a %.

Palm Beach County Engineering and Public Works Contact:

Albert W. Hoffman
Name

Director, Construction Coordination
Title

561-684-4180
Telephone Number

CONTRACTOR/CONSULTANT/VENDOR APPROVALS
Please indicate your receipt of this request by signing and returning this original document to our office.

ENGINEER OF RECORD (if applicable)

[Signature] 3/22
Signature Date

N/A
Signature Date

Steven [Signature]
Print Name and Title

Print Name and Title

PALM BEACH COUNTY APPROVALS

BOARD APPROVAL? YES Date: May 14, 2024

[Signature] 3/27/24
Division Approval Date

Janny Ramlal Singh 03/18/2024
Budget Approval Date

[Signature] 04/02/2024
Deputy County Engineer Date

PBC Board of Co. Commissioner Date

ATTEST: Joseph Abruzzo,
Clerk of the Circuit Court
& Comptroller

Approved as to Form and Legal Sufficiency:

(Deputy Clerk) Date

(County Attorney) Date

CHANGE ORDER

- Owner Initiated Item 1
- Differing Site Conditions
- Zoning/Code/Ordinance Changes
- Errors/Omissions/In Design

- Quantity Overruns/Underruns
- Request By Another Agency/Outside Party:
- A. Reimbursable B. Non-Reimbursable
- Other: _____

PROJECT: Donald Ross Road Bascule Bridge

TO: Seacoast, Inc

CHANGE ORDER NO: One
 COUNTY PROJECT NO: 2018510
 CONTRACT DATE: May 3, 2022
 RESOLUTION NO: R2022-0389
 DISTRICT NO: One

You are directed to make the following changes in this Contract:

Per Contract Specification 8-7.3.2 Contract Time Extensions"

1. Alan Bradley Control Panel Procurement Delay

Extend Contract time 314 Days

The original Contract Sum was	\$ 5,719,660.00
Net change by previous Change Orders	\$ 0.00
The Contract Sum prior to this Change Order was	\$ 5,719,660.00
The Contract Sum will be <u>unchanged</u> by this Change Order	\$ 0.00
The new Contract Sum including this Change Order will be	\$ 5,719,660.00
The Contract Time will be <u>increased</u> by.	(314) Days
The Date of Completion including this Change Order therefore is	September 5, 2024

EXECUTION OF THIS CHANGE ORDER ACKNOWLEDGES FINAL SETTLEMENT OF, AND RELEASE OF ALL CLAIMS FOR COSTS AND TIME ASSOCIATED, DIRECTLY OR INDIRECTLY, WITH THE ABOVE-STATED MODIFICATION(S), INCLUDING ALL CLAIMS FOR CUMULATIVE DELAYS OR DISRUPTIONS RESULTING FROM, CAUSED BY, OR INCIDENT TO, SUCH MODIFICATION(S), AND INCLUDING ANY CLAIM THAT THE ABOVE-STATED MODIFICATION(S) CONSTITUTES, IN WHOLE OR PART, A CARDINAL CHANGE TO THE CONTRACT.

Seacoast Inc.
 CONTRACTOR
765 Dunbar Ave.
 Address
Oldsmar, FL 34677

NAME: STEVEN BAUCU
 SIGNATURE: [Signature]
 TITLE: PROJECT
 DATE: 3.7.24



PHONE: 813.925.3555
FAX: 813.925.3553
E-MAIL: SI@SEACOASTINC.NET

February 19, 2024

Attention: Palm Beach County Engineering and Public Works – Construction Coordination

Referenced: Donald Ross Bascule Bridge Rehabilitation

Contract No: 2018510
County: Palm Beach
Change Order #: 1

Re: Certified Request for Equitable Adjustment

We hereby request a Change Order for the following:

Seacoast would like formally request an additional 314 days of acquisition for the above-mentioned project. The long lead-time electrical components which are required for the electrical scope on the bridge would incur delays due to the Allen Bradley products' delivery dates pushing.

In accordance with the Contract, the undersigned certifies under oath and in writing, that the request is made in good faith, that any supportive data submitted is accurate and complete to Seacoast Inc. best knowledge and belief, and that the amount of the request accurately reflects what Seacoast Inc. in good faith believes to be Palm Beach County's responsibility.

William Wilson
Contractor's Representative

2/19/24
Date

William Wilson
Print Name

STATE OF FLORIDA COUNTY OF

The foregoing instrument was acknowledged before me by means of physical presence or online notarization, this 19th day of February, 2024 by William Wilson
as Vice President for Seacoast Inc., on behalf
(title of officer/member/partner) (name of corporation/company/partnership)

of the Corporation, who is personally known to me or has
[choose one] corporation/company/partnership

produced _____ (type of identification) as identification.

[Signature]
(Signature of Notary Public - State of Florida)

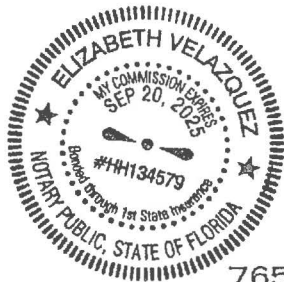

Elizabeth Velazquez
(Print, Type, or Stamp Commissioned Name of Notary Public)

765 DUNBAR AVE – OLDSMAR, FLORIDA 34677

From: Marcel Wedderburn <Marcel@championcontrols.com>
Sent: Wednesday, August 30, 2023 2:31 PM
To: Tyrone Fox <tfox@edwardselectric.com>
Cc: Dan Hayward <dhayward@edwardselectric.com>; Karl Gaynair <Karl@championcontrols.com>; Garfield Monfries <garfield@championcontrols.com>; Andre Wedderburn <Andre@championcontrols.com>
Subject: RE: Donald Ross Bridge / Champion Schedule

Tyrone,

Good afternoon and I understand your frustrations. The issue we have had with providing you lead times are the inconsistencies we have had from our vendors. One example is the ship dates we have received for the drives. The original ship date we received was 6/23, then it changed to 4/7/24, then 11/20/23, then 12/20/23. We finally had enough and went up the food chain and got Rockwell to improve and confirmed a ship date of 11/15/23. We have been working diligently to improve all the lead times which ultimately delayed us to provide you with lead times. With that said, please find estimated completion dates as follows:

Control Console Mods CP-1 – NOT APPROVED but the estimated completion date is 11/27/23
Relay Cabinet Mods CP-2 - 11/27/23
MCC Mods - 11/6/23
(2) Drive Panels CP-3 - 11/27/23
Limit Switches/Instruments - 11/6/23
Temp Control Panel - 11/6/23

Thanks and please let me know if you have any questions.

Respectfully,

 Marcel Wedderburn, MBA
Chief Operating Officer

WWW.CHAMPIONCONTROLS.COM
MWBE & DBE CERTIFIED
SYSTEM INTEGRATION • CUSTOM CONTROL SYSTEMS • ENGINEERING

Headquarters
811 NW 57th Place
Ft. Lauderdale, FL 33309
(954) 318-3090

Northeast Region
33 Comac Loop Suite 16A
Ronkonkoma, New York 11779
(631) 981-3090

Central Florida Region
1800 Pembroke Drive, Suite 230
Orlando, FL 32810
(407) 500-3090



 Save a tree and protect our environment. Only print this e-mail if it's really necessary.

The information transmitted is intended only for the person or entity to which it is addressed and may contain confidential and/or privileged material. If you are not the addressee, any disclosure, reproduction, copying, distribution, or other dissemination or use of this communication is strictly prohibited. If you have received this transmission in error please notify the sender immediately and then delete this e-mail. The sender therefore does not accept liability for any errors or omissions in the contents of this message which arise as a result of e-mail transmission. If verification is required please request a hard copy version.

From: Tella, Mark E <MarkETella@Eaton.com>
Sent: Friday, August 25, 2023 8:31 PM
To: Tyrone Fox <tfox@edwardselectric.com>
Cc: Dan Hayward <dhayward@edwardselectric.com>
Subject: Donald Ross Bridge / Eaton Schedule

Tyrone,

Current ship dates for released material below:

Item	Qty	Description	Designation	Date Scheduled
001	1	ATV9MDA30600XJU	ATS	12/05/23
006	6	DH363UWK316	100A/3P/NF/N4X (316)	09/21/23
007	1	DH366FDK	600A/3P/F/N12	02/19/24
008	1	DS600NK	600A/3P/F/N12	09/18/23

Thanks,

Mark Tella
Sales Engineer
1800 South Powerline Rd. / Suite A
Deerfield Beach, FL. 33442
C: 305-298-6115
E: MarkETella@eaton.com

Zachary King

From: Contreras, Gunther <Gunther.Contreras@Rexelusa.com>
 Sent: Tuesday, October 10, 2023 10:54 AM
 To: Marc Drillick
 Cc: Rodriguez, Hector
 Subject: RE: Champion Controls: Update for PO 18507 - Donald Ross Bridge Drives

Marc,

Below are the current ESD's from the factory for the three lines left on this PO.

Description		Image								
AB 20-750-2262D-2R POWERFLEX 750 115V AC IO OPTION MODULE										
Warehouse #	Branch N...	Available	In P/O	In Transfer	In Process	Demand	Stock	Rank	30 Day Sales	31
1586C	*DC FL Ori...	-94	109	0	0	10.02	Yes	SEE		1
Product Future Ledger										
File Edit Inquiry User Tools Help										
Branch		Show Only		Stock			Tagged			
1586		Priority		On Hand		0EA		0EA		On Bid
Product Description				Committed		88EA		0EA		In Revie
AB 20-750-2262D-2R POWERFLEX 750 115V AC IO OPTION MODULE				On P/O		109EA		0EA		In Proce
				On Transfer		0EA		0EA		Net Commitu
				On Work Order		0EA		0EA		
Order Number	Status	Date	Type	In	Out	Available	Customer/Vendor			
P991335349	O	04/07/24	Stock		2		3 04/07/24- ROCKWELL AUTOMAT ... P			
S136369835	A	04/26/23	Stock			3	0 04/18/23-15:40 WEST PALM BEA... 2			
P991335350	O	04/07/24	Stock		5		5 04/07/24- ROCKWELL AUTOMAT ... P			
S136401818	A	09/25/23	Stock			4	1 04/25/23-10:14 COLLIER COUNTY... 4			
P991335352	O	04/07/24	Stock		3		4 04/07/24- ROCKWELL AUTOMAT ... P			
S136435909	C	10/31/23	Stock			3	1 04/26/23-14:13 CC CONTROL J			
P991335355	O	04/07/24	Stock		4		5 04/07/24- ROCKWELL AUTOMAT ... P			
S136596698	A	10/31/23	Stock			3	2 05/16/23-13:46 BOARD COUNTY ... 0			
S136613915	A	08/04/23	Stock			2	0 05/18/23-09:24 MOSAIC NEW WA... E			
P991335398	O	04/07/24	Stock		4		4 04/07/24- ROCKWELL AUTOMAT ... P			
S136569931	C	09/24/23	Br#1127			1	3 05/22/23-15:05 COUNTY OF CHA... 2			
S136668051	A	12/20/23	Stock			2	1 05/24/23-14:48 CITY OF MELBOU... P			
S136692701	A	06/30/23	Stock			1	0 06/01/23-10:37 MOSAIC NEW WA... E			
P991335404	O	04/07/24	Stock		9		9 04/07/24- ROCKWELL AUTOMAT ... P			
S136685730	A	09/22/23	Stock			1	8 06/07/23-11:20 COLLIER COUNTY... 4			
S136955243	C	10/23/23	Br#1142			2	6 08/29/23-14:56 QUALITY EL COL... 5			
S136219874	A	11/30/23	Stock			2	4 06/30/23-12:55 CHAMPION CONT... 1			
S136977981	A	11/23/23	Stock			2	2 06/30/23-13:19 CHAMPION CONT... 1			
P991335405	O	04/07/24	Stock		6		8 04/07/24- ROCKWELL AUTOMAT ... P			
S136565495	C	11/22/23	Stock			6	2 07/25/23-13:30 CHAMPION CONT... 1			
S137157516	A	10/31/23	Stock			1	1 07/27/23-15:50 COLLIER COUNTY... 4			
P991335373	O	05/07/24	Stock		2		3 05/07/24- ROCKWELL AUTOMAT ... P			

Branch	1586	Show Only	Priority	Stock		Tagged
Product Description	AB	20G11ND077AA0NNNNN	POWERFLEX AIR COOLED 755 AC DRIVE	On Hand		0EA
				Committed		6EA
				On P/O		6EA
				On Transfer		0EA
				On Work Order		0EA

Order Number	Status	Date	Type	In	Out	Available	Cu
P991335418	O	02/07/24	Stock		6		6 02/0
S136565495	C	11/22/23	Stock			6	0 07/0

Branch	1586	Show Only	Priority	Stock		Tagged
Product Description	AB 20-HIM-C6S PFLEX	20 IP66-UL NEMATYPER 4X-12 20HTM-C6		On Hand		2EA
				Committed		36EA
				On P/O		52EA
				On Transfer		0EA
				On Work Order		0EA

Order Number	Status	Date	Type	In	Out	Available	Cu
S135592175	C	02/07/24	Br#1142			2	0 01/0
P991335252	O	10/11/23	Stock		4		4 10/0
S136222859	C	09/26/23	Stock			1	3 03/0
S134634852	A	12/14/23	Stock			1	2 04/0
S136456107	A	05/19/23	Stock			1	1 05/0
P991335254	O	10/11/23	Stock		4		5 10/0
S136628629	A	05/27/23	Stock			2	3 05/0
S136680725	A	02/17/24	Stock			1	2 06/0
S136819327	A	05/07/24	Stock			1	1 06/0
P991335374	O	10/27/23	Stock		8		9 10/0
S136817240	A	09/14/23	Stock			2	7 06/0
S136955243	C	10/23/23	Br#1142			2	5 06/0
S136219874	A	11/30/23	Stock			2	3 06/0
S136977981	A	11/23/23	Stock			2	1 06/0
S137059390	A	07/26/23	Stock			1	0 07/0
P991335404	O	12/04/23	Stock		4		4 12/0
P991335418	O	12/20/23	Stock		4		8 12/0
S136565495	C	11/22/23	Stock			6	2 07/0
S137183792	A	01/15/24	Stock			2	0 07/0
P991335424	O	12/27/23	Stock		2		2 12/0

Thank you,

Gunther Contreras
Senior Industrial Inside Sales Representative

At your Service daily -7AM-3:30PM (Mon-Friday)

REXEL
3625 SW 30th Avenue
FT. Lauderdale, Florida 33312
(City of Hollywood)
Office: (954)389-2253
Direct: (954)385-4518
E-Fax: (972)649-3846
Office Fax: (954)957-9448
Email: gunther.contreras@rexelusa.com



The information contained in this communication, to the extent it is non-public, is the confidential, proprietary information of Rexel USA, Inc. and its affiliates (collectively, the "Rexel Companies"), and may be subject to restrictions imposed by law or by confidentiality or non-disclosure agreements between the Rexel Companies and the recipient (or the recipient's employer or principal), and may not be disclosed, copied or used for other than its intended purpose without written permission from the Rexel Companies. Unless otherwise stated, any quotation included with this email is subject to Rexel Standard Terms and Conditions for Sale in effect at the time of the sale and available at www.rexelusa.com/terms [\[rexelusa.com\]](http://rexelusa.com). This communication and the information contained herein are only for the intended recipient(s) of this communication. If you have received this communication in error, please notify the sender by return communication and delete this communication and all copies and attachments.

From: Marc Drillick <Marc@championcontrols.com>
Sent: Tuesday, October 10, 2023 10:27 AM
To: Contreras, Gunther <Gunther.Contreras@Rexelusa.com>
Cc: Rodriguez, Hector <Hector.Rodriguez@RexelUSA.com>
Subject: Champion Controls: Update for PO 18507 - Donald Ross Bridge Drives

CAUTION: External email. Please handle with care.
Good Morning, Gunther

I wanted to get an ESD for the remaining items for CP 18507 – We're waiting on a bunch of drives and drive option modules
Thanks in advance, and have a good day!

Sincerely,



Marc Drillick
Inventory Control/Procurement
Ext 214

WWW.CHAMPIONCONTROLS.COM [championcontrols.com]

MWBE & DBE CERTIFIED

SYSTEM INTEGRATION • CUSTOM CONTROL SYSTEMS • ENGINEERING

Headquarters

811 NW 57th Place
Ft. Lauderdale, FL 33309
(954) 318-3090

Northeast Region

200 13th Avenue, Suite 16B1
Ronkonkoma, New York 11779
(631) 981-3090

Central Florida Region

1800 Pembroke Drive, Suite 230
Orlando, FL 32810
(407) 500-3090



 **Save a tree and protect our environment. Only print this e-mail if it's really necessary.**

The information transmitted is intended only for the person or entity to which it is addressed and may contain confidential and/or privileged material. If you are not the addressee, any disclosure, reproduction, copying, distribution, or other dissemination or use of this communication is strictly prohibited. If you have received this transmission in error please notify the sender immediately and then delete this e-mail.

The sender therefore does not accept liability for any errors or omissions in the contents of this message which arise as a result of e-mail transmission. If verification is required please request a hard copy version.

Zachary King

From: Andre Wedderburn <Andre@championcontrols.com>
Sent: Tuesday, December 12, 2023 9:51 AM
To: Daniel Edwards; Tyrone Fox
Cc: Dan Hayward; Marcel Wedderburn; Karl Gaynair; Donald Davis; Garfield Monfries; Patrick Boyd
Subject: RE: 2204 Donald Ross Bascule Bridge / VFDS

Daniel,

The latest update I have is:

“the 2262D card has slipped to 5/7/24. The HIM to ship on 12/20. The drive to ship on 2/7/24”

I believe they will improve upon the 5/7/24 date for the option card but I don’t have an indication of that from Rockwell, this is just my feeling.

The drive is still scheduled for 2/7/24 as previously indicated.

I will keep you posted on any changes and will forward the requested letter once received.

If you have any questions, concerns or comments let me know.

Respectfully,



Andre Wedderburn

Director of Engineering | Engineering
WWW.CHAMPIONCONTROLS.COM | CHAMPIONCONTROLS.COM
MWBE & DBE CERTIFIED

SYSTEM INTEGRATION • CUSTOM CONTROL SYSTEMS • ENGINEERING

Headquarters

811 NW 57th Place
Ft. Lauderdale, FL 33309
O: (954) 318-3090 Ext:213
C: (305)986-2756

Northeast Region

200 13th Avenue, Suite 16B1
Ronkonkoma, New York 11779
(631) 981-3090

Central Florida Region

1800 Pembrook Drive, Suite 230
Orlando, FL 32810
(407) 500-3090



 Save a tree and protect our environment. Only print this e-mail if it's really necessary.

The information transmitted is intended only for the person or entity to which it is addressed and may contain confidential and/or privileged material. If you are not the addressee, any disclosure, reproduction, copying, distribution, or other dissemination or use of this communication is strictly prohibited. If you have received this transmission in error please notify the sender immediately and then delete this e-mail. The sender therefore does not accept liability for any errors or omissions in the contents of this message which arise as a result of e-mail transmission. If verification is required please request a hard copy version.

From: Daniel Edwards <d.edwards@seacoastinc.net>
Sent: Tuesday, December 12, 2023 9:07 AM
To: Andre Wedderburn <Andre@championcontrols.com>; Tyrone Fox <tfox@edwardselectric.com>
Cc: Dan Hayward <dhayward@edwardselectric.com>; Marcel Wedderburn <Marcel@championcontrols.com>; Karl Gaynair <Karl@championcontrols.com>; Donald Davis <Donald@championcontrols.com>; Garfield Monfries

<garfield@championcontrols.com>
Subject: RE: 2204 Donald Ross Bascule Bridge / VFDS

Andre,

Understood.

Are we still tracking for 2-5-2024 for delivery?

Thanks,



Daniel Edwards
Mechanical Engineer
O: (813)925-3555 ext.104
C : (270)559-2803
d.edwards@seacoastinc.net

From: Andre Wedderburn <Andre@championcontrols.com>
Sent: Monday, December 11, 2023 2:03 PM
To: Tyrone Fox <tfox@edwardselectric.com>
Cc: Dan Hayward <dhayward@edwardselectric.com>; Marcel Wedderburn <Marcel@championcontrols.com>; Karl Gaynair <Karl@championcontrols.com>; Donald Davis <Donald@championcontrols.com>; Garfield Monfries <garfield@championcontrols.com>; Daniel Edwards <d.edwards@seacoastinc.net>
Subject: RE: 2204 Donald Ross Bascule Bridge / VFDS

Team,

We have yet to receive a letter as requested from AB/Rockwell. We have sent an additional request today and have placed additional pressure on our contact to provide a letter as requested. Thankyou for your patience and our apologies on the delay as it has been a difficult task to get this letter this time around.

If you have any questions, concerns or comments let me know.

Respectfully,



Andre Wedderburn

Director of Engineering | Engineering
WWW.CHAMPIONCONTROLS.COM [CHAMPIONCONTROLS.COM]
MWBE & DBE CERTIFIED

SYSTEM INTEGRATION • CUSTOM CONTROL SYSTEMS • ENGINEERING

Headquarters

811 NW 57th Place
Ft. Lauderdale, FL 33309
O: (954) 318-3090 Ext:213
C: (305)986-2756

Northeast Region

200 13th Avenue, Suite 16B1
Ronkonkoma, New York 11779
(631) 981-3090

Central Florida Region

1800 Pembroke Drive, Suite 230
Orlando, FL 32810
(407) 500-3090



Save a tree and protect our environment. Only print this e-mail if it's really necessary.

The information transmitted is intended only for the person or entity to which it is addressed and may contain confidential and/or privileged material. If you are not the addressee, any disclosure,

reproduction, copying, distribution, or other dissemination or use of this communication is strictly prohibited. If you have received this transmission in error please notify the sender immediately and then delete this e-mail. The sender therefore does not accept liability for any errors or omissions in the contents of this message which arise as a result of e-mail transmission. If verification is required please request a hard copy version.

From: Tyrone Fox <tfox@edwardselectric.com>
Sent: Monday, December 11, 2023 10:35 AM
To: Andre Wedderburn <Andre@championcontrols.com>
Cc: Dan Hayward <dhayward@edwardselectric.com>; Marcel Wedderburn <Marcel@championcontrols.com>; Karl Gaynair <Karl@championcontrols.com>; Donald Davis <Donald@championcontrols.com>; Garfield Monfries <garfield@championcontrols.com>; Daniel Edwards <d.edwards@seacoastinc.net>
Subject: FW: 2204 Donald Ross Bascule Bridge / VFDS

Andre –

Please respond to this today.

Thanks

Tyrone A. Fox - Vice President
Edwards Electric Corp.
7231 Southern Blvd., Suite C-2
West Palm Beach, Fl. 33413
Phone 561-683-7066 Ext 208
Fax 561-683-8115
Cell 561-722-9648
Web: www.edwardselectric.com [edwardselectric.com]
Email: tfox@edwardselectric.com

From: Daniel Edwards <d.edwards@seacoastinc.net>
Sent: Thursday, December 7, 2023 7:11 AM
To: Andre Wedderburn <Andre@championcontrols.com>; Tyrone Fox <tfox@edwardselectric.com>
Cc: Dan Hayward <dhayward@edwardselectric.com>; Marcel Wedderburn <Marcel@championcontrols.com>; Karl Gaynair <Karl@championcontrols.com>; Donald Davis <Donald@championcontrols.com>; Garfield Monfries <garfield@championcontrols.com>
Subject: RE: 2204 Donald Ross Bascule Bridge / VFDS

Good morning,

Just following up on the email below.

Thanks,



Daniel Edwards
Mechanical Engineer
O: (813)925-3555 ext.104
C : (270)559-2803
d.edwards@seacoastinc.net

From: Daniel Edwards
Sent: Tuesday, November 28, 2023 1:29 PM
To: Andre Wedderburn <Andre@championcontrols.com>; Tyrone Fox <tfox@edwardselectric.com>
Cc: Dan Hayward <dhayward@edwardselectric.com>; Marcel Wedderburn <Marcel@championcontrols.com>; Karl Gaynair <Karl@championcontrols.com>; Donald Davis <Donald@championcontrols.com>; Garfield Monfries <garfield@championcontrols.com>
Subject: RE: Donald Ross Bascule Bridge / VFDS

Good afternoon Andre,

Just following up if you have received anything from Rockwell.

Thanks,



Daniel Edwards
Mechanical Engineer
O: (813)925-3555 ext.104
C : (270)559-2803
d.edwards@seacoastinc.net

From: Andre Wedderburn <Andre@championcontrols.com>
Sent: Wednesday, November 1, 2023 8:25 AM
To: Tyrone Fox <tfox@edwardselectric.com>
Cc: Dan Hayward <dhayward@edwardselectric.com>; Marcel Wedderburn <Marcel@championcontrols.com>; Karl Gaynair <Karl@championcontrols.com>; Donald Davis <Donald@championcontrols.com>; Daniel Edwards <d.edwards@seacoastinc.net>; Garfield Monfries <garfield@championcontrols.com>
Subject: RE: Donald Ross Bascule Bridge / VFDS

Tyrone,

I just sent a request for this letter. I will forward to you once received.

If you have any questions, concerns or comments let me know.

Respectfully,



Andre Wedderburn

Director of Engineering | Engineering
WWW.CHAMPIONCONTROLS.COM [CHAMPIONCONTROLS.COM]
MWBE & DBE CERTIFIED

SYSTEM INTEGRATION • CUSTOM CONTROL SYSTEMS • ENGINEERING

Headquarters

811 NW 57th Place
Ft. Lauderdale, FL 33309
O: (954) 318-3090 Ext:213
C: (305)986-2756

Northeast Region

200 13th Avenue, Suite 16B1
Ronkonkoma, New York 11779
(631) 981-3090

Central Florida Region

1800 Pembroke Drive, Suite 230
Orlando, FL 32810
(407) 500-3090



The information transmitted is intended only for the person or entity to which it is addressed and may contain confidential and/or privileged material. If you are not the addressee, any disclosure, reproduction, copying, distribution, or other dissemination or use of this communication is strictly prohibited. If you have received this transmission in error please notify the sender immediately and then delete this e-mail. The sender therefore does not accept liability for any errors or omissions in the contents of this message which arise as a result of e-mail transmission. If verification is required please request a hard copy version.

From: Tyrone Fox <tfox@edwardselectric.com>
Sent: Tuesday, October 31, 2023 11:11 AM
To: Andre Wedderburn <Andre@championcontrols.com>
Cc: Dan Hayward <dhayward@edwardselectric.com>; Marcel Wedderburn <Marcel@championcontrols.com>; Karl Gaynair <Karl@championcontrols.com>; Donald Davis <Donald@championcontrols.com>; Daniel Edwards <d.edwards@seacoastinc.net>
Subject: Donald Ross Bascule Bridge / VFDS

Andre –

Please send me the documents requested below.

This is a reminder that the Spare VFD and all Spare Parts must also be included in this shipment. Please confirm.

Thanks

Tyrone A. Fox - Vice President
Edwards Electric Corp.
7231 Southern Blvd., Suite C-2
West Palm Beach, Fl. 33413
Phone 561-683-7066 Ext 208
Fax 561-683-8115
Cell 561-722-9648
Web: www.edwardselectric.com [edwardselectric.com]
Email: tfox@edwardselectric.com

From: Daniel Edwards <d.edwards@seacoastinc.net>
Sent: Monday, October 30, 2023 9:58 AM
To: Tyrone Fox <tfox@edwardselectric.com>
Cc: Dan Hayward <dhayward@edwardselectric.com>; Eddie Beard <e.beard@seacoastinc.net>; Will Wilson <w.wilson@seacoastinc.net>; Andre Wedderburn <Andre@championcontrols.com>; Karl Gaynair <Karl@championcontrols.com>
Subject: RE: [EXTERNAL] FW: LOT 2204-020 Submittal SUB-022 Motor Starters | Donald Ross Bascule Bridge Hydraulic Retrofit (Project No 2018510)

Tyrone,

To clarify, this is for the drives Champion informed of us that would be delayed to 2-5-2024.

Thanks,



Daniel Edwards

Mechanical Engineer
O: (813)925-3555 ext.104
C : (270)559-2803
d.edwards@seacoastinc.net

From: Daniel Edwards
Sent: Monday, October 30, 2023 9:10 AM
To: Tyrone Fox <tfox@edwardselectric.com>
Cc: Dan Hayward <dhayward@edwardselectric.com>; Eddie Beard <e.beard@seacoastinc.net>; Will Wilson <w.wilson@seacoastinc.net>
Subject: RE: [EXTERNAL] FW: LOT 2204-020 Submittal SUB-022 Motor Starters | Donald Ross Bascule Bridge Hydraulic Retrofit (Project No 2018510)

Good morning Tyrone,

Seacoast spoke to the PA and County regarding the delay of the drives.

The County has requested for a formal letter addressing the delay.

Could you please request a letter from Rockwell meeting the specifications below?

- Letter should have company Letter head
- State the reason for the delay (however specific they care to be)
- Outlook moving forward/ETD

Please let me know if you have any questions.

Thanks,



Daniel Edwards
Mechanical Engineer
O: (813)925-3555 ext.104
C : (270)559-2803
d.edwards@seacoastinc.net

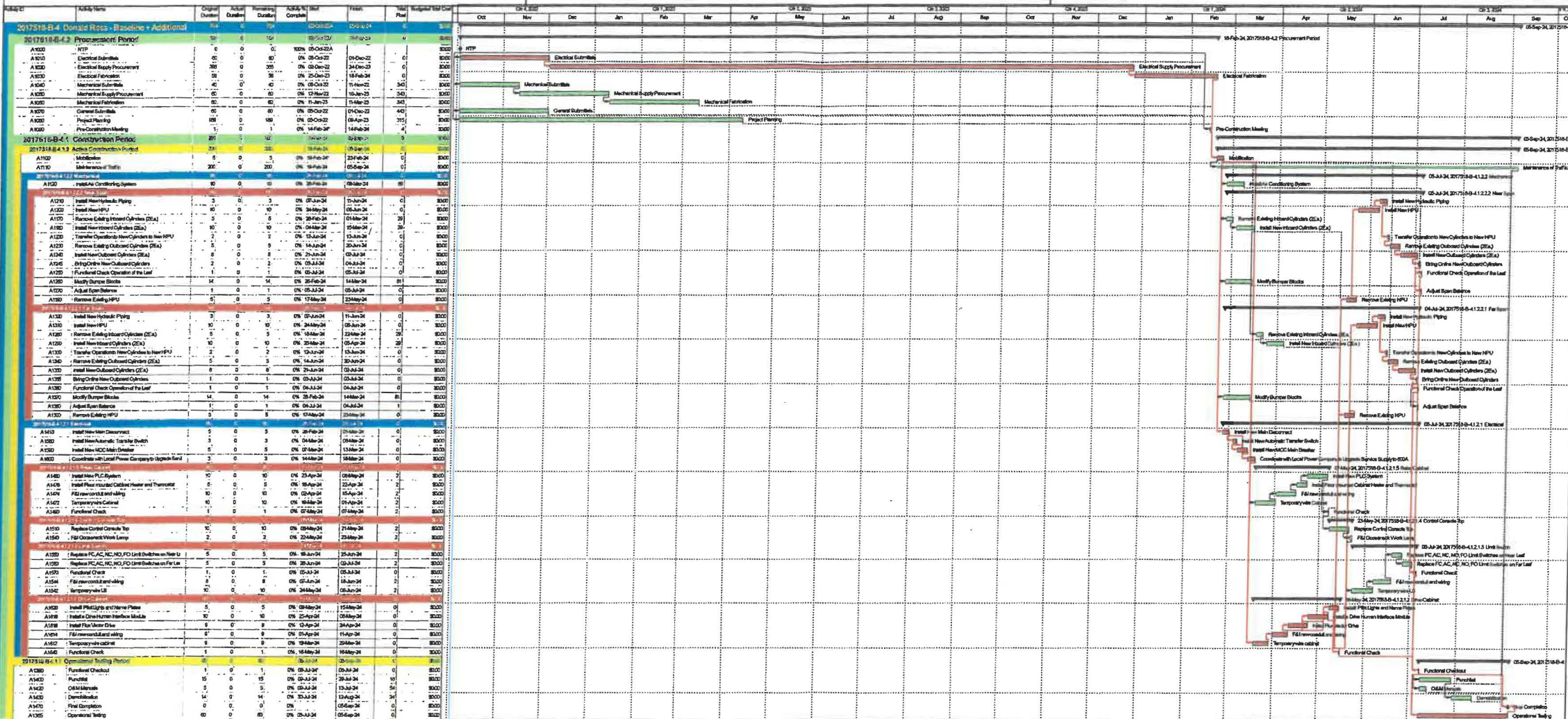

Date	Revision	Checked	Approved
03-Oct-22	Baseline	WW	MDE
12-Feb-24	Baseline + Additional Procurement R2	WW	MDE

■ Remaining Level of Effort ■ Actual Work ■ Critical Remaining Work
■ Actual Level of Effort ■ Remaining Work ◆ Milestone

EXHIBIT A (Page 5 of 15)

OEBO Agenda Review and Briefing – SBE Participation

COMMISSION MEETING DATE:	May 14, 2024
DEPARTMENT:	Engineering and Public Works
AGENDA ITEM:	3.C.# - Donald Ross Road Bascule Bridge
WAIVER REQUEST APPROVAL/DENIAL:	Waiver Approved: 8/30/2021
GOAL SETTING API	N/A
PROPOSED SBE PARTICIPATION: - Work/Task/Change Order? _____	N/A
CUMULATIVE CONTRACT SBE PARTICIPATION:	N/A
CONTRACTOR:	
SBE SUBCONTRACTOR(S):	None
CONCERN NARRATIVE:	No Concern.

Reviewed by: Angela Smith, SBDS III

Signature: 

Date Signed: 2/29/2024



Office of
Equal Business Opportunity
50 South Military Trail, Suite 202
West Palm Beach, FL 33415
(561) 616-6840
www.pbcgov.com/oebo



Palm Beach County
Board of County
Commissioners

Dave Kerner, Mayor

Robert S. Weinroth, Vice Mayor

Maria G. Marino

Gregg K. Weiss

Maria Sachs

Melissa McKinlay

Mack Bernard

County Administrator

Verdenia C. Baker

"An Equal Opportunity
Affirmative Action Employer"

INTER-OFFICE MEMORANDUM

Date: Monday, August 30, 2021

To: David Ricks, County Engineer
Engineering and Public Works

From: Tonya Davis Johnson, Director *Adrian*
Office of Equal Business Opportunity

Re: Approval of Request for Waiver of API Requirements for
Donald Ross Road Bascule Bridge over ICWW Rehabilitation
Construction Contract Palm Beach County Project 2018510

Your Request for Waiver of API Requirements for the above named project was received on Friday, August 27, 2021 and has been reviewed. It is the determination of the Office of Equal Business Opportunity (OEBO) that the request for Waiver of API Requirements is **APPROVED**.

The OEBO is granting this waiver based upon the determination that sufficient qualified S/M/WBEs providing the goods or services required by the contract are unavailable in Palm Beach County despite every reasonable attempt to locate them.

If you have any questions, please contact Allen Gray at 561-616-6842 or email at agray@pcgov.org.

Thank you.

cc: Allen Gray, Manager



CERTIFICATE OF LIABILITY INSURANCE

DATE (MM/DD/YYYY)
5/19/2023

THIS CERTIFICATE IS ISSUED AS A MATTER OF INFORMATION ONLY AND CONFERS NO RIGHTS UPON THE CERTIFICATE HOLDER. THIS CERTIFICATE DOES NOT AFFIRMATIVELY OR NEGATIVELY AMEND, EXTEND OR ALTER THE COVERAGE AFFORDED BY THE POLICIES BELOW. THIS CERTIFICATE OF INSURANCE DOES NOT CONSTITUTE A CONTRACT BETWEEN THE ISSUING INSURER(S), AUTHORIZED REPRESENTATIVE OR PRODUCER, AND THE CERTIFICATE HOLDER.

IMPORTANT: If the certificate holder is an ADDITIONAL INSURED, the policy(ies) must have ADDITIONAL INSURED provisions or be endorsed. If SUBROGATION IS WAIVED, subject to the terms and conditions of the policy, certain policies may require an endorsement. A statement on this certificate does not confer rights to the certificate holder in lieu of such endorsement(s).

PRODUCER Captive Insurance Consulting 600 Cleveland Street, Suite #238 Clearwater FL 33755		CONTACT NAME: Susie Lones PHONE (A/C, No, Ext): 7277268285 FAX (A/C, No): E-MAIL ADDRESS: slones@captiveinsconsulting.com	
INSURED Seacoast, Inc 765 Dunbar Ave Oldsmar FL 34677		SEACINC-02 INSURER(S) AFFORDING COVERAGE INSURER A : Travelers Property & Casualty INSURER B : Nat. Un. Fire Ins Co of PITSB. INSURER C : New Hampshire Ins. Co. INSURER D : INSURER E : INSURER F :	
		NAIC # 25674 19445 23841	

COVERAGES

CERTIFICATE NUMBER: 1948205662

REVISION NUMBER:

THIS IS TO CERTIFY THAT THE POLICIES OF INSURANCE LISTED BELOW HAVE BEEN ISSUED TO THE INSURED NAMED ABOVE FOR THE POLICY PERIOD INDICATED. NOTWITHSTANDING ANY REQUIREMENT, TERM OR CONDITION OF ANY CONTRACT OR OTHER DOCUMENT WITH RESPECT TO WHICH THIS CERTIFICATE MAY BE ISSUED OR MAY PERTAIN, THE INSURANCE AFFORDED BY THE POLICIES DESCRIBED HEREIN IS SUBJECT TO ALL THE TERMS, EXCLUSIONS AND CONDITIONS OF SUCH POLICIES. LIMITS SHOWN MAY HAVE BEEN REDUCED BY PAID CLAIMS.

INSR LTR	TYPE OF INSURANCE	ADDL INSD	SUBR WVD	POLICY NUMBER	POLICY EFF (MM/DD/YYYY)	POLICY EXP (MM/DD/YYYY)	LIMITS
B	<input checked="" type="checkbox"/> COMMERCIAL GENERAL LIABILITY <input type="checkbox"/> CLAIMS-MADE <input checked="" type="checkbox"/> OCCUR GEN'L AGGREGATE LIMIT APPLIES PER: <input type="checkbox"/> POLICY <input checked="" type="checkbox"/> PRO-JECT <input type="checkbox"/> LOC OTHER:			GL9969431	6/1/2023	6/1/2024	EACH OCCURRENCE \$ 2,000,000 DAMAGE TO RENTED PREMISES (Ea occurrence) \$ 300,000 MED EXP (Any one person) \$ 10,000 PERSONAL & ADV INJURY \$ 1,000,000 GENERAL AGGREGATE \$ 4,000,000 PRODUCTS - COMP/OP AGG \$ 4,000,000 \$
B	AUTOMOBILE LIABILITY <input checked="" type="checkbox"/> ANY AUTO <input type="checkbox"/> OWNED AUTOS ONLY <input checked="" type="checkbox"/> HIRED AUTOS ONLY <input type="checkbox"/> SCHEDULED AUTOS <input checked="" type="checkbox"/> NON-OWNED AUTOS ONLY			CA5721627	6/1/2023	6/1/2024	COMBINED SINGLE LIMIT (Ea accident) \$ 2,000,000 BODILY INJURY (Per person) \$ BODILY INJURY (Per accident) \$ PROPERTY DAMAGE (Per accident) \$ PIP \$ 10,000
A	<input type="checkbox"/> UMBRELLA LIAB <input checked="" type="checkbox"/> OCCUR <input checked="" type="checkbox"/> EXCESS LIAB <input type="checkbox"/> CLAIMS-MADE DED RETENTION \$			PRSL220110	10/1/2022	10/1/2023	EACH OCCURRENCE \$ 8,000,000 AGGREGATE \$ 8,000,000 \$
C	WORKERS COMPENSATION AND EMPLOYERS' LIABILITY ANY PROPRIETOR/PARTNER/EXECUTIVE OFFICER/MEMBER EXCLUDED? (Mandatory in NH) If yes, describe under DESCRIPTION OF OPERATIONS below	Y/N N	N/A	WC80878398	6/1/2023	6/1/2024	<input checked="" type="checkbox"/> PER STATUTE <input type="checkbox"/> OTH-ER E.L. EACH ACCIDENT \$ 1,000,000 E.L. DISEASE - EA EMPLOYEE \$ 1,000,000 E.L. DISEASE - POLICY LIMIT \$ 1,000,000
C A	USL&H Contractors Equipment			WC80878398 QT6601W380830TIL23	6/1/2023 6/1/2023	6/1/2024 6/1/2024	USL&H Leased or Rented Deductible 1,000,000 250,000 2,500

DESCRIPTION OF OPERATIONS / LOCATIONS / VEHICLES (ACORD 101, Additional Remarks Schedule, may be attached if more space is required)
 Donald Ross Road Bascule Bridge Project No 2018510 Certificate Holder is included as additional insured as respects General Liability as required by direct written contract. Coverage is primary and non-contributory. 30 Day Notice of Cancellation applies except 10 days for non-payment of premium

CERTIFICATE HOLDER

CANCELLATION

Palm Beach County Engineering & Public Works Dept. Engineering Services Division 2300 N. Jog Road West Palm Beach FL 33411	SHOULD ANY OF THE ABOVE DESCRIBED POLICIES BE CANCELLED BEFORE THE EXPIRATION DATE THEREOF, NOTICE WILL BE DELIVERED IN ACCORDANCE WITH THE POLICY PROVISIONS. AUTHORIZED REPRESENTATIVE
--	---

© 1988-2015 ACORD CORPORATION. All rights reserved.

CHANGE ORDER HISTORY

PALM BEACH COUNTY PROJECT: Donald Ross Road Bridge Bascule, 2018510									
C.O. #	DATE APPROVED	COUNTY ENGINEER		C.R. COMMITTEE		TOTAL DEPT. & C.R.C. APPROVALS		BOARD OF CO. COMM.	
		AMOUNT	TIME	AMOUNT	TIME	AMOUNT	TIME	AMOUNT	TIME
1	Pending							0.00	314
TOTAL		0.00	0	0.00	0	0.00	0		314
CUMULATIVE TOTAL		0.00	0	0.00	0	0.00	0		
As of PPM CW-F-050 Dated February 4, 2016		SINGLE AMT. \$50,000.00 MAX. AMT. \$250,000.00 or 5% of contract	MAX. TIME 30 DAYS	SINGLE AMT. \$100,000.00 MAX. AMT. \$250,000.00 or 5% of contract	MAX. TIME 90 DAYS	MAXIMUM CUMULATIVE CO ENG. & C.R.C. \$250,000.00 or 5% of contract	MAX. CUM. CO ENG. & C.R.C. 120 DAYS		