

PALM BEACH COUNTY
BOARD OF COUNTY COMMISSIONERS
BOARD APPOINTMENT SUMMARY

Meeting Date: April 1, 2025
Department: CareerSource Palm Beach County, Inc.

I. EXECUTIVE BRIEF

Motion & Title: Staff recommends motion to approve: one (1) appointment to the CareerSource Palm Beach County, Inc. Board of Directors (Board) for the seat and term indicated below.

Appointment	Seat No.	Term	Area of Representation	Nominated By
Jeffery Bailey	13	04/01/25-03/31/29	WOLO – Workforce Labor Organization	International Brotherhood of Electrical Workers (IBEW) Local Union 728

Summary: The Board's mission is to develop a more efficient system to prepare Floridians for high skill and high wage jobs, and to oversee Welfare Reform, School-to-Work, and Adult/Literacy educational training. On October 22, 2024, the Board of County Commissioners (BCC) approved the Interlocal Agreement Palm Beach Workforce Development Consortium (R2024-1435), which replaced prior agreements. The Agreement states the BCC will appoint private sector board members to assure a minimum 51% private sector majority. The federal Workforce Innovation and Opportunity Act requests that an emphasis be placed on Chief Executive Officers or highest level of management positions for both community and business sector appointments. Jeffery Bailey is a Business Manager, Ironworkers Local 402. The Board is comprised of a minimum of 19 members with representation established as noted in Attachment 4. The Board has a maximum of 33 seats, 21 currently filled and a diversity count of Caucasian: 16 (76%), African-American: 2 (10%) and Hispanic: 3 (14%). The gender ratio (female:male) is: 9:12. (Mr. Bailey is a Caucasian male). Staff is addressing the need to increase diversity within our boards and will continue to encourage this to expand this Board's diversity. Countywide (HH)

Background and Justification: On May 2, 2004, the BCC approved the Local Elected Officials Agreement (LEO) (R2004-0838) with Workforce Alliance, Inc. (WA) to implement the provisions of the Workforce Investment Act of 1998 and the Workforce Innovation Act of 2002. On July 10, 2007, the BCC approved an Interlocal Agreement (R2007-1220) creating the Palm Beach Workforce Development Consortium, one purpose of which was to employ the staff of WA. On September 11, 2007, the BCC approved the First Amendment (R2007-1446) clarifying responsibilities of the Consortium and the Independent Special District. On July 22, 2008, the BCC approved Amendment No. 2 to the Interlocal Agreement (R2008-1268) authorizing the designation of a Regional Workforce Board as a One Stop Operator and Direct Provider of certain services. On November 18, 2014, the BCC approved Amendment No. 3 (R2014-1650) establishing the County as the Chief Elected Official and adding the City of West Palm Beach as a Consortium member. On October 22, 2024, the BCC approved the Interlocal Agreement Palm Beach Workforce Development Consortium (R2024-1435), which replaced Interlocal Agreement (R2007-1220); First Amendment to the Interlocal Agreement (R2007-1446); Amendment No. 2 to the Interlocal Agreement (R2008-1268); Third Amendment to the Interlocal Agreement (R2014-1650) and Fourth Amendment to the Interlocal Agreement (R2021-1457). In December of 2014, the County and CareerSource Palm Beach County, Inc. entered into a Contract to Administer Grant Funds (R2014-1894).

- Attachments:**
1. Palm Beach County Board of County Commissioners Boards/Committees Application
 2. Resume: Jeffery Bailey
 3. Letter of Nomination: Jeffery Bailey
 4. CareerSource Palm Beach County, Inc. Board Membership Roster

Recommended by:  2/25/25
Department Director Date
Julia Dattolo, President/CEO CareerSource Palm Beach County, Inc.

Legal Sufficiency:  3-3-25
Assistant County Attorney Date

II. REVIEW COMMENTS

A. Other Department Review:

Department Director

**PALM BEACH COUNTY
BOARD OF COUNTY COMMISSIONERS
BOARDS/COMMITTEES APPLICATION**

*The information provided on this form will be used in considering your nomination. Please **COMPLETE SECTION II IN FULL**. Answer "none" or "not applicable" where appropriate. **Please attach a biography or résumé to this form.***

Section I (Department): (Please Print)

Board Name: CAREERSOURCE PALM BEACH COUNTY, INC. Advisory ☐ Not Advisory ☒

☒ At Large Appointment or ☐ District Appointment /District #: _____

Term of Appointment: 4 Years. From: 04/01/2025 To: 03/31/2029

Seat Requirement: WOLO - WORKFORCE LABOR ORGANIZATION Seat #: 13

☐ *Reappointment or ☒ New Appointment

or ☐ to complete the term of _____ Due to: ☐ resignation ☐ other

Completion of term to expire on: _____

***When a person is being considered for reappointment, the number of previous disclosed voting conflicts during the previous term shall be considered by the Board of County Commissioners: N/A**

Section II (Applicant): (Please Print)

APPLICANT, UNLESS EXEMPTED, MUST BE A COUNTY RESIDENT

Name: Bailey Jeffery Nathan
Last First Middle

Occupation/Affiliation: Business Manager Ironworkers Local 402
Owner ☐ Employee ☐ Officer ☒

Business Name: Ironworkers Local 402

Business Address: 1001 W. 15th St.

City & State Riviera Beach, FL Zip Code: 33404

Residence Address: 6011 Edgemere CT.

City & State Palm Beach Gardens, FL Zip Code: 33410

Home Phone: 561-801-0844 Business Phone: 561-842-7651

Cell Phone: 561-801-0844 Fax: _____

Email Address: Jbailey402@hotmail.com

Mailing Address Preference: ☐ Business ☒ Residence

Have you ever been convicted of a felony: Yes _____ No X

If Yes, state the court, nature of offense, disposition of case and date: _____

Minority Identification Code: ☒ Male ☐ Female
☐ Native-American ☐ Hispanic-American ☐ Asian-American ☐ African-American ☒ Caucasian

CONTRACTUAL RELATIONSHIPS: Pursuant to Article XIII, Sec. 2-443 of the Palm Beach County Code of Ethics, advisory board members are prohibited from entering into any contract or other transaction for goods or services with Palm Beach County. Exceptions to this prohibition include awards made under sealed competitive bids, certain emergency and sole source purchases, and transactions that do not exceed \$500 per year in aggregate. These exemptions are described in the Code. This prohibition does not apply when the advisory board member's board provides no regulation, oversight, management, or policy-setting recommendations regarding the subject contract or transaction and the contract or transaction is disclosed at a public meeting of the Board of County Commissioners. To determine compliance with this provision, it is necessary that you, as a board member applicant, identify all contractual relationships between Palm Beach County government and you as an individual, directly or indirectly, or your employer or business. This information should be provided in the space below. If there are no contracts or transactions to report, please verify that none exist. Staff will review this information and determine if you are eligible to serve or if you may be eligible for an exception or waiver pursuant to the code.

<u>Contract/Transaction No.</u>	<u>Department/Division</u>	<u>Description of Services</u>	<u>Term</u>
<u>Example: (R#XX-XX/PO XX)</u>	<u>Parks & Recreation</u>	<u>General Maintenance</u>	<u>10/01/00-09/30/2100</u>
_____	_____	_____	_____
_____	_____	_____	_____

(Attach Additional Sheet(s), if necessary)
OR

NONE ☒ NOT APPLICABLE/ (Governmental Entity) ☐

ETHICS TRAINING: All board members are required to read and complete training on Article XIII, the Palm Beach County Code of Ethics, and read the State Guide to the Sunshine Amendment, Article XIII, and the training requirement can be found on the web at: <http://www.palmbeachcountyethics.com/training.htm>. Ethics training is on-going, and pursuant to PPM CW-P-80 is required before appointment, and upon reappointment.

☒ By signing below I acknowledge that I have read, understand the Sunshine Law Overview for Advisory Board Members and agree to abide by the Florida Sunshine Law and the Florida and Palm Beach County Code of Ethics, and I have received the required Ethics training (in the manner checked below):

☒ X By watching the training program on the Web, DVD or VHS on 1/10/2025
☐ By attending a live presentation given on _____, 2025

AND

☐ By signing below I acknowledge that I have read, understand and agree to abide by the Guide to the Sunshine Amendment & State of Florida Code of Ethics:

*Applicant's Signature: *Jeffery Bailey* Printed Name: Jeffery Bailey Date: 1-13-25

Any questions and/or concerns regarding Article XIII, the Palm Beach County Code of Ethics, please visit the Commission on Ethics website www.palmbeachcountyethics.com or contact us via email at ethics@palmbeachcountyethics.com or (561) 233-0724.

Return this FORM to:
ATTN: Mary Mullen-Butler, mmullen@careersourcepbc.com
CareerSource Palm Beach County, Inc.
3400 Belvedere Road, West Palm Beach, Florida 33406

Section III (Commissioner, if applicable):
Appointment to be made at BCC Meeting on: _____
Commissioner's Signature: _____ Date: _____

Local No. 728



INTERNATIONAL BROTHERHOOD OF ELECTRICAL WORKERS

201 SOUTHEAST 24TH STREET
FORT LAUDERDALE, FLORIDA 33316-3995
PHONE (954) 525-3106 FAX (954) 525-5742
www.ibew728.org

4620 SUMMIT BOULEVARD
WEST PALM BEACH, FLORIDA 33415
PHONE (561) 966-2224 FAX (561) 833-6377

January 14, 2025

Julia Dattolo, President & Chief Executive Officer
CareerSource Palm Beach County, Inc.
3400 Belvedere Road
West Palm Beach, Florida 33406

RE: Appointment of Mr. Jeffery Bailey to CareerSource Palm Beach County, Inc. Board of Directors

Dear Ms. Dattolo:

On behalf of IBEW Local Union 728, it is my pleasure to recommend the appointment of Jeffery Bailey to serve on the CareerSource Palm Beach County, Inc. board of directors. He will make an outstanding addition to the CareerSource Palm Beach County, Inc. board and embody its mission to provide workforce development, job training and employment services for the businesses and citizens of Palm Beach County.

Mr. Bailey is extremely knowledgeable of the issues and concerns of Palm Beach County, and we feel he will be an asset to your organization. It is our belief that CareerSource Palm Beach County, Inc. will benefit greatly from his knowledge and experience. We believe he is qualified to serve in this important role.

Sincerely,

Zac Cassidy
Business Manager/FS

Jeffrey Bailey
6011 Edgemere Ct.
Palm Beach Gardens, Fl.
33410

Training & Technical Skills:

Certified Welder

1985- Graduated High School , Richwood Wv.

1985-Nicholas Co. VoTech 1080 in Welding

2003- Graduate Ironworker Apprenticeship Program at Local
808 Orlando Fl.

2004- Principles of Instruction (PDC1)
Instructional Planning (PDC2)
Welding (Update on latest curriculum,
technology & weld equipment) (WELD1)

2005- Testing & Evaluation Strategies (PDC3)
Communication Skills & Motivation Techniques (PDC4)
Rigger Train-the-Trainer (STC6)

2007- National Welder Certification Program of North
America (20hrs.) (WEL 2A)
Advanced Welding Techniques (WEL 8)

2009- How to Teach Blueprint Reading (SDC14)
Hoisting & Rigging Techniques (STR10)
New Seismic Requirements for Structural
Steel Welding (WEL5)

2014- to Present OSHA 500 Instructor

2014-to Present AWS Certified Welding Inspector

2015-to June 2020 Apprenticeship Director Ironworkers
Local 402

2020- to Present Business Manager Ironworkers Local
402

Jeffrey Bailey

- Experience:

20 20 to Present Business Manager Ironworkers Local 40 2
- Duties

Duties include contract negotiations for members and apprentices. Oversee financial responsibilities of local. Oversee training for Journeyman and Apprentices.
- Experience:

Aug 2015 to June 2020: Apprenticeship Coordinator at Local 402 Ironworkers.
- Duties:

Duties include Training and Implementing a state approved Apprenticeship Program. I
- Experience:

Hodges Erectors Inc
10810 S.W. 188th St.
Miami, Fl. 33157
305- 234- 3467
Jan 2003 to Aug 2015
- Duties:

From Oct 2003 was made Foreman and General Foreman to run Construction projects.
- Experience:

Garrison Steel Erectors
PO Box 65
Alton Al. 35015
- Duties:

Dec 2001 to Jan 2003 Ironworker, welding bar joist and bridging, Deck installation, Handrails.

DeLa Puerta Company Inc.
P.O. Box 22791
Lake Buena Vista, FL 32830
Aug 2001 to Dec 2001

Duties: Hired as misc. hand to perform work on handrails and other projects
Thru out the Disney Parks

Howells Lawn Maint. Inc.
P.O. Box 1129
New Bern NC 28561
Apr 1994 to Aug 2001

Duties: Partnership Owner, Supervised workers, set up work schedules,
Supervised maintenance of the fleet. Maintained billing and payroll
Total 250 accounts commercial and residential.

Hatteras Yachts Inc.
110 N. Glenburnie Rd.
New Bern NC, 28561
May 1988 to Jan 1994

Duties: Hired as a welder to build and construct jigs and fixtures, cat walk systems
and to reinforce yacht molds for production. Operated forklifts moving
Equipment and materials around plant site.

Edwards Welding and Maintenance
RT 3 Box 167
Spring Hope NC, 27882
July 1985 to May 1988

Duties: Hired as a welder performed many task, constructed pipe lines
Worked in fabrication shop, operated forklifts, worked in industrial
Plants as maintenance workers doing various functions, rebuilding
Product lines or general maintenance.

Member Bio Information

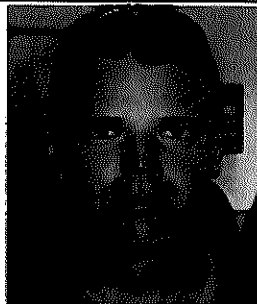

SSN: ***-**-8755

Book Number: 1309242

Indenture:

Local: 402

Name: BAILEY, JEFFREY N

Address: Palm Beach Gardens, FL. 33410

Home Phone: (561) 801-0844

Work Phone: (561) 801-0844

Birth Date: 3/30/1967

Gender: M

Ethnicity: W

ATS Class/Status: Journeyman

Wage Step/Wage:

International Status: [ACTIVE] Class: [JOURNEYMAN] Skill: [IRONWORKER] Paid Thru: [AUG 2025]



Courses

Courses

National Fund Training

Start Date	End Date	Course Code	Class Name	Instructor	Grade	Contact Hours	Location
7/18/2022	7/22/2022	999WEL14	Advanced Welding Technologies WEL14	Charlie LaRiche,Benjamin Bradbury,Dan Klingman	A	20.00	
7/18/2022	7/22/2022	999WEL2A	Natl Weld Cert WEL2A	E.Woodard	A	20.00	
7/15/2019	7/19/2019	999CTC8	Ironworkers Learning Management System	Mulready, Collart	P	10.00	
7/15/2019	7/19/2019	999AC3	Experienced Apprenticeship Coordinator Course	James, Wircenski, Tobiasson	A	10.00	
7/15/2019	7/19/2019	999PDC7	Working with Learners with Special Needs	Julie Kissel	A	20.00	
7/16/2018	7/20/2018	999PDC10	Facilitation Skills for Ironworker Instructors	Jay Tweet	A	20.00	
7/16/2018	7/20/2018	999SDC2	History of Ironworker's Union	M. Richards, L. Gilbertson	A	20.00	
5/14/2018	5/18/2018	999STC3	OSHA 500	Jimmy Creegan, Russ Gschwind	P	40.00	
7/17/2017	7/21/2017	999PDC6	Illustrated Presentations & Demonstrations	J. Allen	A	10.00	
7/17/2017	7/21/2017	999CTC8	Ironworkers Learning Management System	Kelly Companies	A	10.00	
7/17/2017	7/21/2017	999AC2	New Apprenticeship Coordinator Course	Martinez/Brady/James	A	20.00	
7/13/2015	7/17/2015	999CTC4	Apprentice Tracking System	M. Sampson, Jason Rafter	A	20.00	
7/13/2015	7/17/2015	999CTC7	Computer Skills for the Intermediate User	Chantee Geigan	A	20.00	
10/20/2014	10/24/2014	999STC3	OSHA 500	Creegan, McKelligan		40.00	
9/8/2014	9/11/2014	999STC10	OSHA 510	James Creegan, Neal McKelligan		32.00	
7/9/2013	7/19/2013	999WEL4	Certified Welding Inspector Course	B. Muehlbrandt, Ed Bohnart	B	76.00	
4/15/2013	4/19/2013	999WEL3.1	CWI Prep & 40-hr. Yr. Recert Course	Richard Munroe, Joe McGloin		40.00	
7/20/2009	7/24/2009	999WEL5	New Seismic Req. for Struct. Steel Weld.	Karl Hoes		20.00	
7/20/2009	7/24/2009	999SDC14	Teaching Introduction to Blueprint Reading	Jim Gallik		10.00	
7/20/2009	7/24/2009	999MTC1	Rigging and Cranes for Ironworkers Trainer	Ray Simpson		10.00	
7/17/2009	7/18/2009	APCOR1	Apprenticeship Coordinator's Meeting	Mike White and staff		16.00	
7/16/2007	7/20/2007	WEL8	Advanced Welding Technology	Lincoln Electric/Harris Group		20.00	
7/16/2007	7/20/2007	999WEL2A	National Welder Certification	Miller Electric		20.00	
7/18/2005	7/22/2005	999PDC4	Communication Skills & Motivation Tech	J.W. Weatherford & Jeff Allen		10.00	
7/18/2005	7/22/2005	999PDC3	Testing & Evaluation Strategies	Kama Garrison		10.00	
7/18/2005	7/22/2005	999MTC1	Rigging and Cranes for Ironworkers Trainer	Crosby Group		20.00	
7/19/2004	7/23/2004	999WEL1	Welding: IW Curriculum Implementation	Lincoln Electric		20.00	
7/19/2004	7/23/2004	999PDC1	Principles of Instruction	Sullivan & Wircenski		10.00	
7/19/2004	7/23/2004	999PDC2	Instructional Planning	Rick Sullivan		10.00	

Course - History

Items below listed in red are your assignments.

Year	Semester	Start Date	End Date	Name	Instructor	Grade	Missed	Passed	Hours	Location	Source
2018	S18	6/9/2018	6/9/2018	COMET	Scott, Ryan	0	0	Y	8.00		
2013	S13	2/9/2013	2/17/2013	OSHA 30	PEREZ, RICHARD A		0	Y	30.00		
	S13	2/9/2013	2/17/2013	OSHA Subpart R	PEREZ, RICHARD A		0	Y	0.00		
2006	F06	7/15/2006	7/22/2006	Foreman Training	ALT, ROBERT W		0	Y	0.00		
2002	F02	8/20/2002	12/31/2002	STRUCTURAL STEEL 1 & 2	SCHMITZ, BENJAMIN		0		0.00		808
	S02	1/15/2002	5/29/2002	safety	DVORAK, STANLEY	92	0	Y	120.00		808

2001	F01	8/21/2001	12/31/2001	REINFORCING	SIRMEYER, MICHAEL	0	Y	120.00	808		
						Grade Average:	92.00	0.00	278.00		
						Attendance Average:	100.00	%			
Online Course Registration											
Year	Register Date		Confirm Date		Grade	Passed		Hours	Action		
Member has no online courses.											
*****INTERNAL DRAFT USE ONLY***** Qualifications/Certifications *****INTERNAL DRAFT USE ONLY*****											
Certifications											
Certification	Code	Source	Certification Date	Expiration Date	Years	Card Number	JATC	Card View	Card Doc	Create Date	Created By
No Certifications information is available.											
Qualifications											
Qualification	Code	Source	Certification Date	Expiration Date	Years	Card Number	JATC	Card View	Card Doc	Create Date	Created By
No Qualifications information is available.											
Trainings											
Training	Code	Source	Certification Date	Expiration Date	Years	Card Number	JATC	Card View	Card Doc	Create Date	Created By
No Trainings information is available.											
Certification	Code	Source	Certification Date	Expiration Date	Years	Card Number	JATC	Card View	Card Doc	Create Date	Created By
OSHA Subpart R	IWSPR		2/17/2013			402		View		02/28/2013	
OSHA 30 hour	osha30		2/17/2013		15-601071454	402				04/09/2013	
Foreman Training	foremn		7/22/2006			402				03/16/2012	
Crane Signaling Hand and Voice	IWCRANS		5/1/2003			402		View		11/08/2013	
Crane Signaling Hand and Voice	IWCRANS		5/1/2003			402		View			
Rigging	RIGGR		5/1/2003			402		View		10/11/2012	
Qualified Rigger A to J	RIGGR		5/1/2003			402		View			
Ironworker's National WCP	A2		12/26/2023	12/21/2024		402				01/03/2024	
Ironworker's National WCP	B1a		9/18/2023	8/13/2024		402				09/19/2023	
Ironworker's National WCP	F-3b		9/20/2023	7/21/2024		402				09/21/2023	
Ironworker's National WCP	C - 2a		9/18/2023	7/20/2024		402				09/19/2023	
Ironworker's National WCP	A2		12/21/2022	12/21/2023		402				01/26/2023	
Ironworker's National WCP	B1a		8/13/2022	8/13/2023		402				10/12/2022	
Ironworker's National WCP	F-3b		7/21/2022	7/21/2023		402				08/26/2022	
Ironworker's National WCP	C - 2a		7/20/2022	7/20/2023		402				08/26/2022	
Ironworker's National WCP	A2		12/21/2021	12/21/2022		402				02/01/2022	
Ironworker's National WCP	B1a		8/13/2021	8/13/2022		402				08/23/2021	
Ironworker's National WCP	A2		12/21/2020	12/21/2021		402				12/16/2020	
Ironworker's National WCP	B1a		8/13/2020	8/13/2021		402				08/14/2020	
Ironworker's National WCP	A2		12/21/2019	12/21/2020		402				01/28/2020	
Ironworker's National WCP	B1a		8/13/2019	8/13/2020		402				08/08/2019	
Ironworker's National WCP	A2		12/21/2018	12/21/2019		402				12/19/2018	
Ironworker's National WCP	B1a		8/13/2018	8/13/2019		402				08/17/2018	
Ironworker's National WCP	A2		12/21/2017	12/21/2018		402				12/21/2017	
OSHA 500	osha50		10/24/2014	10/24/2018	C0070766	402				03/10/2015	
Ironworker's National WCP	B1a		8/13/2017	8/13/2018		402				07/28/2017	
Ironworker's National WCP	A2		12/21/2016	12/21/2017		402				12/09/2016	
Ironworker's National WCP	B1a		8/13/2016	8/13/2017		402				07/22/2016	
Ironworker's National WCP	A2		12/21/2015	12/21/2016		402				12/09/2015	
Ironworker's National WCP	B1a		8/13/2015	8/13/2016		402				07/30/2015	
Ironworker's National WCP	A2		12/21/2014	12/21/2015		402				12/15/2014	
Ironworker's National WCP	B1a		8/13/2014	8/13/2015		402				01/17/2014	
Ironworker's National WCP	A2		12/21/2013	12/21/2014		402				01/31/2014	
Ironworker's National WCP	B1a		8/13/2013	8/13/2014		402				04/24/2013	
Ironworker's National WCP	A2		10/3/2012	12/21/2013		402				06/29/2024	
Ironworker's National WCP	B1a		8/13/2012	8/13/2013		402				08/14/2012	

Ironworker's National WCP	A2	3/12/2012	12/21/2012	402	06/29/2024
Ironworker's National WCP	B-6d	7/24/2009	7/24/2010	808	09/28/2010
Ironworker's National WCP	B1-2	7/20/2007	7/20/2008	402	01/08/2009
FCAW 1" 3&4G	004	9/19/2002	9/19/2003	808	
Mobile Crane Hazard Awareness	052	9/17/2002	9/17/2003	808	
OSHA 10	osha10	5/16/2002	5/16/2003	808	
Sub Part R	subpar	4/18/2002	4/18/2003	808	
COMET 1 TRAINING	015	3/28/2002	3/28/2003	808	
scaffold user course	user	3/16/2002	3/16/2003	808	
SMAW 1" 3&4G 7018	002	1/22/2002	1/22/2003	808	

Iron Workers Instructors Training Program Certifications

Certification	Code	Source	Certification Date	Expiration Date	Years	Card Number	JATC	Card View	Card Doc	Create Date	Created By
Qualified Ironworker Instructor	QII	International	8/1/2019			402	05/09/2024				05/09/2024

CAREERSOURCE PALM BEACH COUNTY, INC.
BOARD MEMBERSHIP ROSTER

1. Alex Dobin
2. Alyssa Freeman
3. Carla Leaty
4. Christopher Cothran
5. David M. Gobeo
6. David Markarian
7. David Talley
8. Deana Pizzo
9. Dr. Tunjarnika Coleman-Ferrell
10. Elizabeth Rochaine
11. George Elmore
12. John Boggess
13. Libbey Webb
14. Commissioner Marci Woodward
15. Michael J. Burke
16. Richard Radcliffe
17. Ricky Wade
18. Tatiana Messerole
19. Timothy Dougher
20. Vivian Demille
21. Zachary Cassidy