

PALM BEACH COUNTY
BOARD OF COUNTY COMMISSIONERS

AGENDA ITEM SUMMARY

Meeting Date: August 19, 2025 [X] Consent [] Regular
Department: Palm Tran [] Ordinance [] Public Hearing

I. EXECUTIVE BRIEF

Motion and Title: Staff recommends motion to approve a Maintenance Memorandum of Agreement (MMOA) for Bus Shelters and Associated Amenities between the Florida Department of Transportation (FDOT) and Palm Beach County (County), by and through its Board of County Commissioners (BCC), regarding maintenance and upkeep of the bus shelters constructed under FDOT Project Number 438386-1-52-01.

Summary: The FDOT State Road (SR) 5/US 1 from Palmetto Park Road to SR 850/Northlake Boulevard Public Transportation Shelters Project 438386-1-52-01 (Project) will improve the experience of transit riders by constructing bus shelters that will make taking transit safer, more convenient, and easier to access. Bus shelters will be located at various locations along US 1(both northbound and southbound) at the Northwood District, Gregory Road, Lantana Road, Linton Boulevard, Spanish River Boulevard, and NE 20th Street. These shelters will include elevated bus shelter platforms to improve safety and access for riders with disabilities, lighting to improve safety and comfort for riders, real-time bus arrival information for riders' convenience, bike racks for cyclists who wish to take transit, and covered seating to protect riders from the elements. The financial obligation for this MMOA is covered by Palm Tran's Contract for Bus Stop Maintenance Services with Chandler & Cambelle Investment Group, LLC, R2024-1285. Accordingly, this MMOA will be of no cost to the County.

This MMOA requires broader indemnification by the County than that approved by PPM CW-F-049. The MMOA requires the County and its employees, representatives, agents, consultants, sub-consultants, contractors, and/or sub-contractors to indemnify, defend, and hold harmless FDOT and all of its officers, agents, and employees from any claim, loss, damage, cost, charge, or expense arising out of the County's intentional and/or negligent acts or occurrences, omissions or commissions. The indemnification obligation must also be passed on to consultants, sub consultants, contractors and/or subcontractors. The Risk Management Department and County Attorney's Office have reviewed the indemnification requirements of this grant and advised staff accordingly. Given that liability is limited to the County's intentional and/or negligent acts or omissions related to this MMOA, and the statutory caps of Section 768.28, Florida Statutes, staff recommends BCC approval. Countywide (MM)

Background and Justification: This Project was prioritized in the Palm Beach Transportation Planning Agency's (TPA) fiscal year 23-27 Transportation Improvement Program (TIP) to enhance transit shelters within the existing right of way. The TIP is the five (5) year funding program for transportation projects covering all modes of travel in the County. The TIP identifies transportation improvements funded by federal, state, and local sources.

Attachments:

- 1. FDOT MMOA for Bus Shelters & Associated Amenities (2 copies)
- 2. Contract for Bus Stop Maintenance Services, R2024-1285
- 3. FDOT 438386-4-Flyer

Recommended By: Ivan Maldonado 8/8/2025
Executive Director Date
Approved By: [Signature] 8/12/25
Assistant County Administrator Date

II. FISCAL IMPACT ANALYSIS

A. Five Year Summary of Fiscal Impact:

Fiscal Years	2024	2025	2026	2027	2028
Capital Expenditures					
Operating Costs					
External Revenues					
Program Income(County)					
In-Kind Match(County)					
NET FISCAL IMPACT	\$0				
#ADDITIONAL FTE					
POSITIONS (CUMULATIVE					

Is Item Included in the Current Budget?

☐Yes☒No

Does this item include the use of federal funds?

☐Yes☒No

Is this item using State Funds?

☐Yes☒No

Budget Account No:

Fund

Department

Units

Object

RSRC

1340

542

5049 and 5051

various

3449

B. Recommended Sources of Funds/Summary of Fiscal Impact:

There is no fiscal impact for this item.

C. Departmental Fiscal Review:

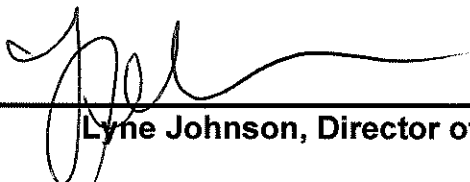

Lyne Johnson, Director of Admin Services

III. REVIEW COMMENTS:

A. OFMB Fiscal and/or Contract Dev. and Control Comments:



8/8/2025

OFMB



8/11/25

Contract Dev. & Control

B. Legal Sufficiency



8/12/25

Assistant County Attorney

C. Other Department Review

Department Director

(THIS SUMMARY IS NOT TO BE USED AS A BASIS FOR PAYMENT.)

SECTION NO.: 93010, 93020, 93050
FM NO.: 438386-4-52-01
COUNTY: PALM BEACH
S.R.: 5

**MAINTENANCE MEMORANDUM OF AGREEMENT
FOR
BUS SHELTERS AND ASSOCIATED AMENITIES**

THIS AGREEMENT was made and entered into on (date) _____ by and between the **STATE OF FLORIDA DEPARTMENT OF TRANSPORTATION District 4**, a component agency of the State of Florida, hereinafter called the **DEPARTMENT** and **PALM BEACH COUNTY**, a political subdivision of the State of Florida through its public transit agency, Palm Tran Inc., and existing under the laws of Florida, hereinafter called the **COUNTY**.

WITNESSETH

WHEREAS, the **DEPARTMENT** has jurisdiction over State Road (S.R.) 5 as part of the State Highway System; and

WHEREAS, as part of the continual updating of the State of Florida Highway System, the **DEPARTMENT**, for the purpose of safety and protection of the investment and other reasons, has constructed and does maintain S.R. 5 from Mile Post (M.P.) 3.058 to M.P. 18.374 within the limits of the **COUNTY**; and

WHEREAS, the **DEPARTMENT** seeks to install and have maintained by the **COUNTY** certain highway elements constructed under Project Number **438386-4-52-01** to include, but not limited to, concrete shelter pads, bus shelter structures, and associated amenities, color coated bike racks, color coded trash receptacles, color coded bus benches and landscaping, all hereinafter collectively referred to as "**IMPROVEMENTS**", installed along S.R. 5 from Mile Post (M.P.) 3.058 to M.P. 18.374 ("Project"), as described within **Exhibit A (Project Location, Description and Aerial)**; and

WHEREAS, it is the intent of the **COUNTY** and the **DEPARTMENT** that the **COUNTY** shall maintain all **IMPROVEMENTS** constructed within the Project limits under Project Number **438386-4-52-01** along S.R. 5 from Mile Post (M.P.) 3.058 to M.P. 18.374 as described within **Exhibit B (Plans)**; and

WHEREAS, the Project involves the scope of work described in **Exhibit A and Exhibit B**, which will benefit the **COUNTY**; and

WHEREAS the parties hereto mutually recognize the need for entering into an **AGREEMENT** designating and setting forth the responsibilities of each party.

NOW THEREFORE, for and in consideration of the mutual benefits that flow each to the other, the parties covenant and agree as follows:

1. RECITALS

The recitals set forth above are true and correct and are deemed incorporated herein.

2. INSTALLATION OF FACILITIES

- A. The **DEPARTMENT** shall construct under Project Number 438386-1-52-01 the **IMPROVEMENTS** as detailed in **Exhibit A** and **Exhibit B** that will benefit the **COUNTY**.
- B. The **IMPROVEMENTS** shall comply with the laws and regulations relating to the Americans with Disabilities Act of 1990, as currently enacted or as may be amended from time to time ("ADA"). If there are any major changes to the plan(s) for the **IMPROVEMENTS**, the **DEPARTMENT** shall provide the modified plan(s) to the **COUNTY** and the **COUNTY** shall provide their approval or disapproval to the **DEPARTMENT** within ten (10) business days. The **DEPARTMENT** may elect to withdraw the **IMPROVEMENTS** if changes are not approved within the given time frame.
- C. The **COUNTY** shall be invited to assist the **DEPARTMENT** in final inspection before acceptance of the job by the **DEPARTMENT**.
- D. The **COUNTY** must maintain the **IMPROVEMENTS** associated within the limits of the Project.

3. MAINTENANCE OF FACILITIES

- A. The **COUNTY** agrees to maintain the **IMPROVEMENTS** to be installed under Project Number **438386-4-52-01** within the limits of construction. Maintenance by the **COUNTY** will include but not limited to inspection, repair, restoration, replacement, coating and general maintenance of all decorative or non-standard features. Non-standard items are defined as items requested by the **COUNTY** that are not defined in the **DEPARTMENT'S** Design Standards. This includes, but not limited to, concrete shelter pads, bus shelter structures, and associated amenities, color coated bike racks, color coded trash receptacles, color coded bus benches and landscaping installed along S.R. 5 from M.P. 3.058 to M.P. 18.374
- B. The **COUNTY** agrees to maintain, at its sole cost and expense, the **IMPROVEMENTS** set forth in **Exhibit A** in compliance with any and all applicable laws, which shall include but not limited to, laws and regulations relating to the ADA.
- C. The **COUNTY** shall inspect the bus shelters and landscaping on a yearly basis. All maintenance or restoration activities shall be performed in accordance with a Maintenance Plan approved by the **DEPARTMENT** and in accordance with the requirements in **Exhibit C (Maintenance Plan Requirements)**.
- D. The **IMPROVEMENTS** shall be kept clean and free from trash and debris. The **IMPROVEMENTS** shall be kept free of graffiti. The **IMPROVEMENTS** shall be free of pests such as stinging insects, rodents, and vermin, including removal of nests as needed.
- E. As part of the maintenance responsibility, the **COUNTY** shall keep in good repair and shall include all necessary inspection, maintenance, repair and replacement

of any type or nature, including, coating replacement, and replacement due to normal wear and tear, named storm event, acts of God, vandalism, and accidents. The **COUNTY** shall be responsible for maintaining the bus shelters and landscaping. The **COUNTY** shall take all necessary steps to maintain the **IMPROVEMENTS** in a manner to protect against injury to any person or property.

- F. The above-named functions to be performed by the **COUNTY** may be subject to periodic inspections by the **DEPARTMENT** at the discretion of the **DEPARTMENT**. Such inspection findings will be shared with the **COUNTY** and shall be the basis of all decisions regarding the **COUNTY'S** compliance with the terms of this **AGREEMENT**.
- G. The **COUNTY** shall be solely responsible for any damages to surrounding property, real estate, vehicles, pedestrians, or other assets occurring as a result of maintenance and operation of the **IMPROVEMENTS** and shall repair such damage to the satisfaction of the **DEPARTMENT** at no expense to the **DEPARTMENT** in accordance with **Exhibit C (Maintenance Plan Requirements)**.
- H. The **DEPARTMENT** will assist the **COUNTY** as necessary and will confirm **COUNTY'S** authorization to pursue recovery for damage to the **IMPROVEMENTS** caused by third parties. The **COUNTY** will be responsible for all attorneys' fees and costs incurred in its recovery activities. The **COUNTY** shall not file a lawsuit in the name of the **DEPARTMENT**.
- I. The **COUNTY** shall indemnify the **DEPARTMENT**, to the extent permitted by law, for any and all costs or expenses incurred by the **DEPARTMENT** for the **COUNTY'S** failure to comply with all applicable ADA laws existing and as may be amended. Costs and expenses shall include the costs to make the facility ADA compliant, attorney's fees and costs and any judgments. Adjacent sidewalk areas shall be accessible at all times. If sidewalk closures are needed, alternate routes shall be clearly identified, and the missing sidewalk shall be restored either with permanent or temporary materials at the end of each workday.
- J. All **IMPROVEMENTS** shall at all times have a notification sign posted with the name and phone number of the department within the **COUNTY** responsible for maintenance of the **IMPROVEMENTS** so that members of the public may contact the **COUNTY** regarding problems with the **IMPROVEMENTS**. The **COUNTY** shall promptly respond and correct all complaints regarding maintenance. The **IMPROVEMENTS** to be constructed with this project shall not contain advertising. Nor shall advertising be placed upon them by any party in the future.
- K. It is understood and agreed by the parties that upon "final acceptance" (as that term is described in the Standard Specifications for Roadway and Bridge Construction, as amended by contract documents section 5-11) by the **DEPARTMENT** of the Project and Notice thereof to the **COUNTY**, the **COUNTY** shall be responsible for maintenance of the Project in accordance with the following Federally and State accepted standards (current editions at the time of execution of this **AGREEMENT** and any amendments hereafter) and all costs related thereto: (a) FDOT Design Manual (FDM), (b) Florida Green Book, (c) Standard Specifications for Roadway and Bridge Construction, (d) FDOT Standard Plans for Roadway Construction, (e) Manual on Uniform Traffic Control Devices (MUTCD), and (f) all other applicable local, state, or federal laws, rules, resolutions, or ordinances, and FDOT procedures. In the event of a conflict between documents, standards, and procedures the

more stringent shall apply.

- L. Any work impacting traffic flow along S.R. 5 must be coordinated with the **DEPARTMENT**. Lane closures must be submitted for approval in accordance with **DEPARTMENT** procedures and policies and will meet the goals established in the **DEPARTMENT'S** Open Roads Policy.
- M. The **COUNTY** agrees to maintain the **IMPROVEMENTS**, as existing and those to be installed, within the physical limits. The **IMPROVEMENTS** within and outside the traveled way shall be maintained by the **COUNTY** regardless if the said **IMPROVEMENT** was made by the **DEPARTMENT**, the **COUNTY**, or others authorized pursuant to section 6, by periodic mowing, pruning, fertilizing, weeding, curb and sidewalk edging, litter pickup, necessary replanting, irrigation system repair following the **DEPARTMENT'S** Maintenance Plan Requirements, Exhibit "C".
- N. The **COUNTY'S** responsibility for maintenance shall include all landscaped, turfed areas outside the traveled way to the right-of-way and/or areas within the traveled way containing specialty surfacing. The **COUNTY** shall be solely responsible for all maintenance and/or damage to any FDOT installed sidewalks directly attributable to **COUNTY** maintained trees or other improvements.
- O. Such maintenance to be provided by the **COUNTY** is specifically set out as follows: to maintain, which means to properly water and fertilize all plants; to keep them as free as practicable from disease and harmful insects; to properly mulch the planting beds; to keep the premises free of weeds; to mow the turf to the proper height; to properly prune all plants which at a minimum includes:
 - (1) removing dead or diseased parts of plants, and
 - (2) pruning such parts thereof to provide clear visibility to signage, permitted outdoor advertising signs (per Florida Statute 479.106), and for those using the roadway and/or sidewalk; (3) preventing any other potential roadway hazards. Plant materials shall be those items which would be scientifically classified as plants including trees, palms, shrubs, groundcover and turf. To maintain also means to remove or replace dead or diseased plants in their entirety, or to remove or replace those that fall below original project standards. Palms shall be kept fruit free year-round. To maintain also means to keep the hardscape areas clean, free from weeds and to repair said hardscape as is necessary to prevent a safety hazard. To maintain also means to keep litter removed from the median and areas outside the travel way to the right of way line. All plants removed for whatever reason shall be replaced by plants of the same species type, size, and grade as specified in the original plans and specifications. Any changes to the original plans shall be submitted by permit application to the **DEPARTMENT** for review and approval.
- P. The **COUNTY** shall be responsible for the maintenance of all landscape **IMPROVEMENTS** after the completion of the FDOT Specification 580 Contractor's Plant Establishment Period.

4. NOTICE OF MAINTENANCE DEFICIENCIES

If, at any time while the terms of this **AGREEMENT**, it shall come to the attention of the **DEPARTMENT** that the **COUNTY'S** responsibility, as established herein or a part thereof, is not being properly accomplished pursuant to the terms of this **AGREEMENT**, the **DEPARTMENT** may issue a written notice to the **COUNTY** of the deficiency or deficiencies exist(s), by sending a certified letter to the **COUNTY**, in care of the **MAYOR of PALM BEACH COUNTY**. Such a notice shall serve as the **DEPARTMENT'S** official notice of maintenance deficiencies. Thereafter, the **COUNTY** shall have a period of sixty (60) days within which to correct the cited deficiency or deficiencies. If said deficiencies are not corrected within the time period, the **DEPARTMENT** may, at its option, proceed under one or more or a combination of the following items:

- 1) The **DEPARTMENT** may repair any item or a number of items. Corrective actions will be performed with the **DEPARTMENT** and/or its independent contractor's materials, equipment, and personnel. The **COUNTY** shall reimburse the **DEPARTMENT** for the actual cost of such work.
- 2) The **DEPARTMENT** may remove or replace any item or number of items with the **DEPARTMENT'S** standard equivalent for such item(s). Corrective actions will be performed with the **DEPARTMENT** and/or its independent contractor's materials, equipment, and personnel. The **COUNTY** shall reimburse the **DEPARTMENT** for the actual cost of such work.
- 3) If there is no standard equivalent item or, if in the **DEPARTMENT'S** discretion the item is not necessary for the operations of the roadway, the **DEPARTMENT** may remove the item in its entirety and restore the area to a condition acceptable to the **DEPARTMENT**. Corrective actions will be performed with the **DEPARTMENT** and/or its independent contractor's materials, equipment, and personnel. The **COUNTY** shall reimburse the **DEPARTMENT** for the actual cost of such work.
- 4) At the discretion of the **DEPARTMENT**, the **DEPARTMENT** may terminate this **AGREEMENT** in accordance with Paragraph 7 of this **AGREEMENT**; and remove, by the **DEPARTMENT** or its Contractor's personnel, all the **IMPROVEMENTS** installed under this **AGREEMENT**. The **COUNTY** shall reimburse the **DEPARTMENT** for the actual cost of such removal.

5. FUTURE DEPARTMENT IMPROVEMENTS

It is understood between the parties hereto that the **IMPROVEMENTS** covered by this **AGREEMENT** may be removed, relocated, or adjusted at any time in the future as determined to be necessary by the **DEPARTMENT** to widen, alter, or otherwise change the state road to meet the **DEPARTMENT'S** future criteria or planning.

6. FUTURE COUNTY IMPROVEMENTS

The **COUNTY** may construct additional **IMPROVEMENTS** within the Project limits pursuant to this **AGREEMENT** subject to the following conditions:

- 1) Plans for any new **IMPROVEMENTS** shall be subject to approval by the **DEPARTMENT**. The **COUNTY** shall not change or deviate from design, location, and/or maintenance plans without the **DEPARTMENT'S** prior written approval.
- 2) The **COUNTY** shall procure a permit and/or Construction Agreement from the **DEPARTMENT**, as appropriate.
- 3) All **IMPROVEMENTS** shall be developed and implemented in accordance with appropriate state safety and roadway design standards.
- 4) The **COUNTY** agrees that all additional **IMPROVEMENTS** shall comply with the requirements of this **AGREEMENT** and be installed at no cost to the **DEPARTMENT**.

7. AGREEMENT TERMINATION

This **AGREEMENT** may be terminated under any one (1) of the following conditions:

- 1) By the **DEPARTMENT**, if the **COUNTY** fails to perform its duties under this **AGREEMENT**, following a ten (10) days written notice. The **COUNTY** shall reimburse the **DEPARTMENT** for all expenditures for the initial installation of said **IMPROVEMENT(S)** and the cost of removal and/or replace of the **IMPROVEMENT(S)**.
- 2) By the **DEPARTMENT**, for the **COUNTY'S** refusal to allow public access to all documents, papers, letters, or other material subject to the provisions of Chapter 119, Florida Statutes, and made or received by the **COUNTY** in conjunction with this **AGREEMENT**.
- 3) By the **DEPARTMENT** with a six (6) month written notice.

8. AGREEMENT TERM

The term of this **AGREEMENT** shall commence upon execution of this **AGREEMENT** by all parties. The term of this **AGREEMENT** shall remain in effect for as long as the **IMPROVEMENTS** shall exist.

9. LIABILITY AND INSURANCE REQUIREMENTS

- A. With respect to any of the **COUNTY'S** employees, representatives, agents, consultants, sub-consultants, contractors, and/or sub-contractors providing services for the **IMPROVEMENTS**, the **COUNTY** shall, to the extent permitted by law, agree to indemnify, defend, save and hold harmless the **DEPARTMENT** from all claims, demands, liabilities, and suits of any nature arising out of, because of or due to any intentional and/or negligent act or occurrence, omission or commission of such agents, consultants, sub consultants, contractors and/or subcontractors. The **COUNTY** shall provide to the **DEPARTMENT** written evidence of the foregoing upon the request of the **DEPARTMENT**. It is specifically understood and agreed that this indemnification clause does not cover or indemnify the **DEPARTMENT** for its own negligence.

B. In the event the **COUNTY** contracts with a third party to provide the services set forth herein, any contract with such third party shall include the following provisions:

- 1) **COUNTY'S** contractor shall at all times during the term of this **AGREEMENT** keep and maintain in full force and effect, at contractor's sole cost and expense, Comprehensive General Liability with minimum limits of \$1,000,000.00 per occurrence combined single limit for Bodily Injury Liability and Property Damage Liability and Workers' Compensation Insurance with minimum limits of \$500,000.00 per Liability. Coverage must be afforded on a form no more restrictive than the latest edition of the Comprehensive General Liability and Workers' Compensation policy without restrictive endorsements, as filed by the Insurance Services Office and shall name the **DEPARTMENT** as an additional insured.
- 2) **COUNTY'S** contractor shall furnish the **COUNTY** with Certificates of Insurance of Endorsements evidencing the insurance coverages specified herein prior to the beginning performance of work being done pursuant to this **AGREEMENT**.
- 3) Coverage is not to cease and is to remain in full force and effect (subject to cancellation notice) until all performance required of **COUNTY'S** contractor is completed. All policies must be endorsed to provide the **DEPARTMENT** with at least thirty (30) days' notice of cancellation and or/or restriction. If any of the insurance coverages expire prior to the completion of work, copies of renewal policies shall be furnished at least (30) days prior to the date of expiration.

10. E-VERIFY REQUIREMENTS

The **COUNTY** shall:

- 1) Utilize the U.S. Department of Homeland Security's E-Verify system to verify the employment eligibility of all new employees hired by the **COUNTY** for the work performed under this **AGREEMENT**; and
- 2) Expressly require any contractors performing work or providing services pursuant to the state contract to likewise utilize the U.S. Department of Homeland Security's E-Verify system to verify the employment eligibility of all new employees hired by the subcontractor during the contract term.

11. ENTIRE AGREEMENT

This writing embodies the entire Agreement and understanding between the parties hereto and there are no other agreements and understanding, oral or written, with reference to the subject matter hereof that are not merged herein and superseded hereby, except Local Funds Agreements and the Project Number **438386-4-52-01**.

12. EXPENDITURE OF MONEY

The **DEPARTMENT**, during any fiscal year, shall not expend money, incur any liability, or enter into any contract which, by its terms, involves the expenditure of money in excess of the amounts budgeted as available for expenditure during such fiscal year. Any contract, verbal or written, made in violation of this subsection is null and void, and no

money may be paid on such contract. The **DEPARTMENT** shall require a statement from the Comptroller of the **DEPARTMENT** that funds are available prior to entering into any such contract or other binding commitment of funds. Nothing herein contained shall prevent the making of contracts for periods exceeding one (1) year, but any contract so made shall be executory only for the value of the services to be rendered or agreed to be paid for in succeeding fiscal years; and this paragraph shall be incorporated verbatim in all contracts of the **DEPARTMENT** which are for an amount in excess of TWENTY-FIVE THOUSAND DOLLARS (\$25,000.00) and which have a term for a period of more than one year.

13. DISPUTES

The **DEPARTMENT** shall decide all questions, difficulties, and disputes of any nature whatsoever that may arise under or by reason of this **AGREEMENT**, the prosecution or fulfillment of the service hereunder and the character, quality, amount and value thereof. The **DEPARTMENT'S** decision upon all claims, questions and disputes shall be final and conclusive upon the parties hereto.

14. ASSIGNMENT

This **AGREEMENT** may not be assigned or transferred by the **COUNTY** in whole or part without the **DEPARTMENT'S** prior written consent.

15. LAWS GOVERNING

This **AGREEMENT** shall be governed by and construed in accordance with the laws of the State of Florida. In the event of a conflict between any portion of the contract and Florida law, the laws of Florida shall prevail. Venue with respect to judicial proceedings arising out of this **AGREEMENT** shall be in Leon County, Florida.

16. NOTICES

All notices given or required under this **AGREEMENT** shall be in writing and either personally delivered with receipt acknowledgement or sent by certified mail, return receipt requested. All notices shall be sent to the following addresses.

If to the **DEPARTMENT**:

State of Florida Department of Transportation
Attention: District Maintenance Engineer
3400 West Commercial Blvd Ft. Lauderdale, FL 33309-3421

If to the **COUNTY**:

Palm Tran Public Transportation
Attention: Thomas Galassi, Facilities Manager
100 N. Congress Ave., Delray Beach, FL 33445

SECTION NO.: 93010, 93020, 93050
FM NO.: 438386-4-52-01
COUNTY: PALM BEACH
S.R.: 5

17. LIST OF EXHIBITS

- Exhibit A: Project Location, Description and Aerial
- Exhibit B: Lighting Plans
- Exhibit C: Maintenance Plan Requirements

(REMAINDER OF PAGE INTENTIONALLY LEFT BLANK)

SECTION NO.: 93010, 93020, 93050
FM NO.: 438386-4-52-01
COUNTY: PALM BEACH
S.R.: 5

IN WITNESS WHEREOF, the parties have set their hands and seals the day and year first written above.

ATTEST:
JOSEPH ABRUZZO
CLERK AND CONTROLLER

PALM BEACH COUNTY
BOARD OF COUNTY COMMISSIONERS

Clerk

Maria Marino, Mayor

APPROVED AS TO FORM
AND LEGAL SUFFICIENCY



County Attorney

APPROVED AS TO TERMS
AND CONDITIONS



Ivan Maldonado, Executive Director
Palm Tran

DEPARTMENT:
STATE OF FLORIDA DEPARTMENT
OF TRANSPORTATION

Name: _____
Title: Director of Operations _____

APPROVED AS TO FORM

Francine Steelman
Assistant General Counsel

SECTION NO.: 93010, 93020, 93050
FM NO.: 438386-4-52-01
COUNTY: PALM BEACH
S.R.: 5

EXHIBIT A

PROJECT LOCATION, DESCRIPTION AND AERIAL

I. Location:

The **IMPROVEMENTS** associated with this **AGREEMENT** are within the limits of Palm Beach County Florida, along SR 5 beginning from Mile Post 3.058 to 18.374.

II. Description of Work:

Project Number: 438386-4-52-01 includes but is not limited to the construction of concrete shelter pads, bus shelter structures and associated amenities, color coated bike racks, color coated trash receptacles, benches and landscaping within the limits of this project. It will be the responsibility of the County to maintain the **IMPROVEMENTS** described in this **AGREEMENT**.

Aerial View(s):

NW 20TH STREET NB & SB



SPANISH RIVER BLVD. NB & SB

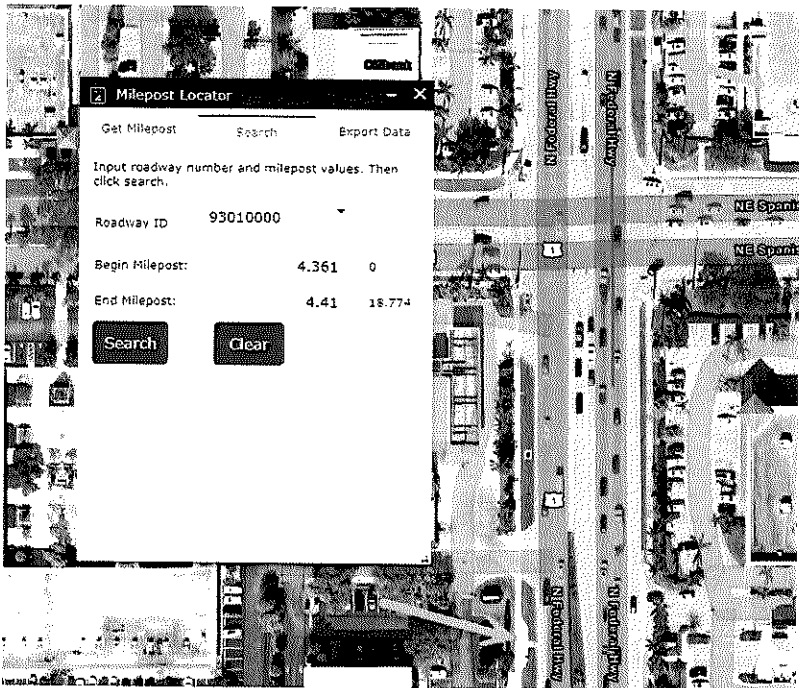

LINDELL BLVD. NB & SB

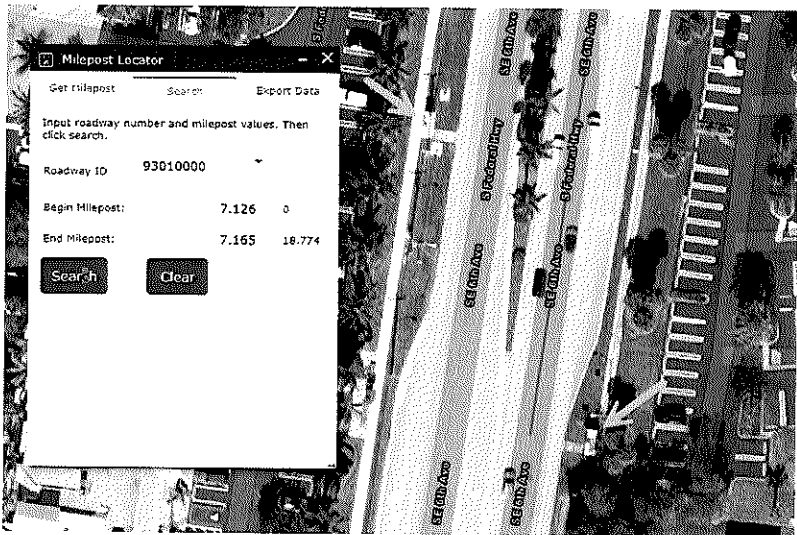

SECTION NO.: 93010, 93020, 93050
FM NO.: 438386-4-52-01
COUNTY: PALM BEACH
S.R.: 5

LINTON BLVD. NB & SB

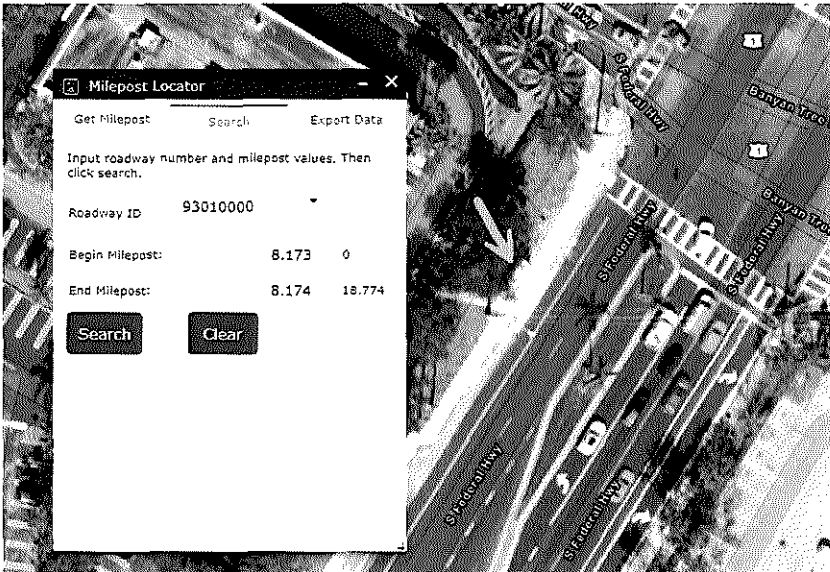
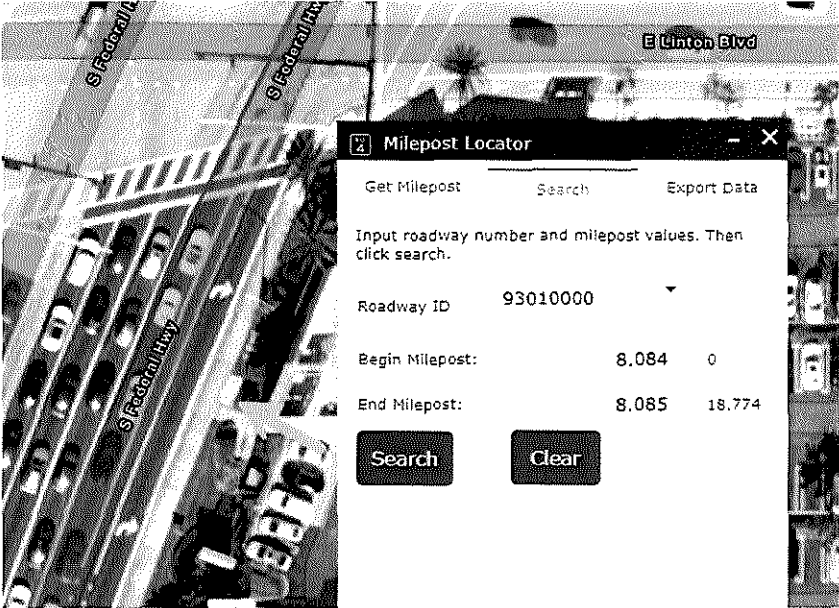

SECTION NO.: 93010, 93020, 93050
FM NO.: 438386-4-52-01
COUNTY: PALM BEACH
S.R.: 5

LANTANA RD. NB & SB

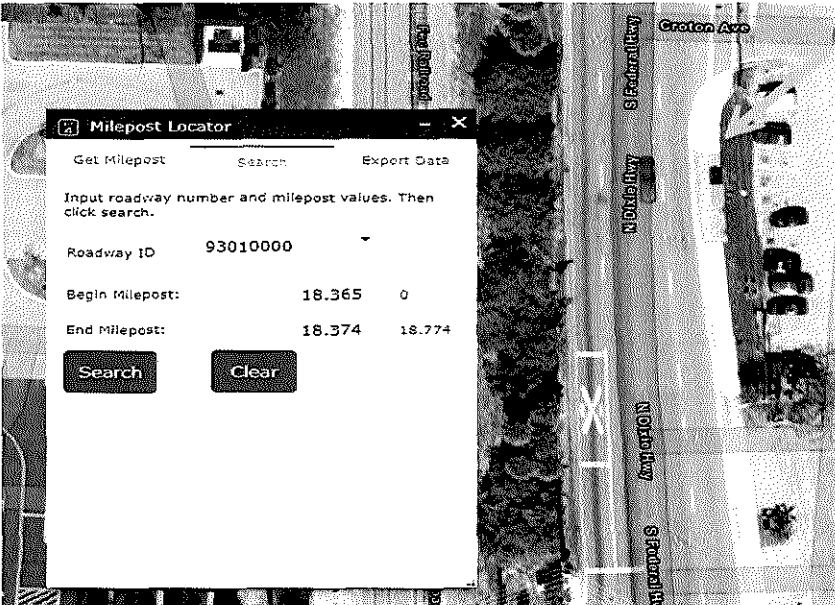
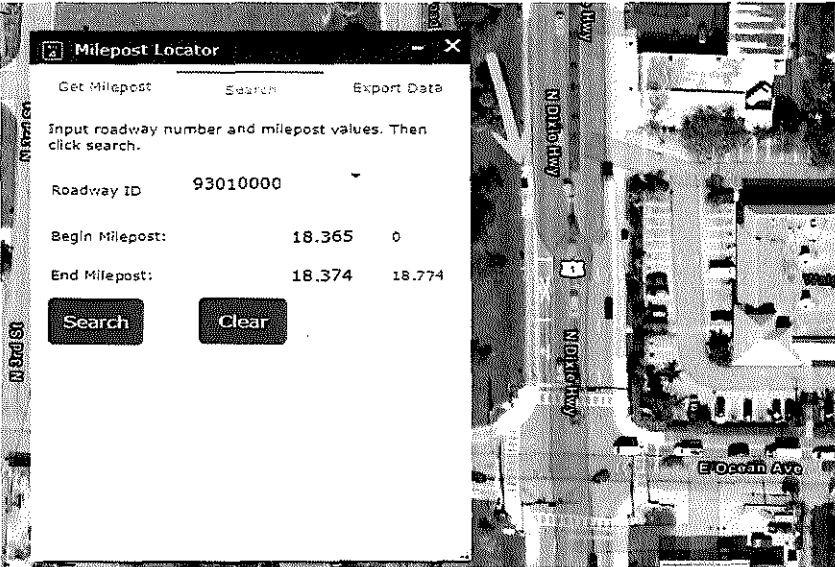

SECTION NO.: 93010, 93020, 93050
FM NO.: 438386-4-52-01
COUNTY: PALM BEACH
S.R.: 5

GREGORY RD. NB & SB

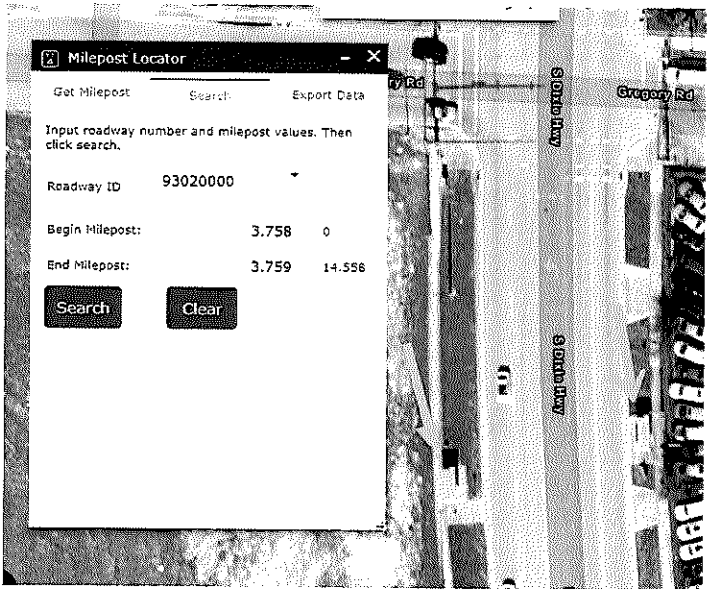

NORTHWOOD DISTRICT NB & SB



EXHIBIT B
PLANS

Plans prepared by Manosh Varghese, P.E., as approved by the DEPARTMENT.

Plans (attached)

Sheets Included:
ROADWAY PLANS

PDF Page Number (#)	Plan Sheet (#)	Sheet(s) Description
17	1	KEY SHEET
18	2	SIGNATURE SHEET
19-26	1-8	PROJECT CONTROL
27	3	GENERAL NOTES
28	4	BUS LOCATIONS
29-39	5-15	ROADWAY PLANS
40	16	TEMPORARY TRAFFIC CONTROL PLANS
41-51	17-27	UTILITY ADJUSTMENT
52-66	1-15	GRAVITY WALL/PLAN AND ELEVATION

PLANS

Plans prepared by John Paul Weesner, P.L.A., as approved by the DEPARTMENT.

Plans (attached)

Sheets Included:
LANDSCAPE PLANS

PDF Page Number (#)	Plan Sheet (#)	Sheet(s) Description
57	LD-1	KEY SHEET
58-79	LD-2-12	LANDSCAPE PLANS
80	LD-13	LANDSCAPE GENERAL NOTES
81	LD-14	PLANT SCHEDULE
82	LD-15	LANDSCAPE DETAILS

[The remainder of this page intentionally left blank.]

CONTRACT PLANS COMPONENTS

ROADWAY PLANS
SIGNALIZATION
LIGHTING
LANDSCAPE

A DETAILED INDEX APPEARS ON THE
KEY SHEET OF EACH COMPONENT

INDEX OF ROADWAY PLANS

SHEET NO	SHEET DESCRIPTION
1	KEY SHEET
2	SIGNATURE SHEET
CT1-A - CT1-B	PROJECT CONTROL
3	GENERAL NOTES
4	BUS SHELTER MAP LOCATIONS
5-15	ROADWAY PLAN
16	TEMPORARY TRAFFIC CONTROL PLANS
17- 27	UTILITY ADJUSTMENTS SHEETS
BW-1 - BW-14	GRAVITY WALL PLAN AND ELEVATION
BW-15	GRAVITY WALL DETAILS
BW-16* - BW-22*	REPORT OF CORE BORING

* THESE SHEETS ARE INCLUDED IN THE INDEX OF ROADWAY PLANS
ONLY TO INDICATE THEY ARE PART OF THE ROADWAY PLANS.
THESE SHEETS ARE CONTAINED IN A SEPARATE DIGITALLY
SIGNED AND SEALED DOCUMENT

GOVERNING STANDARD PLANS:
Florida Department of Transportation, FY 2024-25 Standard Plans for Road and
Bridge Construction and applicable Interim Revisions (IRs).

Standard Plans for Road Construction and associated IRs are available at the
following website: <http://www.fdot.gov/design/standardplans>

APPLICABLE IRs: IR - -

GOVERNING STANDARD SPECIFICATIONS:

STATE OF FLORIDA
DEPARTMENT OF TRANSPORTATION

ROADWAY PLANS

FINANCIAL PROJECT ID 438386-4-52-01
PALM BEACH COUNTY (93010, 93020, 93050)
STATE ROAD NO SR 5
SR 5/ US1 FROM PALMETTO PARK RD
TO SR 850/NORTHLAKE BLVD

PROJECT LOCATION URL:	https://tinyurl.com/438386-4
PROJECT LIMITS:	BEGIN MP 0.0 - END MP 18.774
EXCEPTIONS:	NONE
BRIDGE LIMITS:	N/A
RAILROAD CROSSING:	N/A

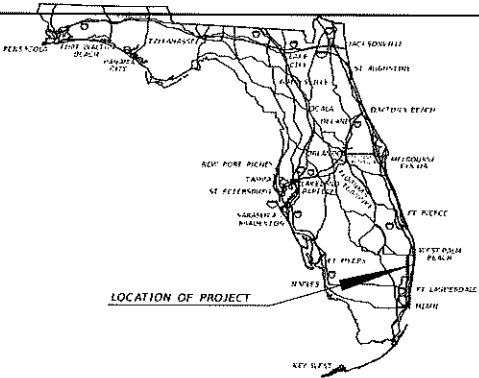

ROADWAY PLANS
ENGINEER OF RECORD:
MANOJ S. VARGHESE, P.E.
P.E. LICENSE NUMBER 74869
METRIC ENGINEERING, INC
2200 WEST COMMERCIAL BLVD, SUITE 102
FT. LAUDERDALE, FLORIDA, 33309
CONTRACT NO.: CALAB
VENDOR NO.: 591685550

FDOT PROJECT MANAGER:
THUC LE, PE

CONSTRUCTION CONTRACT NO.	FISCAL YEAR	SHEET NO.
------------------------------	----------------	--------------

SECTION NO.: 93010, 93020, 93050
FM NO.: 438386-4-52-01 COUNTY: PALM BEACH S.R.: 5

Florida Department of Transportation, FY 2024-25 Standard Specifications
for Road and Bridge Construction at the following website:
<http://www.fltdot.gov/programmanagement/implementation/SpecBooks>

X	26	1
---	----	---

[illegible]

SECTION NO.: 93010, 93020, 93050
FM NO.: 438386-4-52 OF POINT PALM BEACH ST. 15

CONTROL POINTS

1. OF SURVEY S.R. 5/U.S. 1 FROM PC STA. 1514+00.00 TO POC STA. 1522+00.00
2. OF SURVEY S.R. 5/U.S. 1 FROM POT STA. 1581+00.00 TO POT STA. 1588+00.00
3. OF SURVEY S.R. 5/U.S. 1 FROM POT STA. 1725+00.00 TO POT STA. 1733+00.00
4. OF SURVEY S.R. 5/U.S. 1 FROM PC STA. 1776+00.00 TO POT STA. 1784+84.70
5. OF SURVEY S.R. 5/U.S. 1 FROM POT STA. 2320+00.00 TO POT STA. 2325+97.33
6. OF SURVEY S.R. 805 FROM POT STA. 209+00.00 TO PI STA. 212+62.74
7. OF SURVEY S.R. 5/U.S. 1 FROM POT STA. 85+30.17 TO PCT STA. 91+86.33

TRAVERSING THRU SECTIONS 09, TOWNSHIP 43 SOUTH, RANGE 43 EAST
TRAVERSING THRU SECTIONS 09, 10, 15, 16 & 34, TOWNSHIP 44 SOUTH, RANGE 43 EAST
TRAVERSING THRU SECTION 02, TOWNSHIP 45 SOUTH, RANGE 43 EAST
TRAVERSING THRU SECTIONS 21, 28 & 29, TOWNSHIP 46 SOUTH, RANGE 43 EAST
TRAVERSING THRU SECTIONS 08 & 17, TOWNSHIP 47 SOUTH, RANGE 43 EAST

HAIRPINS AND COMB HEADS ARE RELEASED TO THE STATE GAME WARDENS
FLORIDA EAST ZONE, NORTH AMERICAN NATIVE GARDEN OF THE INDIANITY OF 1906
A BLACK BOX ON 12/10/1914, TWO BUCKLE ESTABLISHED BY BLACK ROCK, FLORIDA
BUT STANDS 530-05-00000, AND BLACK A. APPROXIMATELY 1914-1916

ADDITIONAL PLANNING GLAD (GLAD) & ONE CONNECTION

U.S. DEPARTMENT OF AGRICULTURE
WASHINGTON, D. C.

4301. 17222043
 4302. 17222044

DATE: 03/11/2001

U.S. DEPARTMENT OF COMMERCE
OFFICE OF THE SECRETARY

PL 95-11034 : 103 5.11

• The Assessment of the Assessment

DOI: 10.1002/eqm2.222

○?ト=凡 既知の式に於て、 $\delta t =$

12/1/12	12/1/12
---------	---------

	1980	1985	1990	1995	2000	2005	2010	2015	2020
Population	76.5	80.5	84.5	88.5	92.5	96.5	100.0	103.5	107.0
GDP per capita	1,000	1,200	1,400	1,600	1,800	2,000	2,200	2,400	2,600
Life expectancy at birth	65	68	71	74	77	80	83	86	89
Urban population (%)	35	40	45	50	55	60	65	70	75
Employment rate (%)	55	58	61	64	67	70	73	76	79
Unemployment rate (%)	15	12	10	8	7	6	5	4	3
Government expenditure as % of GDP	12	14	16	18	20	22	24	26	28
Private consumption as % of GDP	55	58	61	64	67	70	73	76	79
Investment as % of GDP	15	16	17	18	19	20	21	22	23
Exports as % of GDP	10	11	12	13	14	15	16	17	18
Imports as % of GDP	12	13	14	15	16	17	18	19	20
Current account balance as % of GDP	-2	-1	0	1	2	3	4	5	6
Foreign direct investment as % of GDP	5	6	7	8	9	10	11	12	13
Official development assistance as % of GDP	1	1	1	1	1	1	1	1	1
Research and development as % of GDP	2	2	2	2	2	2	2	2	2
Health expenditure as % of GDP	3	3	3	3	3	3	3	3	3
Educational expenditure as % of GDP	4	4	4	4	4	4	4	4	4
Environmental protection expenditure as % of GDP	0.5	0.5	0.5	0.5	0.5	0.5	0.5	0.5	0.5
Energy consumption in million tonnes of oil equivalent	10	12	14	16	18	20	22	24	26
Renewable energy consumption as % of total	10	12	14	16	18	20	22	24	26
Fossil fuel consumption as % of total	90	88	86	84	82	80	78	76	74
Nuclear power generation as % of total	0	0	0	0	0	0	0	0	0
Solar power generation as % of total	0	0	0	0	0	0	0	0	0
Wind power generation as % of total	0	0	0	0	0	0	0	0	0
Hydroelectric power generation as % of total	10	12	14	16	18	20	22	24	26
Biomass power generation as % of total	0	0	0	0	0	0	0	0	0
Geothermal power generation as % of total	0	0	0	0	0	0	0	0	0
Tidal power generation as % of total	0	0	0	0	0	0	0	0	0
Wave power generation as % of total	0	0	0	0	0	0	0	0	0
Solar thermal power generation as % of total	0	0	0	0	0	0	0	0	0
Other renewable power generation as % of total	0	0	0	0	0	0	0	0	0
Total power generation as % of total	100	100	100	100	100	100	100	100	100
CO ₂ emissions in million tonnes	10	12	14	16	18	20	22	24	26
Methane emissions in million tonnes	1	1	1	1	1	1	1	1	1
Nitrous oxide emissions in million tonnes	1	1	1	1	1	1	1	1	1
Fluorinated gases emissions in million tonnes	0.1	0.1	0.1	0.1	0.1	0.1	0.1	0.1	0.1
Land use change in million hectares	1	1	1	1	1	1	1	1	1
Forest cover in million hectares	10	10	10	10	10	10	10	10	10
Agricultural land in million hectares	10	10	10	10	10	10	10	10	10
Urban area in million hectares	1	1	1	1	1	1	1	1	1
Road network in thousand km	10	10	10	10	10	10	10	10	10
Air quality index	10	10	10	10	10	10	10	10	10
Water quality index	10	10	10	10	10	10	10	10	10
Soil quality index	10	10	10	10	10	10	10	10	10
Waste management index	10	10	10	10	10	10	10	10	10
Disaster risk index	10	10	10	10	10	10	10	10	10
Human Development Index	0.5	0.6	0.7	0.8	0.9	1.0	1.1	1.2	1.3
Gender Equality Index	0.5	0.6	0.7	0.8	0.9	1.0	1.1	1.2	1.3
Corruption Perception Index	0.5	0.6	0.7	0.8	0.9	1.0	1.1	1.2	1.3
World Happiness Index	0.5	0.6	0.7	0.8	0.9	1.0	1.1	1.2	1.3
Global Peace Index	0.5	0.6	0.7	0.8	0.9	1.0			

4	+	PROFIT
5		BATTAG
6	+	TO BE CLEARED
7		OF TRANSPORTATION
8		LEFT
9		WEEDING
0		POINT OF INTERSECTION
1		ON THE INTERSECTION
2		DEGREE
3	+	OF 15
4		TANGENT
5		OF 15
6		STATION
7		POINT ON CURVE
8		FOR DETERMINING
9		NOT APPLICABLE
0		WALL
1		POINT OF CURVATURE
2		OF THE CURVE
3		DIRECTIONAL SURVEYING AND MAPPER
4		SECTION SURVEYING
5		FINANCIAL INVESTIGATION
6		RECORD
7		STATE ROAD
8		FOR THE STATE
9	+	STATION
0		THE POINT

[illegible]

*) *Wissenschaften*, 50 (1998) Nr. 4, 565-579.

THE OFFICIAL RECORD OF THIS SHEET IS THE ELECTRONIC FILE DIGITALLY SIGNED AND SEALED UNDER RULE 5.17 DGS, F.A.C.

SECTION NO.: 93010, 93020, 93050
FM NO.: 438386-4-52-01 (COUNTY) (AL) (BEACH) (H)

PROJECT CONTROL POINTS

- OF SURVEY S.R. 5/U.S. 1 FROM PC STA. 1514+00.00 TO POC STA. 1522+00.00
 - OF SURVEY S.R. 5/U.S. 1 FROM POT STA. 1581+00.00 TO POT STA. 1588+00.00
 - OF SURVEY S.R. 5/U.S. 1 FROM POT STA. 1725+00.00 TO POT STA. 1733+00.00
 - OF SURVEY S.R. 5/U.S. 1 FROM POT STA. 1776+00.00 TO POT STA. 1784+84.70
 - OF SURVEY S.R. 5/U.S. 1 FROM POT STA. 2320+00.00 TO POT STA. 2325+97.33
 - OF SURVEY S.R. 805 FROM POT STA. 209+00.00 TO PI STA. 212+62.74
 - OF SURVEY S.R. 5/U.S. 1 FROM POT STA. 85+30.17 TO POT STA. 91+86.33
- TRAVERSING THRU SECTIONS 09, TOWNSHIP 42 SOUTH, RANGE 43 EAST
TRAVERSING THRU SECTIONS 09, 10, 15, 16 & 34, TOWNSHIP 44 SOUTH, RANGE 43 EAST
TRAVERSING THRU SECTION 03, TOWNSHIP 45 SOUTH, RANGE 43 EAST
TRAVERSING THRU SECTIONS 21, 28 & 29, TOWNSHIP 46 SOUTH, RANGE 43 EAST
TRAVERSING THRU SECTIONS 08 & 17, TOWNSHIP 47 SOUTH, RANGE 43 EAST

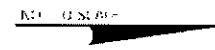

CURVE C1
PI STA. 1318+00.63
N 740,505.490
E 958,113.544
Δ = 06°00'00" (LT)
D = 61°00'00"
T = 400.65
L = 800.00'
R = 3,729.58'
PC STA. 1514+00.00
PT STA. 1522+00.00

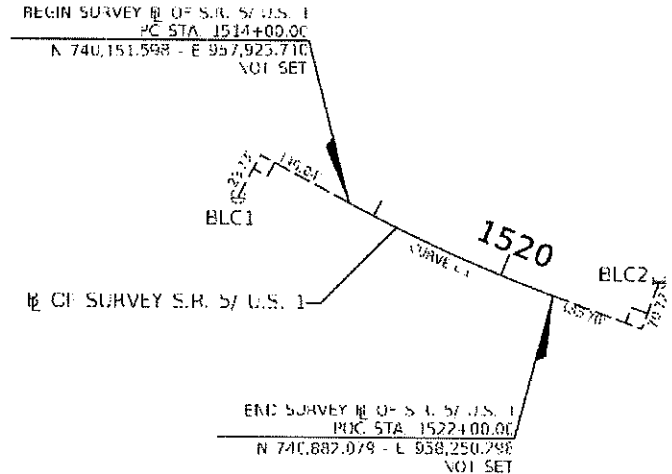

PROJECT CONTROL # S.R. 5/U.S. 1									
OUR NAME	BY	DATE	SCALE	LAITUDE	LONGITUDE	RASTER	UNITS	FEET	DESCRIPTION
BLC1	740,610.769	957,077.825	1.000045552	26°21'59.72541"	80°04'42.79872"	N/A	N/A	10.95	SET FOGT ALUMINUM DISK IN CONCRETE STAMPED "543-93-23-001"
BLC2	741,033.829	958,230.168	1.000045798	26°22'09.83196"	80°04'38.84481"	N/A	N/A	6.41	SET FOGT ALUMINUM DISK IN CONCRETE STAMPED "543-93-23-002"

DRAWING				STATE OF FLORIDA			PROJECT CONTROL	SHEET		
DATE	DESCRIPTION	DATE	DESCRIPTION	DEPARTMENT OF TRANSPORTATION						
				DESIGNED	DRAWN	PROJECT NO.				
				SR 5	PALE BEACH	438386-4-52-01		1-2		

MANUEL O. VERA & ASSOCIATES, INC.
21
20

PROJECT NO. 438386-4-52-01

THE OFFICIAL RECORD OF THIS SHEET IS THE ELECTRONIC FILE DIGITALLY SIGNED AND SEALED UNDER RULE 517.602, F.A.C.

SECTION NO.: 93010, 93020, 93050
FM NO.: 438386-4-52-0P FOUNTAIN FALLS BRANCH, MS.
1/2 OF SURVEY S.R. 5/U.S. 1 FROM PC STA. 1514+00.00 TO POC STA. 1522+00.00
1/4 OF SURVEY S.R. 5/U.S. 1 FROM POT STA. 1581+00.00 TO POT STA. 1588+00.00
1/4 OF SURVEY S.R. 5/U.S. 1 FROM POT STA. 1725+00.00 TO POT STA. 1733+00.00
1/4 OF SURVEY S.R. 5/U.S. 1 FROM PC STA. 1776+00.00 TO POT STA. 1784+84.70
1/4 OF SURVEY S.R. 5/U.S. 1 FROM POT STA. 2320+00.00 TO POT STA. 2325+97.33
1/4 OF SURVEY S.R. 805 FROM POT STA. 209+00.00 TO PI STA. 212+62.74
1/4 OF SURVEY S.R. 5/U.S. 1 FROM POT STA. 85+30.17 TO POT STA. 91+86.33
TRAVERSING THRU SECTIONS 09, TOWNSHIP 43 SOUTH, RANGE 43 EAST
TRAVERSING THRU SECTIONS 09, 10, 15, 16 & 34, TOWNSHIP 44 SOUTH, RANGE 43 EAST
TRAVERSING THRU SECTION 03, TOWNSHIP 45 SOUTH, RANGE 43 EAST
TRAVERSING THRU SECTIONS 21, 28 & 29, TOWNSHIP 46 SOUTH, RANGE 43 EAST
TRAVERSING THRU SECTIONS 08 & 17, TOWNSHIP 47 SOUTH, RANGE 43 EAST

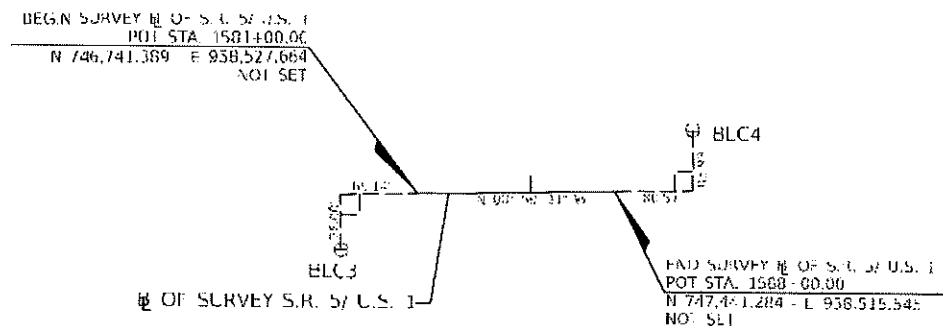

PROJECT CONTROL # S.R. 5/L.S. 1									
POB NAME	IN ROSTING	IX EASTING	SCALE -AS SHOWN	LA HIDE	LOCUS/LOC	BASIS STATION	DATE	ELEVATION	DESCRIPTION
BLU3	/46,672.74/	958,556.856	1:6000-6022	26°23'05.65160"	80°04'34.81922"	N/A	N/A	8.15	SET FIRST ALUMINUM DISK IN CONCRETE STAMPED "50-93-23-C3"
BLU4	/47,520.35/	958,428.333	1:6000-6022	26°23'14.05475"	80°04'36.15563"	N/A	N/A	10.10	SET FIRST ALUMINUM DISK IN CONCRETE STAMPED "53-93-23-C04"

STATE OF FLORIDA				MANUEL G. VERA & ASSOCIATES, INC.		STATE OF FLORIDA			PROJECT CONTROL		S-1 F-1
DATE	DESCRIPTION	DATE	DESCRIPTION	DATE	DESCRIPTION	DATE	DESCRIPTION	DATE	DESCRIPTION	DATE	DESCRIPTION
				22	22	22	22	22	22	22	22
				21	21	21	21	21	21	21	21

THE OFFICIAL RECORD OF THIS SHEET IS THE ELECTRONIC ONE. DIGITALLY SIGNED AND SEVERED UNDER RULE 61-17AFC, 2.0.

SECTION NO.: 93010, 93020, 93050
FM NO.: 438386-4-52-00

PROJECT CONTROL POINTS

- OF SURVEY S.R. 5/U.S. 1 FROM PC STA. 1514+00.00 TO POC STA. 1522+00.00
 - OF SURVEY S.R. 5/U.S. 1 FROM POT STA. 1581+00.00 TO POT STA. 1588+00.00
 - OF SURVEY S.R. 5/U.S. 1 FROM POT STA. 1725+00.00 TO POT STA. 1733+00.00
 - OF SURVEY S.R. 5/U.S. 1 FROM PC STA. 1776+00.00 TO POT STA. 1784+84.70
 - OF SURVEY S.R. 5/U.S. 1 FROM POT STA. 2320+00.00 TO POT STA. 2325+97.33
 - OF SURVEY S.R. 805 FROM POT STA. 209+00.00 TO PI STA. 212+62.74
 - OF SURVEY S.R. 5/U.S. 1 FROM POT STA. 85+30.17 TO POT STA. 91+86.33
- TRAVERSING THRU SECTIONS 09, TOWNSHIP 43 SOUTH, RANGE 43 EAST
TRAVERSING THRU SECTIONS 09, 10, 15, 16 & 34, TOWNSHIP 44 SOUTH, RANGE 43 EAST
TRAVERSING THRU SECTION 03, TOWNSHIP 45 SOUTH, RANGE 43 EAST
TRAVERSING THRU SECTIONS 21, 28 & 29, TOWNSHIP 46 SOUTH, RANGE 43 EAST
TRAVERSING THRU SECTIONS 08 & 17, TOWNSHIP 47 SOUTH, RANGE 43 EAST

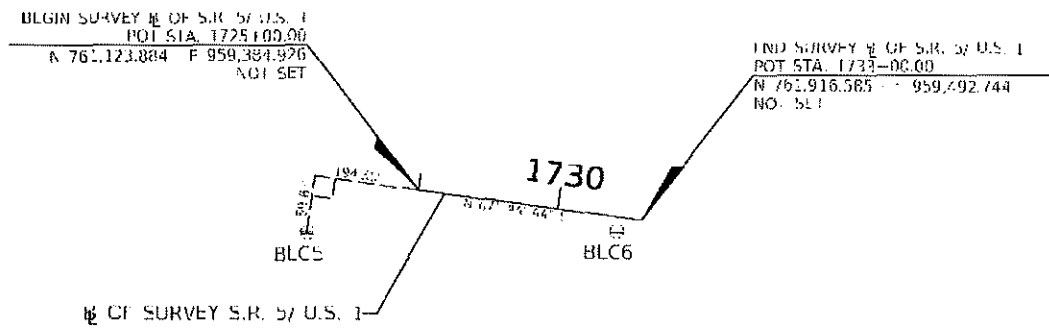
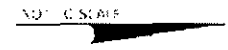

PROJECT CONTROL R. S.R. 5/U.S. 1									
POINT NAME	TY NORTHING	TX EASTING	SCALE HORIZ.	CA UTM	COORD UTM	BASELINE STATION	UTM	ELEVATION	DESCRIPTION
BLC5	760.923.318	959.517.827	1:000000000	26°25'26.71485"	80°04'24.21569"	N/A	N/A	13.42	SET FBOT ALLUMINUM DISK IN CONCRETE STAMPED "SAS-93-23-COE"
BLC6	761.928.261	959.532.966	1:000000000	26°25'26.88832"	80°04'22.87752"	1732+17.90	51.76' RT.	12.71	SET FBOT ALLUMINUM DISK IN CONCRETE STAMPED "SAS-93-23-COE"

A. PROJECT DATA				MANUEL G. VERA & ASSOCIATES, INC.			STATE OF FLORIDA			SHEET NO.
DATE	PROJECT NO.	DATE	PROJECT NO.	23			DEPARTMENT OF TRANSPORTATION			
				22			SR 5			PROJECT CONTROL
							PALM BEACH			

THE OFFICIAL RECORD OF THIS SHEET IS THE ELECTRONIC FILE DIGITALLY SIGNED AND SEALED UNDER RULE 50.1762, F.A.C.

SECTION NO.: 93010, 93020, 93050
FM NO.: 438386-4-52-01 (P) (M) PALM BEACH COUNTY

PROJECT CONTROL POINTS

- OF SURVEY S.R. 5/U.S. 1 FROM PC STA. 1514+00.00 TO POC STA. 1522+00.00
- OF SURVEY S.R. 5/U.S. 1 FROM POT STA. 1581+00.00 TO POT STA. 1588+00.00
- OF SURVEY S.R. 5/U.S. 1 FROM POT STA. 1725+00.00 TO POT STA. 1733+00.00
- OF SURVEY S.R. 5/U.S. 1 FROM PC STA. 1776+00.00 TO POT STA. 1784+84.70
- OF SURVEY S.R. 5/U.S. 1 FROM POT STA. 2320+00.00 TO POT STA. 2325+97.33
- OF SURVEY S.R. 805 FROM POT STA. 209+00.00 TO PI STA. 212+62.74
- OF SURVEY S.R. 5/U.S. 1 FROM POT STA. 85+30.17 TO POT STA. 91+86.33

TRAVERSING THRU SECTIONS 09, TOWNSHIP 43 SOUTH, RANGE 43 EAST
TRAVERSING THRU SECTIONS 09, 10, 15, 16 & 34, TOWNSHIP 44 SOUTH, RANGE 43 EAST
TRAVERSING THRU SECTION 03, TOWNSHIP 45 SOUTH, RANGE 43 EAST
TRAVERSING THRU SECTIONS 21, 28 & 29, TOWNSHIP 46 SOUTH, RANGE 43 EAST
TRAVERSING THRU SECTIONS 08 & 17, TOWNSHIP 47 SOUTH, RANGE 43 EAST

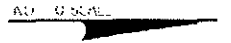

CURVE C2
P STA. 1779+26.71
N 766,564.475
E 959,934.902
Δ = 149°24'45" (R)
D = 02°59'59"
T = 276.71
L = 847.16
R = 1,918.08
PC STA. 1776+00.00
PT STA. 1782+47.16

BEGIN SURVEY R. OF S.R. 5/ U.S. 1
PC STA. 1776+00.00
N 766,105.171 E 959,925.957
NOT SET

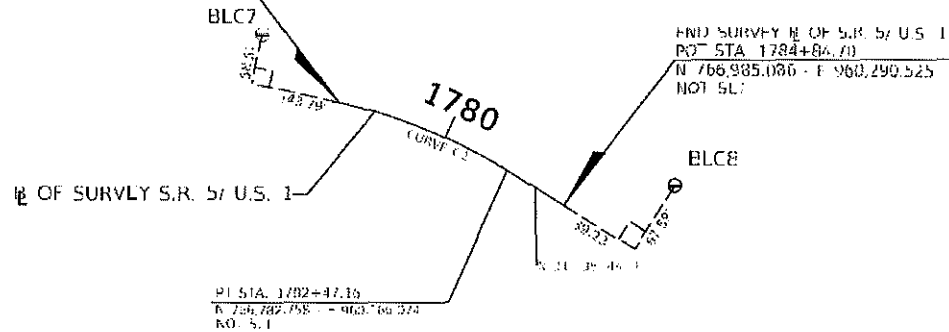

PROJECT CONTROL R. S.R. 5/U.S. 1

POINT NAME	NORTHING	EASTING	SCALE FACTOR	LA HIDE	LONGITUDE	BASIS STATION	UTM ZONE	UTM ELEVATION	DESCRIPTION
BLC7	766,852.036	959,937.357	1.000048911	26°26'17.47475"	80°04'19.19459"	N/A	N/A	14.96	SET FOOT ALUMINUM DISK IN CONCRETE STAMPED "545-93-23-C07"
BLC8	767,051.908	960,253.510	1.000047201	26°26'27.38856"	80°04'14.53771"	N/A	N/A	13.19	SET FOOT ALUMINUM DISK IN CONCRETE STAMPED "545-93-23-C08"

DESIGNER				STATE OF FLORIDA DEPARTMENT OF TRANSPORTATION				PROJECT CONTROL		SCALE
MANUEL U. VERA & ASSOCIATES, INC. 1000 N. W. 10th Ave., Suite 1000 Fort Lauderdale, FL 33304 Tel: (954) 561-1000 Fax: (954) 561-1001				24				SR 5		1" = 100'
23				23				PALM BEACH		438386-4-52-01

THE OFFICIAL RECORD OF THIS SHEET IS THE ELECTRONIC FILE DIGITALLY SIGNED AND SEALED UNDER RULE 61J.052, F.A.C.

SECTION NO.: 93010, 93020, 93050
FM NO.: 438386-4-52-00 (COUNTY PALM BEACH)

PROJECT CONTROL POINTS

- BL OF SURVEY S.R. 5/U.S. 1 FROM PC STA. 1514+00.00 TO POC STA. 1522+00.00
 - BL OF SURVEY S.R. 5/U.S. 1 FROM POT STA. 1581+00.00 TO POT STA. 1588+00.00
 - BL OF SURVEY S.R. 5/U.S. 1 FROM POT STA. 1725+00.00 TO POT STA. 1733+00.00
 - BL OF SURVEY S.R. 5/U.S. 1 FROM PC STA. 1776+00.00 TO POT STA. 1784+84.70
 - BL OF SURVEY S.R. 5/U.S. 1 FROM POT STA. 2320+00.00 TO POT STA. 2325+97.33
 - BL OF SURVEY S.R. 805 FROM POT STA. 209+00.00 TO PI STA. 212+62.74
 - BL OF SURVEY S.R. 5/U.S. 1 FROM POT STA. 85+30.17 TO POT STA. 91+86.33
- TRAVERSING THRU SECTIONS 09, 10, 15, 16 & 34, TOWNSHIP 44 SOUTH, RANGE 43 EAST
TRAVERSING THRU SECTION 03, TOWNSHIP 45 SOUTH, RANGE 43 EAST
TRAVERSING THRU SECTIONS 21, 28 & 29, TOWNSHIP 46 SOUTH, RANGE 43 EAST
TRAVERSING THRU SECTIONS 08 & 17, TOWNSHIP 47 SOUTH, RANGE 43 EAST

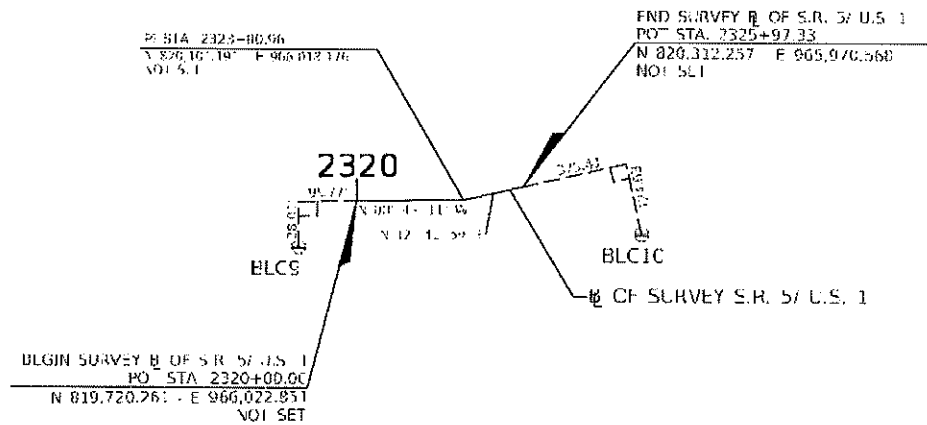
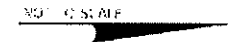

PROJECT CONTROL BL S.R. 5/U.S. 1									
PCIN NAME	1" NORTHING	1" EASTING	SCALE - ALTIM	LA BLDE	LONGITUDE	EASTING STATION	OFFSE	12" ELEVATION	DESCRIPTION
BLC5	819,820.843	966,802.861	1:300005.280	26°35'07.51065"	80°03'08.477d2"	N/A	N/A	6.11	SET FLOT ALUMINUM DISK IN CONCRETE STAMPED "543-53-23-C10"
BLC10	820,705.889	966,809.544	1:300005.250	26°35'10.25075"	80°03'08.85782"	N/A	N/A	6.17	SET FLOT ALUMINUM DISK IN CONCRETE STAMPED "543-53-23-C10"

MANUEL A. VERA & ASSOCIATES, INC.				STATE OF FLORIDA				PROJECT CONTROL	
DEPARTMENT OF TRANSPORTATION				BL S.R. 5				BL S.R. 5	
25				PALM BEACH				438386-4-52-00	
24									

THE OFFICIAL RECORD OF THIS SHEET IS THE ELECTRONIC FILE DIGITALLY SIGNED AND SEALED UNDER RULE 51-17.002, F.A.C.

FM NO.: 438386-4-52-01 COUNTY PALM BEACH SR. 5

5. 1 FROM PC STA.

- ADDITIONAL SCALE

BEGIN SURVEY E OF S.A. SUB.

DOI SIA. 209100.00

N 842,304.867 - E 964,403.667

NOI SE-

BLC11 / 210

21-41-~~5~~ 2 25 200 5 12 5 1 1

✓ 4 OF SLRVLV S.R. 805

BLC 12, 1

END SURVEY # OF SR 805

PI 51A. 212 + 62.74

M 841,567.502 - F 964 417.308

NOI SLT

THE OFFICIAL RECORD OF THIS SHEET IS THE ELECTRONIC FILE DIGITALLY SIGNED AND SEALED UNDER RULE 61-77042, F.A.C.

Received: 7/1/2024 3:52:00 PM C:\Users\user\AppData\Local\Microsoft\Windows\Temporary Internet Files\Content.IE5\.../...

SECTION NO.: 83010, 83020, 83050
FM NO.: 438386-4-52-01 PALM BEACH

PROJECT CONTROL POINTS

- OF SURVEY S.R. 5/U.S. 1 FROM PC STA. 1514+00.00 TO POC STA. 1522+00.00
 - OF SURVEY S.R. 5/U.S. 1 FROM POT STA. 1581+00.00 TO POT STA. 1588+00.00
 - OF SURVEY S.R. 5/U.S. 1 FROM POT STA. 1725+00.00 TO POT STA. 1733+00.00
 - OF SURVEY S.R. 5/U.S. 1 FROM PC STA. 1776+00.00 TO POT STA. 1784+84.70
 - OF SURVEY S.R. 5/U.S. 1 FROM POT STA. 2320+00.00 TO POT STA. 2325+97.33
 - OF SURVEY S.R. 805 FROM POT STA. 209+00.00 TO PI STA. 212+62.74
 - OF SURVEY S.R. 5/U.S. 1 FROM POT STA. 85+30.17 TO PCT STA. 91+86.33
- TRAVERSING THRU SECTIONS 09, TOWNSHIP 43 SOUTH, RANGE 43 EAST
TRAVERSING THRU SECTIONS 09, 10, 15, 16 & 34, TOWNSHIP 44 SOUTH, RANGE 43 EAST
TRAVERSING THRU SECTION 02, TOWNSHIP 45 SOUTH, RANGE 43 EAST
TRAVERSING THRU SECTIONS 21, 28 & 29, TOWNSHIP 46 SOUTH, RANGE 43 EAST
TRAVERSING THRU SECTIONS 08 & 17, TOWNSHIP 47 SOUTH, RANGE 43 EAST

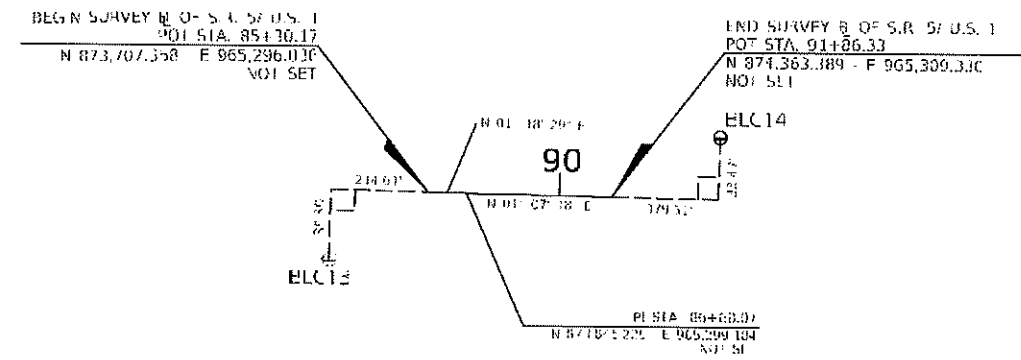
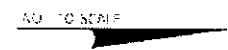

PROJECT CONTROL # S.R. 5/U.S. 1									
PC#	NAD#	NORTHING	EASTING	SCALE FACTOR	LA. HREF	LONG. CO.	BASIS	OFFSE	DESCRIPTION
ELC13		873,491.900	965,338.515	1.000050765	26° 44' 01.03010"	80° 03' 18.02361"	N/A	N/A	SET FIRST ALUMINUM DISK IN CONCRETE STAPLED "S 45 95 23 C13"
ELC14		874,743.484	965,283.231	1.000050731	26° 44' 13.42745"	80° 03' 10.44177"	N/A	N/A	SET FIRST ALUMINUM DISK IN CONCRETE STAPLED "S 45 95 23 C14"
PROJECT CONTROL # S.R. 5/U.S. 1									
PROJECT CONTROL					STATE OF FLORIDA DEPARTMENT OF TRANSPORTATION				
MANUEL G. VERA & ASSOCIATES, INC. 1000 N. W. 10th Ave., Suite 1000 Fort Lauderdale, FL 33304 Tel: (305) 555-1234 Fax: (305) 555-5678 www.mgvera.com					27		28		PROJECT CONTROL
					SR 5		PALM BEACH		
					436360 4 52 E				FILE

GENERAL NOTES

1. BENCHMARK ELEVATIONS SHOWN ON THE PLANS ARE BEARINGS AND COORDINATES ARE RELATIVE TO THE STATE PLANE COORDINATES. FLORIDA EAST ZONE, NORTH AMERICAN DATUM (NAD) OF 1983 (ADJUSTMENT OF 1990).
VERTICAL DATUM : NORTH AMERICAN VERTICAL DATUM 1988 (NAVD 88)
2. ALL SURVEY INFORMATION WAS OBTAINED FROM A LICENSED FLORIDA PROFESSIONAL SURVEYOR AND MAPPER AND UTILIZED AS SUPPORTING DATA IN THE PRODUCTION OF DESIGN PLANS AND FOR CONSTRUCTION ON SUBJECT PROJECT. THE PROFESSIONAL SURVEYOR AND MAPPER OF RECORD IS:
MARK R SOWERS
P.S.M. NO: 5266
MANUEL G. VERA & ASSOCIATES, INC
13960 S.W. 47TH STREET
MIAMI, FL 33175-3616
CERTIFICATE OF AUTHORIZATION: LB2439
3. EXISTING BUS SHELTER WILL BE REMOVED IN COORDINATION WITH PALM TRAM, YASH NAGAL, PMP, DIRECTOR OF TRANSIT PLANNING (TEL) 561-841-4238.
4. CLEARING AND GRUBBING TO BE FROM EDGE OF TRAVEL TO BACK OF PROPOSED WORK AT ALL BUS STATIONS LOCATIONS.
5. ALL EXISTING DRAINAGE STRUCTURES ARE TO REMAIN UNLESS OTHERWISE NOTED ON THE PLANS.

REVISIONS				ENGINEER OF RECORD	STATE OF FLORIDA DEPARTMENT OF TRANSPORTATION			GENERAL NOTES	SHEET NO.
DATE	DESCRIPTION	DATE	DESCRIPTION		ROAD NO.	COUNTY	FINANCIAL PROJECT ID		
				MANOSH VARGHESE, P.E. LICENSE NUMBER 74869 METRIC ENGINEERING, INC. 2300 WEST COMMERCIAL BLVD, SUITE 102 FT. LAUDERDALE, FLORIDA 33309 28	SR 5	PALM BEACH	438386-4-52-01		3

7-28-20 10:47 PM
C:\Users\mvaughan\Documents\438386-4-52-01\438386-4-52-01.dwg
7-28-20 10:47 PM
C:\Users\mvaughan\Documents\438386-4-52-01\438386-4-52-01.dwg

THE OFFICIAL RECORD OF THIS SHEET IS THE ELECTRONIC FILE DIGITALLY SIGNED AND SEALED UNDER RULE 61G15-23.004, F.A.C.

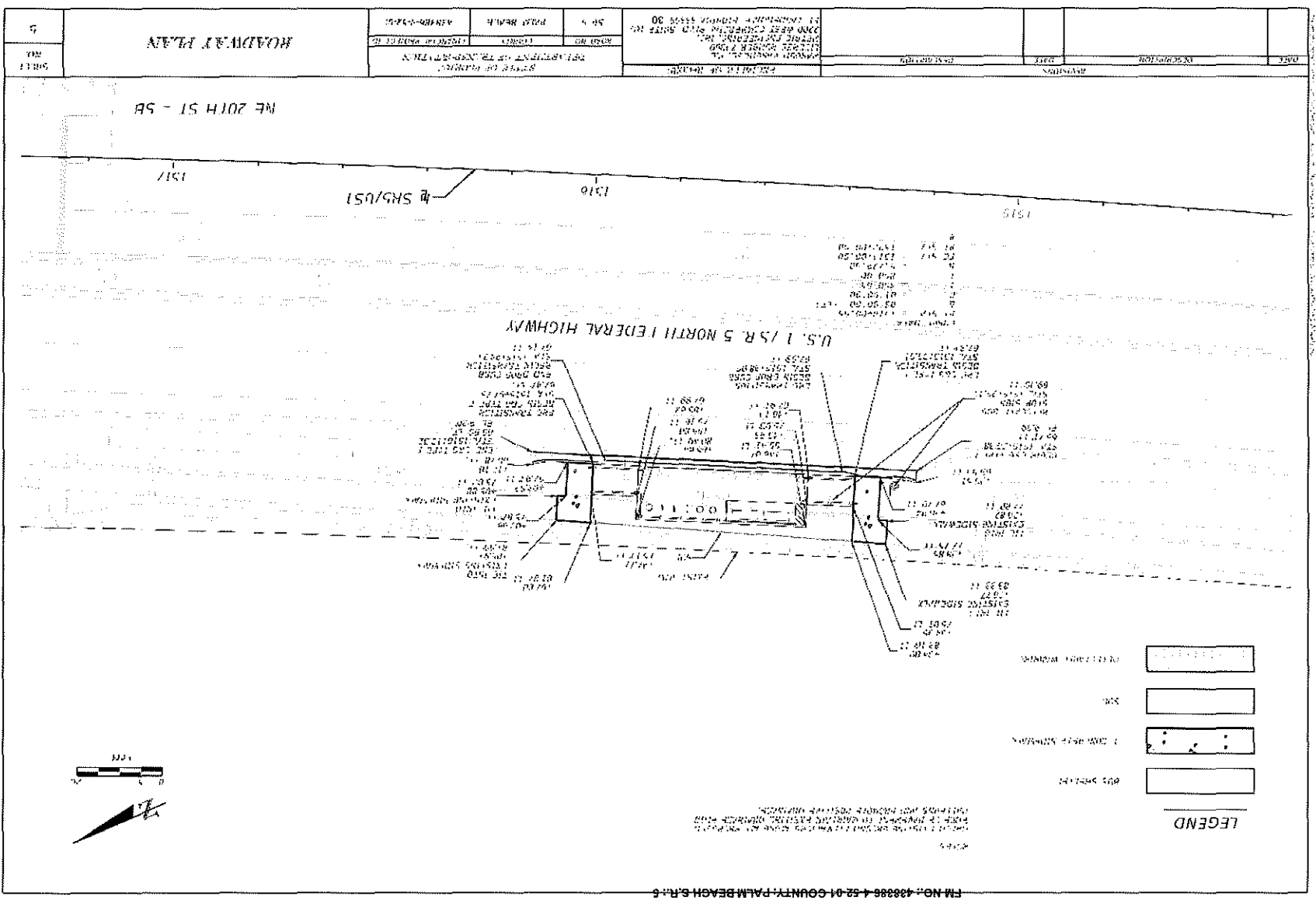

THE OFFICIAL RECORD OF THIS SHEET IS THE PICTORIAL FILE INITIALLY SIGNED AND SEALED UNDER RULE 61015-73, R.D., F.A.C.

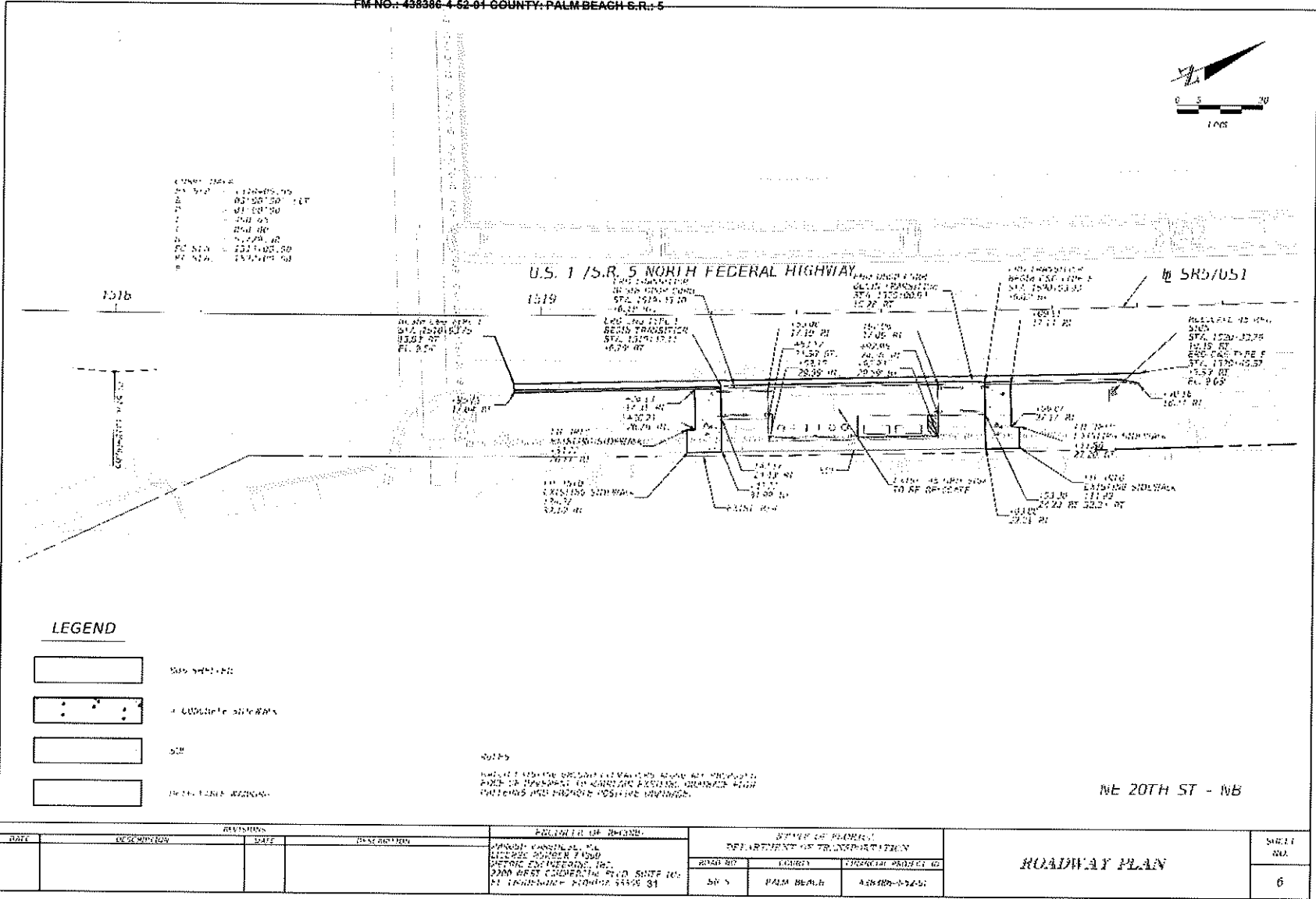

THE OFFICIAL RECORD OF THIS SHEET IS THE ELECTRONIC FILE DIGITALLY SIGNED AND SEALED UNDER RULE 61G15-29.004, F.A.C.

SECTION NO.: 93010, 93020, 93050
 FM NO.: 439386-4-52-01-COUNTY: PALM BEACH S.R.: 5

SPANISH RIVER BLVD - SB

LEGEND

- 80% SHIELD
- 100% SHIELD
- 50%
- ON 100% SHIELD

NOTES:
 1. ALL ELEVATIONS ARE IN FEET UNLESS OTHERWISE NOTED.
 2. ALL ELEVATIONS ARE TO THE CENTERLINE OF THE ROADWAY UNLESS OTHERWISE NOTED.
 3. ALL ELEVATIONS ARE TO THE CENTERLINE OF THE ROADWAY UNLESS OTHERWISE NOTED.

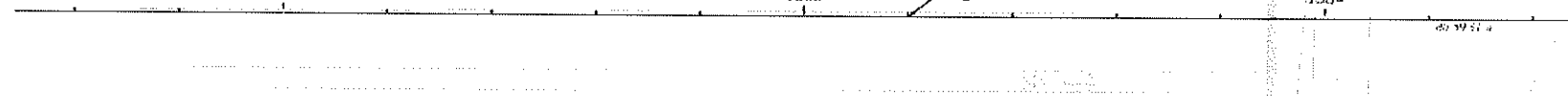
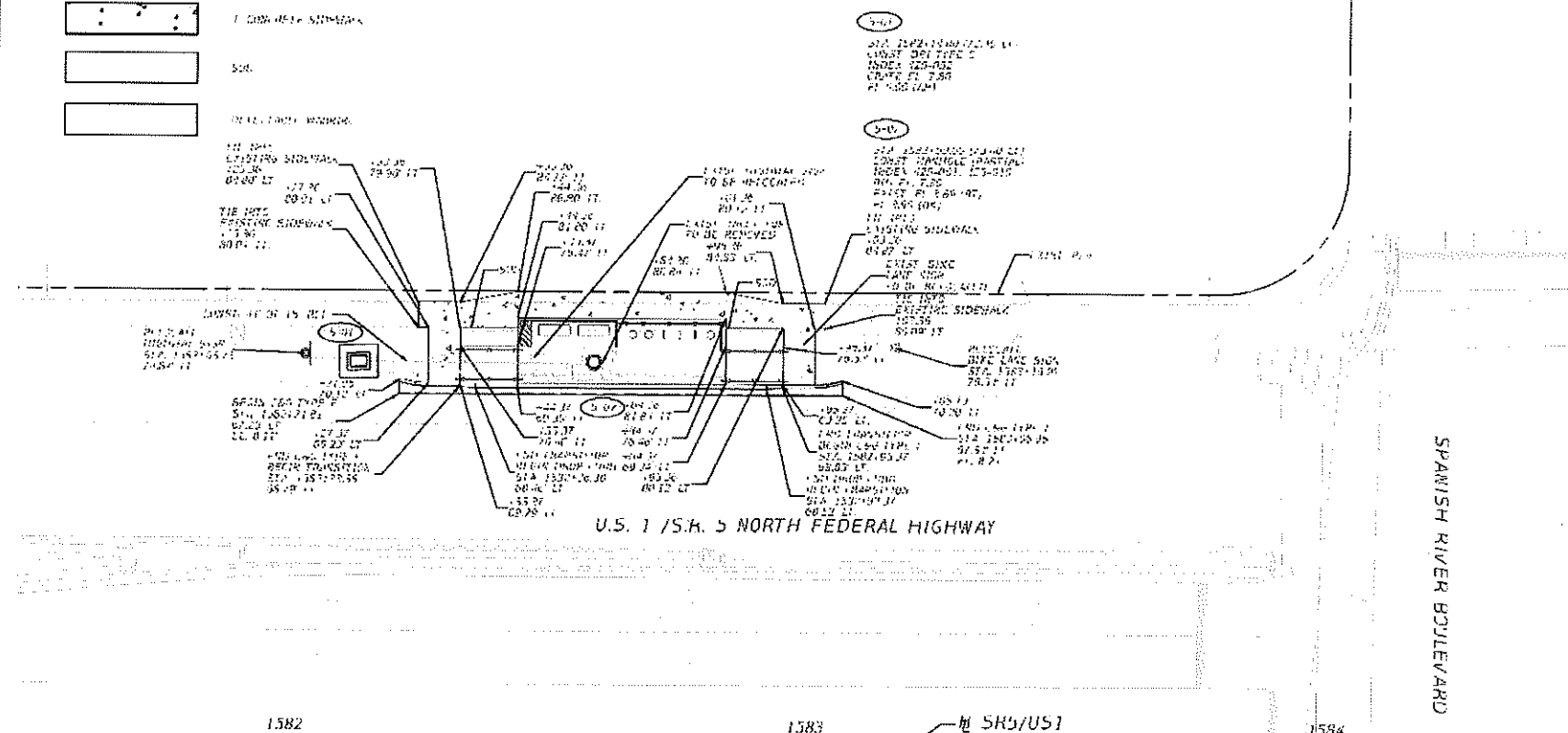
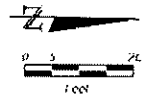

REVISIONS				ENCLOSURE 12-10-12			DEPARTMENT OF TRANSPORTATION		ROADWAY PLAN	SHEET NO.
DATE	DESCRIPTION	DATE	DESCRIPTION	DESIGNED BY	CHECKED BY	APPROVED BY	NO.	NAME		
				JOHN J. GONZALES, JR.	METRIC ENGINEERING, INC.	2000 WEST CHANDLER BLVD. SUITE 100	SP 5	PALM BEACH	AS 1000-12-10	

THE OFFICIAL RECORD OF THIS SHEET IS THE ELECTRONIC FILE DIGITALLY SIGNED AND SEALED UNDER RULE 61G15-29.004, F.A.C.

SPANISH RIVER BOULEVARD

U.S. 1 / S.R. 5 NORTH FEDERAL HIGHWAY

LEGEND

EXISTING STRUCTURES

PROPOSED STRUCTURES

OTHER FEATURES

NOTES

SPANISH RIVER BLVD - NB

REVISIONS		TITLE BLOCK		PROJECT INFORMATION			SHEET NO.
DATE	DESCRIPTION	DATE	DESCRIPTION	ROAD NO.	SECTION	PROJECT NO.	
				SR 5	PALM BEACH	100000-100000	8

THE OFFICIAL RECORD OF THIS SHEET IS THE ELECTRONIC FILE DIGITALLY SIGNED AND SEALED UNDER RULE 61G15-23.00J, F.A.C.

SECTION NO.: 93010, 93020, 93050
 FM NO.: 438286-4-52-01 COUNTY: PALM BEACH S.R.: 5



U.S. 1 / S.R. 5 NORTH FEDERAL HIGHWAY

172b 5H5/US1 172b

U.S. 1 / S.R. 5 NORTH FEDERAL HIGHWAY

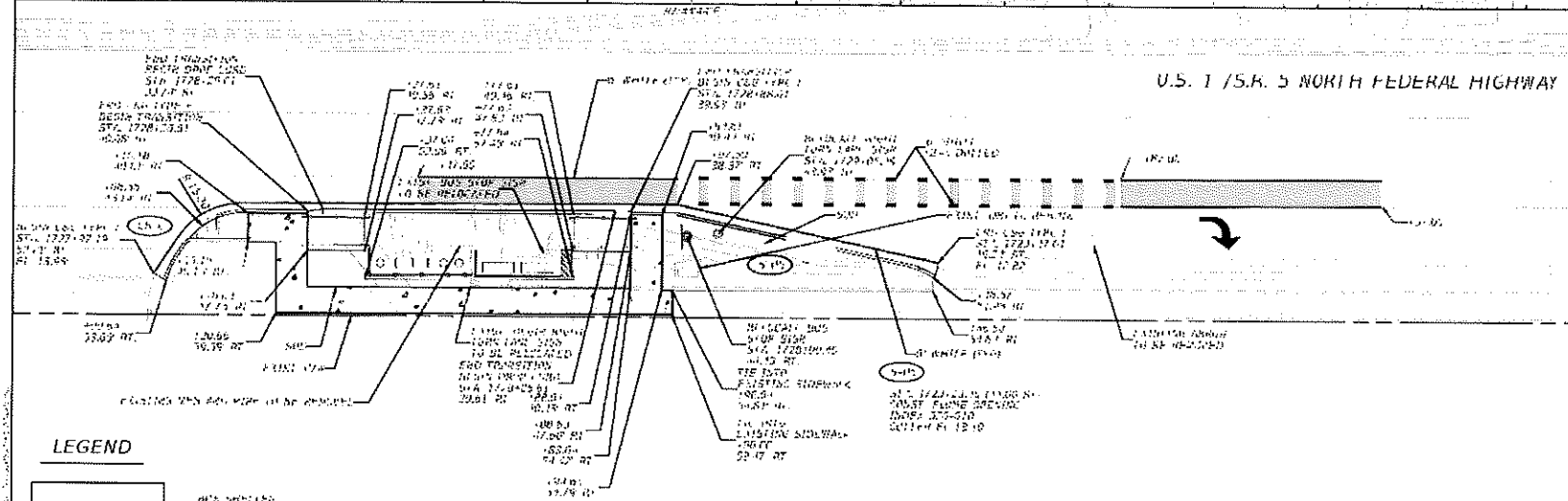

LEGEND

- EXISTING CONCRETE SIDEWALK
- PROPOSED CONCRETE SIDEWALK
- EXISTING ASPHALT PAVEMENT
- PROPOSED ASPHALT PAVEMENT

LINDELL BLVD - NB





DATE	DESCRIPTION	DRAWN	CHECKED	APPROVED	PROJECT NO.	SHEET NO.			SHEET NO.
						ROAD NO.	COUNTY	PROJECT NO.	
						SR 5	PALM BEACH	438286-4-52-01	9

ROADWAY PLAN

THE OFFICIAL RECORD OF THIS SHEET IS THE ELECTRONIC FILE DIGITALLY SIGNED AND SEALED UNDER RULE 61G15-23.004, F.A.C.

SECTION NO.: 93010, 93020, 93050
 FM NO.: 488386 4-52-01 COUNTY: PALM BEACH S.R.: 6

LEGEND

-  BUS STOP
-  1' DRAINAGE DITCH
-  SIDEWALK
-  12' DRAINAGE DITCH

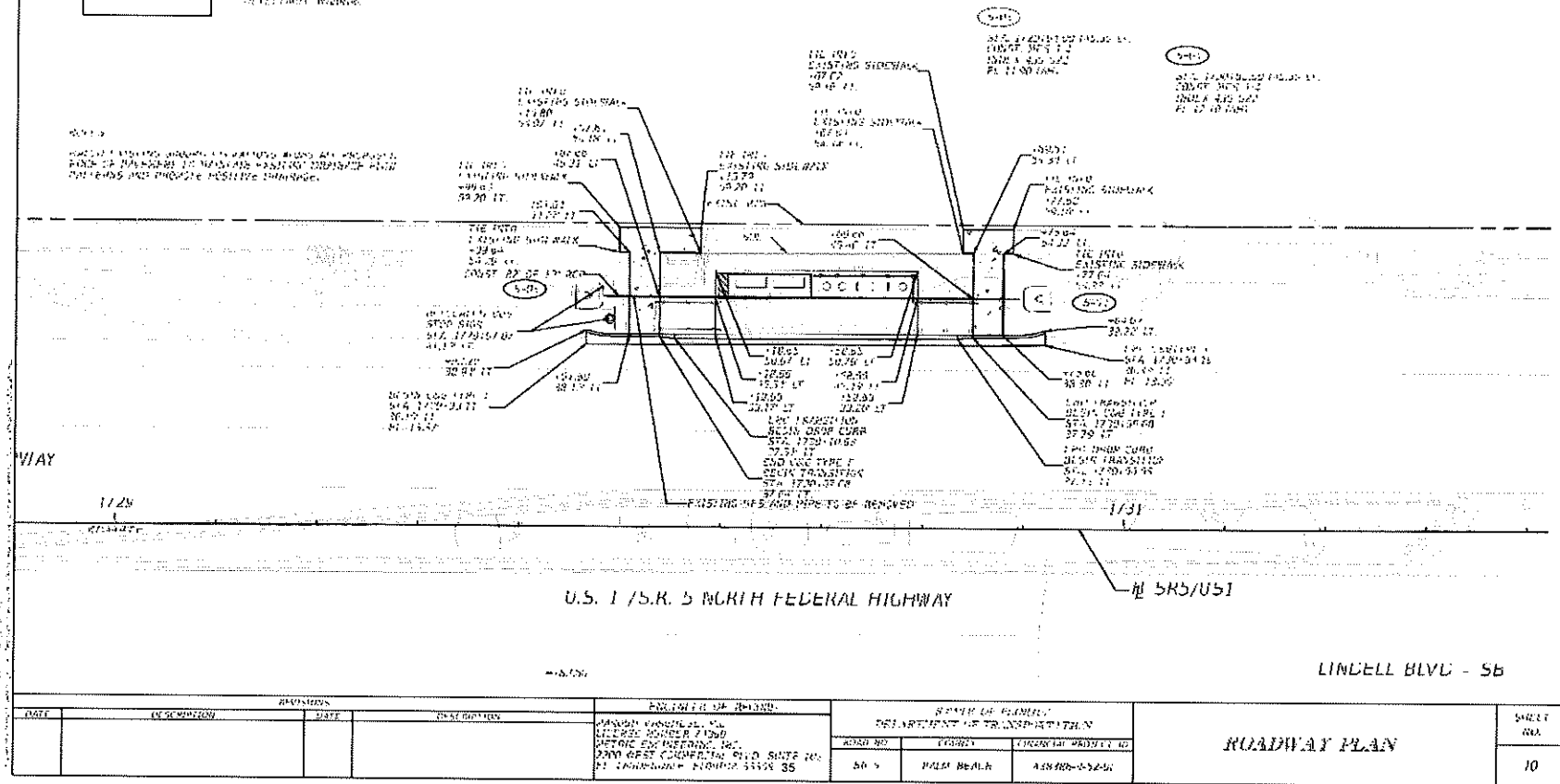
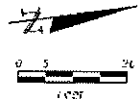

THE OFFICIAL RECORD OF THIS SHEET IS THE ELECTRONIC FILE DIGITALLY SIGNED AND SEALED UNDER RULE 61G15-23.004, F.A.C.

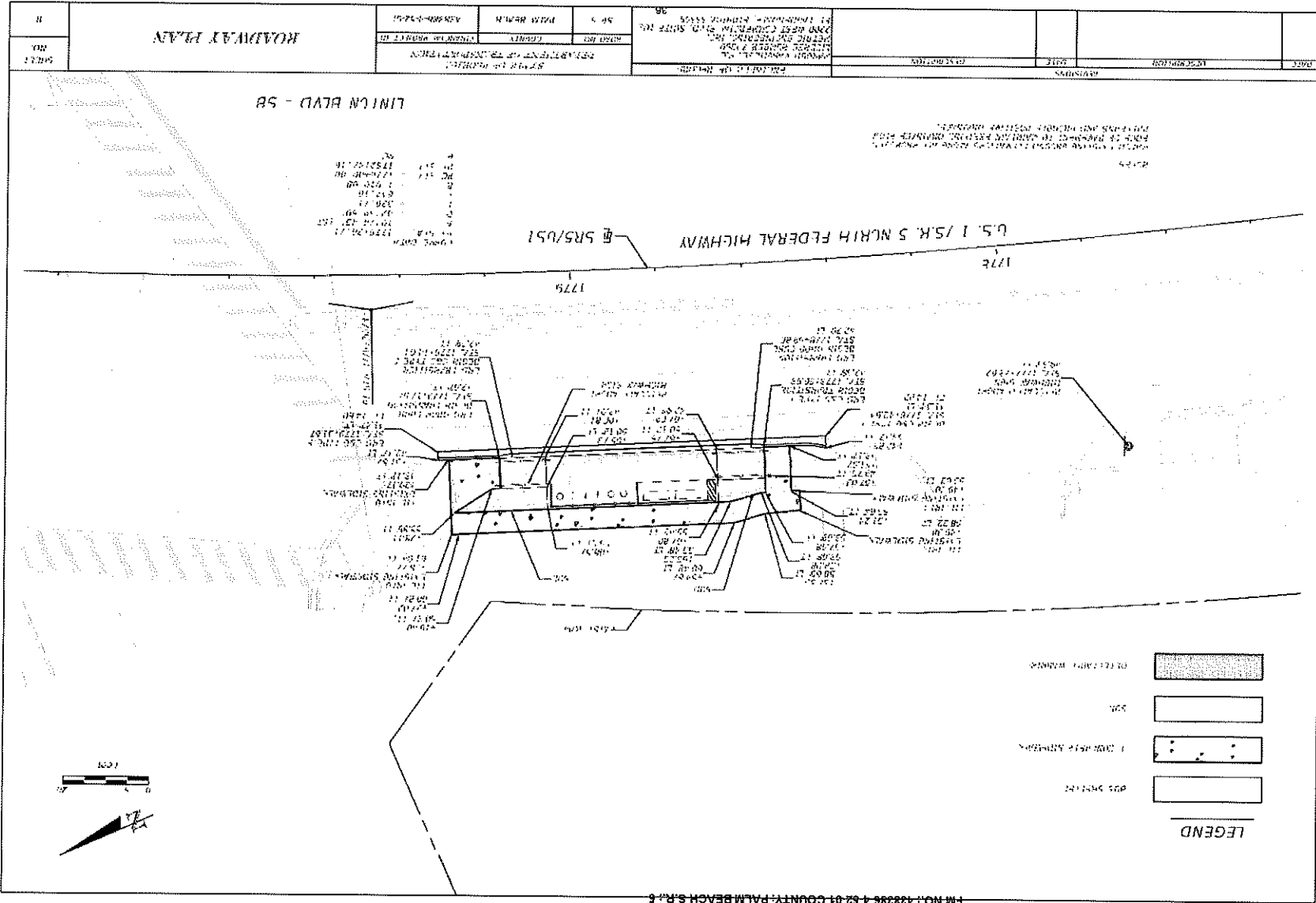

THE OFFICIAL RECORD OF THIS SHEET IS THE ELECTRONIC FILE DIGITALLY SIGNED AND SEALED UNDER RULE 61G15-23.004, F.A.C.

DATE OF PREPARATION	DATE OF REVISION	NO.	REMARKS	BY	CHECKED BY	APPROVED BY
17	18	19	20	21	22	23

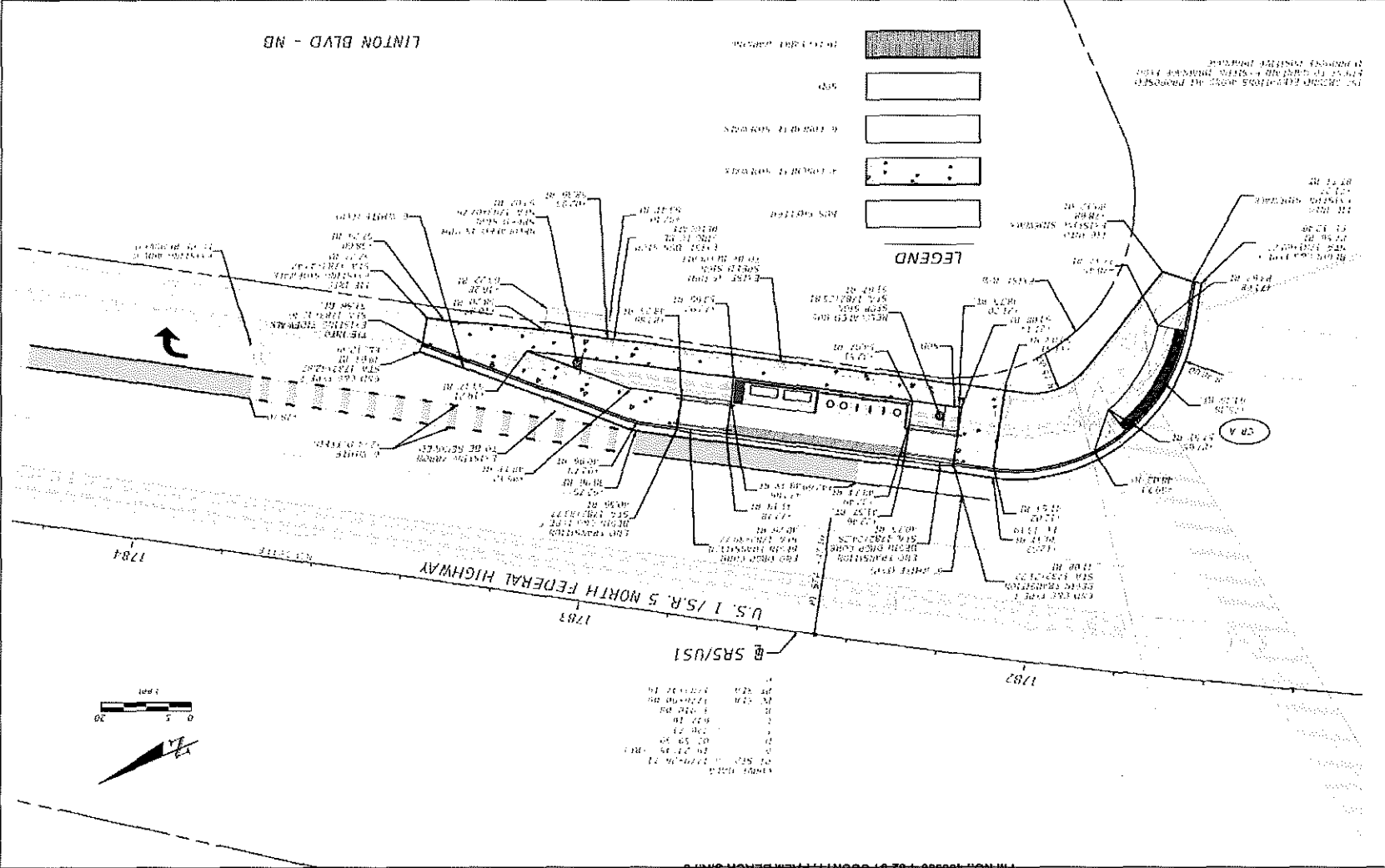

SECTION NO.: 93010, 93020, 93050
FM NO.: 428386-1 62-01 COUNTY: PALM BEACH S.R.: 5

THE OFFICIAL RECORD OF THIS SHEET IS THE ELECTRONIC FILE DIGITALLY SIGNED AND SEALED UNDER RULE 61G15-23.004, F.A.C.

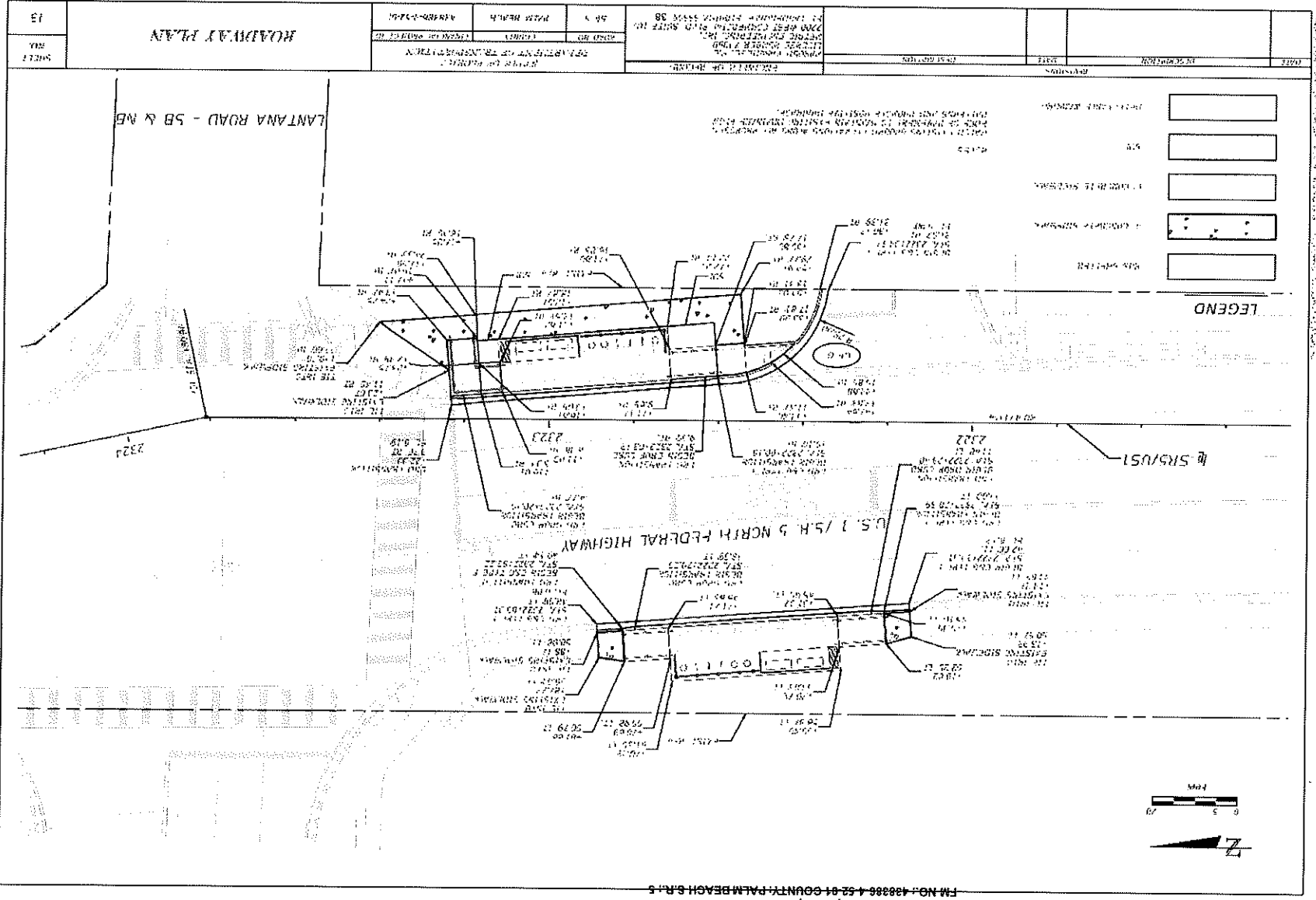

THE OFFICIAL RECORD OF THIS SHEET IS THE PICTORIAL FILE DIGITALLY SCANNED AND SEALED UNDER RULE 61G15-23.004, F.A.C.

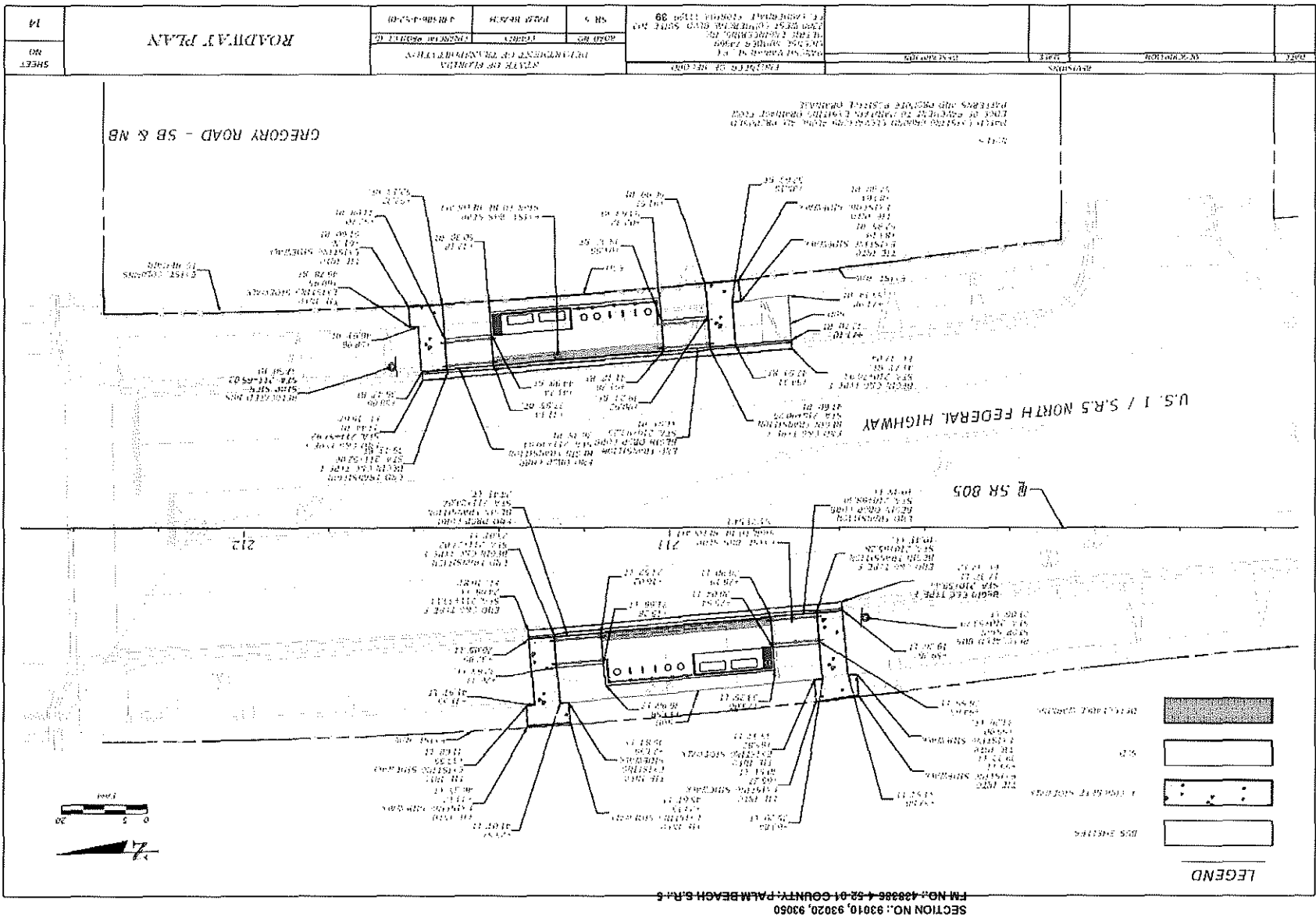

THE OFFICIAL RECORD OF THIS SHEET IS THE ELECTRONIC FILE DIGITALLY SIGNED AND SEALED UNDER RULE 6105-23.004, F.A.C.

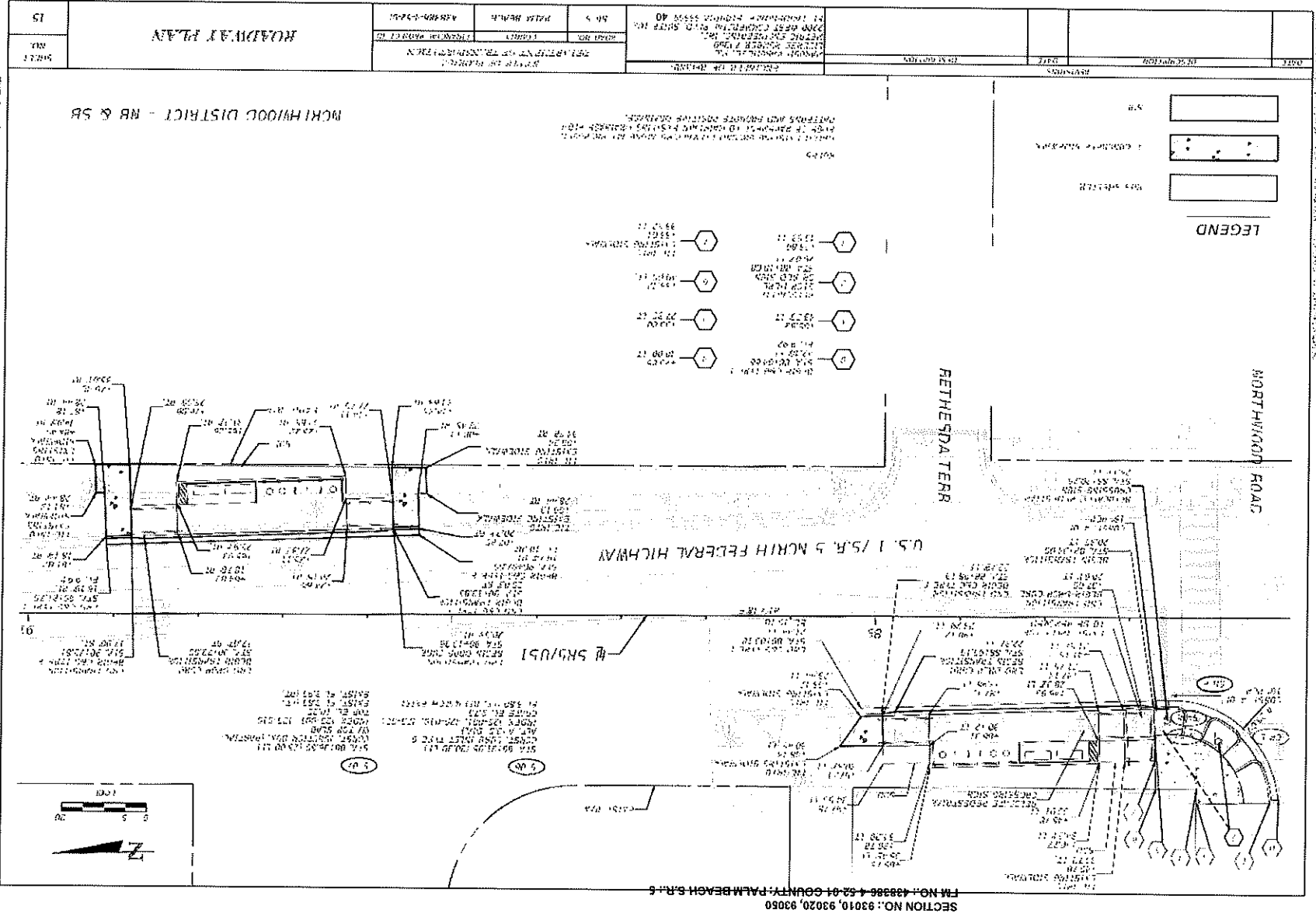

THE OFFICIAL RECORD OF THIS SHEET IS THE ELECTRONIC FILE INITIALLY SHOWN AND SEALED UNDER RULE 61(b)(5), F.A.C.

TEMPORARY TRAFFIC CONTROL PLAN NOTES

1. PEDESTRIAN ACCESS SHALL BE MAINTAINED DURING CONSTRUCTION. PEDESTRIAN DETOURS SHALL FOLLOW STANDARD PLAN 102-600 (PEDESTRIAN DIVERSION - OPTION 2).
2. THE NUMBER OF EXISTING LANES ARE TO BE MAINTAINED AT ALL TIMES IN ALL PHASES EXCEPT WHERE SHOWN ON THE PLANS OR TEMPORARY LANE CLOSURES DURING PERMITTED TIMES. TEMPORARY LANE CLOSURES ARE ONLY PERMITTED DURING THE FOLLOWING TIMES.

CROSS STREET	LANES CLOSED	MUN - SUN
NE 20TH ST - NORTH BOUND	1	8:00 PM TO 7:30 AM
NE 20TH ST - SOUTH BOUND	1	8:00 PM TO 7:30 AM
SPANISH RIVER BLVD - SOUTH BOUND	1	8:00 PM TO 7:30 AM
SPANISH RIVER BLVD - NORTH BOUND	1	8:00 PM TO 7:30 AM
LINDELL BLVD - NORTH BOUND	1	8:00 PM TO 7:30 AM
LINDELL BLVD - SOUTH BOUND	1	8:00 PM TO 7:30 AM
LINTON BLVD - NORTH BOUND	1	8:00 PM TO 7:30 AM

CROSS STREET	LANES CLOSED	MUN - SUN
LINTON BLVD - SOUTH BOUND	1	8:00 PM TO 7:30 AM
LANTANA ROAD - NORTH BOUND	1	8:00 PM TO 7:30 AM
LANTANA ROAD - SOUTH BOUND	1	8:00 PM TO 7:30 AM
GREGORY ROAD - NORTH BOUND	1	8:00 PM TO 7:30 AM
GREGORY ROAD - SOUTH BOUND	1	8:00 PM TO 7:30 AM
NORTHWOOD DISTRICT - NORTH BOUND	1	8:00 PM TO 7:30 AM
NORTHWOOD DISTRICT - SOUTH BOUND	1	8:00 PM TO 7:30 AM

3. PORTABLE CHANGEABLE MESSAGE SIGNS (PCMS) SHALL BE PLACED WITHIN 500 FEET OF THE PROJECT LIMITS THESE SIGNS SERVE AS ADVANCED CONSTRUCTION NOTICE AND SHALL BE IN PLACE 14 DAYS PRIOR TO THE START OF THE CONSTRUCTION ACTIVITIES. AT THE COMPLETION OF THE 14 DAYS ADVANCED CONSTRUCTION NOTICE PERIOD, THE SIGNS SHALL BE REMOVED. THE MESSAGE SHALL ADVISE MOTORISTS THAT ROADWAY CONSTRUCTION IS COMMENCING AND DISPLAY THE BEGIN ROUTE AND DATE. PORTABLE CHANGEABLE MESSAGE SIGNS (PCMS) SHALL BE PLACED SEVEN (7) DAYS IN ADVANCE OF ANY LANE OR RAMP CLOSURE. THE DISPLAY SHALL ALTERNATE WITH MESSAGES STATING THE EXIT NAME TO BE CLOSED AND THE DATE AND TIME OF CLOSURE.

	MESSAGE 1	MESSAGE 2
PCMS 14 DAYS PRIOR TO START OF CONSTRUCTION ACTIVITIES	US 1 ROAD	BEGIN MM/DD
	WORK	
PCMS 7 DAYS PRIOR TO LANE CLOSURE	LANE	MM/DD
	CLOSURES	X PM TO
	TO BEGIN	X AM

4. THE EXISTING REGULATORY SPEED IS 30 MPH SHALL BE MAINTAINED WITHIN WORK AREA TRAVEL LANE.
5. PROPOSED BUS STOPS CONSTRUCTING IN THE SAME PLACE AS EXISTING, COORDINATE WITH PALM TRANS, YASH RAGAL, PMP, DIRECTOR OF PLANNING (TEL) 561 841 4238, REGARDING TEMPORARY BUS STOP DURING CONSTRUCTION.
6. DON'T WORK ON BOTH SIDES OF THE ROAD AT THE SAME TIME, SO AS NOT RESTRICT PEDESTRIANS. WITH SIMULTANEOUS SIDEWALK CLOSURES.

REVISIONS				SHEET NO.		
DATE	DESCRIPTION	DATE	DESCRIPTION	SHEET NO.		
				11		

PROJECT INFORMATION				TEMPORARY TRAFFIC CONTROL PLANS		
PROJECT NO.	DATE	PROJECT NAME	PROJECT LOCATION	PROJECT NO.	DATE	PROJECT NAME
438386-4-52-01	01/15/2020	US 1	US 1	438386-4-52-01	01/15/2020	US 1

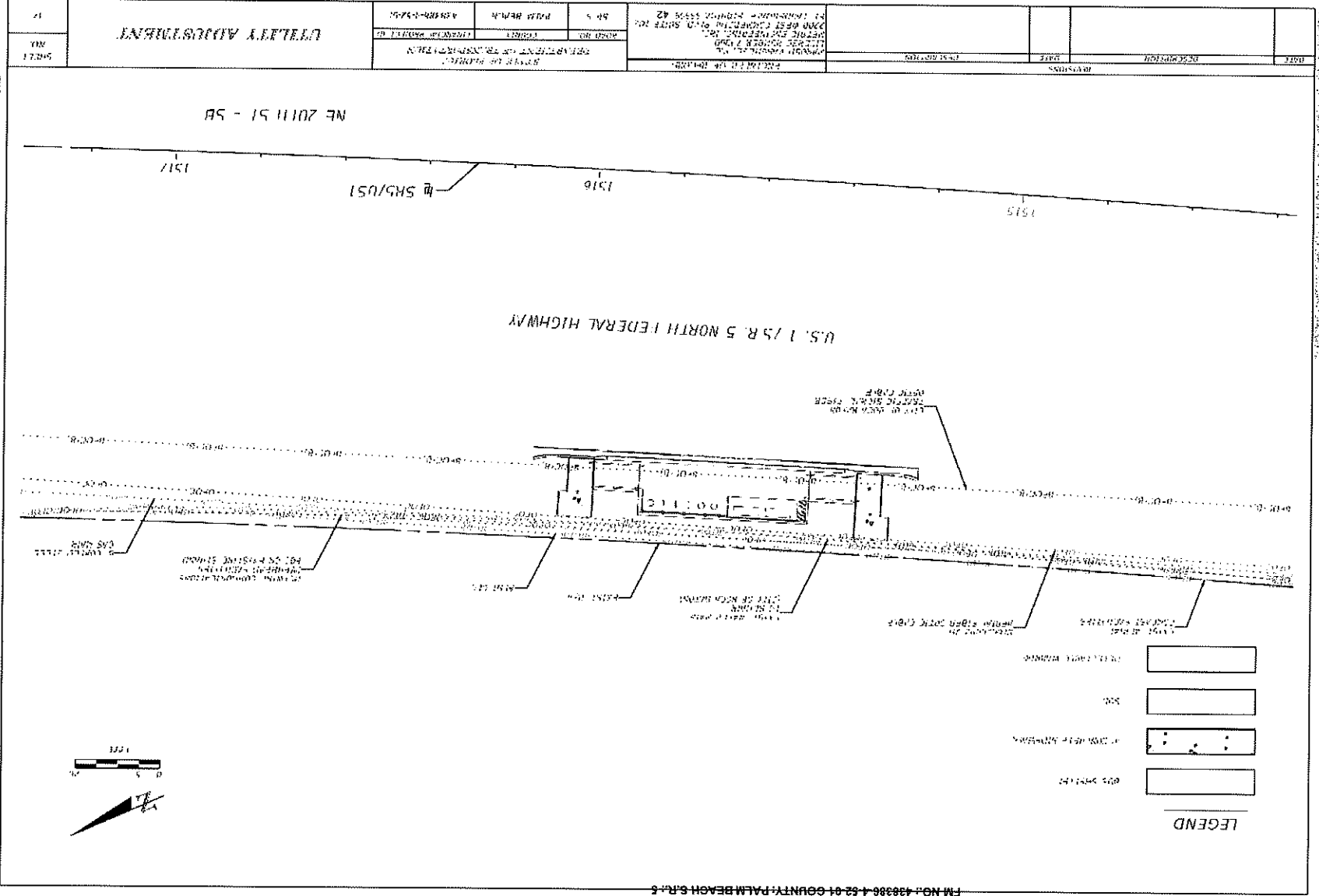

SECTION NO.: 93010, 93020, 93050
FM NO.: 48888-1-52-01 COUNTY: PALM BEACH S.R. 5

THE OFFICIAL RECORD OF THIS SHEET IS THE ELECTRONIC FILE IN THE STATE OF FLORIDA, P.A.C.

UTILITY ALIGNMENT



DATE	10/10/2010
TIME	10:00 AM
BY	10/10/2010
DATE	10/10/2010
TIME	10:00 AM
BY	10/10/2010
DATE	10/10/2010
TIME	10:00 AM
BY	10/10/2010

DATE	10/10/2010
TIME	10:00 AM
BY	10/10/2010
DATE	10/10/2010
TIME	10:00 AM
BY	10/10/2010
DATE	10/10/2010
TIME	10:00 AM
BY	10/10/2010

SECTION NO.: 93010, 93020, 93050
 FM NO.: 438386-4-52-01 COUNTY: PALM BEACH S.R.: 5

SPANISH RIVER BLVD - SB

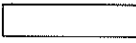
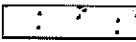
LEGEND

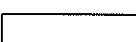
-  80% SHIELD
-  100% SHIELD
-  50% SHIELD
-  25% SHIELD

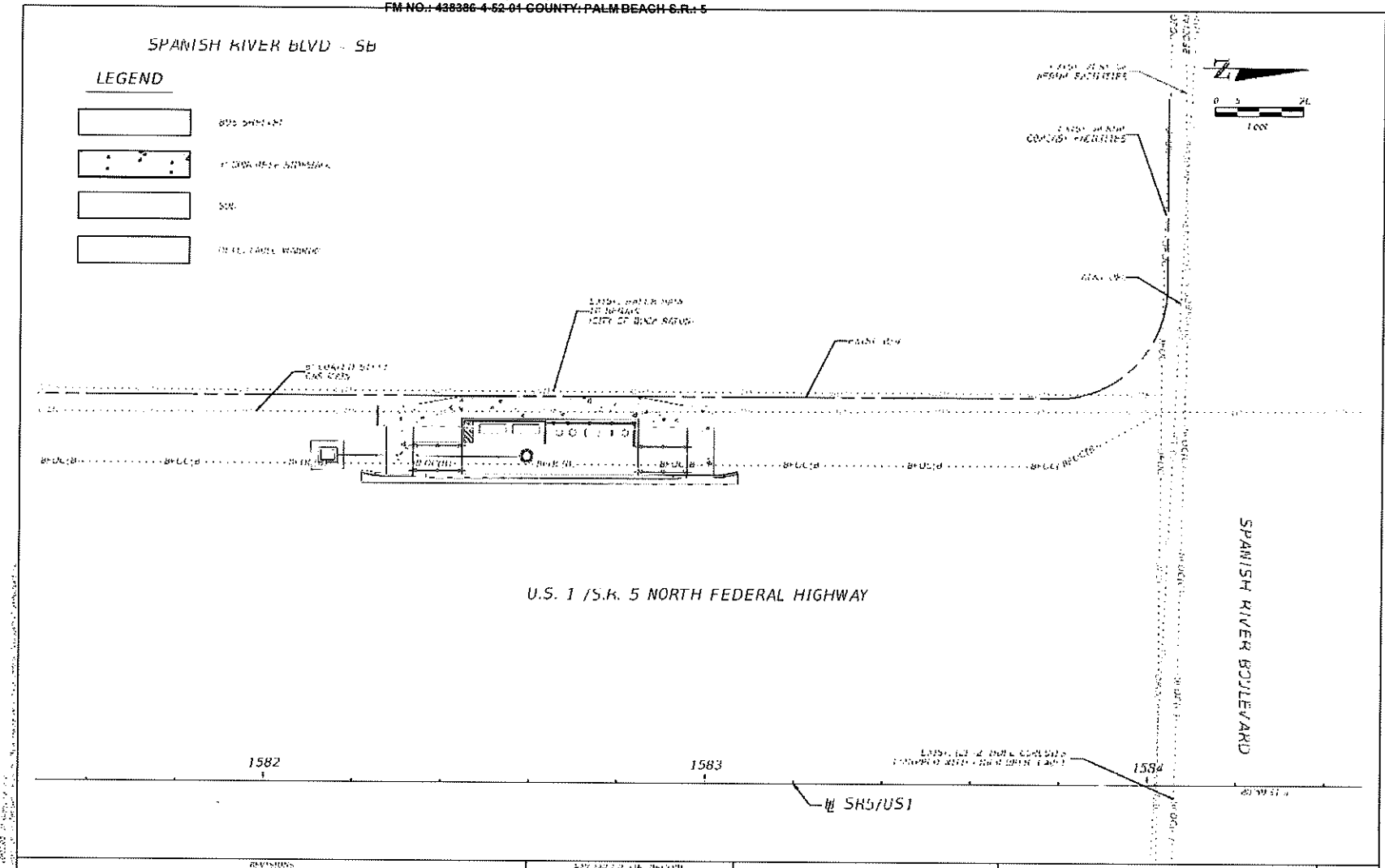

REVISIONS				ENGINEER OF RECORD	OFFICE OF PLANNING DEPARTMENT OF TRANSPORTATION			SHEET NO.
DATE	DESCRIPTION	BY	DATE		ROAD NO.	COUNTY	PROJECT NO.	
				THOMAS VAN DUSEN, P.E. CIVIL ENGINEER 2000 WEST CONCORDIA BLVD. SUITE 100 PALM BEACH, FLORIDA 33411-44	50	PALM BEACH	438386-4-52-01	15

UTILITY ADJUSTMENT

THE OFFICIAL RECORD OF THIS SHEET IS THE ELECTRONIC FILE DIGITALLY SIGNED AND SEALED UNDER RULE 61G15-21.004, F.A.C.

SECTION NO.: 93010, 93020, 93050
FM NO.: 438386-4-52-01 COUNTY: PALM BEACH S.R.: 5

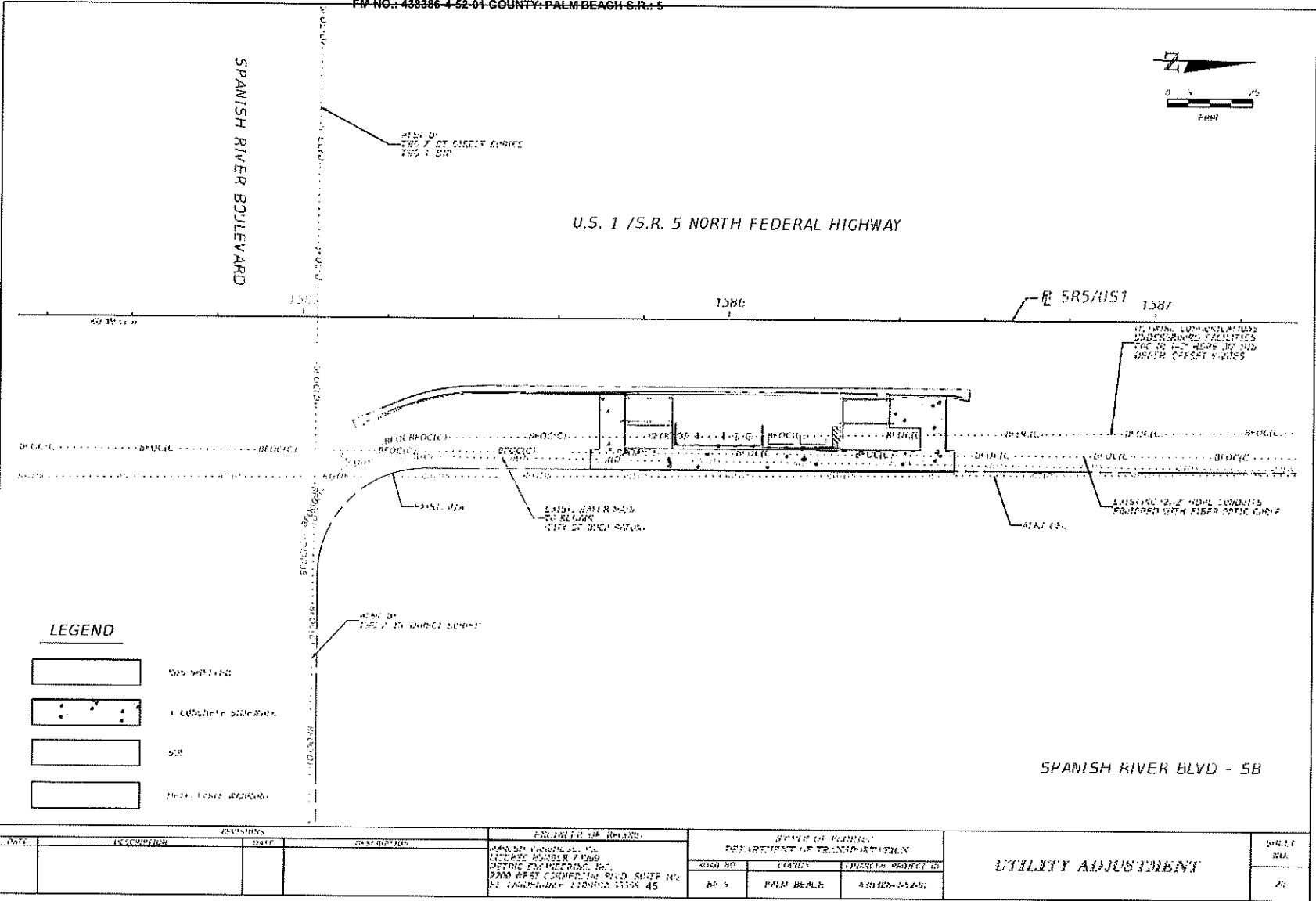

THE OFFICIAL RECORD OF THIS SHEET IS THE ELECTRONIC FILE DIGITALLY SIGNED AND SEALED UNDER RULE 61G15-23.004, F.A.C.

SECTION NO.: 93010, 93020, 93050
 TM NO.: 428286-452-01 COUNTY: PALM BEACH S.R.: 5

THE OFFICIAL RECORD OF THIS SHEET IS THE ELECTRONIC FILE DIGITALLY SIGNED AND SEALED UNDER RULE 61G15-23.004, F.A.C.

SECTION NO.: 93010, 93020, 93050
 FM NO.: 488886-4-52-01-COUNTY: PALM BEACH S.R.: 5

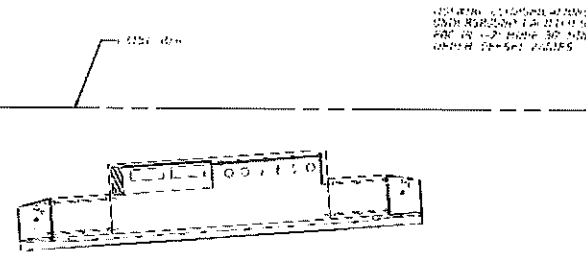
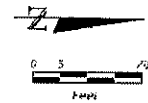

U.S. 1 / S.R. 5 NORTH FEDERAL HIGHWAY

SR5/US1

2322

2323

EXIST. BUILDING UNDER ROADSIDE LANTANA

2324

LEGEND

- EXIST. BUILDING
- PROPOSED BUILDING
- EXIST. SIDEWALK
- PROPOSED SIDEWALK
- EXIST. ROAD
- PROPOSED ROAD

EXIST. BUILDING UNDER ROADSIDE LANTANA

EXIST. SIDEWALK

EXIST. ROAD

EXIST. BUILDING UNDER ROADSIDE LANTANA

LANTANA ROAD - SB & NB

REVISIONS				PROJECT INFORMATION			UTILITY ADJUSTMENT	SHEET NO.
DATE	DESCRIPTION	DATE	DESCRIPTION	PROJECT NO.	DEPARTMENT OF TRANSPORTATION	PROJECT NO.		
				2000 WEST CONVENT ROAD, SUITE 100 PALM BEACH, FL 33406-1100	SR 5	PALM BEACH		

THE OFFICIAL RECORD OF THIS SHEET IS THE ELECTRONIC FILE DIGITALLY SIGNED AND SEALED UNDER RULE 61G15-29.604, F.A.C.

THE OFFICIAL RECORD OF THIS SHEET IS THE ELECTRONIC FILE DIGITALLY SIGNED AND SEALED UNDER RULE 61G15-23.004, F.A.C.

~~FM NO. 438386-4-52-01-COUNTY: PALM BEACH S.R.: 5~~

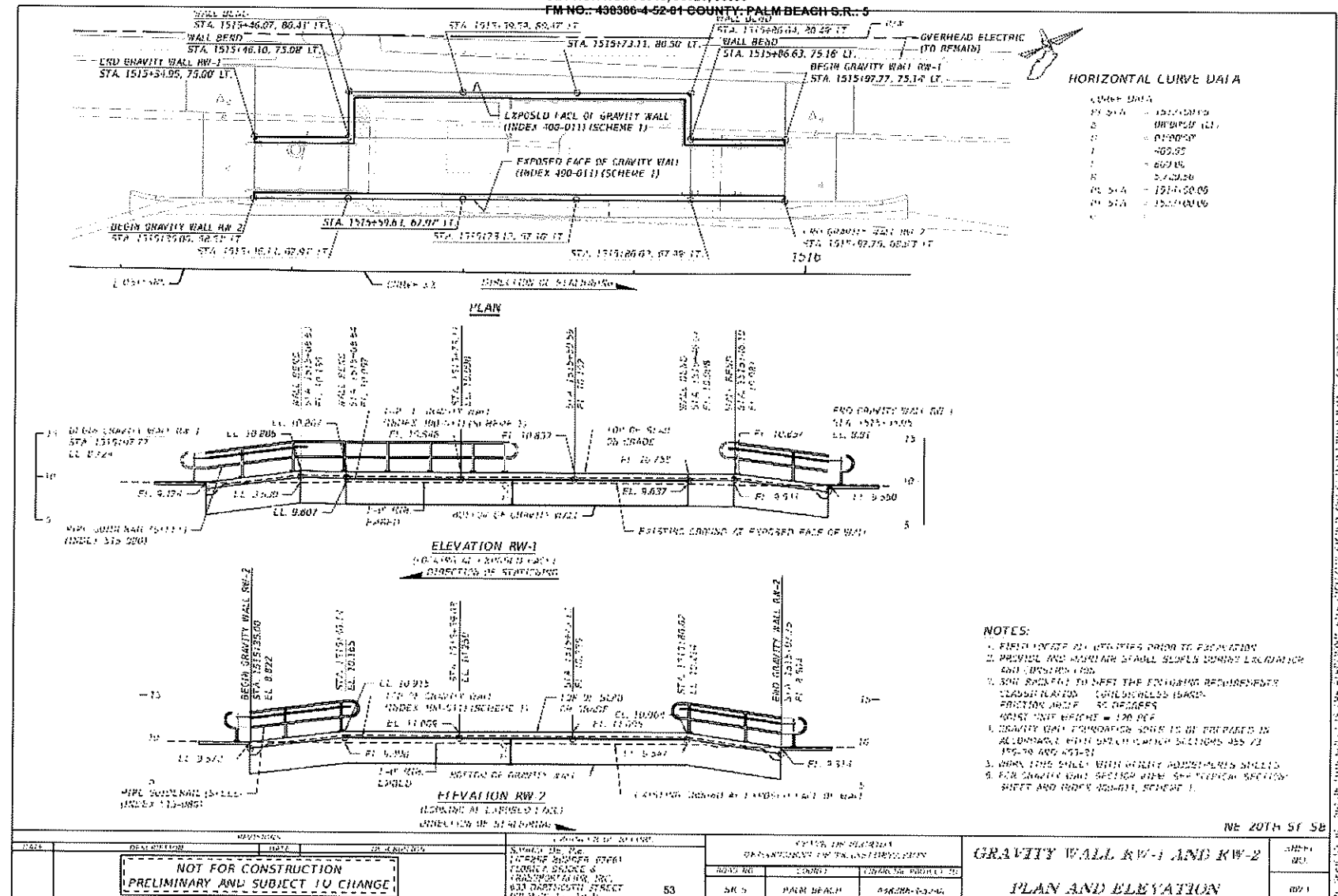

Grandes: 01 - 0526 00 21 - 22522222 01 - 513 00 21
 01222222 01 - 513 00 21 - 22522222 01 - 513 00 21

[illegible]

SECTION NO.: 93010, 93020, 93050
FM NO.: 430006-452-01 COUNTY: PALM BEACH S.R.: 5

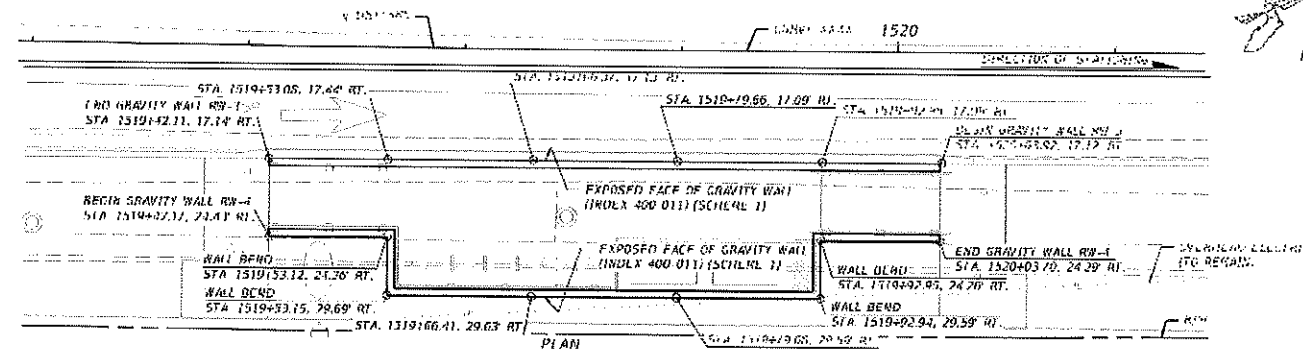
HORIZONTAL CURVE DATA

1996-1997	
FC St. A	151,720,000
S	000,000,000 (1)
P	= 01,000,000
T	400,000
L	= 600,000
R	5,720,000
FC St. A	= 151,720,000
FC St. A	= 151,720,000
C	=

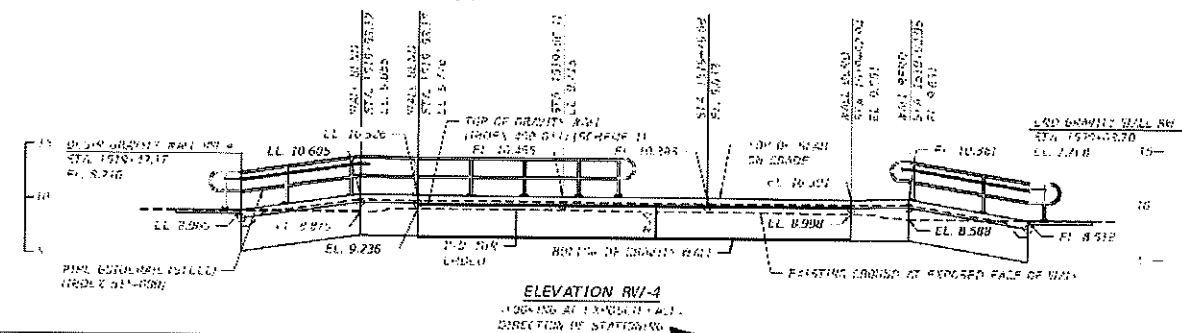
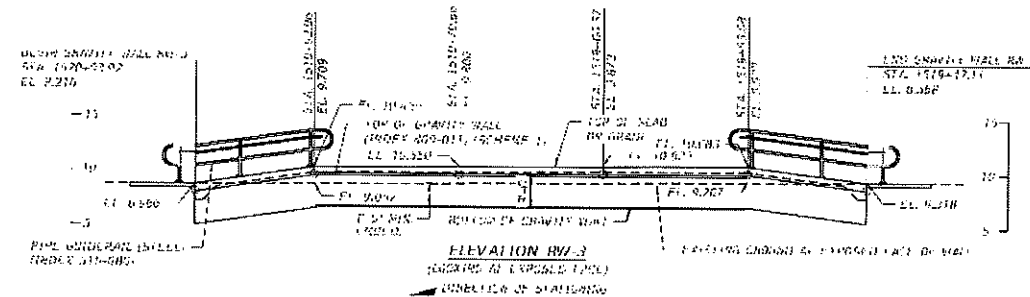

- NOTES:

1. STOP LOCATE AN ACTIVITIES PRIOR TO EXECUTION
2. PROVIDE AND MAINTAIN ADEQUATE SUPPLY CHAIN LOGISTICS AND COMMUNICATION
3. STOP BACKLOG TO MEET THE FOLLOWING REQUIREMENTS
LORDS NAME = CONSIDERABLE (NAME)
FIRST NAME = 00000000
LAST NAME = 00000000
4. PROVIDE ALL INFORMATION PRIOR TO BE PROVIDED IN
A DEPENDABLE MANNER WHICH NAME MUST BE
LTD 20 AND LTD 10
5. MAKE THIS NAME PRIOR TO BE PROVIDED IN
A DEPENDABLE MANNER WHICH NAME MUST BE
LTD 20 AND LTD 10
6. STOP AND INDEX NAME PRIOR TO BE PROVIDED IN
A DEPENDABLE MANNER WHICH NAME MUST BE
LTD 20 AND LTD 10

[illegible]

Order O: - DS: 56 21 received B: - SA: 05-24
Checked B: SD 01 21 received B: - SA: 05-24

$\frac{d}{dt} \left(\frac{1}{\rho} \right) = - \frac{1}{\rho^2} \frac{d\rho}{dt}$

SECTION NO.: 93010, 93020, 93050
 FM NO.: 499386-4-52-01 COUNTY: PALM BEACH S.R.: 5

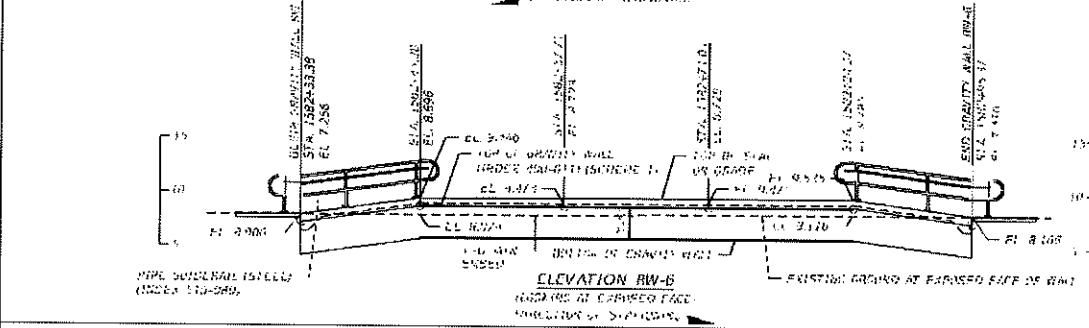
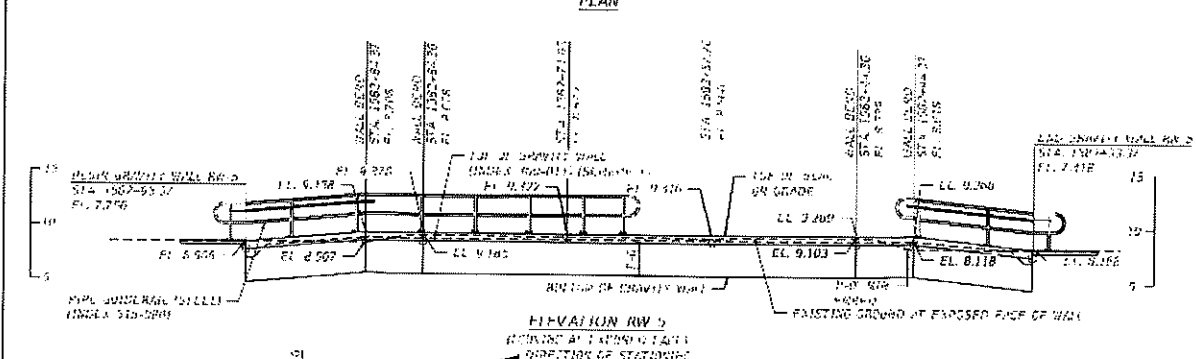
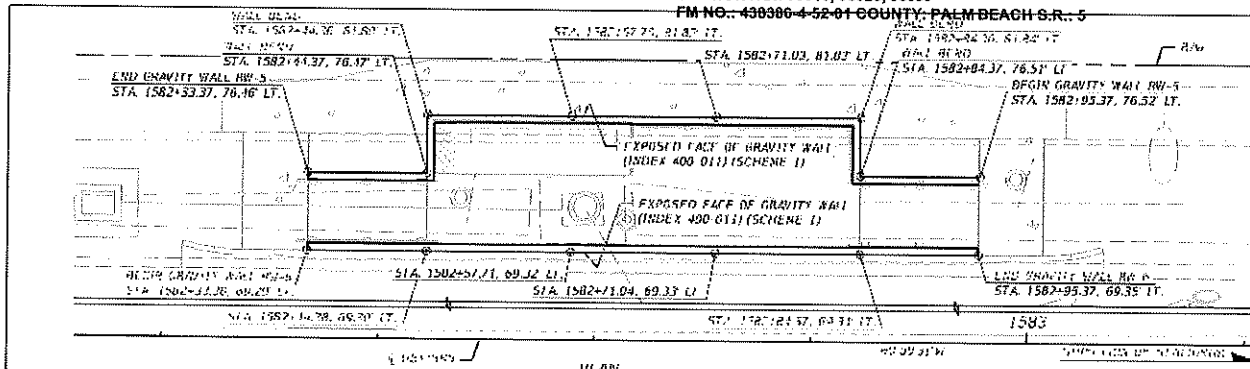

- NOTES:
1. FIELD LOCATE ALL STAKES PRIOR TO EXCAVATION.
 2. PROVIDE AND MAINTAIN STABLE SLOPES DURING EXCAVATION AND CONSTRUCTION.
 3. SOIL BACKFILL TO MEET THE FOLLOWING REQUIREMENTS:
 - EXISTING GRADE - 10% STONE 55 (MAX)
 - FRACTION ANGLE - 10 DEGREES
 - VOID - 10% ALLOW - 12% PL
 - GRAVITY WALL EXCAVATION SHALL BE PROVIDED IN ACCORDANCE WITH SPECIFICATION SECTION 405-23 (1) AND 405-23 (2).
 4. NEXT THIS SHALL BE WITH QUALITY ADJUSTMENTS SHALL BE PROVIDED WITH ST. 1582+114.37.
 5. SHEET AND INDEX 405-23 (1) SCHEME 1.

REVISIONS				SPANISH RIVER BLVD SB			
DATE	DESCRIPTION	BY	APP'D	NO.	DATE	DESCRIPTION	APP'D
	NOT FOR CONSTRUCTION (PRELIMINARY AND SUBJECT TO CHANGE)			55		GRAVITY WALL RW-6 AND RW-5 PLAN AND ELEVATION	

Drawn by: DSW, 06/21/2010
 Checked by: SD, 06/21/2010
 Project: 499386-4-52-01 COUNTY: PALM BEACH S.R.: 5

SECTION NO.: 93010, 93020, 93050
FM NO.: ~~438306-452-01~~ COUNTY: PALM BEACH S.R.: 5

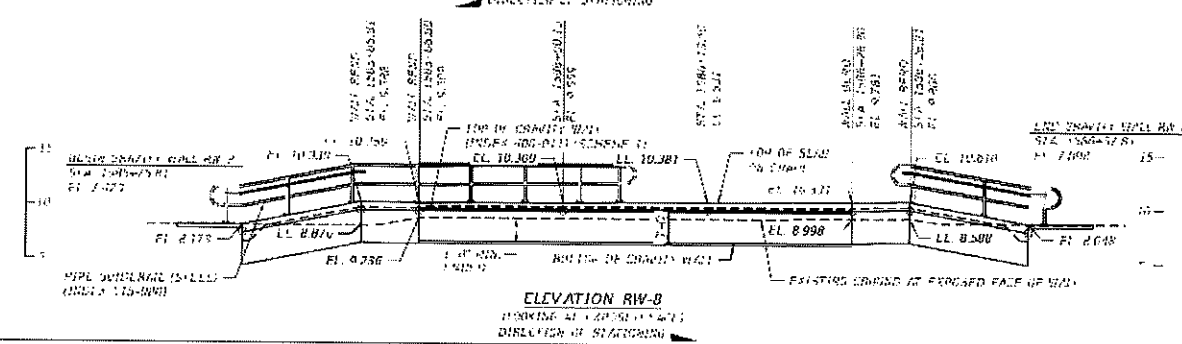
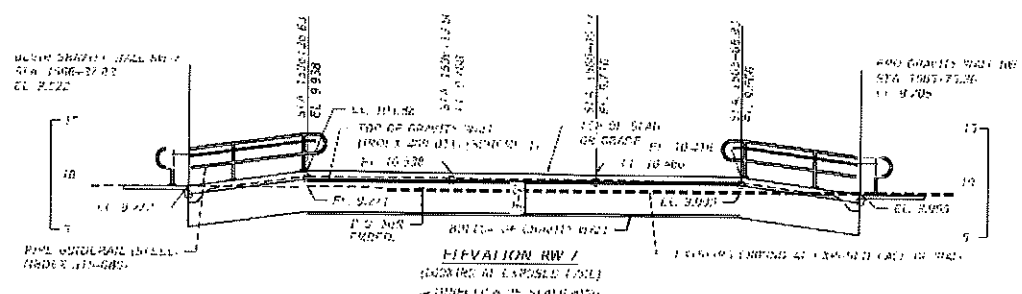
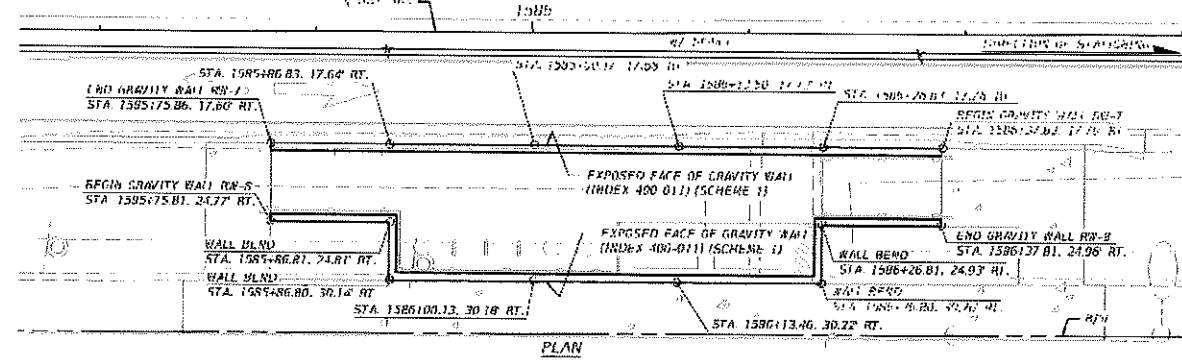

- NOTES:
- 1 FIELD LOCATE 40 MINUTES PRIOR TO EXCAVATION
 - 2 PROVIDE AND MAINTAIN SUITABLE DUMPS DURING EXCAVATION AND CONSTRUCTION
 - 3 GIVE NO HEADLINE OFF THE EXCAVATION DEPTH/EXTENT/CLASSIFICATION/ CONSTRUCTION/ ETC.
 - 4 GROUNDWATER MONITORING SHOULD BE PROVIDED IN ALL EXCAVATIONS WITH SUITABLE RATES 100-200 AND 100-150
 - 5 WHERE THIS APPLIES AND WHERE GROUNDWATER MONITORING IS NOT REQUIRED, GIVE SUITABLE RATES 100-200 AND 100-150
 - 6 GIVE NO HEADLINE OFF THE EXCAVATION DEPTH/EXTENT/CLASSIFICATION/ CONSTRUCTION/ ETC.

DIVISION OF HIGHWAYS										SPANISH RIVER BLVD NE									
PROJECT NO. 10-55-11-01-001										STATE OF FLORIDA									
SHEET NO. 56										DEPARTMENT OF TRANSPORTATION									
NOT FOR CONSTRUCTION PRELIMINARY AND SUBJECT TO CHANGE										GRAVITY WALL RW-7 AND RW-8									
SHEET NO. 56										PLAN AND ELEVATION									

SECTION NO.: 93010, 93020, 93050
FM NO.: 438886-452-01 COUNTY: PALM BEACH S.R.: 5

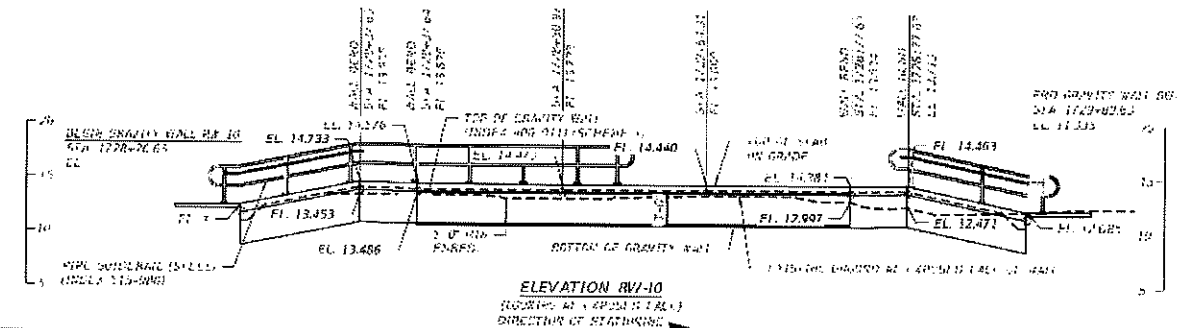
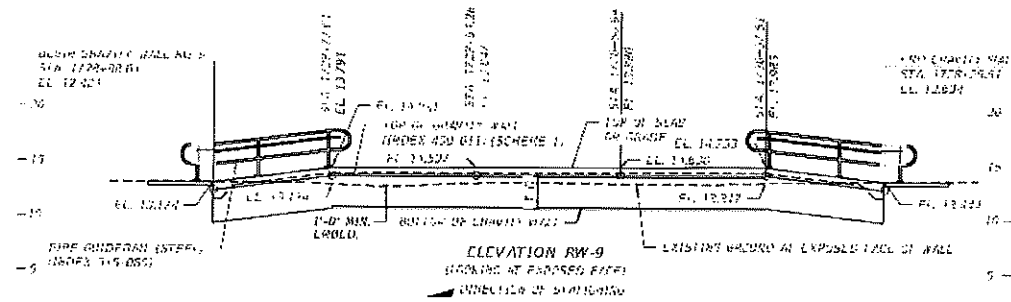
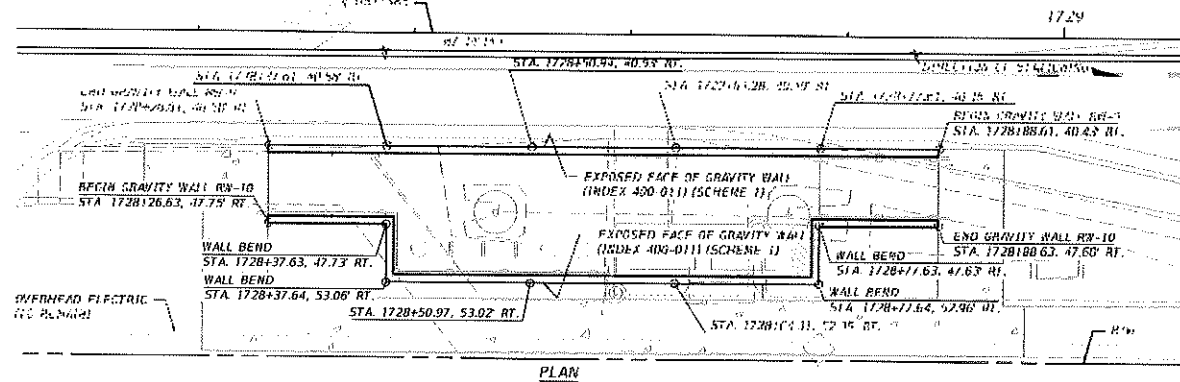

- NOTES:**
1. FILL IN THE ACTIVITIES PRIOR TO EXAMINING.
 2. PROVIDE AN ADEQUATE SAMPLE (MINIMUM 10000) FOR EACH OF THE ACTIVITIES.
 3. USE BACKTITR TO MEET THE FOLLOWING REQUIREMENTS:
(A) 50% REACTION = 100% REACTANT
(B) 50% REACTION = 100% REACTANT
(C) 50% REACTION = 100% REACTANT
 4. PROVIDE A FULL EXPLANATION OF THE REACTION TO BE PERFORMED IN THE LABORATORY WITH ALL NECESSARY REAGENTS AND CONDITIONS.
 5. WORK THIS SHEET WITH ALL NECESSARY REAGENTS AND CONDITIONS.
 6. WORK THIS SHEET WITH ALL NECESSARY REAGENTS AND CONDITIONS.

APPLICANT				PROJECT INFORMATION		STATE OF FLORIDA DEPARTMENT OF TRANSPORTATION			GRAVITY WALL RW-9 AND RW-16		SHEET NO.	
DATE	DESCRIPTION	DATE	REVISIONS	PROJECT NO.	SECTION NO.	SECTION DESCRIPTION	SECTION NO.	SECTION DESCRIPTION	SECTION NO.	SECTION DESCRIPTION	SECTION NO.	SECTION DESCRIPTION
				57								
<div>NOT FOR CONSTRUCTION PRELIMINARY AND SUBJECT TO CHANGE</div>				PROJECT NO. 11-5555-0000-0000 SECTION NO. 57 SECTION DESCRIPTION: GRAVITY WALL RW-9 AND RW-16 SECTION NO. 57 SECTION DESCRIPTION: GRAVITY WALL RW-9 AND RW-16			SECTION NO. 57 SECTION DESCRIPTION: GRAVITY WALL RW-9 AND RW-16 SECTION NO. 57 SECTION DESCRIPTION: GRAVITY WALL RW-9 AND RW-16			SECTION NO. 57 SECTION DESCRIPTION: GRAVITY WALL RW-9 AND RW-16 SECTION NO. 57 SECTION DESCRIPTION: GRAVITY WALL RW-9 AND RW-16		
				SECTION NO. 57 SECTION DESCRIPTION: GRAVITY WALL RW-9 AND RW-16 SECTION NO. 57 SECTION DESCRIPTION: GRAVITY WALL RW-9 AND RW-16			SECTION NO. 57 SECTION DESCRIPTION: GRAVITY WALL RW-9 AND RW-16 SECTION NO. 57 SECTION DESCRIPTION: GRAVITY WALL RW-9 AND RW-16			SECTION NO. 57 SECTION DESCRIPTION: GRAVITY WALL RW-9 AND RW-16 SECTION NO. 57 SECTION DESCRIPTION: GRAVITY WALL RW-9 AND RW-16		

Created On: 05/05/2017 00:21 Assigned On: 05/05/2017
Created By: S0000001 Created By: S0000001

FM NO. 438386-4 52-01 COUNTY PALM BEACH S.R. 5

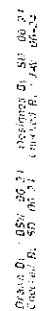

~~FM NO.: 430000-452-01 COUNTY: PALM BEACH S.R.: 5~~

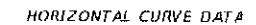

Lithium Isotopes		
^6Li	6.0151223	7.59%
^7Li	7.0160034	92.41%
^8Li	8.0224860	0.00045%
^9Li	9.0260122	0.00000004%
^{10}Li	10.0335451	0.0000000001%
^{11}Li	11.0335451	0.0000000001%
^{12}Li	12.0335451	0.0000000001%
^{13}Li	13.0335451	0.0000000001%
^{14}Li	14.0335451	0.0000000001%
^{15}Li	15.0335451	0.0000000001%
^{16}Li	16.0335451	0.0000000001%
^{17}Li	17.0335451	0.0000000001%
^{18}Li	18.0335451	0.0000000001%
^{19}Li	19.0335451	0.0000000001%
^{20}Li	20.0335451	0.0000000001%
^{21}Li	21.0335451	0.0000000001%
^{22}Li	22.0335451	0.0000000001%
^{23}Li	23.0335451	0.0000000001%
^{24}Li	24.0335451	0.0000000001%
^{25}Li	25.0335451	0.0000000001%
^{26}Li	26.0335451	0.0000000001%
^{27}Li	27.0335451	0.0000000001%
^{28}Li	28.0335451	0.0000000001%
^{29}Li	29.0335451	0.0000000001%
^{30}Li	30.0335451	0.0000000001%
^{31}Li	31.0335451	0.0000000001%
^{32}Li	32.0335451	0.0000000001%
^{33}Li	33.0335451	0.0000000001%
^{34}Li	34.0335451	0.0000000001%
^{35}Li	35.0335451	0.0000000001%
^{36}Li	36.0335451	0.0000000001%
^{37}Li	37.0335451	0.0000000001%
^{38}Li	38.0335451	0.0000000001%
^{39}Li	39.0335451	0.0000000001%
^{40}Li	40.0335451	0.0000000001%
^{41}Li	41.0335451	0.0000000001%
^{42}Li	42.0335451	0.0000000001%
^{43}Li	43.0335451	0.0000000001%
^{44}Li	44.0335451	0.0000000001%
^{45}Li	45.0335451	0.0000000001%
^{46}Li	46.0335451	0.0000000001%
^{47}Li	47.0335451	0.0000000001%
^{48}Li	48.0335451	0.0000000001%
^{49}Li	49.0335451	0.0000000001%
^{50}Li	50.0335451	0.0000000001%
^{51}Li	51.0335451	0.0000000001%
^{52}Li	52.0335451	0.0000000001%
^{53}Li	53.0335451	0.0000000001%
^{54}Li	54.0335451	0.0000000001%
^{55}Li	55.0335451	0.0000000001%
^{56}Li	56.0335451	0.0000000001%
^{57}Li	57.0335451	0.0000000001%
^{58}Li	58.0335451	0.0000000001%
^{59}Li	59.0335451	0.0000000001%
^{60}Li	60.0335451	0.0000000001%
^{61}Li	61.0335451	0.0000000001%
^{62}Li	62.0335451	0.0000000001%
^{63}Li	63.0335451	0.0000000001%
^{64}Li	64.0335451	0.0000000001%
^{65}Li	65.0335451	0.0000000001%
^{66}Li	66.0335451	0.0000000001%
^{67}Li	67.0335451	0.0000000001%
^{68}Li	68.0335451	0.0000000001%
^{69}Li	69.0335451	0.0000000001%
^{70}Li	70.0335451	0.0000000001%
^{71}Li	71.0335451	0.0000000001%
^{72}Li	72.0335451	0.0000000001%
^{73}Li	73.0335451	0.0000000001%
^{74}Li	74.0335451	0.0000000001%
^{75}Li	75.0335451	0.0000000001%
^{76}Li	76.033	

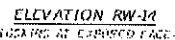
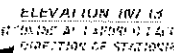

- NOTES:**
1. FIRST LOCATE ALL UTILITIES PRIOR TO EXCAVATION.
 2. EXCAVATE AND MARK AN EXACT DEPTH DURING EXCAVATION AND CHARACTERISTICS.
 3. USE 1/2" DIA. TO 1 1/2" DIA. TUBES TO RECORD DEPTHS. EXCAVATION SHOULD BE 30 DEGREES (SLOPE).
 4. EXCAVATION SHOULD BE 30 DEGREES (SLOPE).
 5. EXCAVATION SHOULD BE 30 DEGREES (SLOPE).
 6. EXCAVATION SHOULD BE 30 DEGREES (SLOPE).
 7. EXCAVATION SHOULD BE 30 DEGREES (SLOPE).
 8. EXCAVATION SHOULD BE 30 DEGREES (SLOPE).
 9. EXCAVATION SHOULD BE 30 DEGREES (SLOPE).
 10. EXCAVATION SHOULD BE 30 DEGREES (SLOPE).

[illegible]

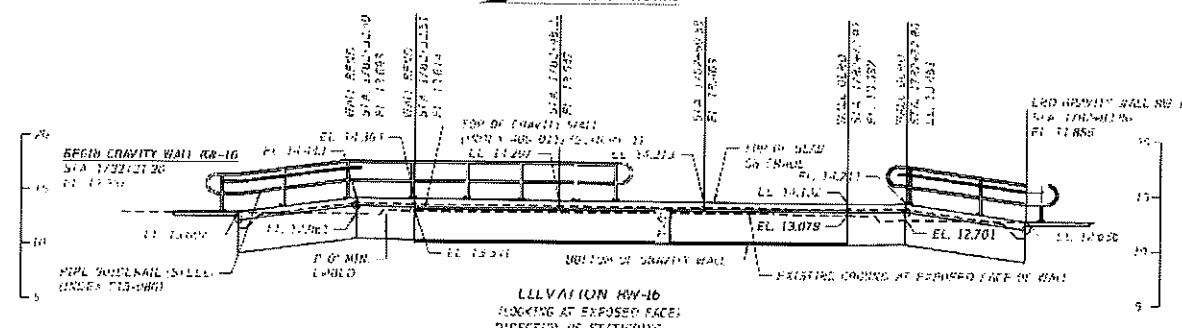
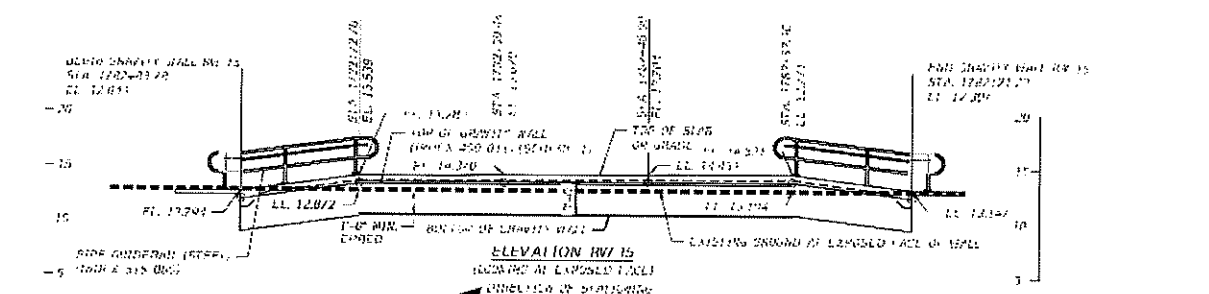
[illegible]

- NOTES:
1. FIRST LOCATE ALL UTILITIES PRIOR TO EXCAVATION.
 2. MINIMUM AND MAXIMUM STABLE SOILS DURING EXCAVATION MUST BE MAINTAINED.
 3. SOIL SAMPLES TO MEET THE FOLLOWING REQUIREMENTS: CLASS NUMBER, CONTAMINANTS (SAND, FINEST GRADE = 30 GRADES, 50% FINEST GRADE = 150, 20).
 4. SANDY AND CLAYEY SOILS TO BE EXCAVATED IN ACCORDANCE WITH SPECIFICATION SECTIONS 405.20, 405.25 AND 405.31.
 5. WORK THIS SPECIFY WITH UTILITY ADJUSTMENTS SHALL BE MADE TO THE SPECIFICATION SECTIONS 405.20, 405.25 AND 405.31.

LINTON BLVD NE									
DATE		REVISIONS		PROJECT NO.		STATE OF GEORGIA		GRAVITY WALL, RW-16 AND RW-18	
OF SHEET		DATE		DESCRIPTION		DEPARTMENT OF TRANSPORTATION		SHEET NO.	
NOT FOR CONSTRUCTION PRELIMINARY AND SUBJECT TO CHANGE				SIGNED BY: JR ISSUED NUMBER: 67501 FLORENCE PRICE TRANSPORTATION, INC. 600 BARTON STREET SPRINGFIELD, ILLINOIS		SHEET NO.		SHEET NO.	
				60		SHEET NO.		PLAN AND ELEVATION	

~~FM NO.: 430386-4-52-01 COUNTY: PALM BEACH S.R.: 5~~

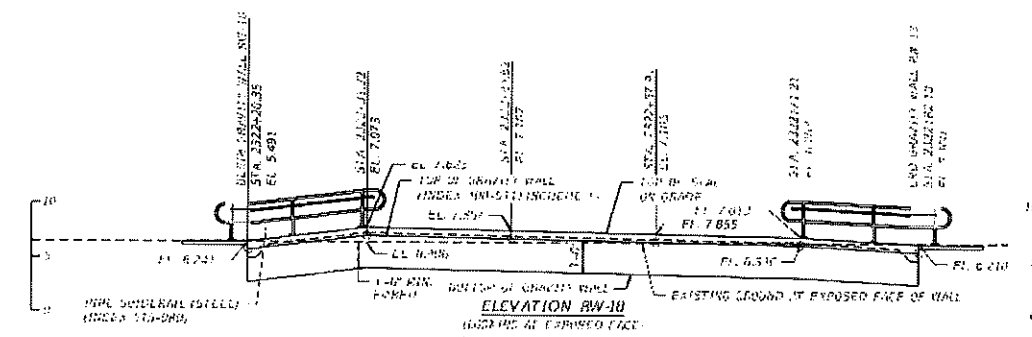
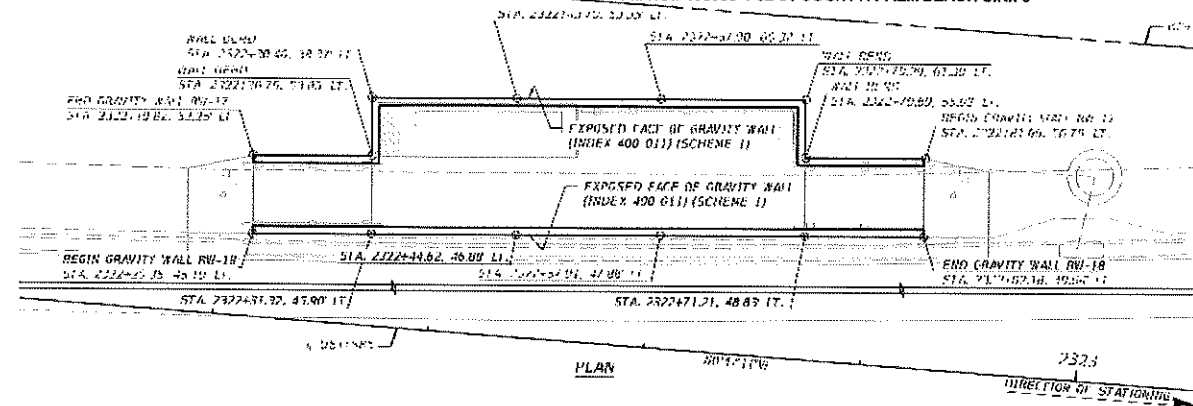

NOTES:

1. FIRST, LOCATE AN INSTITUTE CLOSE TO EXISTENCE.
2. PHYSICAL AND MATERIAL STABLE BODIES COMPOSE EXISTENCE
AND CONSCIOUSNESS.
3. THEN, BACKUP TO OBTAIN THE EXISTING DIMENSIONS:
LARGE (LARGE) - CONSCIOUSNESS (LARGE);
SMALL (SMALL) - CONSCIOUSNESS (SMALL).
4. GRADUALLY, THE EXISTING SPACE TO BE PREPARED IN
A CORRESPONDING AND CORRESPONDING MANNER TO THE
EXISTING STATE.
5. WORK THIS SPACE AND EXISTING DIMENSIONS (SMALL)
AND GRADUALLY, THE EXISTING SPACE TO BE PREPARED IN
A CORRESPONDING AND CORRESPONDING MANNER TO THE
EXISTING STATE.

CORRECTION OF DISCREPANCIES				LANTANA ROAD SB	
DATE	DESCRIPTION	BY	REASON	STATE OF FLORIDA DEPARTMENT OF TRANSPORTATION	SHEET NO.
	NOT FOR CONSTRUCTION (PRELIMINARY AND SUBJECT TO CHANGE)		WORK ON THE INTEREST SURVEY FOR PROJECT BRIDGE & BENTONVILLE, INC. 613 EASTWORTH STREET GAINESVILLE, FL 32602	61	GRAVITY WALL RW-17 AND RW-18 PLAN AND ELEVATION

SECTION NO.: 93010, 93020, 93050

FM NO.: 498966-4-52-01 COUNTY: PALM BEACH S.R.: 5

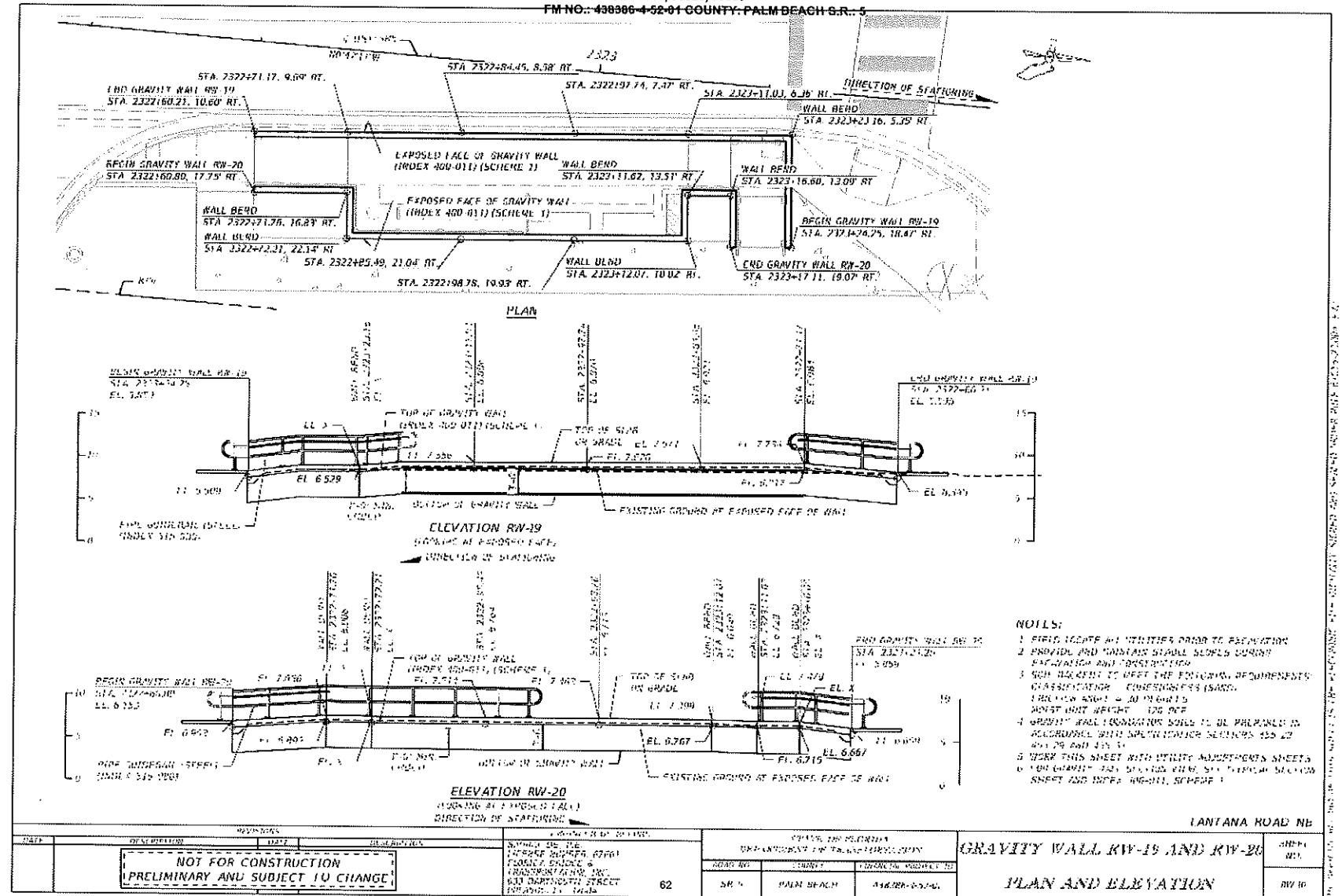

Drawn By: D.S. 66-21
Checked By: 49-01-51
Reviewed By: 49-01-51

Drawn By: D.S. 66-21
Checked By: 49-01-51
Reviewed By: 49-01-51

SECTION NO.: 93010, 93020, 93050
 FM NO.: 430500-4-52-01 COUNTY: PALM BEACH S.R.: 5

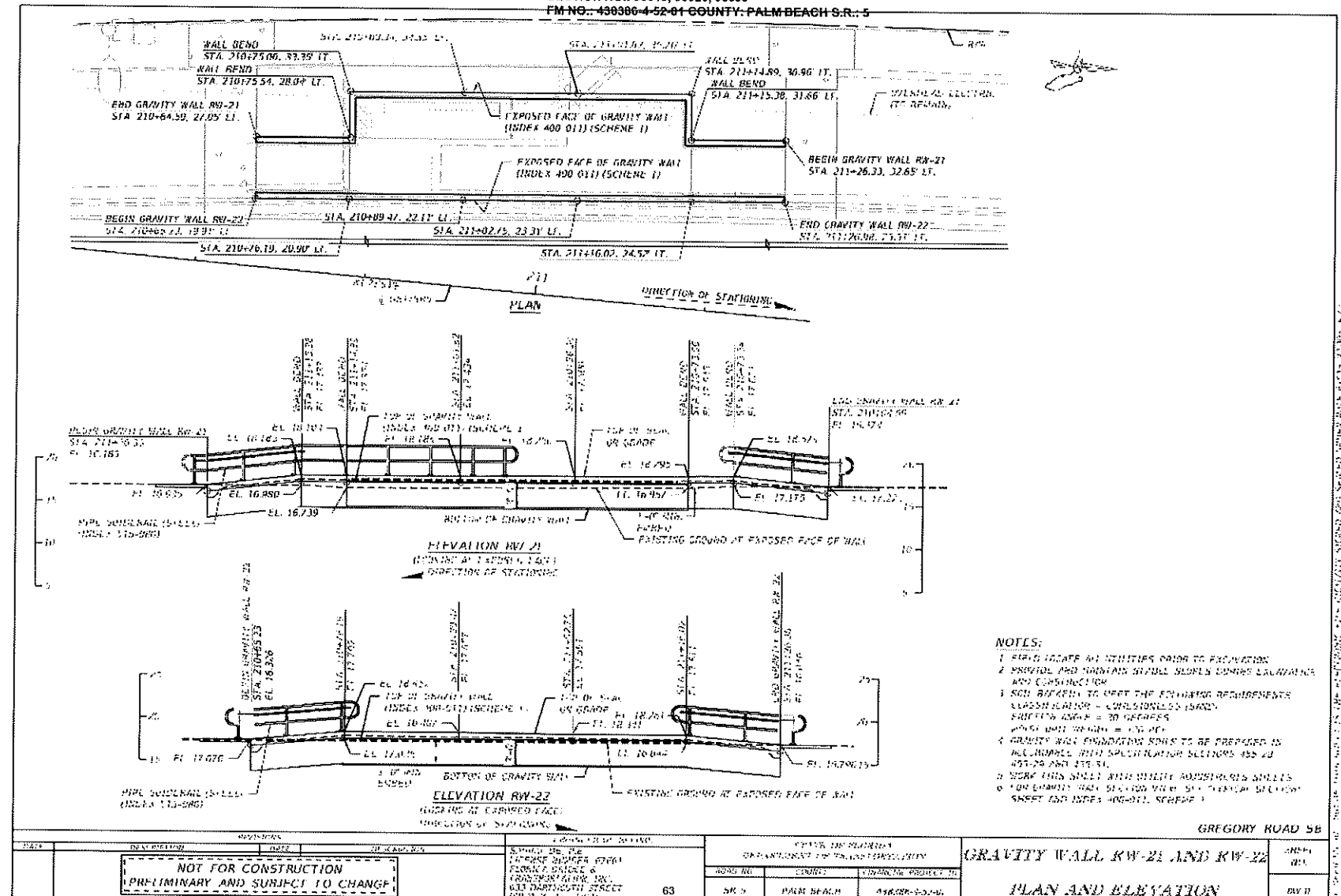

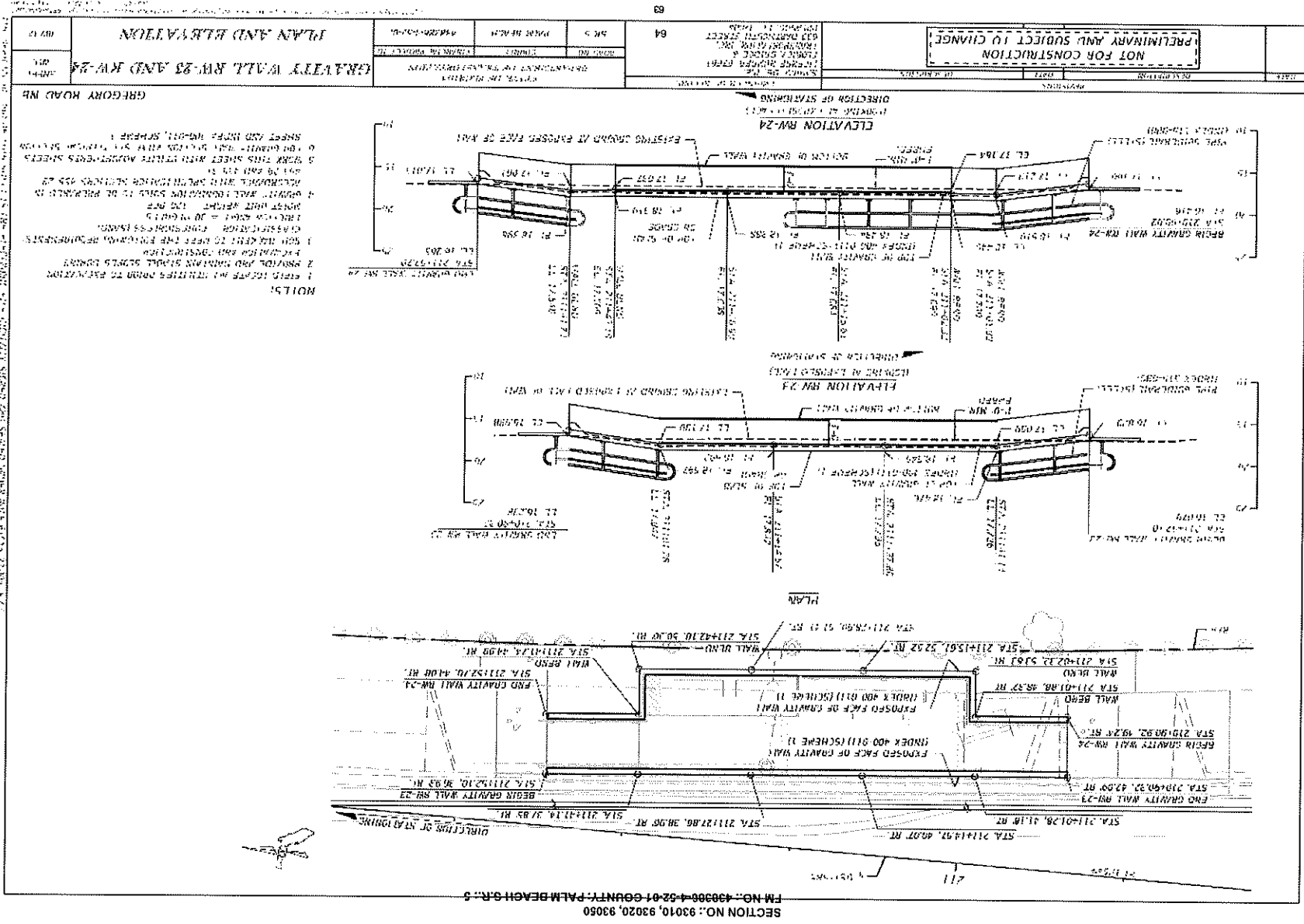

Drawn By: 05/06/21
Checked By: 05/06/21
Reviewed By: 05/06/21
Approved By: 05/06/21

[illegible]

Graded by: 05W 06 21 105.0000 01:50 06 21
Checked by: SD 06 21 104.0000 01:50 06 21

SECTION NO.: 93010, 93020, 93050
 FM NO.: 439386-4-52-01 COUNTY: PALM BEACH S.R.: 5

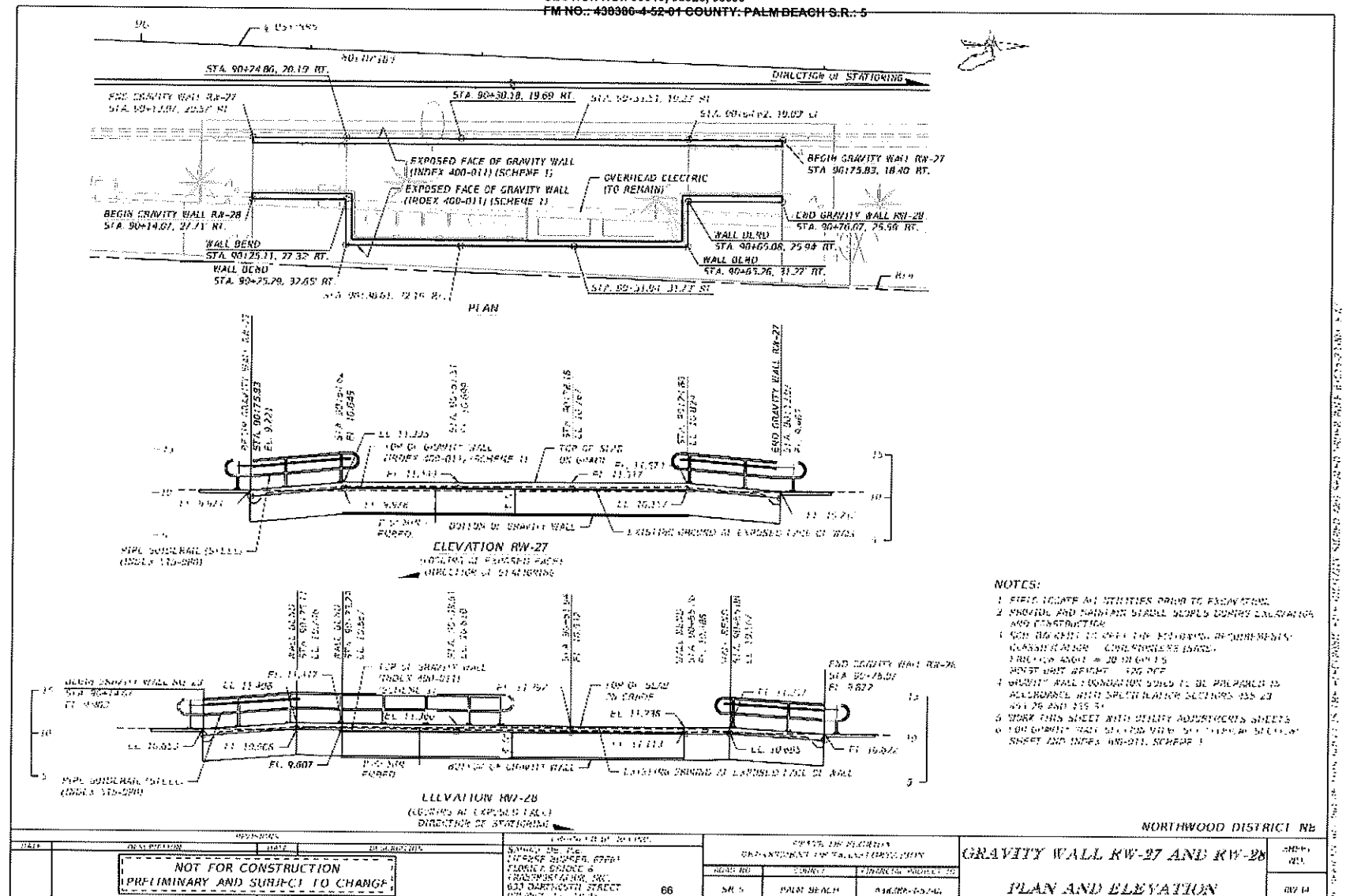

Drawn by: DSO, 550 21, 1/10/00, 01, 50, 21
 Checked by: SD, 60 21, 1/10/00, 01, 50, 21

Northwood District No. 10
 Gravity Wall RW-27 and RW-28
 PLAN AND ELEVATION

NOT FOR CONSTRUCTION (PRELIMINARY AND SUBJECT TO CHANGE)				NORTHWOOD DISTRICT NO. 10				GRAVITY WALL RW-27 AND RW-28		PLAN AND ELEVATION	
DATE	DESCRIPTION	APPROVED	DATE	DATE	DESCRIPTION	DATE	DESCRIPTION	DATE	DESCRIPTION	DATE	DESCRIPTION

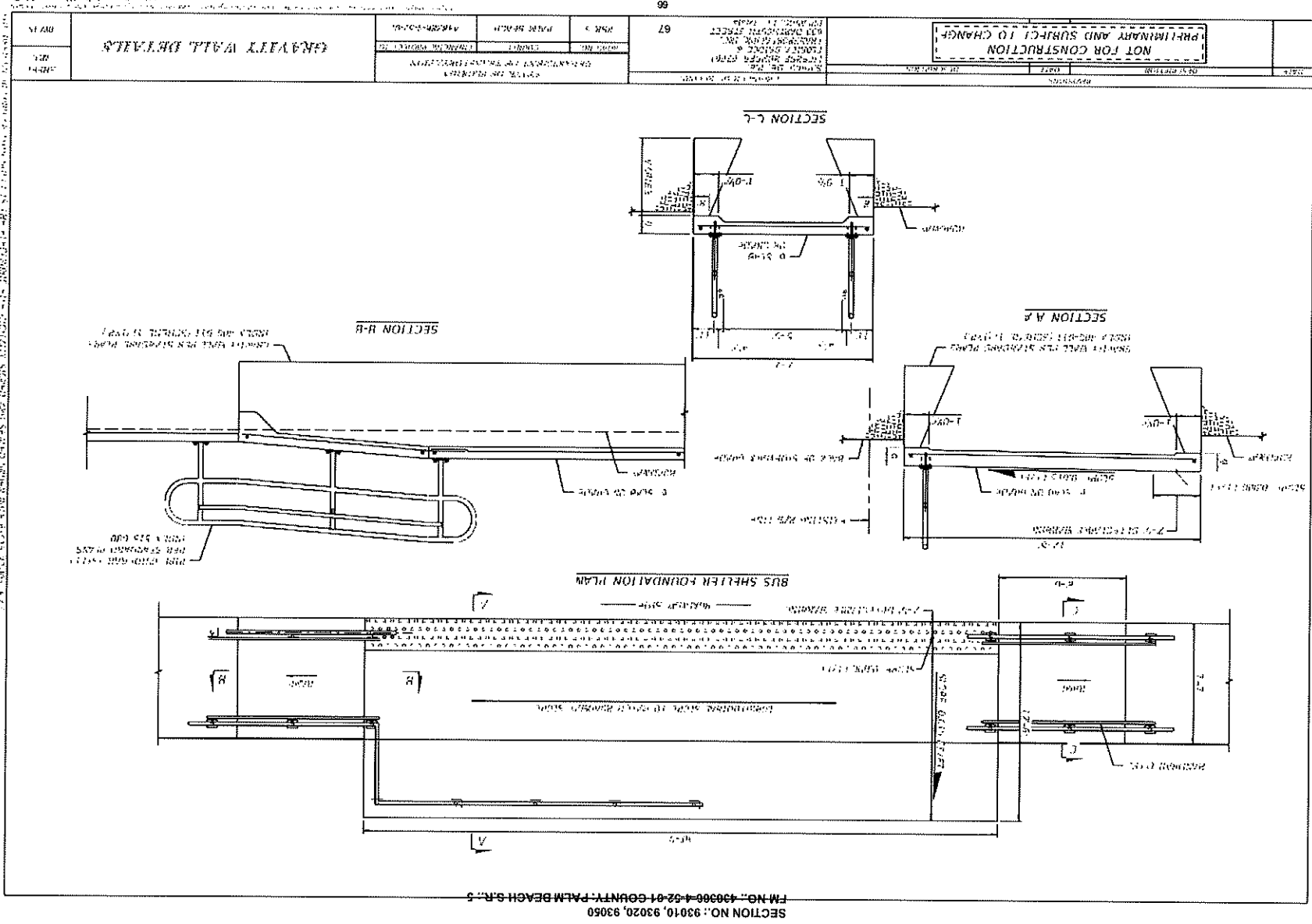

Drawn By: J. B. 08/23 (Revised By: J. B. 09/23)
 Checked By: J. B. 08/23 (Revised By: J. B. 09/23)

CONTRACT PLANS COMPONENTS
ROADWAY PLANS
SIGNALIZATION
LIGHTING
LANDSCAPE

A DETAILED INDEX APPEARS ON THE
KEY SHEET OF EACH COMPONENT

INDEX OF LANDSCAPE PLANS	
SHEET NO.	LANDSCAPE PLANS
LD-01	KEY SHEET
LD-02 - LD-12	LANDSCAPE GENERAL NOTES
LD-13	PLANT SCHEDULE
LD-14	LANDSCAPE DETAILS
LD-15	

STATE OF FLORIDA
DEPARTMENT OF TRANSPORTATION
LANDSCAPE PLANS

FINANCIAL PROJECT ID 438386-4-52-01
PALM BEACH COUNTY (93010, 93020, 93050)
STATE ROAD NO. SR 5
850/NORTHLAKE BLVD
SR 5/ US1 FROM PALMETTO PARK RD
TO SR

PROJECT LOCATION URL:	https://tinyurl.com/438386-4
PROJECT LIMITS:	BEGIN MP 0.0 - END MP 18.774
EXCEPTIONS:	NONE
BRIDGE LIMITS:	N/A
RAILROAD CROSSING:	N/A

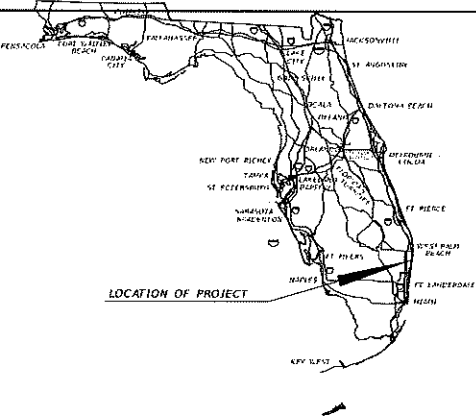

LANDSCAPE PLANS
LANDSCAPE ARCHITECT OF RECORD:

JOHN PAUL WEESNER, P.L.A.
LICENSE NUMBER 6666836
KITTELSON & ASSOCIATES, INC.
225 EAST ROBINSON STREET, SUITE 355
ORLANDO, FL 32801

FDOT PROJECT MANAGER:
THUC LE, PE

GOVERNING STANDARD PLANS:
Florida Department of Transportation, FY 2023-24 Standard Plans for Road and
Bridge Construction and applicable Interim Revisions (IRs).

Standard Plans for Road Construction and associated IRs are available at the
following website: <http://www.dot.gov/design/standardplans>

APPLICABLE IRs: IR - -

GOVERNING STANDARD SPECIFICATIONS:

CONSTRUCTION CONTRACT NO.	FISCAL YEAR	SHEET NO.
------------------------------	----------------	--------------

SECTION NO.: 93010, 93020, 93050
FM NO.: 430306-4-52-01 COUNTY: PALM BEACH S.R.: 5

Florida Department of Transportation, FY 2023-24 Standard Specifications
for Road and Bridge Construction at the following website:
<http://www.dot.gov/programmanagement/implemented/specbooks>

X	26	LD-01
---	----	-------

U.S. 175 R. 5 NORTH FEDERAL HIGHWAY

1515

1516

1517

WE 20TH ST - SB

Scale: 1" = 100'

North Arrow

THE OFFICIAL RECORD OF THIS SHEET IS THE ELECTRONIC FILE DIGITALLY SIGNED AND SEALED UNDER RULE 61G15-23.004, F.A.C.

SECTION NO.: 93010, 93020, 93050
FM NO.: 438386-4-52-01 COUNTY: PALM BEACH S.R.: 5

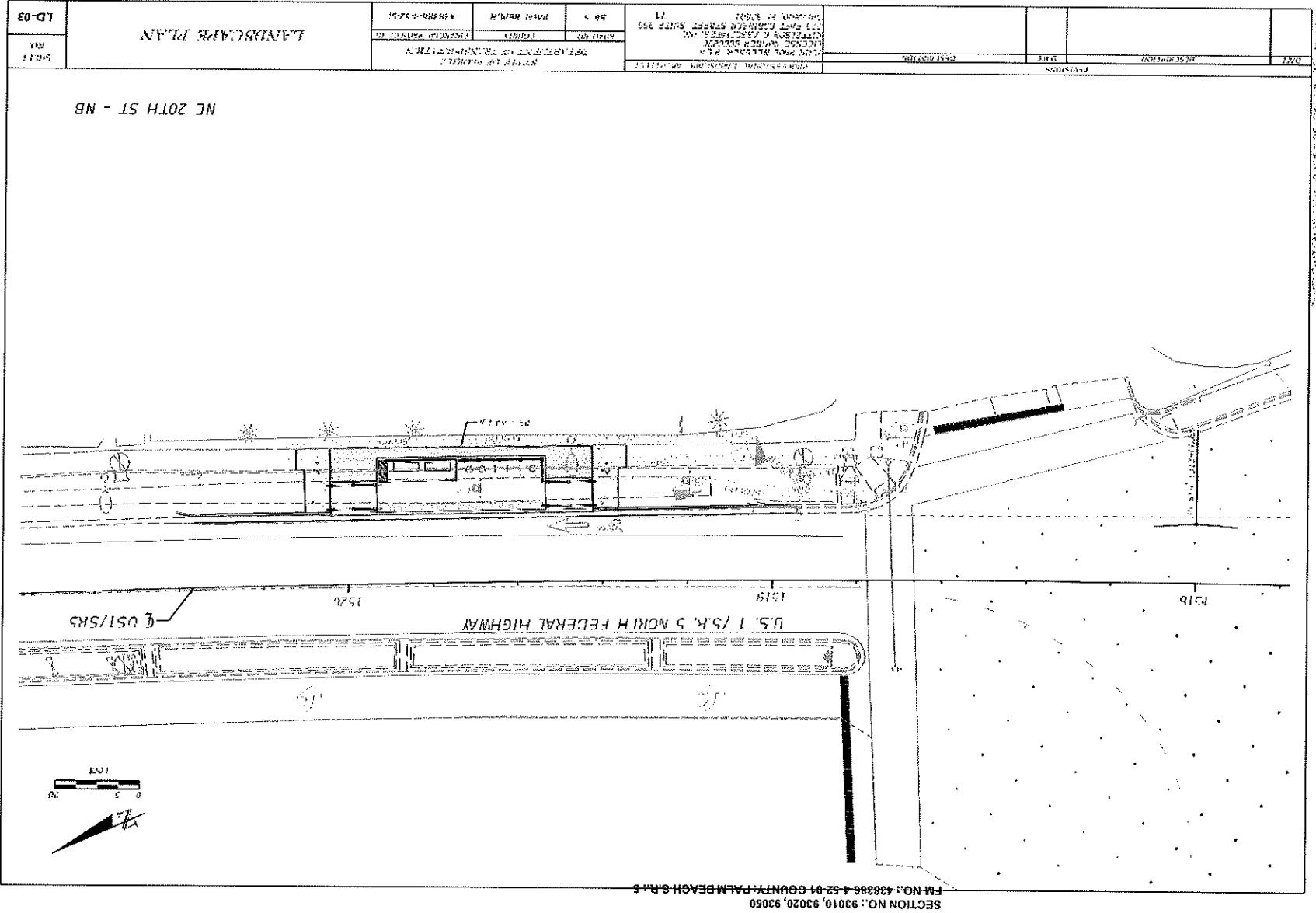

THIS OFFICIAL RECORD OF THIS SHEET IS THE ELECTRONIC FILE DIGITALLY SIGNED AND SEALED UNDER RULE 61G15-23.004, F.A.C.

SECTION NO.: 93010, 93020, 93050
FM NO.: 430286-4-52-01 COUNTY: PALM BEACH S.R.L.S

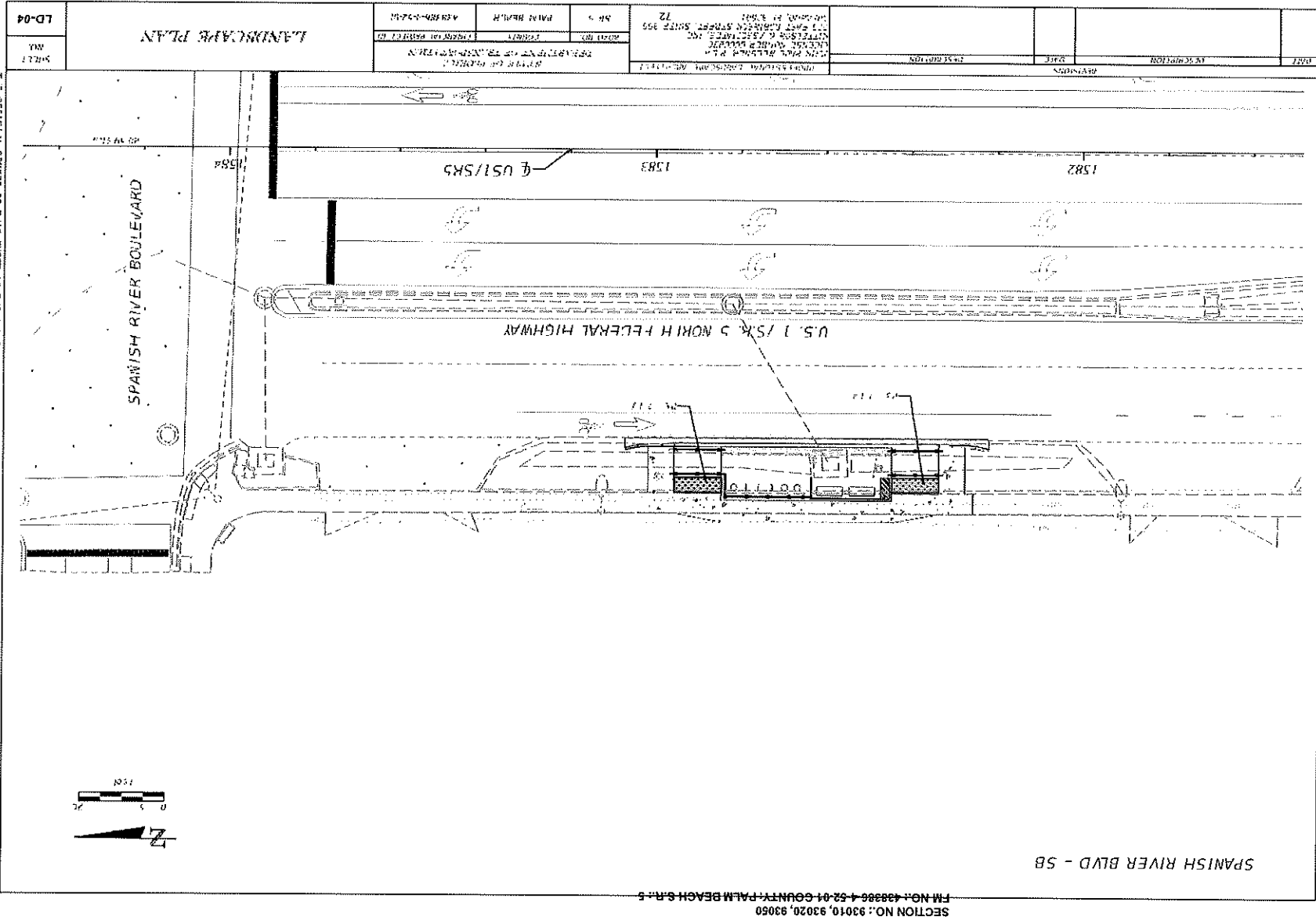

SPANISH RIVER BLVD - SB

SECTION NO.: 93010, 93020, 93050
 FM NO.: 438386-4-52-01 COUNTY: PALM BEACH S.R. 5

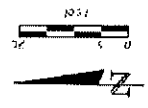

THE OFFICIAL OFFICE OF THIS OFFICE IS THE ELECTRONIC FILE ORIGINALLY SIGNED AND SEALED UNDER RULE 5.015-77, B.R. 5. A.C.

LD-04	LANDSCAPE PLAN	DATE: 10/11/11	BY: [Signature]	PROJECT: 438386-4-52-01	SECTION: 93010, 93020, 93050
SCALE	AS SHOWN	DATE: 10/11/11	BY: [Signature]	PROJECT: 438386-4-52-01	SECTION: 93010, 93020, 93050

SECTION NO.: 93010, 93020, 93050
FM NO.: 438386 4-52-01 COUNTY: PALM BEACH S.R.: 5

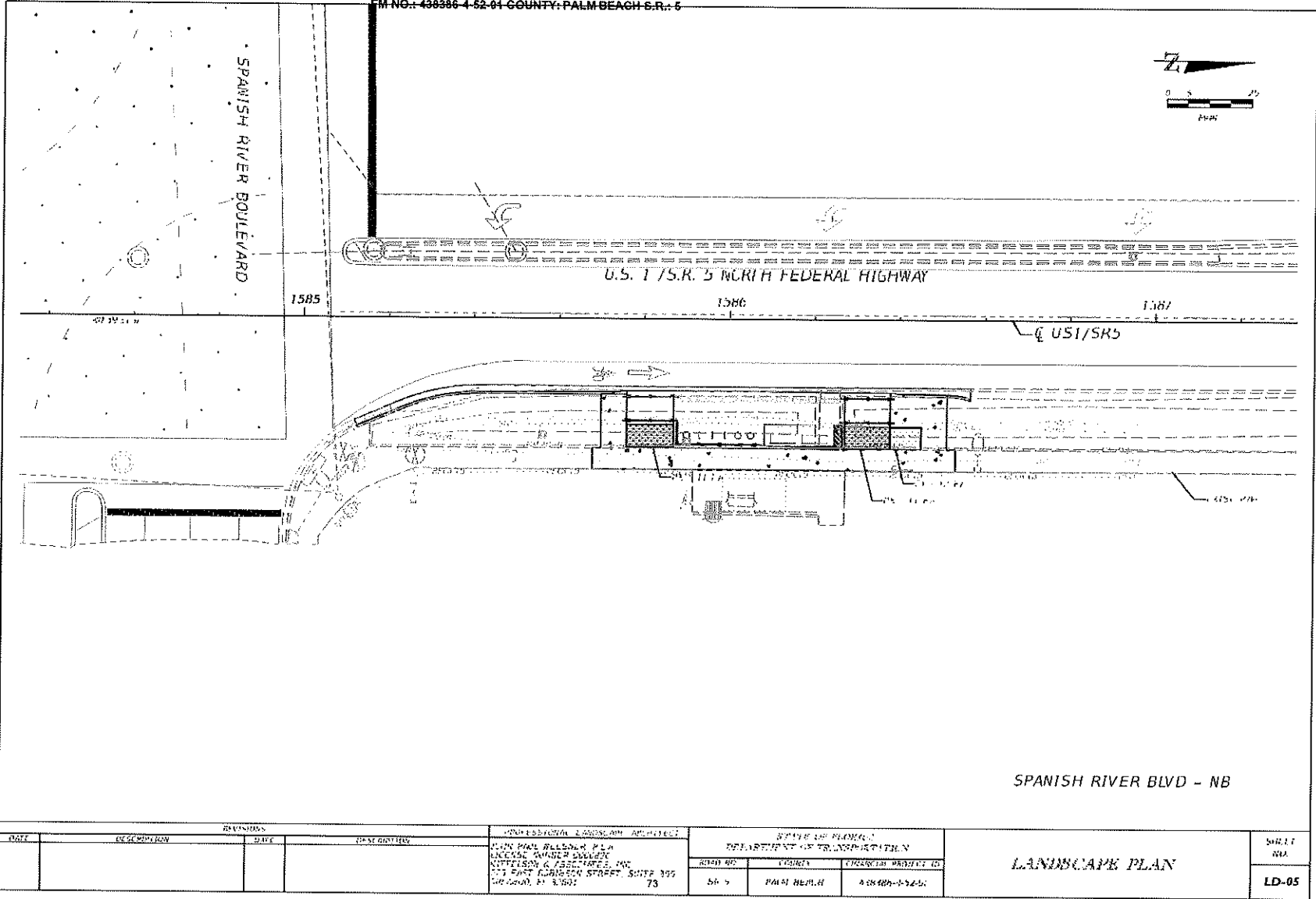

SPANISH RIVER BLVD - NB

REVISIONS				PROFESSIONAL LANDSCAPE ARCHITECT	STATE OF FLORIDA			SHEET NO.
DATE	DESCRIPTION	DATE	DESCRIPTION		DEPARTMENT OF TRANSPORTATION			
				DR. PAUL HALLIDAY, P.E. LICENSE NUMBER 00000000 NITTELSON & ASSOCIATES, INC. 101 EAST LAMAR STREET, SUITE 300 ORLANDO, FL 32801	ROAD NO.	COUNTY	PROJECT NUMBER (S)	LANDSCAPE PLAN LD-05
					SR 5	PALM BEACH	438386-4-52-01	

THE OFFICIAL RECORD OF THIS SHEET IS THE ELECTRONIC FILE DIGITALLY SIGNED AND SEALED UNDER RULE 61G15-23.004, F.A.C.

SECTION NO.: 93010, 93020, 93050
FM NO.: 438386-4-52-01 COUNTY: PALM BEACH S.R. 5

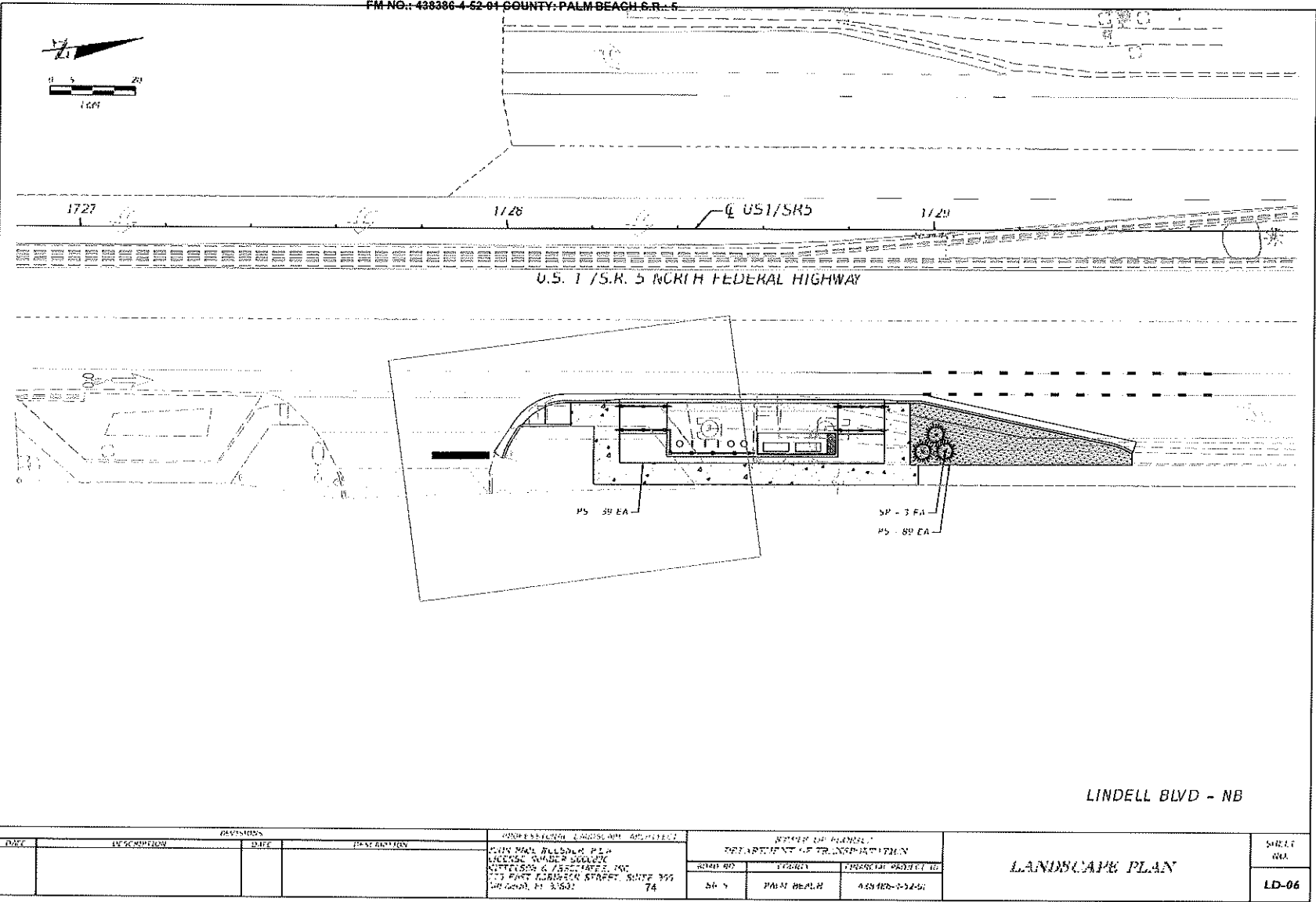

THE OFFICIAL RECORD OF THIS SHEET IS THE ELECTRONIC FILE DIGITALLY SIGNED AND SEALED UNDER RULE 61G15-73.004, F.A.C.

THE OFFICIAL RECORD OF THIS SHEET IS THE ELECTRONIC FILE DIGITALLY SIGNED AND SEALED UNDER RULE 61G15-23.004, F.A.C.

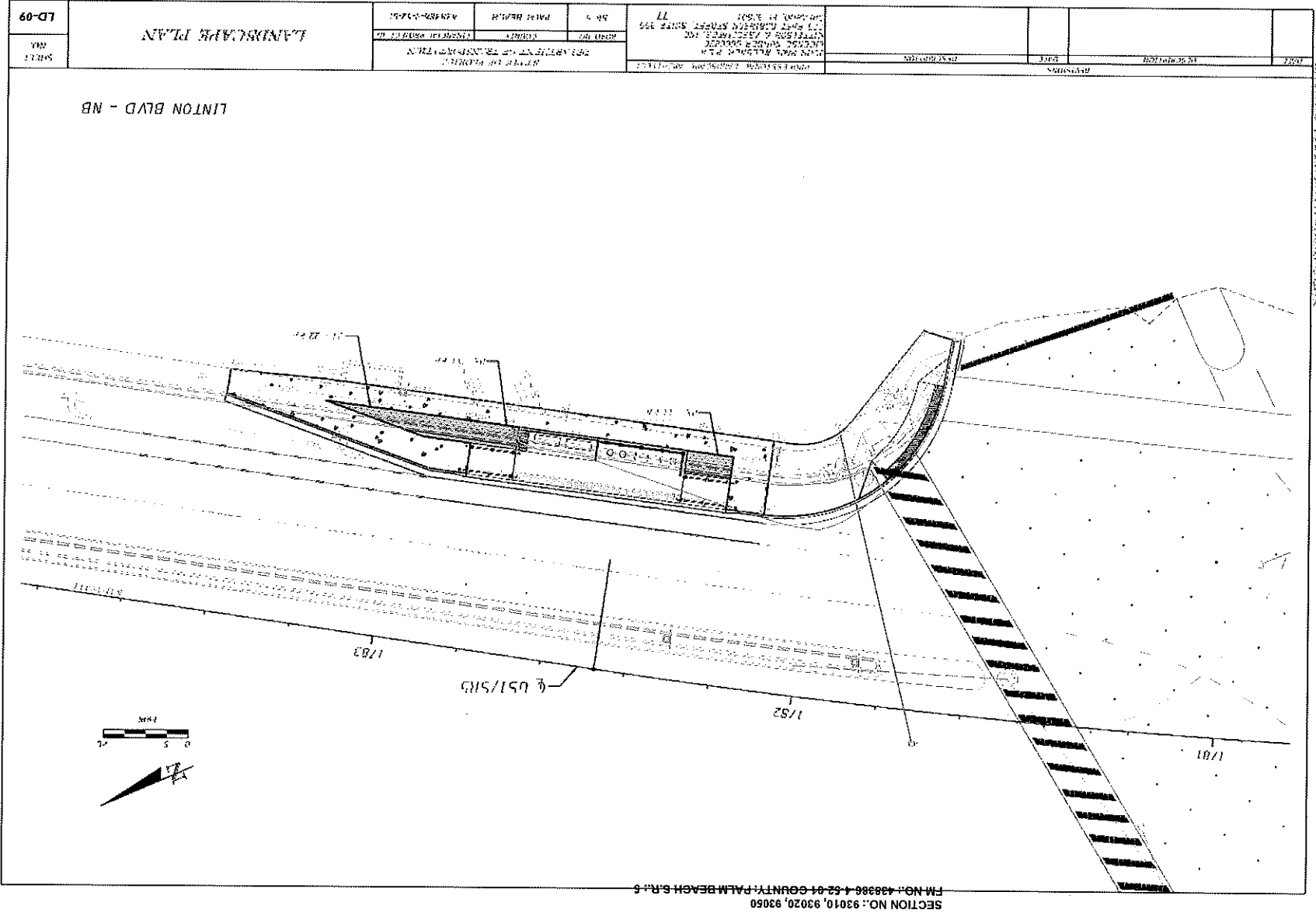

THE OFFICIAL RECORD OF THIS SHEET IS THE ELECTRONIC FILE DIGITALLY SIGNED AND SEALED UNDER RULE 61G15-23.004, F.A.C.

SECTION NO.: 93010, 93020, 93050
 FM NO.: 439386-4-52-01 COUNTY: PALM BEACH S.R.: 5

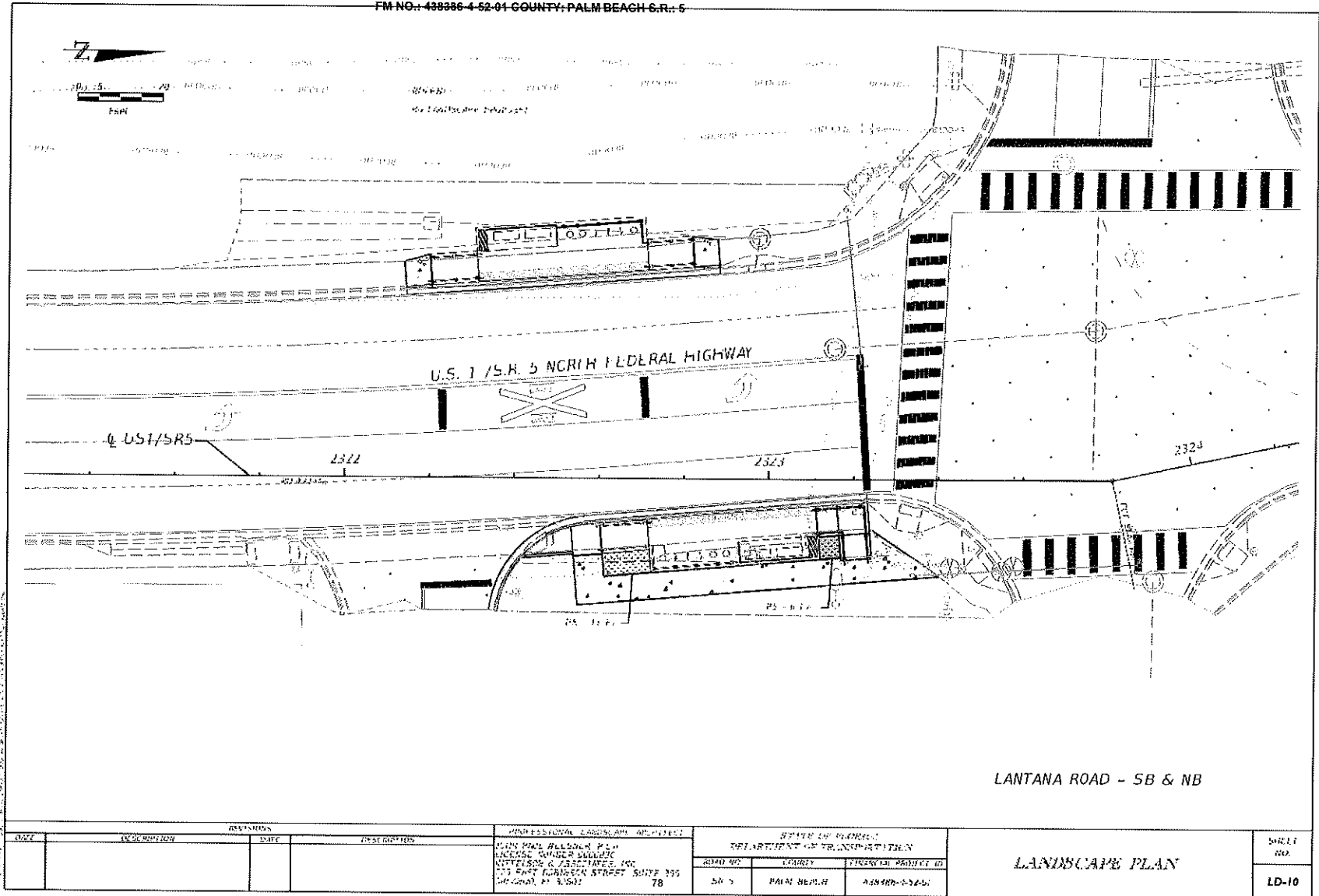

THE OFFICIAL RECORD OF THIS SHEET IS THE ELECTRONIC FILED DIGITALLY SIGNED AND SEALED UNDER RULE 61G15-23.004, F.A.C.

SECTION NO.: 93010, 93020, 93050
 FM NO.: 438886-4-52-01 GOUNTY: PALM BEACH S.R.: 5

79

DATE	APPROVED	DATE	APPROVED	DATE	APPROVED
<div style="display: flex; justify-content: space-between;"> <div style="width: 45%;"> <p>OWNER: U.S. ARMY CORPS OF ENGINEERS 221 EAST LAMARCA STREET, SUITE 300 MIAMI, FL 33131</p> <p>DESIGNER: J. J. JONES & ASSOCIATES, INC. 10000 SW 15TH AVENUE, SUITE 100 MIAMI, FL 33155</p> </div> <div style="width: 50%;"> <p>PROJECT: LANDSCAPE PLAN NORTHWOOD DISTRICT - NB & SB</p> </div> </div>					
<div style="display: flex; justify-content: space-between;"> <div style="width: 45%;"> <p>PROJECT NO.: 93010, 93020, 93050</p> <p>PROJECT NAME: LANDSCAPE PLAN</p> </div> <div style="width: 50%;"> <p>PROJECT LOCATION: NORTHWOOD DISTRICT - NB & SB</p> </div> </div>					

LANDSCAPE PLAN

NORTHWOOD DISTRICT - NB & SB

U.S. 175 R. 5 NORTH FEDERAL HIGHWAY

BETHESDA TERRACE

NORTHWOOD ROAD

Scale: 1" = 50'

North Arrow

THE OFFICIAL RECORD OF THIS SHEET IS THE ELECTRONIC FILE INITIALLY SIGNED AND SEALED UNDER RULE 61015-23.004, F.A.C.

DATE	DESCRIPTION	REVISIONS
STATE OF FLORIDA DEPARTMENT OF TRANSPORTATION FINANCIAL PROJECT ID COUNTY PALM BEACH 43B386-A-52-01	PROFESSIONAL LANDSCAPE ARCHITECT JOHN PAUL MESSINGER, P.L.A. LICENSE NUMBER 666986 225 EAST ROBINSON STREET, SUITE 355 ORLANDO, FL 32801	SHSHEET NO.
PLANT SCHEDULE	PLANT SCHEDULE	ID

LABEL	Large Plants	DESCRIPTION	MAX. MAINT. SIZE	QUANTITY	DESIGN NOTES
ZI	Zamia integrifolia - Coonkie	3 GAL, 24 HT x 18 SPR MIN, 24" OC.	30" (INF)	140	
PS	Pennisetum setaceum - Fountain Grass	3 GAL, 24 HT x 18 SPR MIN, 30" OC.	36" (INF)	528	
SP	Sabal palmetto - Cabbage Palm	EG, 16", 20 CT., SEE PLAM, STRAIGHT TRUNKS, SLICED, REGENERATED, NO BURN OR MARKS, NO EVIDENCE OF SANDING.	50" (INF)	5	

SECTION NO.: 93010, 93020, 93050
FM NO.: 438386 4-52-01 COUNTY: PALM BEACH S.R.: 5

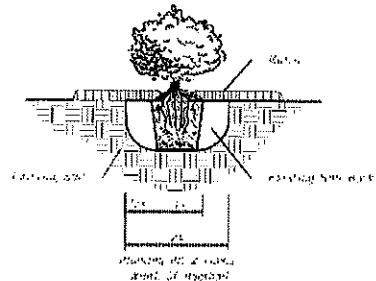

GROUND COVER/SHRUB PLANTING

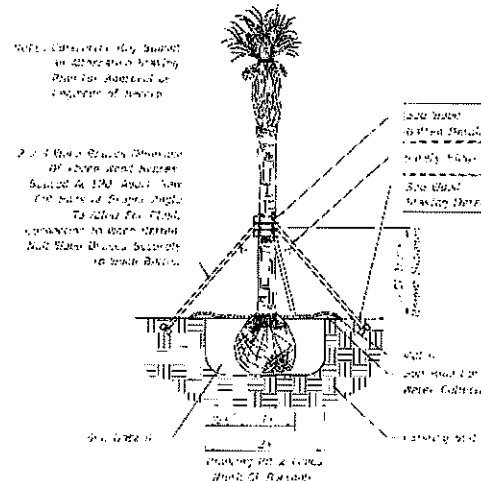

PAIM PLANTING
FOR UP TO 24 CLEAR TRUNK

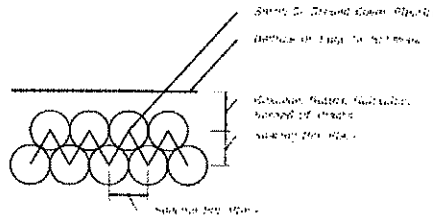

GROUND COVER/SHRUB LAYOUT DETAIL

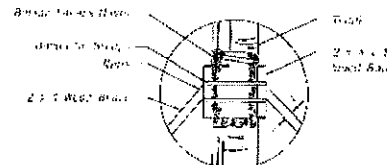

WOOD BATTEN DEL 41

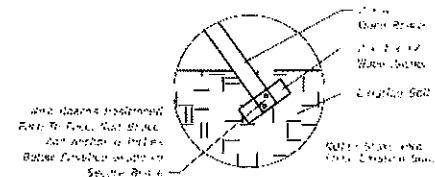

WOOD STAKING DETAIL

[illegible]

SECTION NO.: 93010, 93020, 93050
FM NO.: 438386-4-52-
01 COUNTY: PALM
BEACH S.R.: 5

SECTION NO.: 93010,93020,93050
FM NO.: 438386-4-52-01
COUNTY: PALM BEACH
S.R.: 5

EXHIBIT C

MAINTENANCE PLAN REQUIREMENTS

The **COUNTY** shall submit to the **DEPARTMENT** a maintenance plan within the **COUNTY** limits which is described in **Exhibit A**, detailing the means and methods for accomplishing the maintenance related activities in accordance with all **DEPARTMENT** Standards, Procedures and Specifications. This plan shall be submitted and approved by the **DEPARTMENT** prior to commencing any maintenance or repair activities. The **COUNTY** shall comply with the **DEPARTMENT's** applicable Maintenance Rating Program (MRP) Standards. The plan should at minimum detail how the **COUNTY** will address the following:

1. Providing for continuous traffic control and necessary traffic control devices as required for the safe movement of traffic of vehicular and pedestrian traffic past the location of the structure being repaired for the duration of the repair in accordance with **DEPARTMENT** Standards, Procedures and Specifications, as well as compliance with all applicable laws including, but not limited to, the ADA.
2. How the bus shelter and landscaping will be kept clean, and free of trash, debris, and graffiti.
3. How the bus shelter and landscaping will be kept in good repair and repair/replacement of damaged, defective, or worn elements whether due to normal wear and tear, acts of God, vandalism, or accidents.
4. Protection of adjacent surrounding property, real estate, vehicles, pedestrians, or other maintenance related activities.
5. Maintain the bus shelter and landscape in a manner to protect against injury to any person or property.
6. Containment of debris or materials used in or resulting from the repair.
7. In the event of significant damage, the **COUNTY** shall immediately report the damage to the **DEPARTMENT** and **Palm Beach County** the **COUNTY** shall immediately take any and all steps reasonably necessary to protect injury to any person or property.

After the maintenance plan is approved, the **COUNTY** shall submit a work plan to the **DEPARTMENT** for approval prior to each repair to be performed detailing:

1. The proposed date of the repair
2. The location of the repair
3. The nature of the repair
4. The materials to be used for the repair
5. The methods to be used for the repair

SECTION NO.: 93010, 93020, 93050
FM NO.: 438386-4-52-
01 COUNTY: PALM
BEACH S.R.: 5

R2024 1285 SEP 24 2024
**CONTRACT FOR
BUS STOP MAINTENANCE SERVICES
(Contract No. 24-075/KM)**

This Contract No. 24-075/KM is made as of this ^Gday of SEPTEMBER, 2024 by and between Palm Beach County, a political subdivision of the State of Florida, by and through its Board of Commissioners, hereinafter referred to as the COUNTY, and Chandler & Campbell Investment Group, LLC., 310 Vizcaya Drive, Palm Beach Gardens, Florida 33418, a corporation, authorized to do business in the State of Florida, hereinafter referred to as the CONTRACTOR.

In consideration of the mutual promises contained herein, the COUNTY and the CONTRACTOR agree as follows:

ARTICLE 1 - SERVICES

The CONTRACTOR'S responsibility under this Contract is to provide Bus Stop Maintenance Services for the County for its public transit system known as "Palm Tran" in accordance with Exhibit A, Scope of Work/Services, and Exhibit B, CONTRACTOR'S proposal dated July 10, 2024, both of which are attached hereto and incorporated herein. COUNTY'S public transit system is operated by Palm Tran, Inc., a not for profit corporation and instrumentality created and controlled by COUNTY (also referred to herein as "Palm Tran").

The COUNTY'S representative/liaison during the performance of this Contract shall be Pameka McNeal, Purchasing Administrator, telephone number (561) 276-1257 or designee.

The CONTRACTOR'S representative/liaison during the performance of this Contract shall be Darrell Searcy, CEO/President, telephone number (404) 643-9747.

ARTICLE 2 - ORDER OF PRECEDENCE

Conflicting provisions hereof, if any, shall prevail in the following descending order of precedence: (1) the provisions of the Contract, including Exhibits A and C; (2) the provisions of RFP No. 24-075/KM and all Amendments thereto, which are incorporated into and made a part of this Contract; (3) Exhibit B, CONTRACTOR'S proposal dated July 10, 2024; and (4) all other documents, if any, cited herein or incorporated herein by reference.

ARTICLE 3 - SCHEDULE

The CONTRACTOR shall commence services on September 1, 2024, and complete all services by August 31, 2025, with four (4) one (1) year options for renewal at the sole discretion of the COUNTY.

Reports and other items shall be delivered and/or completed in accordance with Exhibit A.

ARTICLE 4 - PAYMENTS TO CONTRACTOR

- A. The total amount to be paid by the COUNTY under this Contract for all services and materials shall not exceed a total contract amount of One Million One Hundred Fifty Thousand Dollars and no cents (\$1,150,000).

The CONTRACTOR shall notify the COUNTY'S representative, in writing, when ninety percent (90%) of the "not-to-exceed amount" has been reached. The CONTRACTOR will bill the COUNTY on a monthly basis, or as otherwise provided, at the amounts set forth in Exhibit B, Appendix A for services rendered toward the completion of the Scope of Work/Services. Where incremental billings for partially completed items are permitted, the total billings shall not exceed the estimated percentage of completion as of the billing date.

- B. CONTRACTOR shall send **ALL ORIGINAL** invoices to: PALM BEACH COUNTY FINANCE DEPT., P.O. BOX 4036, WEST PALM BEACH, FL 33402-4036, with a copy to the COUNTY'S representative. Invoices received from the CONTRACTOR pursuant to this Contract will be reviewed and approved by the COUNTY'S representative, indicating that services have been rendered in conformity with the Contract. Approved invoices will be sent to the Finance Department for payment. Invoices will normally be paid within thirty (30) days following approval by the COUNTY'S representative. Invoices submitted on carbon paper shall not be accepted. In order for the COUNTY to make payment, the CONTRACTOR must ensure that the following information included on Appendix B, Business Information, of Exhibit B, CONTRACTOR'S proposal, must be exactly the same as it appears on the invoice and in the COUNTY'S Vendor Self Service (VSS) System, which can be accessed at <https://pbcvssp.co.palm-beach.fl.us/webapp/vssp/AltSelfService>: Vendor's Legal Name, Vendor's Address, and Vendor's TIN/FEIN Number.

- C. Final Invoice: In order for both parties herein to close their books and records, the CONTRACTOR will clearly state "final invoice" on the CONTRACTOR'S final/last billing to the COUNTY. This shall constitute CONTRACTOR'S certification that all services have been properly performed and all charges and costs have been invoiced to the COUNTY. Any further charges, if not properly included on this final invoice, are waived by the CONTRACTOR.

- D. In order to do business with Palm Beach County, CONTRACTORS are required to create a Vendor Registration Account OR activate an existing Vendor Registration Account through the Purchasing Department's Vendor Self Service (VSS) System, which can be accessed at <https://pbcvssp.co.palm-beach.fl.us/webapp/vssp/AltSelfService>. If CONTRACTOR intends to use subcontractors, CONTRACTOR must also ensure that all subcontractors are registered as contractors in VSS. All subcontractor agreements must include a contractual provision requiring that the subcontractor register in VSS. COUNTY will not finalize a contract award until the COUNTY has verified that the CONTRACTOR and all of its subcontractors are registered in VSS.

ARTICLE 5 - PALM BEACH COUNTY OFFICE OF THE INSPECTOR GENERAL AUDIT REQUIREMENTS

Pursuant to Palm Beach County Code, Section 2-421 - 2-440, as amended, Palm Beach County's Office of Inspector General is authorized to review past, present and proposed COUNTY contracts, transactions, accounts, and records. The Inspector General's authority includes, but is not limited to, the power to audit, investigate, monitor, and inspect the activities of entities contracting with the COUNTY, or anyone acting on their behalf, in order to ensure compliance with contract requirements and to detect corruption and fraud. Failure to cooperate with the Inspector General or interfering with or impeding any investigation shall be a violation of Palm Beach County Code, Section 2-421 – 2-440, and punished pursuant to Section 125.69, F.S., in the same manner as a second degree misdemeanor.

ARTICLE 6 - TRUTH-IN-NEGOTIATION CERTIFICATE/MOST FAVORED CUSTOMER

Signature of this Contract by the CONTRACTOR shall also constitute the execution of a truth-in-negotiation certificate certifying that the wage rates, over-head charges, and other costs used to determine the compensation provided for in this Contract are accurate, complete, and current as of the date of the Contract and no higher than those charged the CONTRACTOR's most favored customer for the same or substantially similar service.

The said rates and costs may be adjusted to exclude any significant sums should the COUNTY determine that the rates and costs were increased due to inaccurate, incomplete, or noncurrent wage rates or due to inaccurate representation(s) of fees paid to outside contractors. The COUNTY shall exercise its rights under this Article 6 within three (3) years following final payment.

Furthermore, the CONTRACTOR warrants that the price(s) may not exceed the CONTRACTOR's price(s) extended to its most favored customer for the same or similar goods or services in similar quantities, or the current market price, whichever is lower. In the event the CONTRACTOR offers more favorable pricing to one of its customer(s), the CONTRACTOR may extend to the COUNTY the same pricing or the then current market price, whichever is lower.

ARTICLE 7 - TERMINATION

- A. This Contract may be terminated by the CONTRACTOR upon sixty (60) days prior written notice to the COUNTY in the event of substantial failure by the COUNTY to perform in accordance with the terms of this Contract through no fault of the CONTRACTOR.
- B. This Contract may also be terminated, in whole or in part, by the COUNTY, **with cause** upon five (5) business days written notice to the CONTRACTOR or **without cause** upon ten (10) business days written notice to the CONTRACTOR. Unless the CONTRACTOR is in breach of this Contract, the CONTRACTOR shall be paid for services rendered to the COUNTY's satisfaction through the date of termination.
- C. After receipt of a Termination Notice, except as otherwise directed by the COUNTY, in writing, the CONTRACTOR shall:
 - 1. Stop work on the date and to the extent specified.
 - 2. Terminate and settle all orders and subcontracts relating to the performance of the terminated work.
 - 3. Transfer all work in process, completed work, and other materials related to the terminated work to the COUNTY.
 - 4. Continue and complete all parts of the work that have not been terminated.

ARTICLE 8 - PERSONNEL

The CONTRACTOR represents that it has, or will secure at its own expense, all necessary personnel required to perform the services under this Contract. Such personnel shall not be employees of or have any contractual relationship with the COUNTY.

All of the services required hereinunder shall be performed by the CONTRACTOR, or under its supervision, and all personnel engaged in performing the services shall be fully qualified and, if required, authorized or permitted under state and local law to perform such services.

Any changes or substitutions in the CONTRACTOR's key personnel, as may be listed in Exhibit B, CONTRACTOR's proposal, attached hereto and incorporated herein, must be made known to the COUNTY's representative and written approval must be granted by the COUNTY's representative before said change or substitution can become effective.

The CONTRACTOR warrants that all services shall be performed by skilled and competent personnel to the highest professional standards in the field.

All of the CONTRACTOR's personnel (and all subcontractors) will comply with all COUNTY requirements governing conduct, safety, and security while on COUNTY premises.

ARTICLE 9 - CRIMINAL HISTORY RECORDS CHECK

The CONTRACTOR, CONTRACTOR's employees, subcontractors of CONTRACTOR and employees of subcontractors shall comply with Palm Beach County Code, Section 2-371 – 2-377, the Palm Beach County Criminal History Records Check Ordinance ("Ordinance"), for unescorted access to critical facilities ("Critical Facilities") or criminal justice information facilities ("CJI Facilities") as identified in Resolutions R-2013-1470 and R-2015-0572, as amended. The CONTRACTOR is solely responsible for understanding the financial, schedule, and/or staffing implications of this Ordinance. Further, the CONTRACTOR acknowledges that its Contract price includes any and all direct or indirect costs associated with compliance with this Ordinance, except for the applicable FDLE/FBI fees that shall be paid by the COUNTY.

This Contract may include sites and/or buildings which have been designated as either "critical facilities" or "criminal justice information facilities" pursuant to the Ordinance and above referenced Resolutions, as amended. COUNTY staff representing the COUNTY department will contact the CONTRACTOR(s) and provide specific instructions for meeting the requirements of this Ordinance. Individuals passing the background check will be issued a badge. The CONTRACTOR shall make every effort to collect the badges of its employees and its subcontractors' employees upon conclusion of the contract and return them to the COUNTY. If the CONTRACTOR or its subcontractor(s) terminates an employee who has been issued a badge, the CONTRACTOR must notify the COUNTY within two (2) hours. At the time of termination, the CONTRACTOR shall retrieve the badge and shall return it to the COUNTY in a timely manner.

The COUNTY reserves the right to suspend the CONTRACTOR if the CONTRACTOR: 1) does not comply with the requirements of County Code Section 2-371 – 2-377, as amended; 2) does not contact the COUNTY regarding a terminated CONTRACTOR employee or subcontractor employee within the stated time; or 3) fails to make a good faith effort in attempting to comply with the badge retrieval policy.

ARTICLE 10 - SUBCONTRACTING

The COUNTY reserves the right to accept the use of a subcontractor, or to reject the selection of a particular subcontractor, and to inspect all facilities of any subcontractors in order to make a determination as to the capability of the subcontractor to perform properly under this Contract. The CONTRACTOR is encouraged to seek additional small business enterprises (SBEs) for participation in subcontracting opportunities. If the CONTRACTOR uses any subcontractors on this project, the following provisions of this Article shall apply:

- A. If the CONTRACTOR uses subcontractors, CONTRACTOR must ensure that all subcontractors are registered as vendors in the COUNTY's Vendor Self Service System. All subcontractor agreements must include a contractual provision requiring that the subcontractor register in the COUNTY's Vendor Self Service System.
- B. If a subcontractor fails to perform or make progress, as required by this Contract, and it is necessary to replace the subcontractor to complete the work in a timely fashion, the CONTRACTOR shall promptly do so, subject to acceptance of the new subcontractor by the COUNTY.

ARTICLE 11 - EQUAL BUSINESS OPPORTUNITY PROGRAM COMPLIANCE - PENALTIES

It is the policy of the Board of County Commissioners that all segments of its business population including, but not limited to, small, local, minority and women owned businesses, have an equitable opportunity to participate in the COUNTY's procurement process, prime contract and subcontract opportunities. In pursuance of that policy, the Board of County Commissioners adopted an Equal Business Opportunity (EBO) Ordinance which is codified in Sections 2-80.20 through 2-80.30 (as may be amended) of the Palm Beach County Code. The EBO Ordinance sets forth the COUNTY's requirements for the EBO program, and is incorporated herein and made part of this Contract. Non-compliance with the EBO Ordinance must be corrected within fifteen (15) days of notice of non-compliance. Failure to comply with the EBO Ordinance may result in any of the following penalties:

- Suspension of Contract;
- Withholding of funds;
- Termination of the Contract based upon a material breach of contract pertaining to the EBO Program compliance;
- Suspension or debarment of CONTRACTOR from eligibility for providing goods or services to the COUNTY for a period not to exceed three (3) years; and
- Liquidated damages equal to the difference in dollar value of S/M/WBE participation as committed to in the Contract, and the dollar value of S/M/WBE participation as actually achieved, if applicable.

The CONTRACTOR must adhere to the Affirmative Procurement Initiatives (APIs), if any. Failure to comply with this Article 11 is a material breach of this Contract.

- i. CONTRACTOR shall report all subcontractor payment information on EBO Schedules 3(A) and 4, or as otherwise required by EBO, and, when the EBO portal is available, input subcontractor payment information directly into the COUNTY's contract management system.

CONTRACTOR shall pay subcontractors undisputed amounts within ten (10) days after COUNTY pays the CONTRACTOR. In the event of a disputed invoice, the

CONTRACTOR shall send the subcontractor(s) and COUNTY a written notice of the dispute within five (5) days after receipt of the subject invoice.

- ii. CONTRACTOR must notify the Office of EBO of changes in S/M/WBE utilization and get prior approval for any substitutions.

The CONTRACTOR agrees to pay its subcontractors in compliance with the Florida Prompt Payment Act. In the event CONTRACTOR fails to comply with payments(s) to its subcontractors in accordance with the Florida Prompt Payment Act, CONTRACTOR shall be subject to any and all penalties and sanctions available under the terms of the EBO Program, its contract with the COUNTY, or any other applicable law.

The Office of EBO has the right to review CONTRACTOR's records and interview subcontractors.

Failure to comply with this Article 11 is a material breach of this Contract.

ARTICLE 12 - FEDERAL AND STATE TAX

The COUNTY is exempt from payment of Florida State Sales and Use Taxes. The COUNTY will provide an exemption certificate submitted by the CONTRACTOR. The CONTRACTOR shall not be exempted from paying sales tax to its suppliers for materials used to fulfill contractual obligations with the COUNTY, nor is the CONTRACTOR authorized to use the COUNTY's Tax Exemption Number in securing such materials.

The CONTRACTOR shall be responsible for payment of its own and its share of its employees' payroll, payroll taxes, and benefits with respect to this Contract.

ARTICLE 13 - AVAILABILITY OF FUNDS

The COUNTY's performance and obligation to pay under this Contract is contingent upon an annual appropriation by the Board of County Commissioners for subsequent fiscal years.

ARTICLE 14 - INSURANCE REQUIREMENTS

Prior to execution of this Contract, the CONTRACTOR shall provide evidence of the following minimum required insurance coverage and limits (such as through a Certificate of Insurance) to COUNTY, c/o Purchasing Department, 50 South Military Trail, Suite 110, West Palm Beach, FL 33415, Attention: Kristen A. Monnett, Purchasing Manager, until otherwise notified by the COUNTY.

The CONTRACTOR shall maintain at its sole expense, in force and effect, at all times during the term of this Contract, insurance coverage and limits (including endorsements) as described herein. Failure to maintain the required insurance shall be considered default of the Contract. The requirements contained herein, as well as

COUNTY's review or acceptance of insurance maintained by CONTRACTOR, are not intended to and shall not in any manner limit or qualify the liabilities and obligations assumed by CONTRACTOR under the Contract. CONTRACTOR agrees to notify the COUNTY at least ten (10) days prior to cancellation, non-renewal or material change to the required insurance coverage. Where the policy allows, coverage shall apply on a primary and non-contributory basis.

- A. **Commercial General Liability:** CONTRACTOR shall maintain Commercial General Liability at a limit of liability not less than **\$500,000** Each Occurrence. Coverage shall not contain any endorsement(s) excluding Contractual Liability or Cross Liability.
- B. **Additional Insured Clause:** The Commercial General Liability policy shall be endorsed to include, "Palm Beach County Board of County Commissioners" as an Additional Insured. A copy of the endorsement shall be provided to COUNTY upon request.
- C. **Business Auto Liability:** CONTRACTOR shall maintain Business Auto Liability at a limit of liability not less than **\$500,000** Each Occurrence for all owned, non-owned, and hired automobiles. In the event CONTRACTOR owns no automobiles, the Business Auto Liability requirement shall be amended allowing CONTRACTOR to maintain only Hired & Non-Owned Auto Liability and shall provide either an affidavit or a letter on company letterhead signed by the CONTRACTOR indicating either the CONTRACTOR does not own any vehicles, and if vehicles are acquired throughout the term of the Contract, CONTRACTOR agrees to purchase "Owned Auto" coverage as of the date of acquisition. This amended requirement may be satisfied by way of endorsement to the Commercial General Liability, or separate Business Auto coverage form.
- D. **Workers' Compensation Insurance & Employer's Liability:** CONTRACTOR shall maintain Workers' Compensation & Employer's Liability in accordance with Florida Statute Chapter 440.
- E. **Waiver of Subrogation:** CONTRACTOR hereby waives any and all rights of Subrogation against the COUNTY, its officers, employees and agents for each required policy. When required by the insurer, or should a policy condition not permit an insured to enter into a pre-loss agreement to waive subrogation without an endorsement, then CONTRACTOR shall notify the insurer and request the policy be endorsed with a Waiver of Transfer of Rights of Recovery Against Others, or its equivalent. This Waiver of Subrogation requirement shall not apply to any policy which includes a condition to the policy specifically prohibiting such an endorsement or voids coverage should CONTRACTOR enter into such an agreement on a pre-loss basis.
- F. **Certificates of Insurance:** Prior to each subsequent renewal of this Contract, within forty-eight (48) hours of a request by COUNTY, and subsequently, prior to

expiration of any of the required coverage throughout the term of this Agreement, the CONTRACTOR shall deliver to the COUNTY a signed Certificate(s) of Insurance evidencing that all types and amounts of insurance coverage required by this Contract have been obtained and are in force and effect. The Certificate Holder shall read:

Palm Beach County Board of County Commissioners
Insurance Compliance
PO Box 100085 - DX
Duluth, GA 30096

- G. **Umbrella or Excess Liability:** If necessary, CONTRACTOR may satisfy the minimum liability limits required above for Commercial General Liability and Business Auto Liability under the Umbrella or Excess Liability policy. There is no minimum Per Occurrence limit of liability under the Umbrella or Excess Liability policy; however, the Annual Aggregate limit shall not be less than the highest "Each Occurrence" limit for either Commercial General Liability or Business Auto Liability. CONTRACTOR agrees to endorse COUNTY as an "Additional Insured" on the Umbrella or Excess Liability policy, unless the Certificate of Insurance notes the Umbrella or Excess Liability provides coverage on a pure/true "Follow-Form" basis.
- H. **Right to Revise or Reject:** COUNTY, by and through its Risk Management Department in cooperation with the contracting/monitoring department, reserves the right to review, modify, reject, or accept any required policies of insurance, including limits, coverages, or endorsements, herein from time to time throughout the term of this Contract. COUNTY reserves the right, but not the obligation, to review and reject any insurer providing coverage because of its poor financial condition or failure to operate legally.

ARTICLE 15 - INDEMNIFICATION

CONTRACTOR shall protect, defend, reimburse, indemnify and hold COUNTY, its agents, employees and elected officials harmless from and against any and all claims, liability, loss, expense, cost, damages, or causes of action of every kind or character, including attorney's fees and costs, whether at trial or appellate levels or otherwise, arising during and as a result of their performance of the terms of this Contract or due to the acts or omissions of CONTRACTOR.

ARTICLE 16 - SUCCESSORS AND ASSIGNS

The COUNTY and the CONTRACTOR each binds itself and its partners, successors, executors, administrators and assigns to the other party of this Contract and to the partners, successors, executors, administrators and assigns of such other party, in respect to all covenants of this Contract. Except as above, neither the COUNTY nor the CONTRACTOR shall assign, sublet, convey, or transfer its interest in this Contract,

without the prior written consent of the other. Nothing herein shall be construed as creating any personal liability on the part of any officer or agent of the COUNTY, nor shall it be construed as giving any rights or benefits hereunder to anyone other than the COUNTY and the CONTRACTOR.

ARTICLE 17 - REMEDIES

This Contract shall be governed by the laws of the State of Florida. Any and all legal action necessary to enforce the Contract will be held in a court of competent jurisdiction located in Palm Beach County, Florida. No remedy herein conferred upon any party is intended to be exclusive of any other remedy, and each and every such remedy shall be cumulative and shall be in addition to every other remedy given hereunder now or hereafter existing at law, or in equity, by statute or otherwise. No single or partial exercise by any party of any right, power, or remedy hereunder shall preclude any other or further exercise thereof.

No provision of this Contract is intended to, or shall be construed to, create any third party beneficiary or to provide any rights to any person or entity not a party to this Contract, including but not limited to any citizen or employees of the COUNTY and/or CONTRACTOR.

ARTICLE 18 - CONFLICT OF INTEREST

The CONTRACTOR represents that it presently has no interest and shall acquire no interest, either direct or indirect, which would conflict in any manner with the performance or services required hereunder, as provided for in Chapter 112, Part III, F.S. and the Palm Beach County Code of Ethics. The CONTRACTOR further represents that no person having any conflict of interest shall be employed for said performance or services.

The CONTRACTOR shall promptly notify the COUNTY's representative, in writing, by certified mail, of all potential conflicts of interest for any prospective business association, interest or other circumstance which may influence, or appear to influence, the CONTRACTOR's judgment or quality of services being provided hereunder. Such written notification shall identify the prospective business association, interest or circumstance, the nature of work that the CONTRACTOR may undertake and request an opinion of the COUNTY as to whether the association, interest or circumstance would, in the opinion of the COUNTY, constitute a conflict of interest if entered into by the CONTRACTOR. The COUNTY agrees to notify the CONTRACTOR of its opinion by certified mail within thirty (30) days of receipt of notification by the CONTRACTOR. If, in the opinion of the COUNTY, the prospective business association, interest or circumstance would not constitute a conflict of interest by the CONTRACTOR, the COUNTY shall so state in the notification and the CONTRACTOR shall, at its option, enter into said association, interest or circumstance and it shall be deemed not in conflict of interest with respect to services provided to the COUNTY by the CONTRACTOR under the terms of this Contract.

ARTICLE 19 - PERFORMANCE DURING EMERGENCIES / EXCUSABLE DELAYS

The CONTRACTOR shall not be considered in default by reason of any failure in performance if such failure arises out of causes reasonably beyond the control of the CONTRACTOR, or its subcontractor(s), and without their fault or negligence. Such causes include, but are not limited to: acts of God; force majeure; natural or public health emergencies; labor disputes; freight embargoes; and abnormally severe and unusual weather conditions.

Upon the CONTRACTOR's request, the COUNTY shall consider the facts and extent of any failure to perform the work; and, if the CONTRACTOR's failure to perform was without it or its subcontractors' fault or negligence, the Contract Schedule and/or any other affected provision of this Contract shall be revised accordingly, subject to the COUNTY's rights to change, terminate, or stop any or all of the work at any time.

Notwithstanding anything in the foregoing to the contrary, the CONTRACTOR agrees and promises that, immediately preceding, during and after a public emergency, disaster, hurricane, flood, or act of God, the COUNTY shall be given "first priority" for all goods and services under this Contract. CONTRACTOR agrees to provide all goods and services to the COUNTY immediately preceding, during and after a public emergency, disaster, hurricane, flood, or act of God, at the terms, conditions, and prices as provided in this Contract on a "first priority" basis. CONTRACTOR shall furnish a 24-hour phone number to the COUNTY. Failure to provide the goods or services to the COUNTY on a first priority basis immediately preceding, during and after a public emergency, disaster, hurricane, flood, or act of God, shall constitute breach of Contract and subject the CONTRACTOR to sanctions from doing further business with the COUNTY.

ARTICLE 20 - ARREARS

The CONTRACTOR shall not pledge the COUNTY's credit or make it a guarantor of payment or surety for any contract, debt, obligation, judgment, lien, or any form of indebtedness. The CONTRACTOR further warrants and represents that it has no obligation or indebtedness that would impair its ability to fulfill the terms of this Contract.

ARTICLE 21 - DISCLOSURE AND OWNERSHIP OF DOCUMENTS

The CONTRACTOR shall deliver to the COUNTY's representative for approval and acceptance, and before being eligible for final payment of any amounts due, all documents and materials prepared by and for the COUNTY under this Contract.

The CONTRACTOR agrees that copies of any and all property, work product, documentation, reports, computer systems and software, schedules, graphs, outlines, books, manuals, logs, files, deliverables, photographs, videos, tape recordings or data relating to this Contract which have been created as a part of the CONTRACTOR's services or authorized by the COUNTY as a reimbursable expense, whether generated directly by the CONTRACTOR or by or in conjunction or consultation with any other party

whether or not a party to this Contract, whether or not in privity of contract with the COUNTY or CONTRACTOR, and wherever located shall be the property of the COUNTY.

To the extent allowed by Chapter 119, F.S., all written and oral information not in the public domain or not previously known, and all information and data obtained, developed, or supplied by the COUNTY, or at its expense, will be kept confidential by the CONTRACTOR and will not be disclosed to any other party, directly or indirectly, without the COUNTY's prior written consent, unless required by a lawful court order. All drawings, maps, sketches, programs, data bases, reports and other data developed or purchased under this Contract for the COUNTY, or at the COUNTY's expense, shall be and remain the COUNTY's property and may be reproduced and reused at the discretion of the COUNTY.

All covenants, agreements, representations and warranties made herein, or otherwise made in writing by any party pursuant hereto, including but not limited to any representations made herein relating to disclosure or ownership of documents, shall survive the execution and delivery of this Contract and the consummation of the transactions contemplated hereby.

ARTICLE 22 - INDEPENDENT CONTRACTOR RELATIONSHIP

The CONTRACTOR is, and shall be, in the performance of all work, services, and activities under this Contract, an Independent Contractor and not an employee, agent, or servant of the COUNTY. All persons engaged in any of the work or services performed pursuant to this Contract shall at all times, and in all places, be subject to the CONTRACTOR's sole direction, supervision, and control. The CONTRACTOR shall exercise control over the means and manner in which it and its employees perform the work, and in all respects the CONTRACTOR's relationship, and the relationship of its employees, to the COUNTY shall be that of an Independent Contractor and not as employees or agents of the COUNTY.

The CONTRACTOR does not have the power or authority to bind the COUNTY in any promise, agreement, or representation other than specifically provided for in this Contract.

ARTICLE 23 - CONTINGENT FEE

The CONTRACTOR warrants that it has not employed or retained any company or person, other than a bona fide employee working solely for the CONTRACTOR, to solicit or secure this Contract and that it has not paid or agreed to pay any person, company, corporation, individual, or firm, other than a bona fide employee working solely for the CONTRACTOR, any fee, commission, percentage, gift, or any other consideration contingent upon or resulting from the award or making of this Contract.

ARTICLE 24 - PUBLIC RECORDS, ACCESS AND AUDITS

The COUNTY shall have the right to request and review CONTRACTOR's books and records to verify CONTRACTOR's compliance with this Contract, adherence to the EBO Program and its proposal. The COUNTY shall have the right to interview subcontractors and workers at the work site to determine Contract compliance. The CONTRACTOR shall maintain records related to all charges, expenses, and costs incurred in estimating and performing the work for at least five (5) years after completion or termination of the Contract. CONTRACTOR shall retain all books and records pertaining to this Contract, including, but not limited to, subcontractor payment records, for five (5) years after project completion date. The COUNTY and the Palm Beach County Inspector General shall have access to such records as required in this Article for the purpose of inspection or audit during normal business hours, in Palm Beach County at any reasonable time during the five (5) years.

Notwithstanding anything contained herein, as provided under Section 119.0701, F.S., if the CONTRACTOR: **(i) provides a service; and (ii) acts on behalf of the COUNTY as provided under Section 119.011(2), F.S.**, the CONTRACTOR shall comply with the requirements of Section 119.0701, F.S., as it may be amended from time to time. The CONTRACTOR is specifically required to:

- A. Keep and maintain public records required by the COUNTY to perform services as provided under this Contract.
- B. Upon request from the COUNTY's Custodian of Public Records (COUNTY's Custodian) or COUNTY's representative/liaison, on behalf of the COUNTY's Custodian, provide the COUNTY with a copy of the requested records or allow the records to be inspected or copied within a reasonable time at a cost that does not exceed the cost provided in Chapter 119 or as otherwise provided by law. The CONTRACTOR further agrees that all fees, charges and expenses shall be determined in accordance with Palm Beach County PPM CW-F-002, Fees Associated with Public Records Requests, as it may be amended or replaced from time to time.
- C. Ensure that public records that are exempt, or confidential and exempt from public records disclosure requirements are not disclosed except as authorized by law for the duration of the contract term and following completion of the Contract, if the CONTRACTOR does not transfer the records to the public agency. Nothing contained herein shall prevent the disclosure of or the provision of records to the COUNTY.
- D. Upon completion of the Contract, the CONTRACTOR shall transfer, at no cost to the COUNTY, all public records in possession of the CONTRACTOR unless notified by COUNTY's representative/liaison, on behalf of the COUNTY's Custodian, to keep and maintain public records required by the COUNTY to perform the service. If the CONTRACTOR transfers all public records to the

COUNTY upon completion of the Contract, the CONTRACTOR shall destroy any duplicate public records that are exempt or confidential and exempt from public records disclosure requirements. If the CONTRACTOR keeps and maintains public records upon completion of the Contract, the CONTRACTOR shall meet all applicable requirements for retaining public records. All records stored electronically by the CONTRACTOR must be provided to COUNTY, upon request of the COUNTY's Custodian or the COUNTY's representative/liaison, on behalf of the COUNTY's Custodian, in a format that is compatible with the information technology systems of COUNTY, at no cost to COUNTY.

CONTRACTOR acknowledges that it has familiarized itself with the requirements of Chapter 119, F. S., and other requirements of state law applicable to public records not specifically set forth herein. Failure of the CONTRACTOR to comply with the requirements of this Article, Chapter 119, F.S. and other applicable requirements of state law, shall be a material breach of this Contract. COUNTY shall have the right to exercise any and all remedies available to it for breach of contract, including but not limited to, the right to terminate for cause.

IF THE CONTRACTOR HAS QUESTIONS REGARDING THE APPLICATION OF CHAPTER 119, FLORIDA STATUTES, TO THE CONTRACTOR'S DUTY TO PROVIDE PUBLIC RECORDS RELATING TO THIS CONTRACT, PLEASE CONTACT THE CUSTODIAN OF PUBLIC RECORDS AT RECORDS REQUEST, PALM BEACH COUNTY PUBLIC AFFAIRS DEPARTMENT, 301 N. OLIVE AVENUE, WEST PALM BEACH, FL 33401, BY E-MAIL AT RECORDSREQUEST@PBCGOV.ORG OR BY TELEPHONE AT 561-355-6680.

ARTICLE 25 - NON-DISCRIMINATION

A. Employer Non-Discrimination

The COUNTY is committed to assuring equal opportunity in the award of contracts and complies with all laws prohibiting discrimination. Pursuant to Palm Beach County Resolution R-2017-1770, as may be amended, the CONTRACTOR warrants and represents that throughout the term of the Contract, including any renewals thereof, all of its employees are treated equally during employment without regard to race, color, religion, disability, sex, age, national origin, ancestry, marital status, familial status, sexual orientation, gender identity or expression, or genetic information. Failure to meet this requirement shall be considered default of the Contract.

B. Commercial Non-Discrimination

As a condition of entering into this Contract, the CONTRACTOR represents and warrants that it will comply with the COUNTY'S Commercial Nondiscrimination Policy as described in Resolution 2017-1770, as amended. As part of such compliance, the CONTRACTOR shall not discriminate on the basis of race, color,

national origin, religion, ancestry, sex, age, marital status, familial status, sexual orientation, gender identity or expression, disability, or genetic information in the solicitation, selection, hiring or commercial treatment of subcontractors, vendors, suppliers, or commercial customers, nor shall the CONTRACTOR retaliate against any person for reporting instances of such discrimination. The CONTRACTOR shall provide equal opportunity for subcontractors, vendors and suppliers to participate in all of its public sector and private sector subcontracting and supply opportunities, provided that nothing contained in this clause shall prohibit or limit otherwise lawful efforts to remedy the effects of marketplace discrimination that have occurred or are occurring in the COUNTY's relevant marketplace in Palm Beach County. The CONTRACTOR understands and agrees that a material violation of this clause shall be considered a material breach of this Contract and may result in termination of this Contract, disqualification or debarment of the company from participating in COUNTY contracts, or other sanctions. This clause is not enforceable by or for the benefit of, and creates no obligation to, any third party. CONTRACTOR shall include this language in its subcontracts.

ARTICLE 26 - AUTHORITY TO PRACTICE

The CONTRACTOR hereby represents and warrants that it has, and will continue to maintain, all licenses and approvals required to conduct its business; and, that it will, at all times, conduct its business activities in a reputable manner. Proof of such licenses and approvals shall be submitted to the COUNTY's representative upon request.

ARTICLE 27 - SEVERABILITY

If any term or provision of this Contract or the application thereof to any person or circumstances shall, to any extent, be held invalid or unenforceable, the remainder of this Contract, or the application of such terms or provision to persons or circumstances other than those as to which it is held invalid or unenforceable, shall not be affected, and every other term and provision of this Contract shall be deemed valid and enforceable to the extent permitted by law.

ARTICLE 28 - PUBLIC ENTITY CRIMES

As provided in F.S. 287.132-133, by entering into this Contract or performing any work in furtherance hereof, the CONTRACTOR certifies that it, its affiliates, suppliers, subcontractors who will perform hereunder, have not been placed on the convicted vendor list maintained by the State of Florida Department of Management Services within the thirty-six (36) months immediately preceding the date hereof. This notice is required by F.S. 287.133(3)(a).

ARTICLE 29 - SCRUTINIZED COMPANIES

- A. As provided in F.S. 287.135, by entering into this Contract or performing any work in furtherance hereof, the CONTRACTOR certifies that it, its affiliates, suppliers,

subcontractors who will perform hereunder, have not been placed on the Scrutinized Companies that Boycott Israel List or is engaged in a boycott of Israel, pursuant to F.S. 215.4725. Pursuant to F.S. 287.135(3)(b), if CONTRACTOR is found to have been placed on the Scrutinized Companies that Boycott Israel List or is engaged in a boycott of Israel, this Contract may be terminated at the option of the COUNTY.

- B. **When contract value is greater than \$1 million:** As provided in F.S. 287.135, by entering into this Contract or performing any work in furtherance hereof, the CONTRACTOR certifies that it, its affiliates, suppliers, subcontractors who will perform hereunder, have not been placed on the Scrutinized Companies With Activities in Sudan List or Scrutinized Companies With Activities in The Iran Petroleum Energy Sector List created pursuant to F.S. 215.473 or is engaged in business operations in Cuba or Syria.

If the COUNTY determines, using credible information available to the public, that a false certification has been submitted by CONTRACTOR, this Contract may be terminated and a civil penalty equal to the greater of \$2 million or twice the amount of this Contract shall be imposed, pursuant to F.S. 287.135. Said certification must also be submitted at the time of Contract renewal.

ARTICLE 30 - MODIFICATIONS OF WORK

The COUNTY reserves the right to make changes in Scope of Work, including alterations, reductions therein, or additions thereto. Upon receipt by the CONTRACTOR of the COUNTY's notification of a contemplated change, the CONTRACTOR shall, in writing: (1) provide a detailed estimate for the increase or decrease in cost due to the contemplated change; (2) notify the COUNTY of any estimated change in the completion date; and (3) advise the COUNTY if the contemplated change shall affect the CONTRACTOR's ability to meet the completion dates or schedules of this Contract.

If the COUNTY so instructs, in writing, the CONTRACTOR shall suspend work on that portion of the Scope of Work affected by a contemplated change, pending the COUNTY's decision to proceed with the change.

If the COUNTY elects to make the change, the COUNTY shall initiate a Contract Amendment, and the CONTRACTOR shall not commence work on any such change until such written amendment is signed by the CONTRACTOR and approved and executed on behalf of Palm Beach County.

ARTICLE 31 - NOTICE

All notices required in this Contract shall be sent by certified mail (return receipt requested), hand delivered, or sent by other delivery service requiring signed acceptance. If sent to the COUNTY, notices shall be addressed to:

Melody Thelwell, Director
Purchasing, Palm Beach County
50 South Military Trail, Suite 110
West Palm Beach, FL 33415

With a copy to:

Ivan Maldonado, Executive Director
Palm Tran, Palm Beach County
3201 Electronica Way
West Palm Beach, FL 33407

If sent to the CONTRACTOR, notices shall be addressed to:

Darrell Searcy, CEO/President
Chandler & Campbelle Investment Group, LLC.
310 Vizcaya Drive
Palm Beach Gardens, FL 33418

ARTICLE 32 - ENTIRETY OF CONTRACTUAL AGREEMENT

The COUNTY and the CONTRACTOR agree that this Contract sets forth the entire agreement between the parties, and that there are no promises or understandings other than those stated herein. None of the provisions, terms, and conditions contained in the Contract may be added to, modified, superseded, or otherwise altered, except by written instrument executed by the parties hereto in accordance with Article 30 - Modifications of Work.

ARTICLE 33 - REGULATIONS; LICENSING REQUIREMENTS

The CONTRACTOR shall comply with all laws, ordinances and regulations applicable to the services contemplated herein, to include those applicable to conflict of interest and collusion. CONTRACTOR is presumed to be familiar with all federal, state and local laws, ordinances, codes and regulations that may in any way affect the services offered.

ARTICLE 34 - COUNTERPARTS

This Contract, including the exhibits referenced herein, may be executed in one or more counterparts, all of which shall constitute collectively but one and the same Contract. The COUNTY may execute the Contract through electronic or manual means.

CONTRACTOR shall execute by manual means only, unless the COUNTY provides otherwise.

ARTICLE 35 - E-VERIFY – EMPLOYMENT ELIGIBILITY

CONTRACTOR warrants and represents that it is in compliance with section 448.095, Florida Statutes, as may be amended, and that it: (1) is registered with the E-Verify System (E-Verify.gov) and uses the E-Verify System to electronically verify the employment eligibility of all newly hired workers; and (2) has verified that all of CONTRACTOR’s subcontractors performing the duties and obligations of this Contract are registered with the E-Verify System and use the E-Verify System to electronically verify the employment eligibility of all newly hired workers.

CONTRACTOR shall obtain from each of its subcontractors an affidavit stating that the subcontractor does not employ, contract with, or subcontract with an Unauthorized Alien, as that term is defined in section 448.095(1)(k), Florida Statutes, as may be amended. CONTRACTOR shall maintain a copy of any such affidavit from a subcontractor for, at a minimum, the duration of the subcontract and any extension thereof. This provision shall not supersede any provision of this Contract which requires a longer retention period.

COUNTY shall terminate this Contract if it has a good faith belief that CONTRACTOR has knowingly violated Section 448.09(1), Florida Statutes, as may be amended. If COUNTY has a good faith belief that CONTRACTOR’s subcontractor has knowingly violated section 448.09(1), Florida Statutes, as may be amended, COUNTY shall notify CONTRACTOR to terminate its contract with the subcontractor and CONTRACTOR shall immediately terminate its contract with the subcontractor. If COUNTY terminates this Contract pursuant to the above, CONTRACTOR shall be barred from being awarded a future contract by COUNTY for a period of one (1) year from the date on which this Contract was terminated. In the event of such contract termination, CONTRACTOR shall also be liable for any additional costs incurred by COUNTY as a result of the termination.

ARTICLE 36 – HUMAN TRAFFICKING AFFIDAVIT

Consultant warrants and represents that it does not use coercion for labor or services as defined in section 787.06, Florida Statutes. Consultant has executed **Exhibit C**, Nongovernmental Entity Human Trafficking Affidavit, which is attached hereto and incorporated herein by reference.

THE REST OF THIS PAGE LEFT BLANK INTENTIONALLY

Execution of this Contract by the Director of Purchasing Is Not Legally Binding or in Effect until Approved by the Palm Beach County Board of County Commissioners.

IN WITNESS WHEREOF, the Director of Purchasing of Palm Beach County, Florida, on behalf of the COUNTY, and the CONTRACTOR have executed this Contract on the day and year above written.

R2024 1285 SEP 24 2024

PALM BEACH COUNTY, FLORIDA FOR ITS
BOARD OF COUNTY COMMISSIONERS
BY MELODY THELWELL
DIRECTOR OF PURCHASING

Melody Thelwell, Director

WITNESSES:

DocuSigned by:

38F036CEB37D42B...

Signature

Kenya Tucker

Name (type or print)

Signed by:

DD85809C5104DB...

Signature

Peter San Nicolas

Name (type or print)

CONTRACTOR:

Chandler & Campbelle Investment
Group, LLC.
Company Name

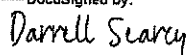
DocuSigned by:

5FEE903875444EA...
Signature

BY:

Darrell Searcy

Typed Name

CEO

Title

APPROVED AS TO FORM
AND LEGAL SUFFICIENCY

By: 
County Attorney

EXHIBIT A
SCOPE OF WORK/SERVICES
Contract No. 24-075/KM

4.1 INTRODUCTION

Palm Tran, the mass transit provider for Palm Beach County, is a mid-sized transit provider with approximately 150 fixed-route buses and 31 routes providing over 20,000 fixed-route trips to a County that is home to approximately 1.5 million people. Palm Tran provides service to over 2,900 bus stops and nearly 40 municipalities. Palm Tran also provides demand response service via Palm Tran Connection.

Palm Tran has three (3) facilities at the following locations:

1. Palm Tran North: 3201 Electronics Way, West Palm Beach, FL 33407
2. Palm Tran South: 100 North Congress Avenue, Delray Beach, FL 33445
3. Palm Tran West: 38601 James Wheeler Way, Belle Glade, FL 33430

4.2 PURPOSE OF THE PROJECT

CONTRACTOR will provide Bus Stop Maintenance Services as specified herein. CONTRACTOR will maintain bus stops on an as-needed basis to ensure the Palm Tran bus stops are attractive, clean, and safe. Palm Tran has existing maintenance contracts for approximately 40% of its bus stops that have an advertising bus stop shelter and/or an advertising bus stop bench. These locations will not be included in the scope of this CONTRACT. A full list of applicable bus stop locations is located in Attachment A; the list is for informational purposes only as number and status of bus stops are subject to changes.

4.2 ADDITION/DELETION OF QUANTITIES AND LOCATIONS

The quantities shown are estimated. Palm Beach County (COUNTY) reserves the right to increase or decrease the total quantities as necessary to meet actual requirements. The COUNTY reserves the right to increase or decrease the quantity of services, as described in the Scope of Work, and add and/or delete bus stop locations during the term of the Contract. Should the County seek to increase the quantity of services or the locations, during the term of this Contract, a Request for Quote for additional locations or services will be released to the Contractor. If accepted by both parties, the County will complete an addendum to this Contract."

4.3 CONTRACTOR'S RESPONSIBILITIES

CONTRACTOR shall furnish all labor, materials, water, equipment, transportation, clean-up and disposal services required to maintain Palm Tran (hereafter known as COUNTY) Bus Stops in accordance with the scope of work outlined herein.

4.4 SERVICE REQUIREMENTS

CONTRACTOR shall maintain all bus stops covered by the Contract in a pristine condition. CONTRACTOR shall visit each bus stop as often as required per week to maintain this condition.

Maintenance of all bus stops shall include, but is not limited to the following:

- 4.4.1 All trash shall be removed from the trash containers and new plastic bags installed during each maintenance service. The COUNTY will identify up to 100 high-frequency locations annually that will require more frequent trash removal and/or cleaning. CONTRACTOR shall keep the bus stops free from accumulation of litter, waste materials, debris, and turf material. This includes, but not limited to any paper products, glass, graffiti, hazardous materials, and cigarette butts, etc. Items must be collected and removed from bus stops during every maintenance service. It is the CONTRACTOR's responsibility, at its own expense, to properly dispose of such waste materials and debris.
- 4.4.2 The CONTRACTOR shall ensure that the bus stop poles are firmly inserted into the ground, facing oncoming traffic, and are not leaning. The COUNTY's Project Manager (or designee) may request that the CONTRACTOR remove and reinstall damaged bus stop amenities and hardware, including but not limited to, poles, trash cans, seating, and signage provided by the COUNTY. The COUNTY's Project Manager (or designee) may request that the CONTRACTOR temporarily or permanently install, reinstall, or relocate bus stop poles and signs.
- 4.4.3 CONTRACTOR shall provide for competent supervision and take precautions necessary to protect persons or property against injury and/or damage and shall not interfere with transit services.
- 4.4.4 The CONTRACTOR shall take all appropriate measures to not interrupt Palm Tran and/or COUNTY operations. This includes, but is not limited to, providing for necessary traffic controls to ensure public safety to pedestrians, bicyclists, transit users and motorists.
- 4.4.5 The CONTRACTOR must comply with all applicable local, state, and federal occupational and safety laws and regulations.

4.4.6 The COUNTY'S Project Manager (or designee) will be the field inspector for determining the quality and acceptance of all work. A list of Bus Stop locations is included herein as Attachment A.

4.4.7 The COUNTY, from time to time, will install bus shelters and/or bus benches that have no contractual mechanism to provide maintenance. The CONTRACTOR shall provide maintenance at these locations upon 30-day notification from the COUNTY.

4.5 LANDSCAPING

4.5.1 CONTRACTOR shall ensure Bus Stop signs' visibility is not obstructed by overgrown vegetation, or other objects. CONTRACTOR will perform hedge trimming around the Bus Stop as requested by the COUNTY. CONTRACTOR shall maintain a clearance of no less than twelve (12) feet of the right of way to prevent damage to Palm Tran buses.

4.5.2 CONTRACTOR shall take control measures necessary to eliminate fire ants at any of the bus stops covered by this Contract. Measures shall include mound treatment utilizing products that will pre-approved by the COUNTY Project Manager. Written records of all applications must be kept by CONTRACTOR and readily available to COUNTY.

4.6 TRASH PICKUP

4.6.1 The CONTRACTOR shall be responsible for furnishing all labor and supervision, equipment, and any other materials necessary to remove trash from Bus Stops. The CONTRACTOR must furnish all trash bags. The COUNTY will not be responsible for dumping or landfill fees.

4.6.2 CONTRACTOR shall be responsible for picking up trash and cleaning all bus stops on a twice weekly schedule established by the COUNTY Project Manager. The CONTRACTOR shall provide extra attention to high ridership bus stops in the county (3-4 visits a week). The COUNTY will provide the CONTRACTOR with the list of high ridership stops that require extra attention (MICROSOFT EXCEL).

4.6.3 CONTRACTOR shall be responsible for picking up any trash within a minimum of a ten (10) by forty (40) foot area from the service stop, including but not limited to cigarette butts, gum wrappers, natural debris, etc. In addition, trash remaining within the trash container after the removal of the bag must be cleaned. Report must include location of bus stop and date of service.

- 4.6.4 The CONTRACTOR shall properly close and lock the containers after every service or trash collection. The CONTRACTOR shall utilize existing COUNTY trash container locks and keys.
- 4.6.5 The CONTRACTOR must submit an electronic report to the COUNTY Project Manager of any damaged or non-functioning containers within one (1) business day of finding.

4.7 GRAFFITI REMOVAL

- 4.7.1 The CONTRACTOR shall submit a list of chemicals and solvents that will be used to remove graffiti and must receive approval from the COUNTY Project Manager. CONTRACTOR will remove/paint any and all graffiti at service stops while location is being serviced. This includes all COUNTY bus stop amenities to include but not limited to: bus stop signs, bus stop poles, shelters, trash receptacles, bike racks, etc.
- 4.7.2 The CONTRACTOR must follow proper procedures and manufacturer recommendations before any graffiti removal is attempted. The CONTRACTOR must contact the COUNTY Project Manager before any chemical is applied on any COUNTY owned surface. The CONTRACTOR will be responsible to repair or replace any damage caused by improper use of materials. The CONTRACTOR must follow all local, state, and federal storm water quality laws and regulations when removing graffiti.
- 4.7.3 Graffiti maintenance services are typically only requested an estimated 100 times a year.

4.8 PRESSURE WASHING

- 4.8.1 The CONTRACTOR may be required to provide power washing of concrete pads and surrounding walkways at high usage bus stop locations, on request, no more than two (2) times per location per year. The pressure washing psi shall be no lower than 3000 PSI or higher than 3500 PSI. No benches or shelters will require pressure cleaning as part of this proposal.
- 4.8.2 Prior to any washing, the CONTRACTOR shall block all storm drains with an impervious barrier such as sandbags or berms, or seal the storm drain with plugs or other appropriate materials (and clean accumulated debris and remove blocking materials when finished). The CONTRACTOR shall also create a containment area with berms and traps or take advantage of a low spot to keep wash water contained and use vacuums or other machines to remove and collect loose debris or litter before applying water. The CONTRACTOR shall also keep debris from entering the storm drain after cleaning by first passing the wash water through a "20 mesh" (0.853mm

sieve size) or finer screen to catch solid materials, then dispose of the mesh and debris in a refuse container.

4.8.3 Prior to leaving the bus stop, the contractor shall perform a visual inspection of the sidewalk/boarding area for potential safety issues or hazards, which includes, but is not limited to the following:

- Vandalized, damaged or missing bus stop signs or other objects.
- Uneven or raised surfaces more than 3/4" high.
- Damaged or cracked sidewalks or pathways.
- Objects protruding out of the sidewalk or pathway.
- Hazardous waste materials.

NOTE: If any safety issues or hazards are found, all necessary measures will be taken to minimize or eliminate the potential risks to the public. Palm Tran's Project Manager will be notified as soon as possible, but no later than 2 hours after the bus stop has been serviced.

4.9 REPORTING

The CONTRACTOR shall be required to maintain an electronic database of all bus stops serviced and must submit to the COUNTY on a weekly basis, the services that were completed that day, and at which bus stops. The database shall be based instantly accessible to the COUNTY'S Project Manager, and should include photos of the stop before and after the cleanup. In addition, CONTRACTOR shall provide a monthly task report, completed per service stop, in Excel format. The task report must include date, time of service, bus stop number, service location, amenities, and description of maintenance performed.

4.10 GENERAL REQUIREMENTS

4.10.1 CONTRACTOR shall perform all maintenance in a professional manner, using quality equipment, methods, and materials. CONTRACTOR'S employees shall conduct themselves in a professional, safe and respectful manner at all times.

4.10.2 CONTRACTOR shall use vehicles with clearly identified company logo. CONTRACTOR employees shall wear visible uniforms, with high visibility safety vests while providing bus stop cleaning and/or maintenance services.

4.10.3 CONTRACTOR shall provide competent superintendence and take precautions necessary to protect persons or property against injury and/or damage and shall not interfere with Palm Tran service; including city, state, and privately owned operations. This includes, but is not limited to, providing

for necessary traffic controls to ensure public safety. CONTRACTOR will be responsible for any sustained injury and/or damage to persons or public/private property.

- 4.10.4 CONTRACTOR must comply with all applicable local, state, and federal occupational and safety laws and regulations. CONTRACTOR and employees must wear proper protective clothing when performing field work.
- 4.10.5 CONTRACTOR shall be responsible to remove any fecal matter from service stops. CONTRACTOR must properly clean and sanitize area and dispose of any hazardous materials. The COUNTY Project Manager must be informed before any treatment is applied and written records of all applications must be kept by CONTRACTOR and readily available to COUNTY.
- 4.10.6 CONTRACTOR shall notify the COUNTY Project Manager of any signs of disease, pests, or unusual hazards. Any chemical or pest control treatment must be completed by a licensed applicator or licensed third party.
- 4.10.7 CONTRACTOR must secure, at its own expense, through the municipalities designated department, a "public right-of-way blockage permit" as necessary.
- 4.10.8 CONTRACTOR will be notified by the COUNTY'S Project Manager, or designee, on bus stop maintenance concerns. It is the responsibility of the CONTRACTOR to respond immediately to each concern and provide resolution within one (1) calendar day of notification. The CONTRACTOR must submit an electronic response to the COUNTY Project Manager acknowledging and completing of task. The CONTRACTOR shall take remedial action on any incident that is creating an environmental risk or hazard within four (4) hours of verbal notification by the COUNTY Project Manager or designee.
- 4.10.9 All service vehicles provided by the CONTRACTOR shall comply with all the local and state regulations. All vehicle registrations/tags and insurance must be up to date throughout the term of the contract. CONTRACTOR must take necessary precautions when service stops are populated with pedestrians and/or customers.
- 4.10.10 CONTRACTOR shall respond and correct any concerns provided by the COUNTY Project Manager within 24 hours of electronic notification. CONTRACTOR will incur liquidated damages at a rate of \$50 per incident when issues are not corrected within 24 hours of electronic notification.

4.10.11 CONTRACTOR must be compliant to all Americans with Disabilities Act (ADA) requirements.

4.10.12 Whenever practicable, CONTRACTOR will be expected to provide services using equipment and products that have a lesser or reduced negative effect on the environment when compared with competing products that serve the same purpose. Additionally, the CONTRACTOR shall maintain Material Safety Data Sheets (MSDS) for all chemicals and/or other substances used to maintain bus stops, and upon request, the CONTRACTOR will provide a copy of all MSDS sheets. The CONTRACTOR shall provide a copy of the CONTRACTOR'S safety policy or manual.

5.0 COUNTY'S RESPONSIBILITIES

The COUNTY Project Manager will monitor and supervise to ensure that all CONTRACTOR responsibilities are being completed and are consistent with the Scope of Work. The COUNTY Project Manager must approve any additional maintenance expenses requested by the CONTRACTOR. It will be at the COUNTY Project Manager sole discretion to approve payment of any expenses.

ATTACHMENT A: List of Bus Stop Locations

PALM TRAN BUS STOPS WITHOUT A BENCH OR SHELTER w/usage (Oct '19) (FOR INFORMATIONAL PURPOSES)								
STOP_ NUMB ER	Stop Name	Lon	Lat	muni cipali ty	ADA	Offs	Ons	Total
100	DIXIE HWY @ 8TH ST	-80053424	26720404	WPB	ADA	203	151	354
1001	MILITARY TRL & JOHNSON DAIRY	-80105504	26834453	PBG	NA1	13	91	104
1002	MILITARY TRL @ BURNS RD	-80105654	26830403	PBG	NA1	14	75	89
1003	MILITARY TRL & LILAC	-80105761	26826731	PBG	NA1	86	245	331
1004	MILITARY TRL @ HOLLY DR	-80105901	26824311	PBG	NA1	22	292	314
1005	MILITARY TRL @ GARDENIA DR	-80106181	26818256	PBG	NA1	26	56	82
1006	MILITARY TRL @ BRADY LN	-80106373	26813464	PBG	NA1	258	346	604
1007	MILITARY TRL @ ARBOR WAY	-80106452	26811954	PBG	NA1	120	156	276
1010	MILITARY TRL & INVESTMENT LN	-80106864	26798341	UNC	NA1	34	27	61
1012	MILITARY TRL @ WOODBINE N	-80107067	26792158	RVB	NA1	289	304	593
1013	MILITARY TRL @ WOODBINE S	-80107242	26788244	RVB	NA1	103	86	189
1016	MILITARY TRL @ BLUE HERON	-80107517	26781356	RVB	NA1	267	796	1063
1018	MILITARY TRL @ DYER BLVD	-80107673	26777727	UNC	LA	67	170	237
1020	MILITARY TRL @ CANTERBURY	-80107979	26771351	RVB	NA1	54	213	267
1021	MILITARY TRL @ CANTERBURY	-80108321	26765493	RVB	NA1	143	353	496
1025	MILITARY TRL @ APPALOOSA ST	-80109573	26745724	UNC	NA1	83	95	178
1027	MILITARY TRL @ ROEBUCK	-80110031	26735701	UNC	ADA	136	212	348
1028	MILITARY TRL @ LAKESIDE G	-80110177	26732161	UNC	LA	181	310	491
1029	MILITARY TRL & GREEN PINE	-80110443	26727908	UNC	NA1	131	151	282
1031	MILITARY TRL @ COMUNITY DR	-80110800	26719824	UNC	NA1	822	925	1747
1032	MILITARY TRL @ 45TH ST NW	-80108588	26761308	WPB	NA1	256	352	608
1033	MILITARY TRL @ STEELE ST	-80110939	26716045	UNC	ADA	229	387	616
1035	MILITARY TRL @ HIBISCUS ST	-80111068	26711955	UNC	ADA	105	119	224
1040	MILITARY TRL @ COLE ST	-80111637	26695153	UNC	NA2	320	189	509
1041	MILITARY TRL @ DURHAM ST	-80111764	26693599	UNC	LA	1169	701	1870
1045	MILITARY TRL @ BLD4524	-80112475	26672746	UNC	NA1	458	841	1299
1047	MILITARY TRL @ GARDENETTE	-80112650	26667541	UNC	NA1	223	146	369
1054	MILITARY TRL @ EVANS LN	-80111897	26687905	UNC	NA2	394	336	730
1055	MILITARY TRL @ CRESTHAVEN	-80112962	26637078	UNC	NA1	804	1031	1835
1056	MILITARY TRL & BLD 2890 S ENT	-80113071	26634380	UNC	NA1	58	72	130
1058	MILITARY TRL @	-80113177	26632062	UNC	NA1	391	355	746
1060	MILITARY TRL @ CLINTON BLVD	-80113346	26627473	UNC	ADA	299	283	582
1062	MILITARY TRL @ BOATMAN RD	-80113508	26623489	UNC	NA1	236	46	282
1063	MILITARY TRL @ BOWMAN ST	-80113587	26621446	UNC	NA1	257	90	347
1065	MILITARY TRL @ MELALEUCA LN	-80114229	26606540	UNC	ADA	602	630	1232
1067	MILITARY TRL @ PINE FOREST	-80113974	26612145	UNC	NA1	39	42	81
107	DIXIE HWY @ FERN ST	-80053716	26710075	WPB	ADA	12	22	34
1070	MILITARY TRL @ BARKLEY	-80114324	26602525	UNC	ADA	49	21	70

1074	MILITARY TRL @ BLUE PINE CIR	-80113457	26584374	UNC	NA2	30	41	71
1075	MILITARY TRL @ VESPASIAN CT	-80113467	26581702	UNC	NA2	337	196	533
1079	MILITARY TRL @ CANAL DR	-80114326	26563574	UNC	NA1	134	22	156
108	DIXIE HWY @ HIBISCUS ST	-80053663	26708252	WPB	ADA	4	6	10
1081	MILITARY TRL @ LE CHALET	-80119680	26553728	UNC	NA1	279	109	388
1087	MILITARY TRL @ MIRROR LAKES	-80122994	26536268	UNC	NA1	28	2	30
1092	MILITARY TRL @ CEDAR PT	-80123243	26522604	UNC	NA2	177	175	352
1094	MILITARY TRL & SATIN LEAF LN	-80123312	26518758	UNC	NA2	9	5	14
1095	MILITARY TRL & PINE TREE DR	-80123330	26516412	UNC	NA2	9	1	10
1096	MILITARY TRL & BRIGHTON	-80123312	26514421	UNC	NA2	28	6	34
1100	MILITARY TRL @ PIPERS GLEN	-80123261	26498201	UNC	NA1	28	13	41
1103	MILITARY TRL @ PINETREE DR	-80122762	26482301	UNC	NA1	21	7	28
1105	MILITARY TRL @ SUNRISE BLVD	-80122755	26480582	UNC	NA1	56	51	107
1106	MILITARY TRL @ VIA DELRAY ST	-80122744	26475531	UNC	NA1	126	111	237
1107	MILITARY TRL @ LAKE IDA RD	-80122721	26472603	UNC	NA1	245	146	391
1108	MILITARY TRL @ NESTING	-80122683	26468933	DLB	NA1	180	222	402
1118	MILITARY TRL @ CASA REAL DR	-80122256	26430708	UNC	NA2	7	1	8
1120	MILITARY TRL @ BOCA DELRAY	-80122157	26425366	UNC	ADA	22	0	22
1124	MILITARY TRL @ CLINT MOORE	-80121833	26407605	BCR	ADA	93	15	108
1125	MILITARY TRL @ MIZNER CT	-80121703	26403568	BCR	ADA	101	51	152
1126	MILITARY TRL @ SAN MARCOS	-80121685	26399836	BCR	ADA	66	34	100
1127	MILITARY TRL @ SAN MARCOS S	-80121585	26396845	BCR	ADA	37	3	40
1129	NW EXEC CTR DR @ GLADES RD	-80124972	26367320	BCR	NA1	15	71	86
1130	NE 20TH ST @ FEDERAL HWY	-80078448	26368329			77	512	589
1131	NE 20TH ST @ NE 4TH CT	-80080498	26367640			6	40	46
1133	NW 20TH ST @ FL ATL BLVD	-80097764	26372052	FAU	NA1	855	123	978
1138	NW 20TH ST @ DIXIE HWY	-80085960	26367903			107	126	233
1139	MILITARY TRL @ YAMATO RD	-80121209	26394929	BCR	ADA	12	52	64
114	DIXIE HWY @ FLAMINGO	-80054221	26696075	WPB	ADA	25	40	65
1145	MILITARY TRL @ PHEASANT	-80121633	26415014	UNC	NA1	12	46	58
1146	MILITARY TRL @ BOCAIRE BLVD	-80121732	26422046	UNC	NA3	20	52	72
1147	MILITARY TRL & BOCA DELRAY	-80121796	26425730	DLB	NA3	0	18	18
1148	MILITARY TRL @ LIVE OAK BLVD	-80121851	26429259	DLB	NA1	8	7	15
1149	MILITARY TRL & CASA REAL DR	-80121900	26431613	DLB	NA1	3	3	6
1151	MILITARY TRL @ LINTON BLVD	-80122055	26439795	DLB	NA2	58	358	416
1152	MILITARY TRL & LAS VERDES DR	-80122126	26443258	DLB	NA2	29	60	89
1153	MILITARY TRL @ LOWSON BLVD	-80122167	26446347	DLB	NA2	15	56	71
1154	MILITARY TRL & LAKE BLVD	-80122269	26450488	DLB	NA2	68	27	95
1157	MILITARY TRL & FOUNTAINS	-80122426	26462783	DLB	NA1	123	200	323
1158	MILITARY TRL & LAKE FRONT/BYP	-80122478	26464874	DLB	NA1	76	439	515
1160	MILITARY TRL @ NW 5TH ST	-80122329	26470667	DLB	NA1	537	454	991
1161	MILITARY TRL @ LAKE IDA RD	-80122363	26473441	DLB	NA1	113	207	320
1162	MILITARY TRL @ W BEXLEY	-80122377	26476459	DLB	NA1	92	50	142
1168	MILITARY TRL & PIPERS GLEN	-80122895	26498129	UNC	NA1	20	40	60

1169	MILITARY TRL @ GOLF RD	-80122958	26506618	GLF	ADA	34	52	86
117	DIXIE HWY @ SUNSET RD	-80054409	26691784	WPB	ADA	208	18	226
1170	MILITARY TRL & INDIAN HILLS	-80122985	26509525	GLF	ADA	66	114	180
1172	MILITARY TRL @ BRIGHTON	-80122975	26515279	UNC	ADA	13	32	45
1174	MILITARY TRL @ BOXWOOD CIR	-80122963	26519465	UNC	ADA	17	13	30
1175	MILITARY TRL & PALM CHASE	-80122982	26520666	UNC	ADA	195	115	310
1176	MILITARY TRL @ BLD8440	-80121462	26551625	UNC	ADA	4	9	13
1177	MILITARY TRL @ APPLGATE	-80122732	26526707	UNC	NA1	402	161	563
1192	MILITARY TRL @ PINESTEAD DR	-80113132	26582342	UNC	NA1	276	456	732
1193	MILITARY TRL @ TALL PINES	-80113119	26585485	UNC	NA1	87	44	131
1195	MILITARY TRL @ 61ST ST	-80113840	26605610	UNC	NA2	653	98	751
1196	MILITARY TRL @ GATEWAY	-80114110	26598547	ATL	NA1	16	57	73
1197	MILITARY TRL & BARCLAY CRES	-80113954	26602382	ATL	ADA	38	35	73
1199	MILITARY TRL @ FULLER ST	-80113618	26611737	UNC	ADA	113	106	219
1208	MILITARY TRL @ SUSSEX AVE	-80112706	26635332	UNC	ADA	94	33	127
1209	MILITARY TRL & CRESTHAVEN	-80112608	26637938	UNC	NA1	729	755	1484
1210	MILITARY TRL @ CYPRESS LN	-80112432	26641519	PLS	NA1	144	162	306
1217	MILITARY TRL @ COCONUT RD	-80112473	26661575	UNC	NA1	244	63	307
1218	MILITARY TRL @ SUMMIT W ENT	-80112453	26663892	UNC	NA1	833	1032	1865
1219	MILITARY TRL @ VENUS AVE	-80112328	26667387	UNC	NA1	214	185	399
1220	MILITARY TRL @ SUNNY LN AVE	-80112219	26669854	UNC	NA1	170	154	324
1223	MILITARY TRL @ SOUTHERN	-80111927	26678959	UNC	NA2	148	199	347
1224	MILITARY TRL @ TULAN DR	-80111830	26681135	UNC	NA2	47	49	96
1227	MILITARY TRL & GROVE LN	-80111449	26690220	UNC	NA1	423	90	513
1229	MILITARY TRL & COLE ST	-80111296	26695230	UNC	NA1	51	95	146
1233	MILITARY TRL & SCHALL WY	-80110849	26709399	UNC	ADA	540	377	917
1234	MILITARY TRL & HIBISCUS	-80110790	26711690	UNC	ADA	98	75	173
1237	MILITARY TRL @ COMUNITY DR	-80110390	26721735	UNC	NA1	192	312	504
1238	MILITARY TRL & PEGGY ADAMS	-80110332	26723489	WPB	ADA	72	104	176
1239	MILITARY TRL @ GREEN PINE	-80110078	26728090	WPB	ADA	159	154	313
124	DIXIE HWY @ ROSELAND DR	-80054745	26679208	WPB	ADA	329	505	834
1242	MILITARY TRL & BEAR LAKES	-80109631	26739444	WPB	ADA	664	596	1260
1247	MILITARY TRL & CANTERBURY	-80107826	26766237	RVB	NA2	56	5	61
1248	MILITARY TRL @ E HOLLY LN	-80107593	26771527	RVB	NA1	58	5	63
1249	MILITARY TRL @ PORT W BLVD	-80107797	26769151	RVB	NA1	116	28	144
1252	MILITARY TRL & CASCADES	-80122935	26502721	UNC	ADA	1	24	25
1254	MILITARY TRL & VA HOSP	-80106945	26786180	UNC	NA1	26	45	71
1255	MILITARY TRL @ WOODS EDGE	-80106851	26788291	RVB	NA1	13	32	45
1256	MILITARY TRL @ LEO LN	-80106673	26792992	RVB	NA1	369	328	697
1257	MILITARY TRL @ S FOUR	-80106602	26795143	UNC	NA1	164	124	288
1264	MILITARY TRL @ ARBOR WAY	-80106108	26812402	PBG	NA2	258	144	402
1265	MILITARY TRL @ CRESTDALE	-80106000	26815022	PBG	NA2	123	112	235
1266	MILITARY TRL @ GARDENIA DR	-80105842	26818509	PBG	NA2	77	18	95
1267	MILITARY TRL @ HOLLY DR	-80105571	26824136	PBG	NA2	314	119	433

1268	MILITARY TRL @ LILAC ST	-80105429	26827297	PBG	NA1	172	91	263
1274	ALT A1A @ LAKE VICTORIA G	-80094556	26842401	PBG	ADA	150	12	162
1278	MILITARY TRL @ BLD1583	-80111511	26700055	UNC	NA1	242	377	619
1279	MILITARY TRL @ EDWARD RD	-80112372	26656825	UNC	NA3	353	91	444
1280	MILITARY TRL @ BELVEDERE	-80111822	26691386	HVR	NA1	343	869	1212
1282	MILITARY TRL @ ORCHARD LN	-80121944	26433761	DLB	NA1	30	24	54
1284	MILITARY TRL & ORCHARD LN	-80122321	26433731	UNC	NA2	45	12	57
1289	MILITARY TRL & DON CARTER	-80113200	26577048	UNC	NA1	86	215	301
1292	MILITARY TRL @ ST IGNATIUS	-80106043	26821698	PBG	NA2	36	67	103
1293	MILITARY TRL @ STEINER RD	-80123148	26494883	UNC	NA1	21	23	44
1296	MILITARY TRL @ GATEWAY	-80116933	26556208	UNC	NA1	24	3	27
1298	MILITARY TRL @ CAPITAL DR	-80114645	26560297	UNC	NA1	50	45	95
131	DIXIE HWY @ BUNKER RD	-80055616	26665028	WPB	LA	256	292	548
135	DIXIE HWY @ MACY ST	-80056061	26656637	WPB	NA1	188	106	294
136	DIXIE HWY @ FOREST HILL	-80056124	26654673	WPB	ADA	1670	660	2330
1401	HAVERHILL RD @ DYER BLVD	-80115933	26777904	WPB	NA3	6	48	54
1402	HAVERHILL RD @ CARIBBEAN	-80116480	26763874	WPB	NA2	265	163	428
1403	HAVERHILL RD @ MARCIA PL	-80116671	26761857	WPB	LA	91	140	231
1407	HAVERHILL RD @ BOSQUE LN	-80120620	26671796	UNC	NA1	21	39	60
1408	HAVERHILL RD @ GRANT ST	-80120756	26668718	UNC	NA1	60	53	113
1410	WESTGATE AVE @ INDIAN RD	-80104339	26703256	UNC	NA1	143	51	194
1432	HAVERHILL RD @ LEEPER DR	-80117385	26755049		N	53	132	185
1433	HAVERHILL RD @ GALILEE APTS	-80117967	26746902		N	100	121	221
1434	HAVERHILL RD @ GUN CLUB RD	-80120499	26674259	UNC	NA1	41	66	107
1435	HAVERHILL RD @ CLEMSTON ST	-80118142	26741971		N	6	0	6
1436	HAVERHILL RD @ PARADISE PL	-80118384	26737580		N	78	102	180
1437	HAVERHILL RD @ PALMGATE	-80118412	26734598		N	55	118	173
1438	HAVERHILL RD @ CYPRESS	-80118533	26732129		NA1	15	92	107
1441	HAVERHILL @	-80119184	26714624			171	117	288
1443	HAVERHILL RD @ MOBILAIRE	-80119670	26700643	UNC	NA2	42	51	93
1444	HAVERHILL RD @ PINE GROVE	-80119730	26699261	UNC	NA2	31	4	35
1445	HAVERHILL RD @ STACY ST	-80119751	26697529	UNC	NA2	131	169	300
1446	HAVERHILL RD @ 22ND PL N	-80119369	26710448			21	50	71
1447	HAVERHILL RD @ BELVEDERE	-80119911	26693566	HVR	NA2	96	54	150
1448	HAVERHILL RD @ PONDEROSA	-80120075	26688781	HVR	NA2	28	43	71
1449	HAVERHILL RD @ PINE BREEZE	-80120243	26683161	UNC	NA2	29	60	89
1450	HAVERHILL RD @ WALLIS RD	-80120352	26680798	UNC	ADA	221	101	322
1451	HAVERHILL RD @ PALM BCH	-80120598	26676646	UNC	ADA	16	39	55
1461	HAVERHILL RD @ PALM HILL DR	-80120778	26654243	UNC	ADA	54	49	103
1462	HAVERHILL RD @ FOREST HILL	-80120709	26651336	UNC	NA1	380	201	581
1463	HAVERHILL RD @ PURDY LN	-80120828	26644089	UNC	ADA	50	72	122
1464	HAVERHILL RD @ CRESTHAVEN	-80121295	26637424	UNC	LA	103	11	114
1465	HAVERHILL RD @ 10 AVE N	-80121279	26631289	GRN	ADA	353	39	392
1466	HAVERHILL RD @ LAKE WORTH D	-	26620164	GRN	NA1	662	7	669

1467	HAVERHILL RD & CANTON RD	-80121925	26614492	UNC	ADA	52	4	56
1468	HAVERHILL RD @ 45TH RD S	-80122078	26610511	UNC	ADA	118	0	118
1469	HAVERHILL RD & CAMBRIDGE	-80121427	26627078	GRN	NA1	41	57	98
1470	HAVERHILL RD @ 2ND ST	-80121606	26623292			30	2	32
1474	JOG RD @ MEADOW LK RD	-80145695	26645479	GRN	NA2	59	528	587
1475	JOG RD & OKEECHOBEE BLVD	-80152053	26707272			12	139	151
1476	JOG RD @ WOODLAKE APTS	-80150909	26704828			2	0	2
1477	JOG RD @ WOODLAKE APTS	-80150454	26704081			0	17	17
1478	JOG RD @ TURNPIKE	-80145923	26697858			12	12	24
1479	JOG RD @ TURNPIKE	-80146245	26697534			6	10	16
1480	JOG RD @ BELVEDERE RD	-80145933	26692435			6	2	8
1481	JOG RD @ BELVEDERE RD	-80145515	26693675			21	5	26
1483	LAKE WORTH RD @ CARRIE DR	-80150013	26618004	GRN	NA1	315	104	419
1499	JOG RD @ CRESTHAVEN BLVD	-80145612	26638896	GRN	NA2	249	57	306
1500	JOG RD @ FOXTAIL DR	-80145422	26642898	GRN	NA2	89	5	94
1501	JOG RD @ PURDY LN	-80145338	26645536	GRN	NA2	389	57	446
1504	HAVERHILL RD @ 2ND ST	-80121369	26623773	UNC	ADA	5	50	55
1505	HAVERHILL RD @ CAMBRIDGE	-80121174	26627327	UNC	ADA	24	68	92
1506	HAVERHILL RD & 45TH RD	-80121903	26610824	UNC	ADA	3	86	89
1507	HAVERHILL RD @ CENTURIAN	-80121751	26615496	GRN	ADA	7	42	49
1508	HAVERHILL RD @ LAKE WORTH	-80121439	26620085	GRN	ADA	14	525	539
1509	HAVERHILL RD @ WEYMOUTH	-80121080	26629693	GRN	ADA	55	275	330
1510	HAVERHILL RD @ CRESTHAVEN	-80121132	26637543	UNC	ADA	24	186	210
1511	HAVERHILL RD @ PURDY LN	-80120525	26645117	UNC	ADA	50	87	137
1513	HAVERHILL RD @ PALM HILL	-80120507	26653915	UNC	ADA	24	117	141
1514	HAVERHILL RD @ CAREFREE	-80120618	26658191	UNC	ADA	112	212	324
1515	HAVERHILL RD @ SUMMIT	-80120681	26663600	UNC	NA1	86	79	165
1516	HAVERHILL RD @ DRYDEN RD	-80120586	26666411	UNC	NA1	68	74	142
1517	HAVERHILL RD & GRANT ST	-80120502	26668668	UNC	NA1	66	59	125
1520	HAVERHILL RD @ GUN CLUB	-80120318	26674270	UNC	NA1	62	48	110
1521	HAVERHILL RD @ PALM BCH	-80120204	26677013	UNC	ADA	9	7	16
1523	HAVERHILL RD @ WALLIS RD	-80120051	26681826	UNC	NA2	88	202	290
1524	HAVERHILL RD @ AMELIA ST	-80119996	26683456	UNC	NA2	17	10	27
1525	HAVERHILL RD @ LUWAL DR	-80119813	26688221	HVR	NA2	2	15	17
1526	HAVERHILL RD & PONDEROSA	-80119799	26689201	HVR	NA2	26	21	47
1527	HAVERHILL RD @ BELVEDERE	-80119625	26692796	HVR	NA2	110	66	176
1529	HAVERHILL RD @ PINE RIDGE	-80119528	26697395	UNC	LA	174	127	301
153	DIXIE HWY @ 6TH AVE N	-80057206	26622850	LKW	ADA	518	349	867
1530	HAVERHILL RD & PINE GROVE	-80119446	26699390	UNC	NA2	61	92	153
1531	HAVERHILL RD @ VILMA LN	-80119390	26700789	UNC	NA2	0	0	0
1532	HAVERHILL RD @ ELMHURST	-80119334	26703571	UNC	NA1	112	77	189
1533	HAVERHILL RD @ PINE CONE	-80119263	26705010	UNC	NA1	126	53	179
1535	HAVERHILL RD @ 22nd PL N	-80119094	26710904		N	2	0	2
1536	HAVERHILL RD @ VILLA REGINA	-80118917	26715395		N	90	184	274

1537	HAVERHILL RD @ COMMUNITY	-80118682	26722017		N	132	61	193
1539	HAVERHILL RD @ SABLE PINE	-80118468	26727971		N	54	73	127
154	DIXIE HWY @ 4TH AVE N	-80057289	26620370	LKW	NA1	857	294	1151
1541	HAVERHILL RD @ WILLOW	-80117907	26742588		N	39	20	59
1542	HAVERHILL RD @ LORING DR	-80117725	26747542		N	143	77	220
1543	HAVERHILL RD @ LAKESIDE	-80118318	26732370			9	2	11
1545	HAVERHILL RD @ BLESSED	-80118720	26726485			26	42	68
1546	HAVERHILL RD @ HORSESHOE	-80118877	26722206			68	48	116
1547	HAVERHILL RD @ REGISTER RD	-80119473	26705860			318	425	743
157	DIXIE HWY @ 2ND AVE S	-80057567	26613068	LKW	NA1	158	273	431
1570	HAVERHILL RD & MARCIA PL	-80116505	26761402	WPB	ADA	275	85	360
1573	HAVERHILL RD @ CARIBBEAN	-80116267	26763949	UNC	NA1	190	356	546
1574	HAVERHILL RD @ DYER BLVD	-80115727	26778656	UNC	NA3	27	2	29
1575	HAVERHILL RD @ BEE LINE	-80119315	26786620	RVB	NA3	5	2	7
1578	HAVERHILL RD @ HAVERHILL	-80120122	26686340	HVR	NA2	43	9	52
1579	HAVERHILL RD @ HAVERHILL CT	-80119909	26685583	HVR	NA1	2	23	25
1580	CONGRESS AVE @ SILVER BCH	-80085261	26795748	LKP	NA2	651	127	778
161	DIXIE HWY @ 10TH AVE S	-80057863	26603590	LKW	NA1	1889	1226	3115
167	DIXIE HWY & LAKEVIEW AVE	-80052117	26589859	LNT	NA3	61	12	73
170	DIXIE HWY & IRIS AVE	-80052299	26581822	LNT	NA3	132	221	353
1701	MILITARY TRL @ WINCHESTER	-80104745	26847081	PBG	ADA	4	57	61
1702	MILITARY TRL @ ELM AVE	-80104614	26851028	PBG	ADA	1	21	22
1704	CENTRAL BLVD @ DONALD	-80108523	26884179	JPT	ADA	264	96	360
1706	UNIVERSITY BLVD @	-80105061	26891125	JPT	ADA	53	39	92
1707	MILITARY TRL @ FREDERICK	-80102824	26898510	JPT	ADA	60	18	78
1708	MILITARY TRL & DAKOTA DR	-80102546	26905051	JPT	ADA	19	13	32
1709	MILITARY TR @ JUPITER MED	-80102214	26915194	JPT	ADA	29	5	34
171	DIXIE HWY & EUCLID BLVD	-80053101	26579206	LNT	NA3	73	22	95
1715	INDIANTOWN RD @ DELAWARE	-80117659	26934269	JPT	NA1	85	28	113
1717	CENTRAL BLVD & JUPITER PK	-80134447	26926526	JPT	NA3	107	62	169
172	DIXIE HWY @ FINLANDIA	-80053476	26576773	LNT	NA3	935	230	1165
1721	INDIANTOWN RD @ S	-80114811	26933873	JPT	ADA	15	37	52
1722	INDIANTOWN RD @ PENNOCK	-80110417	26933802	JPT	ADA	47	41	88
1725	TONEY PENNA DR &	-80100590	26926224	JPT	NA3	321	224	545
1728	MILITARY TRL & MARQUETTE DR	-80102507	26916419	JPT	ADA	2	23	25
1729	MILITARY TRL @ DAKOTA DR	-80102950	26904344	JPT	ADA	14	19	33
1730	MILITARY TRL @ RIVINNA DR	-80103197	26898910	JPT	ADA	9	33	42
1731	MILITARY TRL @ UNIVERSITY	-80103493	26891512	JPT	NA1	36	42	78
1733	DONALD ROSS RD @ CENTRAL	-80105499	26882745	PBG	ADA	155	209	364
1734	MILITARY TRL @ DWYER HS	-80104061	26874273	PBG	NA3	18	63	81
1735	MILITARY TRL @ ELM AVE	-80105018	26850772	PBG	ADA	69	2	71
1736	CENTRAL BLVD @ BENDROSS	-80134100	26932380			349	200	549
1738	GARDENS BLVD & VALENCIA GAR	80093126	26851219	PBG	ADA	7	51	58
1739	GARDENS BLVD @ LK VICTORIA	-80093266	26850969	PBG	ADA	68	3	71

1740	MILITARY TRL @ VIA ROYALE	-80102654	26912471	JPT	ADA	32	46	78
1741	MILITARY TRL @ HOOD RD	-80103983	26864995	PBG	ADA	13	15	28
1742	MILITARY TRL @ HOOD RD	-80104398	26863781	PBG	ADA	24	21	45
1743	FAU SVC RD @ SE QUAD	-80118225	26887717	JPT	ADA	144	144	288
1745	INDIANTOWN RD @ DELAWARE	-80118241	26933966	JPT	ADA	73	59	132
176	FEDERAL HWY & SMITH CIR	-80055464	26553328	BYB	NA3	18	3	21
177	FEDERAL HWY & POTTER	-80055749	26551502	BYB	NA3	18	2	20
179	FEDERAL HWY & LAKE ST	-80056817	26544901	BYB	NA3	57	31	88
180	FEDERAL HWY @ NE 15TH AVE	-80057434	26541020	BYB	NA2	823	805	1628
182	FEDERAL HWY @ MLK BLVD/10	-80058047	26535565	BYB	ADA	587	587	1174
184	FEDERAL HWY @ NE 6TH AVE	-80058318	26532275	BYB	ADA	297	131	428
185	FEDERAL HWY @ NE 4TH AVE	-80058263	26530652	BYB	ADA	151	39	190
188	FEDERAL HWY @ SUNTRUST	-80058212	26525895	BYB	ADA	1	2	3
189	FEDERAL HWY @ 5TH AVE	-80058089	26522557	BYB	ADA	226	258	484
191	FEDERAL HWY @ SE 10TH AVE	-80058664	26518415	BYB	ADA	254	99	353
195	FEDERAL HWY @ SE 21ST AVE	-80059563	26509531	BYB	ADA	214	363	577
196	FEDERAL HWY @ SE 23RD AVE	-80059809	26506884	BYB	ADA	250	313	563
198	FEDERAL HWY @ SE 28TH CIR	-80060140	26503664	BYB	ADA	215	87	302
199	FEDERAL HWY @ N OLD DIXIE	-80060477	26501002	BYB	ADA	86	100	186
200	FEDERAL HWY & TURNER RD	-80061774	26496288	UNC	ADA	47	24	71
202	FEDERAL HWY @ BLD2400	-80064940	26487023	DLB	NA2	117	70	187
203	FEDERAL HWY & KOKOMO KEY	-80065838	26483516	DLB	NA2	98	78	176
204	FEDERAL HWY & ROYAL PALM	-80066176	26481432	DLB	NA2	197	89	286
205	FEDERAL HWY @ NE 14TH ST	-80066531	26479220	DLB	NA2	267	218	485
206	NE 5TH AVE @ GEO BUSH BLVD	-80068218	26473893	DLB	NA1	265	216	481
208	NE 5TH AVE @ NE 1ST ST	-80068173	26463606	DLB	ADA	838	231	1069
211	SE 5TH AVE @ SE 2ND ST	-80068044	26457692	DLB	NA1	5	1	6
213	SE 5TH AVE @ SE 6TH ST	-80068000	26452205	DLB	ADA	161	92	253
216	SE 5TH AVE @ PLZ DELRAY SVC	-80068655	26443993	DLB	NA1	2055	1514	3569
218	FEDERAL HWY @ LINTON BLVD	-80071830	26438758	DLB	NA3	673	237	910
2201	CAMPUS DR @ FAIRCHAIL EXN	-80082856	26840951	PBG	NA3	83	406	489
2203	NORTHCORP PKWY @ BLD5400	-80097358	26834435	PBG	ADA	0	38	38
2204	GARDENS E @ BURNS RD	-80088025	26830013	PBG	NA1	75	167	242
2205	GARDENS E & SANDALWOOD	-80086889	26825997	PBG	NA3	33	15	48
2206	GARDENS E @ RIO VISTA BLVD	-80085358	26824196	PBG	NA3	10	3	13
2207	GARDENS E DR & BLD3164	-80083645	26823590	PBG	NA3	40	26	66
2208	GARDENS E & MERIDIAN WAY	-80082185	26822475	PBG	NA1	27	18	45
2209	GARDENS E & LIGHTHOUSE DR	-80082101	26819667	PBG	NA1	36	94	130
2211	RIVERSIDE DR @ RUBY ST	-80091217	26825527			1	5	6
2213	RIVERSIDE DR @ BRIGHT	-80093415	26828269			9	0	9
2216	RIVERSIDE DR @ BURNS RD	-80095415	26830999			5	8	13
2218	HOLLY DR @ DAPHNE AVE	-80093592	26823300	PBG	NA3	10	75	85
2219	HOLLY DR @ PLANT DR	-80099097	26823423	PBG	NA3	10	226	236
2220	HOLLY DR @ GARDENIA DR	-80101386	26823505	PBG	NA3	7	163	170

2222	RIVERSIDE DR @ BURNS RD	-80095345	26829681			18	6	24
2223	NORTHCORP PKWY @ RCA	-80097616	26837882	PBG	ADA	93	15	108
2224	RIVERSIDE DR @ PEARL ST	-80091708	26826082			9	8	17
2226	PROSPERITY FARMS RD @	-80074121	26807251	LKP	NA1	58	189	247
2227	NORTHLAKE BLVD @ BLD2561	-80074902	26808181	NPB	ADA	248	45	293
2229	NORTHLAKE BLVD @ GARDENS	-80104068	26808761	PBG	NA3	91	286	377
2230	NORTHLAKE BLVD @ DANIA DR	-80102391	26808704	PBG	NA3	122	359	481
2231	NORTHLAKE BLVD @ SANDTREE	-80093823	26808484	PBG	NA3	163	173	336
2233	OLD DIXIE HWY @ TANGERINE	-80079217	26810613			231	95	326
2234	NORTHLAKE BLVD & MC	-80087218	26808204	PBG	NA3	42	37	79
2235	OLD DIXIE HWY @ NORTHLAKE	-80078268	26806914			1118	1340	2458
2236	NORTHLAKE BLVD & MT HOLLY	-80079862	26808063	LKP	NA3	435	118	553
2237	NORTHLAKE BLVD @ 10TH ST	-80076223	26807974	LKP	NA1	17	22	39
2238	OLD DIXIE HWY @ TANGERINE	-80079135	26810060			41	77	118
2240	10TH ST @ W JASMINE DR	-80073387	26801455	LKP	NA1	55	138	193
2241	10TH ST & FORESTERIA DR	-80072504	26797945	LKP	NA1	80	114	194
2242	10TH ST & EVERGREEN DR	-80072086	26796903	LKP	NA1	14	51	65
2243	10TH ST & CYPRESS DR	-80071242	26794977	LKP	NA3	118	137	255
2245	SILVER BCH RD @ 8TH ST	-80068537	26793075	RVB	NA3	25	12	37
2246	SILVER BCH RD @ J AVE	-80067039	26792916	RVB	NA3	51	42	93
2247	SILVER BCH RD @ AVENUE I	-80065616	26792880	RVB	NA3	24	17	41
2248	AV H ST E @ SILVER BCH RD	-80062688	26792583	RVB	ADA	26	32	58
2249	AV H ST E @ 34TH ST	-80062770	26789511	RVB	NA3	22	62	84
2250	AV H ST E & 32ND ST	-80062806	26788124	RVB	NA3	14	27	41
2252	AV H ST E @ 29TH ST	-80062857	26785767	RVB	NA3	8	21	29
2253	AV H ST E @ BLUE HERON	-80062900	26783982	RVB	ADA	72	102	174
2255	BLUE HERON BLVD @ B. OBAMA	-80067912	26781862	RVB	NA1	156	428	584
2256	AUSTRALIAN AVE @ BLUE	-80070662	26780092	RVB	NA2	74	223	297
2257	AUSTRALIAN AVE @ BLD1748	-80070723	26778830	RVB	NA2	3	13	16
2258	AUSTRALIAN AVE & 17TH ST	-80070767	26777490	RVB	NA2	0	74	74
2259	AUSTRALIAN AVE @ W 15TH ST	-80070832	26775483	RVB	NA1	7	40	47
2260	AUSTRALIAN AVE @ W 13TH ST	-80070936	26773051	RVB	NA2	23	81	104
2261	AUSTRALIAN AVE @ 10TH ST	-80071219	26770867	RVB	NA3	154	148	302
2262	AUSTRALIAN AVE @ MLK BLVD	-80071467	26769169	RVB	NA1	2	1	3
2263	AUSTRALIAN AVE @	-80071528	26768243	RVB	NA2	82	256	338
2264	AUSTRALIAN AVE @ W 3RD ST	-80071673	26766568	RVB	NA2	37	115	152
2265	AUSTRALIAN AVE @ W 1ST ST	-80071605	26765042	RVB	NA2	37	164	201
2267	AUSTRALIAN AVE @ PIONEER	-80071863	26761020	MNP	NA2	15	8	23
227	FEDERAL HWY @ NE 74TH ST	-80075495	26414867	BCR	ADA	44	20	64
2278	AUSTRALIAN AVE @ 48TH ST	-80072043	26756394	MNP	NA2	20	21	41
2279	AUSTRALIAN AVE @ 53RD ST	-80071747	26759483	MNP	NA2	16	19	35
2280	AUSTRALIAN AVE & HILL ST	-80071421	26763027	MNP	NA2	103	57	160
2281	AUSTRALIAN AVE @ 2ND ST	-80071433	26765535	RVB	NA2	225	101	326
2283	AUSTRALIAN AVE @ 7TH ST	-80071256	26768671	RVB	NA2	175	86	261

2284	AUSTRALIAN AVE @ MLK BLVD	-80071133	26770076	RVB	NA1	92	31	123
2286	AUSTRALIAN AVE @ W 13TH ST	-80070631	26773710	RVB	NA2	7	0	7
2287	AUSTRALIAN AVE @ W 15TH ST	-80070566	26775446	RVB	NA2	138	7	145
2288	AUSTRALIAN AVE @ 17TH ST	-80070521	26777804	RVB	NA2	104	3	107
2289	AUSTRALIAN AVE @ BLD1748 N	-80070460	26779101	RVB	NA2	52	2	54
2291	AUSTRALIAN AVE @ BLUE	-80070407	26780228	RVB	NA2	203	73	276
2293	AV H ST E @ BLUE HERON BLVD	-80062791	26784120	RVB	NA3	150	71	221
2294	AV H ST E @ 29TH ST	-80062755	26785839	RVB	ADA	6	0	6
2295	AV H ST E @ 31ST ST	-80062719	26787707	RVB	NA3	12	0	12
2296	AV H ST E @ 34TH ST	-80062667	26789386	RVB	ADA	70	57	127
2297	AV H ST E @ SILVER BCH RD	-80062594	26792434	RVB	ADA	44	30	74
2298	SILVER BCH RD @ 6TH ST	-80064279	26792943	LKP	NA3	8	42	50
2299	SILVER BCH RD @ 7TH ST	-80066640	26793020	LKP	NA3	55	22	77
230	FEDERAL HWY @	-80076388	26404764	BCR	ADA	226	69	295
2300	SILVER BCH RD @ 8TH ST	-80068852	26792980	LKP	NA3	16	11	27
2302	10TH ST @ W JASMINE DR	-80072820	26800674	LKP	NA3	101	28	129
2303	NORTHLAKE BLVD @ BLDG 4301	-80103861	26809073	PBG	NA3	110	6	116
2304	10TH ST @ LAUREL DR	-80073832	26802897	LKP	NA1	65	23	88
2308	NORTHLAKE BLVD @	-80084374	26808492	PBG	NA2	12	32	44
2309	NORTHLAKE BLVD @ MC	-80088405	26808616	PBG	NA3	75	19	94
2312	NORTHLAKE BLVD @ KEATING	-80101808	26808991	PBG	NA3	369	87	456
2314	HOLLY DR @ GARDENIA DR	-80100784	26823346	PBG	NA3	127	21	148
2315	HOLLY DR @ I-95 OVERPASS	-80097326	26823241	PBG	NA3	12	16	28
2316	HOLLY DR @ DAHLIA AVE	-80095150	26823195	PBG	NA3	18	4	22
2317	HOLLY DR @ DAPHINE AVE	-80093386	26823141	PBG	NA3	12	12	24
2318	HOLLY DR @ RIVERSIDE DR	-80091421	26823139	PBG	NA3	23	9	32
232	FEDERAL HWY @ KINGSBRIDGE	-80076382	26400588	BCR	ADA	135	102	237
2321	MILITARY TRL @ HOLLY DR	-80105645	26823341	PBG	NA2	75	2	77
2326	GARDENS E @ MERIDIAN WAY	-80082056	26822532	PBG	NA3	34	25	59
2327	GARDENS E DR @ BLD 3157	-80083831	26823709	PBG	NA3	14	8	22
2328	GARDEN E @ BLD 3213	-80085600	26824559	PBG	NA3	8	12	20
2329	GARDENS E @ SANDALWOOD	-80086661	26825782	PBG	NA3	10	22	32
233	FEDERAL HWY@ YAMATO	-80076754	26394084	BCR	ADA	396	258	654
2330	GARDENS E @ PBG	-80087784	26829671	PBG	NA3	168	101	269
2332	NORTHCORP PKWY & BLD4200	-80098041	26836964	PBG	ADA	52	82	134
2333	CAMPUS DR @ RCA BLVD	-80082797	26838161	PBG	NA3	2	0	2
2334	CAMPUS DR @ FAIRCHILD AVE	-80082655	26841540	PBG	NA3	367	59	426
2335	CAMPUS DR & N CNTY CH 2ND	-80082598	26843573	PBG	NA3	44	8	52
2336	RIVERSIDE DR & BLD4555	-80096138	26833075	PBG	ADA	17	71	88
2340	RIVERSIDE DR @ BLD4555	-80096050	26833148	PBG	ADA	50	22	72
2341	SILVER BCH RD @ CONGRESS	-80084838	26793580	LKP	NA3	119	386	505
2343	NORTHCORP PKWY @ BLD3930	-80097800	26835283	PBG	ADA	49	21	70
2344	CONGRESS AVE @ VENETO DR	-80085247	26797964	LKP	NA3	210	378	588
2345	10TH ST @ EVERGREEN DR	-80071952	26797071	LKP	NA1	93	21	114

2350	GARDENS E DR @ RCA BLVD	-80083004	26837390			4	6	10
2351	GARDENS E DR ACROSS FROM OAKS	-80085394	26833336			0	0	0
2352	SR 811/ALT A1A @ LIGHTHOUSE DR	-80083227	26818843			26	16	42
2356	SR 811/ALT A1A @ HINDA RD	-80080162	26815976			14	34	48
2357	GARDENS E DR @ OAKS PARK	-80086703	26833118			6	2	8
2358	GARDENS E DR @ TALL OAKS DR	-80082396	26834396			4	1	5
244	FEDERAL HWY @ NE 24TH ST	-80077013	26370825	BCR	ADA	278	2	280
2503	PROSPERITY FARMS RD & SANTU	-80072523	26835275	PBG	NA3	27	112	139
2505	PROSPERITY FARMS RD @ ALLAM	-80072819	26828911	NPB	NA3	4	77	81
2507	PROSPERITY FARMS RD @ SUN C	-80073044	26824704	NPB	NA3	27	27	54
2508	PROSPERITY FARMS RD @ DOGW	-80073284	26822370	NPB	NA3	47	115	162
2509	PROSPERITY FARMS RD @ BUTT D	-80073452	26820224	NPB	NA2	6	6	12
2510	PROSPERITY FARMS RD @ LIGHT	-80073540	26817236	NPB	NA2	75	98	173
2511	PROSPERITY FARMS RD @ RICHA	-80073685	26813272	UNC	NA3	72	95	167
2513	NORTHLAKE BLVD @ PROSPERIT	-80073129	26807823	LKP	ADA	554	1259	1813
2515	NORTHLAKE BLVD @ FLAGLER BL	-80068604	26807696	LKP	ADA	77	240	317
2516	NORTHLAKE BLVD @ JASMINE DR	-80064665	26807559	LKP	ADA	105	177	282
2517	NORTHLAKE BLVD @ CRESCENT	-80061464	26807231	LKP	NA1	85	142	227
2518	NORTHLAKE BLVD @ SHOP PLZ E	-80057755	26807228	NPB	ADA	179	120	299
2519	PARK AVE @ 2ND ST	-80056540	26798330	LKP	NA3	19	6	25
2520	PARK AVE @ 4TH ST	-80060288	26798474	LKP	NA3	17	28	45
2521	PARK AVE @ 6TH ST	-80064969	26798656	LKP	NA1	15	28	43
2523	PARK AVE @ 9TH ST	-80071074	26798836	LKP	ADA	71	78	149
2524	10TH ST @ SILVER BCH RD	-80070507	26793205	LKP	NA3	130	365	495
2529	AVE S @ 37TH ST	-80080498	26792865	RVB	NA3	69	111	180
253	FEDERAL HWY & NE 10TH ST	-80083865	26359569	BCR	NA1	63	206	269
2530	AVE S @ 35TH ST	-80080523	26791293	RVB	NA3	77	104	181
2531	AVE S @ 33RD ST	-80080599	26789212	RVB	NA3	97	90	187
2532	AVE S @ 30TH ST	-80080695	26787483	RVB	NA3	173	158	331
2533	AVE S @ 28TH ST	-80080698	26786010	RVB	NA3	165	367	532
2534	AVE S @ 26TH ST	-80080779	26783102	RVB	NA3	225	304	529
254	FEDERAL HWY & 14TH ST	-80081307	26362918	BCR	NA2	68	417	485
2544	MLK BLVD @ AVE S	-80081125	26769648	RVB	ADA	50	74	124
2545	MLK BLVD & AV P ST	-80076191	26769527	RVB	ADA	19	13	32
2547	MLK BLVD @ AUSTRALIAN AVE	-80070821	26769478	RVB	ADA	17	10	27
2548	MLK BLVD & AVE J ST	-80067733	26769292	RVB	ADA	73	31	104
2549	MLK BLVD @ AV I ST	-80064982	26769277	RVB	ADA	1	3	4
2550	AVENUE U @ MLK BLVD	-80083287	26770187			39	13	52
2551	AVENUE U @ W 13TH ST	-80083101	26774117			115	86	201
2552	BLUE HERON BLVD @ BROADWAY	-80054484	26783345	RVB	NA1	278	316	594
2553	BLUE HERON BLVD @ AVENUE A	-80050467	26783167	RVB	NA1	153	83	236
2554	AVE U @ W 12TH ST	-80083241	26773390			62	50	112
2555	BLUE HERON BLVD @ LAKE DR	-80038598	26783528	RVB	NA1	88	51	139
2556	BLUE HERON BLVD @ PARK AVE	-80037249	26783550	RVB	NA1	475	172	647

2557	W 13TH ST @ AUSTRALIAN AVE	-80071116	26773854			31	13	44
2558	W 13TH ST @ BLDG 1402	-80074467	26773955			5	4	9
2559	W 13TH ST @ AVE R	-80079066	26774044			16	25	41
2560	W 13TH ST @ AVE R ST	-80079084	26773995			23	16	39
2561	W 13TH ST @ 1400 BLOCK	-80073382	26773831			8	24	32
2562	W 13TH ST @ AUSTRALIAN AVE	-80070012	26773695			8	4	12
2571	BLUE HERON BLVD @ AV A ST	-80050461	26783541	RVB	NA1	66	171	237
2573	MLK BLVD & B. OBAMA HWY	-80062177	26769351	RVB	ADA	19	37	56
2575	MLK BLVD @ AV I ST	-80065445	26769399	RVB	ADA	21	41	62
2576	MLK BLVD @ AV K ST	-80068440	26769542	RVB	ADA	4	19	23
2577	MLK BLVD @ AUSTRALIAN AVE	-80071737	26769660	RVB	ADA	46	43	89
2579	MLK BLVD @ AV P ST	-80076106	26769788	RVB	ADA	23	35	58
2580	MLK BLVD @ AV S ST	-80080936	26769878	RVB	ADA	84	47	131
2581	MLK BLVD & AVE U	-80082979	26769721	RVB	ADA	26	57	83
2589	AV S ST @ 24TH CT	-80080654	26782547	RVB	NA3	321	199	520
2590	AV S ST @ BROOKS CIR	-80080668	26783451	RVB	NA3	8	6	14
2591	AV S ST @ W 28TH ST	-80080587	26785930	RVB	NA3	380	278	658
2592	AV S ST @ W 30TH ST	-80080550	26787303	RVB	NA3	101	177	278
2593	AV S ST @ W 32ND ST	-80080490	26789039	RVB	NA3	93	107	200
2594	AV S ST @ W 35TH ST	-80080416	26791300	RVB	NA3	126	84	210
2595	AV S ST @ SILVER BCH RD	-80080366	26793279	RVB	NA3	63	65	128
2600	10TH ST @ BAYBERRY DR	-80070572	26793805	LKP	NA3	342	214	556
2601	10TH ST @ CYPRESS DR	-80071016	26794831	LKP	NA3	94	155	249
2602	10TH ST @ PARK AVE	-80072490	26798719	LKP	ADA	210	70	280
2605	PARK AVE @ 6TH ST	-80064447	26798455	LKP	NA1	30	40	70
2606	PARK AVE @ 4TH ST	-80060239	26798308	LKP	NA3	17	12	29
2607	PARK AVE @ 2ND ST	-80056542	26798178	LKP	NA3	19	13	32
2609	NORTHLAKE BLVD & CRECENT DR	-80061456	26807537	NPB	ADA	155	75	230
2610	NORTHLAKE BLVD @ SOUTHWIND	-80064798	26807880	NPB	NA1	170	135	305
2611	NORTHLAKE BLVD & FLAGLER BLV	-80069619	26808022	NPB	NA1	241	83	324
2613	NORTHLAKE BLVD @ PROSPERITY	-80073467	26808144	NPB	ADA	1121	399	1520
2615	PROSPERITY FARMS RD @ HUMMI	-80073535	26812874	NPB	NA3	168	106	274
2618	PROSPERITY FARMS RD & BUTTO	-80073244	26820367	NPB	NA3	12	1	13
2619	PROSPERITY FARMS RD @ DOGW	-80073106	26822402	NPB	NA3	95	68	163
2620	PROSPERITY FARMS RD @ PELICA	-80072835	26825323	NPB	NA3	29	15	44
2622	PROSPERITY FARMS RD & ALAMA	-80072627	26829308	NPB	NA3	90	6	96
2624	PROSPERITY FARMS RD @ SANTU	-80072289	26835692	NPB	NA1	116	20	136
2625	PROSPERITY FARMS RD @ MONE	-80072199	26837721	UNC	NA1	30	11	41
2628	B. OBAMA HWY @ BLUE HERON B	-80066654	26781479	RVB	ADA	19	87	106
2632	B. OBAMA HWY @ NW 13TH ST	-80063453	26773871	RVB	ADA	1	3	4
2637	B. OBAMA HWY @ BLUE HERON B	-80066365	26781416	RVB	NA3	59	4	63
2642	B. OBAMA HWY & 1ST ST W	-80059840	26764327	RVB	NA3	68	93	161
2643	B. OBAMA HWY & 4TH ST W	-80060203	26766414	RVB	NA3	116	80	196
2644	B. OBAMA HWY & 6TH ST W	-80060873	26768222	RVB	NA3	0	0	0

2646	B. OBAMA HWY @ 6TH ST W	-80060988	26767952	RVB	ADA	31	84	115
2647	B. OBAMA HWY @ 4TH ST W	-80060345	26766109	RVB	ADA	70	144	214
2648	B. OBAMA HWY @ 1ST ST W	-80060033	26764111	RVB	ADA	16	72	88
265	FEDERAL HWY & NE 44TH ST	-80076402	26389639	BCR	ADA	280	501	781
2651	B. OBAMA HWY @ NW 17TH ST	-80064594	26776592	RVB	ADA	2	8	10
2652	B. OBAMA HWY & NW 17TH ST	-80064798	26777634	RVB	NA3	24	5	29
269	FEDERAL HWY @ YAMATO	-80076405	26394404	BCR	NA2	137	165	302
270	FEDERAL HWY & NEWCASTLE	-80076058	26398628	BCR	ADA	119	199	318
274	FEDERAL HWY @ FORSYTH ST	-80076101	26405436	BCR	ADA	109	182	291
276	FEDERAL HWY @ BERKLEY ST	-80076072	26409586	BCR	ADA	61	87	148
277	FEDERAL HWY @ NE 70TH ST	-80075652	26412586	BCR	ADA	43	55	98
278	FEDERAL HWY @ NE 74TH ST	-80075043	26415451	BCR	ADA	163	148	311
280	FEDERAL HWY @ BAILEY ST	-80074073	26420315	BCR	ADA	13	17	30
2800	BLUE HERON BLVD @	-80106605	26783345	RVB	NA1	14	180	194
2801	BLUE HERON BLVD @ PALM	-80103358	26783235	UNC	NA1	17	46	63
2812	BLUE HERON BLVD @	-80053736	26783506	RVB	ADA	225	111	336
2821	BLUE HERON BLVD @	-80090227	26782790	RVB	NA1	78	21	99
2822	BLUE HERON BLVD @	-80086849	26781892	RVB	ADA	491	291	782
2823	BLUE HERON BLVD @ BLD1805	-80084596	26781235	RVB	NA1	106	56	162
2824	BLUE HERON BLVD @ AV S ST	-80080089	26781004	RVB	NA1	287	455	742
2827	BLUE HERON BLVD @ AV H ST	-80062582	26783482	RVB	NA2	80	20	100
2829	BLUE HERON BLVD @ AV E ST	-80056321	26783335	RVB	NA2	675	94	769
2832	OCEAN AVE & SANDAL	-80033866	26780822	PBS	NA3	235	192	427
2833	OCEAN AVE @ EDWARDS	-80033635	26778258	PBS	NA3	69	73	142
2837	INLET @ BLD0311	-80037040	26774681	PBS	NA3	24	13	37
2839	LAKE DR @ CLAREMONT LN	-80038876	26776847	PBS	NA3	42	28	70
2841	LAKE DR @ BLOSSOM LN	-80038905	26779942	PBS	NA3	0	1	1
2842	LAKE DR @ BAMBOO LN	-80038985	26781432	PBS	NA3	2	16	18
2843	BLUE HERON BLVD @	-80055887	26783544	RVB	NA2	133	680	813
2845	BLUE HERON BLVD @ AV F ST	-80058161	26783597	RVB	NA2	36	91	127
2846	BLUE HERON BLVD @ AV H ST	-80062679	26783653	RVB	NA2	24	89	113
2848	BLUE HERON BLVD @ AV O ST	-80073150	26781016	RVB	NA1	61	68	129
285	FEDERAL HWY @ TROPIC BLVD	-80071669	26437370	DLB	NA1	279	281	560
2850	BLUE HERON BLVD @ AV S ST	-80080744	26781323	RVB	LA	167	163	330
2851	BLUE HERON BLVD @ BLD1805	-80084498	26781487	RVB	NA1	262	137	399
2853	BLUE HERON BLVD @ AV Z ST	-80090112	26783128	RVB	LA	117	80	197
2863	BLUE HERON BLVD @ PALM LK	-80104107	26783571	UNC	LA	93	11	104
2864	BLUE HERON BLVD @	-80108141	26783680	RVB	NA1	284	64	348
2865	BLUE HERON BLVD @ AV R ST	-80078476	26781231	RVB	NA1	133	35	168
2866	BLUE HERON BLVD @ BLD0155	-80052272	26783257	RVB	NA1	31	9	40
2867	BLUE HERON BLVD @ INLET	-80052232	26783366	RVB	ADA	20	12	32
288	SE 6TH AVE @ SE 10TH ST	-80066826	26446861	DLB	NA3	232	323	555
290	SE 6TH AVE & SE 6TH ST	-80066786	26452307	DLB	ADA	48	108	156
293	NE 6TH AVE @ NE 2ND ST	-80067032	26466162	DLB	NA1	46	156	202

297	NE 6TH AVE @ GEORGE BUSH	-80067216	26475176	DLB	NA2	75	119	194
298	FEDERAL HWY @ BLD 1235	-80066442	26478211	DLB	NA2	206	137	343
299	FEDERAL HWY @ N LAKE AVE	-80066045	26480518	DLB	NA2	156	305	461
30	PGA BLVD @ US-1	-80061937	26844294	PBG	NA1	184	107	291
3005	CONGRESS AVE @ W 13TH ST	-80087953	26774082	RVB	ADA	112	175	287
3009	45TH ST @ EMBARCADERO	-80083597	26758269	MNP	NA1	40	14	54
301	FEDERAL HWY & BLD 2004	-80065360	26484568	DLB	LA	68	91	159
3012	45TH ST @ N SHORE DR	-80076926	26753135	WPB	NA1	162	344	506
302	FEDERAL HWY @ BLD 2401	-80064589	26487218	DLB	NA2	38	61	99
3026	TAMARIND AVE @ 22ND ST	-80061044	26734404	WPB	ADA	445	269	714
3027	TAMARIND AVE @ 20TH ST	-80061123	26732290	WPB	NA1	74	129	203
3029	TAMARIND AVE @ 18TH ST	-80061240	26729603	WPB	LA	163	137	300
3031	TAMARIND AVE @ PALMBCH	-80061734	26724811	WPB	NA1	271	420	691
3033	TAMARIND AVE @ 10th STREET	-80061789	26722793	WPB	ADA	189	177	366
3034	TAMARIND AVE @ 7TH ST	-80061890	26720079	WPB	ADA	375	183	558
3038	TAMARIND AVE @ 2ND ST	-80061852	26715888	WPB	NA1	65	706	771
3039	TAMARIND AVE @ 5TH ST	-80061800	26718303	WPB	NA1	154	302	456
304	FEDERAL HWY @ TURNER RD	-80061241	26496811	UNC	NA1	30	118	148
3041	TAMARIND AVE @ 10TH ST	-80061660	26722948	WPB	NA1	169	141	310
3047	TAMARIND AVE @ 20TH ST	-80060981	26732531	WPB	ADA	227	64	291
3048	TAMARIND AVE @ 22ND ST	-80060917	26734258	WPB	NA3	276	243	519
305	FEDERAL HWY @ COLONIAL	-80060312	26500413	BYB	ADA	107	102	209
3057	ELECTRONICS WAY @	-80065888	26739584	WPB	ADA	7	30	37
3058	ELECTRONICS WAY &	-80065734	26739543	WPB	ADA	56	16	72
3067	CONGRESS AVE @ MLK BLVD	-80087789	26770695	RVB	ADA	692	147	839
3068	CONGRESS AVE @ W 12TH ST	-80087604	26773956	RVB	NA2	209	51	260
3070	CONGRESS AVE & SEABIRD	-80087294	26780155	RVB	NA3	148	23	171
3071	CONGRESS AVE @ W 13TH ST	-80087533	26774948	RVB	NA1	328	110	438
3072	BLUE HERON BLVD @ TRAVEL	-80093475	26782903	RVB	NA1	44	136	180
308	FEDERAL HWY @ SE 23RD AVE	-80059441	26507680	BYB	ADA	300	324	624
309	FEDERAL HWY & SE 20 CT	-80059278	26509512	BYB	ADA	284	118	402
3095	NORTHPOINT BLVD @ 600	-80099905	26759227	WPB	NA3	64	217	281
317	FEDERAL HWY @ SE 1ST AVE	-80057913	26526245	BYB	ADA	140	36	176
32	PGA BLVD & HARBOUR FINANCE	-80069926	26844778	PBG	NA1	64	1	65
320	FEDERAL HWY @ NE 6TH AVE	-80058040	26531862	BYB	ADA	435	524	959
3219	OKEECHOBEE RD & OKLAWAHA	-80079668	26706397	WPB	NA1	315	216	531
3223	BENOIST FARMS RD @	-	26707249	UNC	NA1	241	81	322
323	FEDERAL HWY @ NE 12TH AVE	-80057399	26538204	BYB	ADA	87	157	244
3235	DREXEL RD @ DREXEL PLZ SE	-80135867	26706668	UNC	NA1	8	102	110
3237	DREXEL RD @ BLDG 1155 M	-80136268	26694765	UNC	NA3	27	177	204
3238	SOUTHERN BL/SR-80 @ FOREST	-80248603	26681943	RPB	NA3	249	2	251
3239	DREXEL RD @ VELVET PI	-80135888	26701129	UNC	NA3	224	129	353
324	FEDERAL HWY @ NE 15TH PL	-80057088	26541290	BYB	ADA	945	1000	1945
3242	DREXEL RD @ WESTOVER RD	-80136203	26696544	UNC	NA3	50	130	180

3246	SOUTHERN BL @ SEMINOLE	-80310756	26683830	UNC	NA3	25	38	63
325	FEDERAL HWY @ LAKE ST	-80056508	26544891	BYB	NA1	87	87	174
3265	FOREST HILL BLVD @	-80247307	26681048	WLN	NA1	25	159	184
3285	OKEECHOBEE BLVD & BLD5405	-80125755	26706991	UNC	NA1	17	53	70
329	FEDERAL HWY @ POTTER DR	-80055367	26552080	BYB	NA1	11	30	41
3308	OKEECHOBEE BLVD @	-80100000	26706547	WPB	NA1	322	231	553
3319	CONGRESS AVE @ TARGET M	-80083608	26806357	PBG	NA3	241	129	370
332	NE 6TH AVE @ NE 1ST ST	-80066977	26464086	DLB	ADA	113	354	467
3320	B. OBAMA HWY @ W 36TH ST	-80070777	26791435	RVB	NA1	34	101	135
3322	B. OBAMA HWY @ W 31ST ST	-80069289	26787802	RVB	ADA	74	188	262
3327	B. OBAMA HWY @ W 28TH ST	-80068324	26785535	RVB	ADA	139	223	362
3328	B. OBAMA HWY @ BLD2617 S	-80067682	26784003	RVB	ADA	57	130	187
3329	B. OBAMA HWY & W 26TH ST	-80067141	26783314	RVB	NA3	285	75	360
3330	B. OBAMA HWY & W31ST ST	-80069028	26787870	RVB	NA3	1	0	1
3337	B. OBAMA HWY & W 28TH ST	-80068240	26785966	RVB	NA3	259	153	412
334	NORTHLAKE BLVD @ FEDERAL W	-80056557	26807523	NPB	NA1	674	259	933
336	DIXIE HWY @ MILTON ST	-80053257	26577455	LNT	NA1	228	945	1173
337	DIXIE HWY @ EUCLID BLVD	-80052930	26579177	LNT	NA1	15	43	58
3373	CONGRESS AVE @	-80084953	26800282	LKP	NA2	74	127	201
3378	DREXEL RD @ SYKES RD	-80135928	26704730	UNC	NA3	9	80	89
3379	DREXEL RD @ ELMHURST RD	-80135804	26703725	UNC	NA3	96	16	112
3387	SOUTHERN BLVD & D RD	-80275195	26682372	WLN	NA3	7	37	44
3388	SOUTHERN BLVD @ D RD	-80273136	26682703	LXG	NA3	31	1	32
34	PGA BLVD @ MEADOWS MHP	-80074867	26844867	PBG	NA1	507	174	681
3400	PALM BCH INLET @ E INLET DR	-80039254	26770726	PLB	NA3	28	20	48
3401	N OCEAN BLVD @ DEBRA LN	-80039158	26766016	PLB	NA3	0	9	9
3402	N OCEAN BLVD @	-80039340	26767179	PLB	NA3	1	0	1
3403	N OCEAN BLVD @ REEF RD	-80037569	26763452	PLB	NA3	1	0	1
3404	N OCEAN BLVD @ ANGLER AVE	-80037280	26761369	PLB	NA3	3	7	10
3405	N OCEAN BLVD @	-80036809	26756723	PLB	NA3	0	1	1
3406	N OCEAN BLVD @ PALMO WAY	-80036936	26757797	PLB	NA3	0	6	6
3407	N OCEAN BLVD @ ORANGE	-80036902	26752023	PLB	NA3	1	4	5
3408	N CNTY RD @ MIRA FLORES DR	-80037048	26731800	PLB	NA2	0	1	1
3409	N OCEAN BLVD @ GARDEN RD	-80036913	26749993	PLB	NA3	0	4	4
341	DIXIE HWY @ VIEW ST	-80051917	26589872	LNT	NA1	28	62	90
3410	N OCEAN BLVD @ SANDPIPER	-80036847	26748209	PLB	NA3	0	3	3
3411	N OCEAN BLVD @ BLD0760 E	-80035371	26742993	PLB	NA3	0	2	2
3412	N COUNTY RD @ FAIRVIEW DR	-80036622	26740227	PLB	NA2	2	3	5
3413	N CNTY RD @ CANTERBURY LN	-80037989	26726993	PLB	NA3	0	7	7
3414	N CNTY RD @ W INDIES DR	-80036641	26737583	PLB	NA2	0	2	2
3415	N CNTY RD @ PLANTATION	-80036647	26735876	PLB	NA2	0	0	0
3417	N CNTY RD @ KAWAMA LN	-80037659	26728800	PLB	NA2	0	8	8
3418	N CNTY RD @ WELLS RD	-80038130	26725498	PLB	NA1	0	1	1
3421	N CNTY RD @ ROYAL	-80037915	26717725	PLB	LA	0	2	2

3422	N CNTY RD @ BREAKERS RD	-80037849	26714859	PLB	LA	0	10	10
3423	S CNTY RD @ BARTON AVE	-80037501	26710960	PLB	NA1	0	5	5
3424	ROYAL PALM BLVD @	-80229509	26701509			60	19	79
3425	ROYAL PALM WAY @ S CNTY RD	-80036726	26705744	PLB	NA2	0	42	42
3426	ROYAL PALM WAY & HIBISCUS ST	-80039084	26705808	PLB	NA2	0	5	5
3427	ROYAL PALM WAY @ COCONUT R	-80040825	26705842	PLB	NA2	0	17	17
3428	ROYAL PALM WAY @ S LAKE DR	-80043466	26705907	PLB	NA2	1	16	17
3430	LAKEVIEW AVE @ OLIVE AVE	-80051899	26706317	WPB	ADA	12	5	17
3433	OKEECHOBEE BLVD @ DIXIE HWY	-80053373	26705365	WPB	NA2	0	96	96
3436	ROYAL PALM WAY @ COCONUT R	-80040817	26705612	PLB	NA2	132	6	138
3437	ROYAL PALM WAY @ HIBISCUS ST	-80038896	26705541	PLB	NA2	44	21	65
3438	ROYAL PALM WAY@ BLD0226	-80037650	26705526	PLB	NA2	117	36	153
3440	OKEECHOBEE BLVD @ US 441/SR	-80201747	26709555			174	37	211
3441	OKEECHOBEE BLVD @ FOX TRAIL	-80205869	26709546			46	12	58
3442	OKEECHOBEE BLVD @ WILDCAT	-80213603	26709682		NA2	101	35	136
3443	OKEECHOBEE BLVD @ PONCE DE	-80220493	26707175			157	42	199
3444	OKEECHOBEE BLVD @ LAKEVIEW	-80225270	26706407		ADA	367	47	414
3445	ROYAL PALM BEACH BLVD & CIVIC	-80229370	26704216		ADA	257	115	372
3446	ROYAL PALM BEACH BLVD @ COL	-80229743	26696822			28	18	46
3447	ROYAL PALM BEACH BLVD @ POIN	-80229857	26693995			65	4	69
3448	ROYAL PALM BEACH BLVD @ SAN	-80229904	26692059			69	1	70
3449	ROYAL PALM BEACH BLVD @	-80230080	26686694			58	25	83
3450	RPB BLVD @ SEMINOLE PALMS	-80230276	26683297			173	46	219
3452	SUNRISE AVE @ N COUNTY RD	-80038006	26720115	PLB	LA	1	16	17
3455	S CNTY RD @ SEABREEZE AVE	-80036836	26708445	PLB	NA1	4	1	5
346	DIXIE HWY & WASHINGTON AVE	-80054425	26596257	LKW	NA1	572	682	1254
3461	SR 80 @ ROYAL INN	-80232147	26681469			24	34	58
3462	SR 80 @ CYPRESS HEAD AVE	-80237306	26681618			15	1	16
3463	SR 80 @ CRESTWOOD SQUARE	-80244988	26681802			84	10	94
3464	WEISMAN WAY @ SR 7	-80201114	26687921			2	3	5
3465	WEISMAN WAY @ VIDEO	-80196300	26687953			61	51	112
3466	WEISMAN WAY @ FAIRGROUNDS	-80187165	26687988			257	78	335
3469	BELVEDERE RD @ BLDG 8894	-80188321	26691833			25	14	39
3470	US 441/SR 7 @ SOUTH UNIVERSIT	-80201422	26692163			5	3	8
3471	US 441/SR 7 @ BUSINESS PARK W	-80201156	26699680			106	78	184
3472	US 441/SR7 @ CINEMA 18 RPB	-80201030	26702982			1	0	1
3480	SR 80 @ CRESTWOOD BLVD	-80246249	26681461		ADA	2	32	34
3481	BELVEDERE RD @ SANSBURYS W	-80185003	26691877			712	88	800
3482	SANSBURYS WAY @ WEISMAN W	-80184226	26688545			12	30	42
3483	SOUTHERN BLVD @ PARK	-80239706	26681340			2	5	7
3484	SOUTHERN BLVD @ CYPRESS	-80237023	26681248			0	0	0
349	DIXIE HWY @ 10TH AVE S	-80057663	26603593	LKW	NA1	1053	1995	3048
3493	N CNTY RD @ SEAVIEW AVE	-80036472	26707271	PLB	ADA	11	18	29
3494	N CNTY RD @ SEABREEZE AVE	-80036715	26708703	PLB	NA1	2	3	5

3496	N CNTY RD @ COCONUT	-	26715138	PLB	NA1	42	5	47
3497	S CNTY RD @ ROYAL PONCIANA	-80037713	26717955	PLB	NA1	68	0	68
35	PGA BLVD & PBS	-80079884	26845002	PBG	NA3	569	24	593
3501	N CNTY RD @ WELLS RD	-80037950	26725826	PLB	NA3	15	8	23
3502	N CNTY RD @ EL MIRASOL	-80037576	26727574	PLB	NA3	34	24	58
3503	N CNTY RD @ CHATEAUX DR	-80037450	26729150	PLB	NA3	0	0	0
3504	N CNTY RD & MIRAFLORES DR	-80036917	26731787	PLB	NA3	2	0	2
3505	N CNTY RD & WOODS RD	-80036475	26734598	PLB	NA3	0	0	0
3506	N CNTY RD & PLANTATION RD	-80036493	26736241	PLB	NA3	0	0	0
3507	N CNTY RD & CHERRY LN	-80036500	26738628	PLB	NA3	10	4	14
3508	N OCEAN BLVD & ORANGE	-80036754	26752263	PLB	NA3	0	18	18
3509	N CNTY RD & FAIRVIEW RD	-80036470	26740569	PLB	NA3	20	13	33
3510	N OCEAN DR @ BLD0760	-80035192	26742277	PLB	NA3	11	2	13
3512	N OCEAN BLVD & GARDEN RD	-80036776	26750313	PLB	NA3	19	10	29
3515	N OCEAN BLVD & EL PUEBLO	-80036493	26754684	PLB	NA3	32	0	32
3516	N OCEAN BLVD & NIGHTINGALE	-80036622	26756242	PLB	NA3	15	19	34
3517	N OCEAN BLVD & PALMO WAY	-80036798	26758062	PLB	NA3	0	1	1
3519	N OCEAN BLVD & ANGLER AVE	-80037201	26761665	PLB	NA3	14	2	16
3520	N OCEAN BLVD & REEF RD	-80037458	26763626	PLB	NA3	25	1	26
3521	N OCEAN BLVD & MANANA LN	-80039047	26766172	PLB	NA3	17	4	21
3522	N OCEAN BLVD &	-80039217	26767199	PLB	NA3	6	0	6
3527	SUNRISE AVE @ BRADLEY PL	-80040819	26720289	PLB	NA2	252	163	415
353	DIXIE HWY @ 2ND AVE S	-80057361	26613226	LKW	ADA	309	188	497
3530	SUNRISE AVE @ BRADLEY PL	-80040546	26720163	PLB	ADA	19	68	87
356	DIXIE HWY @ 4TH AVE N	-80057100	26620174	LKW	ADA	138	313	451
36	PGA BLVD @ CAMPUS DR	-80083260	26845113	PBG	NA3	250	6	256
3705	EXEC CTR DR & PRESIDIO PI	-80077959	26712355	WPB	NA2	264	125	389
3709	EXEC CTR DR @ PRESIDIO PL	-80077528	26712101	WPB	NA2	10	41	51
3710	EXEC CTR DR @ BLD0030	-80079448	26713774	WPB	NA2	28	40	68
3714	CONGRESS AVE @ PALM	-80083532	26724032	WPB	ADA	628	380	1008
372	DIXIE HWY @ MADDOCK ST	-80055932	26653200	WPB	NA1	109	381	490
3720	WABASSO DR @ CHICKAMAUGA	-80100516	26705552	UNC	NA1	33	2	35
3721	WABASSO DR @ WESTGATE	-80100567	26703346	UNC	NA2	221	64	285
3722	CONGRESS AVE @ EXECUTIVE	-80081368	26716170			16	140	156
3729	BENOIST FARMS RD @	-80170650	26703241	UNC	ADA	299	97	396
3730	BENOIST FARMS RD @ S	-80172921	26700248	UNC	NA3	473	383	856
3733	SOUTHERN BLVD @ LYONS RD	-80183408	26679640	UNC	ADA	5	6	11
3736	BELVEDERE RD @ HANDY OAK R	-80179083	26691931	UNC	NA1	32	6	38
3738	SANSBURY WAY @ BELLEK DR	-80184455	26689363	UNC	NA3	19	12	31
3740	FOREST HILL BLVD @	-80247314	26672226	WLN	NA3	327	112	439
3743	FOREST HILL BLVD @ PBC	-80225282	26651826	WLN	ADA	73	40	113
3747	SOUTHERN BL & SEMINOLE	-80310256	26683465	UNC	NA3	62	34	96
3769	B. OBAMA HWY & 34TH ST	-80069926	26789996	RVB	NA3	260	92	352
3785	SR 7 @ CHRIST FELLOWSHIP	-80202005	26683288			233	147	380

3786	SR 7 @ WALMART W ENT	-80201543	26689171			203	116	319
3787	SR-7 @ BELVEDERE RD	-80201900	26691092			373	178	551
3788	BELVEDERE RD @ MAYACOO	-80198841	26691740		ADA	2505	841	3346
3789	FOREST HILL BL @ PALM BCH	-80224318	26651472	WLN	NA1	24	39	63
3790	SR-7 @ VILLAGE SHOPPES	-80202493	26682686			245	238	483
3792	US-441/SR-7 & 17 STREET	-80203126	26652180	WLN	NA1	67	157	224
3795	BELVEDERE RD @ RP BUSINESS	-80193788	26691484	RPB	NA1	4	16	20
3796	BELVEDERE RD @ WALMART N	-80197742	26691417	RPB	NA1	321	1717	2038
3797	BELVEDERE RD @ SR-7/US-441	-80201013	26691376	RPB	NA1	907	1456	2363
380	DIXIE HWY @ E LAKEWOOD RD	-80055099	26669261	WPB	ADA	167	69	236
3807	BENOIST FARMS RD @ LAKE	-80170450	26703199	UNC	ADA	98	248	346
3808	BENOIST FARMS @ TURNING PT	-80169949	26707845	UNC	NA1	107	246	353
3827	WESTGATE AVE @ MILITARY	-80110927	26703244	UNC	NA1	1375	183	1558
3828	OKEECHOBEE BLVD @	-80098221	26706494	WPB	NA1	74	163	237
3829	OKEECHOBEE BLVD @	-80094861	26706394	WPB	NA1	113	40	153
383	DIXIE HWY @ PINE TER RD	-80054766	26673079	WPB	ADA	442	150	592
3830	OKEECHOBEE BLVD @	-80093038	26706362	WPB	NA1	473	364	837
3834	JOG RD @ SOUTHERN BLVD	-80145058	26676618			2	0	2
3840	CONGRESS AVE @ HANK	-80081673	26719534	WPB	NA2	117	163	280
3842	JOG RD @ SOUTHERN BLVD	-80145459	26677156			0	4	4
3843	JOG RD @ GUN CLUB RD	-80145349	26674214			0	4	4
3844	JOG RD @ GUN CLUB RD	-80145009	26674903			9	0	9
3845	JOG RD @ WINNERS CHURCH	-80145288	26671694			4	9	13
3846	JOG RD @ VIA TOWNSEND	-80144939	26672052			17	4	21
3848	OKEECHOBEE RD & BLD1880	-80080110	26706042	WPB	NA1	296	334	630
3850	PROCESS DR @ BLDG 9395 NE	-80191810	26688066	UNC	NA3	39	346	385
3852	JOG RD @ PBC VISTA CTR ENT	-80151676	26713076	UNC	ADA	528	1090	1618
3853	VISTA PKWY @ PBC VISTA CTR	-80149670	26712706	UNC	NA3	8	44	52
3855	EXEC CTR DR @ 101	-80080314	26714447	WPB	NA2	82	7	89
3856	WESTGATE AVE @ KEY-MART 1	-80107541	26703145	UNC	NA1	68	22	90
3857	US-441/SR 7 & MEDICAL PARK	-80203033	26655575	WLN	NA3	8	35	43
387	DIXIE HWY @ GREYMON DR	-80054494	26681561	WPB	ADA	247	239	486
39	PGA BLVD @ PBS	-80077926	26844618	PBG	NA3	24	356	380
390	DIXIE HWY @ BUNKER RANCH	-80055375	26665152	WPB	NA1	328	197	525
395	DIXIE HWY @ VICTORIA DR	-80053888	26699109	WPB	ADA	101	101	202
399	LAKEVIEW AVE @ DIXIE HWY	-80054124	26706470	WPB	ADA	643	75	718
40	PGA BLVD @ PGA PLZ W ENT	-80075249	26844565	PBG	NA1	82	102	184
4001	DREXEL RD @ BELVEDERE RD	-80136191	26692972	UNC	NA2	196	107	303
4002	MERIDAIN RD @ TIFFANY PL	-80133629	26706500	UNC	NA3	223	13	236
4003	PARKER AVE @ BELVEDERE RD	-80062645	26690963	WPB	NA1	78	202	280
4006	BELVEDERE RD @ FLORIDA	-80079400	26691186			1	8	9
4011	CHERRY RD @ PINE RD	-80089577	26698088	UNC	NA3	31	24	55
4012	CHERRY RD @ OSCEOLA DR	-80091729	26697043	UNC	NA3	34	67	101
4013	CHERRY RD & CLUBHOUSE DR	-80094172	26697108	UNC	NA3	7	3	10

4014	CHERRY RD @ SEMINOLE BLVD	-80095463	26697161	UNC	NA3	46	59	105
4015	CHERRY RD @ TALLAHASSEE	-80098000	26697143	UNC	NA3	75	65	140
4016	CHERRY RD & WABASSO DR	-80101105	26697281	UNC	NA3	43	21	64
4017	CHERRY RD @ WEST DR	-80102401	26697272	UNC	NA3	49	22	71
4018	CHERRY RD @ QUAIL DR	-80105606	26697269	UNC	NA2	8	9	17
4019	CHERRY RD @ BLDG 4423 NE	-80109986	26697308	UNC	NA2	277	14	291
4021	BELVEDERE RD @ CONCORD	-80115487	26692218	HVR	NA2	7	12	19
4022	BELVEDERE RD @ PARK LN	-80117994	26692290	HVR	NA2	147	12	159
4024	BELVEDERE RD @ CHERYL RD	-80122758	26692384	HVR	NA3	16	41	57
4025	BELVEDERE RD @ TRAILWAY	-80125338	26692414	HVR	NA3	12	6	18
4026	BELVEDERE RD @ PINEWAY DR	-80127309	26692459	HVR	NA3	14	0	14
4040	WORTHINGTON RD &	-80075378	26695963	WPB	ADA	84	154	238
4041	FL MANGO RD @ UPLAND RD	-80078890	26693067	UNC	NA2	14	14	28
4042	WORTHINGTON RD @	-80075100	26695720	WPB	ADA	166	173	339
4044	FL MANGO RD @ KENWOOD RD	-80078796	26694856	UNC	NA2	66	22	88
4052	BELVEDERE RD @ BLD4610	-80113483	26691961	HVR	NA2	455	62	517
4053	BELVEDERE RD @ FLATROCK	-80135772	26692486	UNC	NA3	5	7	12
4054	BELVEDERE RD @ FIELDSTONE	-80133104	26692448	UNC	NA3	9	64	73
4055	BELVEDERE RD @ CAROLINE	-80130685	26692419	UNC	NA3	55	289	344
4057	BELVEDERE RD @ BLDG 5470 M	-80126017	26692167	HVR	NA3	10	41	51
4058	BELVEDERE RD & PARKVIEW PL	-80123583	26692168	HVR	NA3	2	13	15
4059	BELVEDERE RD @ HAVERHILL	-80119348	26692077	HVR	NA2	66	188	254
4060	BELVEDERE RD @ BRIARWOOD	-80117121	26692038	HVR	NA2	3	34	37
4061	COUNTY CLUB RD @ CHERRY	-80107203	26697128	UNC	NA3	13	78	91
4063	CHERRY RD @ WEST DR	-80102802	26697148	UNC	NA3	9	65	74
4064	CHERRY RD @ WABASSO AVE	-80100887	26697184	UNC	NA3	5	14	19
4065	CHERRY RD @ BEECH RD	-80098715	26697155	UNC	NA2	55	146	201
4066	CHERRY RD @ SEMINOLE BLVD	-80095406	26697024	UNC	NA2	79	25	104
4067	CHERRY RD @ CLUBHOUSE DR	-80093885	26696958	UNC	NA3	13	1	14
4068	CHERRY RD @ HEMLOCK RD W	-80091331	26696896	UNC	NA3	44	54	98
4069	CHERRY RD @ HEMLOCK RD E	-80090182	26697788	UNC	NA2	23	30	53
4073	BELVEDERE RD & BLDG 2125 E	-80082578	26691010	UNC	NA3	12	2	14
4074	FLORIDA MANGO RD @	-80078800	26691652			8	1	9
4081	BELVEDERE RD @ MILITARY	-80112451	26692153	HVR	NA2	196	403	599
411	DIXIE HWY @ 8TH ST	-80053246	26720254	WPB	ADA	229	505	734
412	DIXIE HWY @ 10TH ST	-80053205	26722163	WPB	ADA	108	102	210
415	DIXIE HWY @ N LAKESIDE CT	-80052997	26728425	WPB	ADA	482	369	851
418	DIXIE HWY & 21ST ST	-80052810	26733693	WPB	LA	237	134	371
419	24TH ST @ DIXIE HWY	-80053490	26735678	WPB	ADA	194	107	301
42	PGA BLVD @ PROSPERITY CTR	-80069830	26844469	PBG	NA1	5	70	75
4201	FOREST HILL BLVD & TOWN SQ	-80233876	26652719	WLN	NA1	349	54	403
423	BROADWAY @ 28TH ST	-80056673	26738565	WPB	LA	190	241	431
4234	RPB BLVD @ VETERANS PK	-80229343	26701147	RPB	ADA	93	143	236
4237	OKEECHOBEE BLVD @	-80222497	26706106	RPB	NA2	16	8	24

4239	OKEECHOBEE BLVD @	-80212484	26709278	RPB	NA3	37	106	143
4240	OKEECHOBEE BLVD &	-80208827	26709156	RPB	NA3	6	69	75
4241	US-441/SR-7 @ OKEECHOBEE	-80201203	26707922	RPB	ADA	5	116	121
4242	US-441/SR-7 @ REGAL CINEMA	-80201430	26702337	RPB	ADA	27	55	82
4243	US-441/SR-7 @ RPB BUSINESS	-80201568	26699096	RPB	ADA	100	76	176
4247	OKEECHOBEE BLVD @ N STATE	-80202198	26709053	UNC	NA1	59	102	161
426	BROADWAY @ 34TH ST	-80056472	26743731	WPB	LA	323	265	588
429	BROADWAY @ 40TH ST	-80056370	26749475	WPB	LA	645	432	1077
430	BROADWAY @ 42ND ST	-80056175	26751314	WPB	ADA	904	470	1374
4328	DREXEL RD @ UPLAND WAY	-80136078	26696666	UNC	NA3	175	68	243
433	BROADWAY @ 48TH ST	-80055800	26755445	WPB	ADA	571	428	999
442	BROADWAY @ 13TH ST	-80054947	26773389	RVB	NA2	623	523	1146
443	BROADWAY @ 14TH ST	-80054924	26774749	RVB	NA2	257	119	376
444	BROADWAY @ 17TH ST	-80054831	26777308	RVB	LA	490	182	672
445	BROADWAY @ 20TH ST	-80054806	26779227	RVB	NA1	832	197	1029
447	BROADWAY @ 24TH ST	-80054724	26781994	RVB	NA1	170	27	197
448	BROADWAY @ BLUE HERON	-80054701	26783811	RVB	NA1	3105	1146	4251
449	BROADWAY @ 28TH ST	-80054631	26786018	RVB	NA2	1120	407	1527
45	FEDERAL HWY @ WINN DIXIE	-80062093	26840198	PBG	ADA	19	53	72
4502	PARKER AVE @ OLD	-80061591	26704127	WPB	NA3	1	8	9
4503	PARKER AVE @ HOWARD PK	-80061704	26701577	WPB	NA3	25	63	88
4505	PARKER AVE @ FLAMINGO DR	-80062415	26696232	WPB	NA3	30	33	63
4506	PARKER AVE @ CHARLES ST	-80062497	26694039	WPB	NA3	29	31	60
4507	PARKER AVE @ UPLAND	-80062557	26692825	WPB	NA1	7	4	11
4509	LAKE AVE @ BELVEDERE RD	-80060613	26689944	WPB	NA1	56	83	139
451	BROADWAY & OCEAN TIDE MHP	-80054480	26788174	RVB	NA2	173	110	283
4510	LAKE AVE @ OMAR RD	-80060648	26687846	WPB	NA1	48	20	68
4511	LAKE AVE @ TUSCALOOSA ST	-80060684	26686062	WPB	NA1	32	13	45
4512	LAKE AVE @ HAMPTON ST	-80060725	26684056	WPB	NA1	8	16	24
4513	LAKE AVE @ AVE HERMOSA	-80060763	26682668	WPB	NA1	16	19	35
4514	LAKE AVE @ EL VEDADO	-80060792	26681381	WPB	NA1	17	34	51
4515	LAKE AVE @ HOLLYWOOD PI	-80060822	26679640	WPB	NA1	49	35	84
4516	LAKE AVE @ CONNISTON PI	-80060861	26676796	WPB	NA1	176	62	238
4517	LAKE AVE @ NOTTINGHAM	-80060932	26674518	WPB	LA	199	166	365
4518	LAKE AVE @ BRIGGS ST	-80061077	26672123	WPB	NA1	21	10	31
4519	LAKE AVE @ BRADELY ST	-80061180	26670657	WPB	NA1	4	1	5
452	BROADWAY @ 34TH ST	-80054225	26790660	RVB	NA2	1179	267	1446
4520	LAKE AVE @ W LAKEWOOD RD	-80061289	26669495	WPB	NA1	12	7	19
4524	SUMMIT BLVD @ EASY ST	-80076993	26666220	UNC	NA2	7	3	10
4526	SUMMIT BLVD @ PARKER	-80063476	26665900	WPB	NA3	45	4	49
4534	FOREST HILL BLVD @	-80087846	26651022	PLS	NA1	256	179	435
4536	FOREST HILL BLVD @ LONG	-80091830	26651155	PLS	NA2	28	16	44
4538	FOREST HILL BLVD @ WOODS	-80099103	26651401	UNC	NA2	2	4	6
4539	FOREST HILL BLVD @	-80100620	26651457	UNC	NA2	28	5	33

4541	FOREST HILL BLVD @ FOREST	-80108234	26651677	UNC	NA2	88	56	144
4542	FOREST HILL BLVD @ ERIE	-80111641	26651800	PLS	LA	37	16	53
4546	FOREST HILL BLVD @ GARDEN	-80123500	26652110	UNC	NA1	81	106	187
4547	FOREST HILL BLVD @	-80126661	26652205	UNC	ADA	85	142	227
4548	FOREST HILL BLVD @ MAYPOP	-80129951	26652307	UNC	NA1	81	54	135
4549	FOREST HILL BLVD @ KUDZA RD	-80132916	26652392	UNC	LA	135	66	201
455	FEDERAL HWY @ EVERGREEN	-80054386	26796221	LKP	ADA	109	58	167
4550	FOREST HILL BLVD @	-80134555	26652453	UNC	NA1	16	18	34
4551	FOREST HILL BL @ SHERWOOD D	-80136561	26652497	UNC	NA1	205	95	300
4558	PURDY LN @ LAURELWAY	-80136021	26645059	UNC	NA2	74	29	103
4562	57TH AVE @ MHP ENT	-80133850	26629444	GRN	NA3	82	245	327
4563	57TH AVE @ LAS PASEOS DR	-80133939	26627436	GRN	NA3	11	60	71
4564	57TH AVE & BISCAYNE BLVD	-80134004	26625765	GRN	NA3	14	34	48
4565	57TH AVE @ S 37TH CT	-80134133	26622926	GRN	NA3	20	43	63
4566	57TH AVE @ S 38TH CT	-80134221	26621253	GRN	NA3	14	8	22
4570	LAKE WORTH RD @	-80140296	26619352	GRN	NA2	207	66	273
4571	LAKE WORTH RD @ SCOTT RD	-80142890	26619418	UNC	NA2	534	95	629
4572	JOG RD @ LAKE WORTH RD	-80146833	26618259			203	624	827
4574	JOG RD @ LAKE WORTH RD	-80146433	26620194	GRN	NA2	523	291	814
4575	JOG RD @ DODD RD	-80146527	26622905	GRN	NA2	45	33	78
4576	JOG RD @ WOODLAKE BLVD	-80146213	26624886	GRN	NA2	32	33	65
4577	JOG RD @ 33RD CT S	-80146011	26628452	GRN	NA2	12	11	23
4578	JOG RD @ 10TH AVE N	-80145889	26631170	GRN	NA1	210	139	349
4579	10TH AVE N @ 7 SPRINGS BLVD	-80144755	26631784	GRN		64	62	126
4580	10TH AVE N @ SHADOW WOOD	-80140916	26631780	GRN		50	43	93
4581	GREENACRES WIC	-80137100	26631604	GRN	ADA	200	247	447
4582	JOG RD @ 62ND DR N	-80145272	26687111			3	10	13
4583	JOG RD @ DEL VERDE BLVD	-80145577	26686360			10	42	52
4584	JOG RD @ BISCHOFFE RD	-80145125	26683650			2	9	11
4585	JOG RD @ MELALEUCA LN	-80146730	26608629	GRN	ADA	184	67	251
4586	JOG RD @ TEMPLE TIKVAH N	-80146660	26611364	GRN	NA1	13	7	20
4588	JOG RD @ BISCHOFFE RD	-80145465	26683132			1	2	3
459	FEDERAL HWY @ PALMETTO	-80055155	26803603	LKP	NA1	501	142	643
4590	LAKE WORTH RD @ SEMINOLE	-80142126	26619045	GRN	NA3	16	147	163
4592	LAKE WORTH RD @ JOHN	-80082045	26617086	UNC	ADA	343	319	662
46	FEDERAL HWY @ MC LAREN RD	-80060908	26837285	NPB	ADA	3	8	11
460	FEDERAL HWY @ NORTHLAKE	-80055780	26807752	NPB	NA1	45	79	124
4606	FOREST HILL BLVD @ JOG RD E	-80144950	26651037	GRN	ADA	223	331	554
4607	FOREST HILL BLVD @	-80136390	26652197	UNC	NA2	48	128	176
4609	FOREST HILL BLVD @ KUDZA RD	-80132888	26652091	UNC	NA1	94	101	195
4610	FOREST HILL BLVD @ MAYPOP	-80129771	26652000	UNC	NA2	51	75	126
4613	FOREST HILL BLVD @	-80120090	26651683	UNC	NA1	130	203	333
4614	FOREST HILL BLVD @ BAY	-80117763	26651635	UNC	NA2	155	196	351
4616	FOREST HILL BLVD @ SYMS PLZ	-80111246	26651436	PLS	NA1	823	1080	1903

4617	FOREST HILL BLVD @ FOREST	-80107760	26651357	PLS	NA1	66	82	148
4619	FOREST HILL BLVD @	-80102443	26651231	PLS	NA2	42	101	143
462	FEDERAL HWY @ EBBTIDE DR	-80056994	26813833	NPB	NA2	9	7	16
4620	FOREST HILL BLVD @ BELL LN	-80100230	26651137	PLS	NA2	7	40	47
4621	FOREST HILL BLVD @ TUCKER	-80095827	26651003	PLS	NA2	104	73	177
4623	FOREST HILL BLVD @ ALICE	-80089753	26650793	PLS	NA2	1124	188	1312
4624	FOREST HILL BLVD @ CHOCTAW	-80086962	26650693	PLS	LA	260	239	499
4625	FOREST HILL BLVD @	-80084957	26650629	PLS	NA2	69	30	99
4626	FOREST HILL BLVD @ BLD2670	-80083056	26650591	PLS	NA2	55	0	55
4627	FOREST HILL BLVD @ FLORIDA	-80079458	26650921	LCS	NA2	200	324	524
463	FEDERAL HWY @ LIGHTHOUSE	-80057673	26817553	NPB	NA2	59	11	70
4635	SUMMIT BLVD @ W PATRICK	-80076894	26665993	UNC	NA2	0	12	12
4638	SUMMIT BLVD @ LENOX RD	-80066313	26665716	WPB	NA1	12	9	21
4639	SUMMIT BLVD @ PARKER AVE	-80063154	26665797	WPB	NA3	23	26	49
464	FEDERAL HWY @ N	-80059266	26821674	NPB	NA2	21	20	41
4640	LAKE AVE @ HANSEN ST	-80061378	26666558	WPB	NA2	27	56	83
4641	LAKE AVE @ McINTOSH ST	-80061253	26668296	WPB	NA2	7	34	41
4642	LAKE AVE @ LAKEWOOD RD	-80061163	26669563	WPB	NA2	6	14	20
4643	LAKE AVE @ BRADLEY ST	-80061069	26670776	WPB	NA2	4	4	8
4647	LAKE AVE @ LOCUST ST	-80060614	26679235	WPB	NA1	55	52	107
4648	LAKE AVE @ EL VEDADO ST	-80060622	26681226	WPB	NA2	61	16	77
4649	LAKE AVE @ RIDGEWOOD DR	-80060595	26683036	WPB	NA2	15	19	34
465	FEDERAL HWY @ YACHT CLUB	-80060811	26825979	NPB	NA3	27	8	35
4650	LAKE AVE @ HIGH ST	-80060563	26685286	WPB	NA1	14	9	23
4653	PARKER AVE @ BELVEDERE RD	-80062473	26690971	WPB	NA1	258	150	408
4654	PARKER AVE @ SUNSET RD	-80062427	26692381	WPB	NA2	24	25	49
4655	PARKER AVE @ ARDMORE RD	-80062368	26693618	WPB	NA2	17	49	66
4656	PARKER AVE @ FLAMINGO DR	-80062249	26696288	WPB	NA2	32	31	63
4657	PARKER AVE @ PARK PI	-80062172	26697919	WPB	NA2	156	89	245
466	FEDERAL HWY @ LAKESHORE	-80059721	26834922	NPB	NA3	94	24	118
4663	LAKE WORTH RD @ BANK	-80144885	26619389	GRN	NA2	784	172	956
4669	FOREST HILL BLVD @ 16TH PL S	-80139279	26652329	UNC	NA1	765	592	1357
467	FEDERAL HWY & MAC LAREN	-80060647	26837492	NPB	NA3	3	0	3
4670	FOREST HILL BL @	-80165322	26651218	UNC	NA3	46	12	58
4672	FOREST HILL BLVD @ LYONS	-80182433	26651008	WLN	NA1	578	80	658
4674	FOREST HILL BLVD @ LYONS	-80181298	26650681	WLN	NA1	47	779	826
4676	FOREST HILL BLVD @	-80164901	26650859	UNC	NA3	5	8	13
4678	FOREST HILL BLVD @ RIVER	-80151406	26651000	GRN	NA2	380	183	563
4680	FOREST HILL BLVD @ OLIVE	-80151716	26651280	GRN	NA2	179	375	554
4682	FOREST HILL BLVD @ ROYAL	-80102530	26651520	PLS	NA2	95	22	117
4685	FOREST HILL BLVD @ OLYMPIA	-80188744	26650610	WLN	NA1	16	152	168
4686	FOREST HILL BLVD @ VIA	-80190547	26650928	WLN	NA1	56	7	63
4687	FOREST HILL BLVD &	-80194746	26650554	WLN	NA1	9	133	142
4688	FOREST HILL BLVD @	-80194710	26650895	WLN	NA1	144	0	144

47	FEDERAL HWY @ GOLF VIEW	-80059892	26834085	NPB	ADA	28	86	114
4800	BARFIELD HWY @ MAIN ST/US-	-80661295	26825669	PHK	NA3	63	342	405
4810	PADGETT CIR & WADDELL WAY	-80660689	26812209	UNC	NA3	28	47	75
4812	PADGETT CIR @ WHIDDEN RD	-80660411	26810280	UNC	NA3	13	54	67
4813	PADGETT CIR & WADDELL WAY	-80658829	26810991	UNC	NA3	10	97	107
4814	PADGETT CIR @ E 7TH ST/BLD	-80657757	26812730	UNC	NA3	16	115	131
4815	N MAIN ST & STATE MARKET RD	-80654047	26812536	UNC	NA3	47	76	123
4816	BELLE GLADES RD & PEE	-80653424	26810416	PHK	NA3	82	364	446
4817	BELLE GLADE RD @ N 86TH ST	-80653435	26808248	UNC	NA3	17	129	146
4818	SHIRLEY DR @ MAPLE DR	-80652388	26807357	UNC	NA3	96	16	112
4819	SHIRLEY DR @ CHAMBERLAIN	-80651177	26806393	UNC	NA3	227	147	374
4820	SHIRLEY DR @ HOLMAN CT	-80649862	26806576	UNC	NA3	203	247	450
4822	SHIRLEY DR @ BLDG 140	-80650643	26807144	UNC	NA2	201	321	522
4823	SHIRLEY DR @ N MAIN ST	-80653215	26807512	UNC	NA2	87	143	230
4824	US-441/SR-15 & MORGAN	-80653424	26791249	UNC	NA3	20	105	125
4825	US-441/SR-15 @ RUNYON VLG	-80664435	26732809	UNC	ADA	77	201	278
4831	SR-80 @ SPOONER RD	-80686559	26663591			4	92	96
4832	SR-715 @ AVE A	-80683930	26686229			13	31	44
4833	MAIN ST @ NE AVE H	-80667634	26692794			4	6	10
4834	AVE L @ FAMILY DOLLAR	-80669209	26696875			100	117	217
4835	AVE L @ 4TH ST	-80673235	26696880			7	1	8
4836	AVE L @ OSCEOLA ST	-80678689	26696884			113	31	144
4837	W 3RD ST @ BEGONIA DR	-80667746	26820257			6	0	6
4838	BARACK OBAMA BLVD @ LAKE	-80665007	26823740			311	42	353
4839	BARACK OBAMA BLVD @	-80661563	26823816			152	13	165
4840	BARACK OBAMA BLVD @	-80661588	26823963			11	147	158
4841	BARACK OBAMA BLVD @	-80664153	26823961			53	306	359
4842	AMARYLLIS AVE @ W 3RD ST	-80667527	26820026			62	377	439
4843	AMARYLLIS AVE @ DANIEL PL	-80667497	26817108			28	257	285
4844	AMARYLLIS AVE @ W 6TH ST	-80667510	26814953			13	82	95
4845	AVE L @ NW 12TH ST	-80677937	26696696			40	81	121
4847	N MAIN ST @ NW AV I ST	-80667980	26694221	BLG	ADA	31	3	34
4848	AVE L @ BELLE GLADE	-80673416	26696680			0	1	1
4849	NW AV H ST @ NW 2ND ST	-80669762	26693198	BLG	NA3	26	4	30
4850	NW AV H ST @ NW 4TH ST	-80671266	26693188	BLG	NA3	31	32	63
4851	NW 4TH ST @ W CANAL ST N	-80671975	26688951	BLG	NA3	152	10	162
4852	W CANAL ST S @ NW 5TH ST	-80672969	26688243	BLG	NA1	48	29	77
4854	NW 3RD ST @ AVE A	-80670908	26685952	BLG	NA1	371	2309	2680
4859	SR-715 @ W AVE A	-80684040	26686090			20	5	25
4860	MAIN ST @ MLK BLVD	-80668636	26681277			41	19	60
4861	SR-80 @ SR-715	-80687357	26663928			112	8	120
4862	S MAIN ST/SR-80 @ SW AV J ST	-80670654	26672816	BLG	NA2	306	137	443
4864	MAIN ST/SR-80 @ GLADES GLEN	-80678408	26663972	BLG	NA3	94	1	95
4865	EVERGLADES ST @ S MAIN ST	-80684607	26662854	UNC	NA3	189	135	324

4866	EVERGLADES ST @ CARVER ST	-80683720	26661646	UNC	NA3	151	230	381
4867	ROOSEVELT ST @ CARVER ST	-80682178	26661370	UNC	NA3	281	309	590
4868	ROOSEVELT ST @ DAVIS ST	-80680715	26663482	UNC	NA3	285	345	630
4870	MAIN ST/SR-80 @ 1ST ST	-80677674	26663647	BLG	NA2	6	63	69
4874	MAIN ST/SR-80 & SW AV J ST	-80670342	26672976	BLG	NA1	186	258	444
4879	W CANAL ST S @ NW 5TH ST	-80672615	26688248	BLG	NA1	480	159	639
4881	NW 4TH ST @ W CANAL ST	-80671815	26688642	BLG	NA3	2	26	28
4882	NW 4TH ST @ NW AV H ST	-80671813	26693057	BLG	ADA	23	35	58
4883	NW AV H ST @ NW 2ND ST	-80669922	26693073	BLG	NA3	4	53	57
4888	US-441/SR-15 & RUNYON VLG	-80664228	26732870	UNC	ADA	218	119	337
4889	US-441/SR-15 @ MORGAN	-80653257	26791025	UNC	NA3	27	16	43
4891	US-441/SR-15 @ PEE HOKEY DR	-80653244	26810085	UNC	NA3	390	67	457
4892	N MAIN ST @ STATE MARKET RD	-80653376	26812054	UNC	NA3	208	54	262
4894	PADGETT CIR @ WHIDDEN RD	-80659240	26810856	UNC	NA3	83	30	113
4896	PADGETT CIR @ WHIDDEN RD	-80661019	26811152	UNC	NA3	97	43	140
4897	PADGETT CIR @ E 7TH ST	-80660574	26812636	UNC	NA3	24	5	29
4898	W 7TH AVE @ AMARYLLIS AVE	-80666907	26813058			26	255	281
49	FEDERAL HWY @ ANCHORAGE	-80059380	26820940	NPB	NA3	17	38	55
4900	MCCLURE RD @ RARDIN AVE	-80666199	26813333	PHK	NA3	9	1	10
4901	McCLURE RD @ BLD 797	-80667580	26811315	PHK	NA3	69	10	79
4902	EISENHOWER DR @ BLD 856	-80668865	26810095	PHK	NA3	48	14	62
4903	EISENHOWER DR @ JEFFERSON	-80668860	26811783	PHK	NA3	44	1	45
4904	EISENHOWER DR @ JEFFERSON	-80667954	26812479	PHK	NA3	69	20	89
4905	AMARYLLIS AVE & GOLDEN PL	-80667364	26813626	PHK	NA3	68	12	80
4906	AMARYLLIS AVE @ W 6TH ST	-80667417	26814869	PHK	NA3	34	21	55
4907	AMARYLLIS AVE @ W 5TH	-80667400	26816522	PHK	NA3	186	33	219
4908	AMARYLLIS AVE @ W 4TH ST	-80667382	26818262	PHK	NA1	72	12	84
4909	AMARYLLIS AVE @ W 3RD ST	-80667392	26820132	PHK	NA1	236	30	266
494	FEDERAL HWY @ NEWCASTLE	-80076347	26397921	BCR	ADA	275	60	335
50	FEDERAL HWY @ LIGHTHOUSE	-80057845	26816840	NPB	NA3	26	13	39
5001	EVERGLADES AVE @ PARK ROW	-80632475	26860336	UNC	NA3	1	7	8
5003	EVERGLADES AVE @	-80635392	26856572	UNC	NA3	2	36	38
5004	EVERGLADES AVE @	-80637353	26853978	PHK	NA3	64	238	302
5005	E MAIN ST & MILL RD	-80642453	26846674	PHK	NA3	0	3	3
5006	E MAIN ST @ STATE MKT RD	-80643880	26844610	PHK	ADA	3	41	44
5007	E MAIN ST & LARRIMORE RD	-80659295	26827634	PHK	NA3	128	68	196
5009	BACOM PT RD @ BEGONIA DR	-80668562	26822046	PHK	ADA	46	179	225
5023	NW 16TH ST @ TEDDAR RD	-80684110	26712264	BLG	NA3	0	1	1
5024	NW 16TH ST & PBC SDWA OFC	-80684111	26703210	BLG	NA3	3	22	25
5031	NW AV D ST @ NW 16TH ST	-80683528	26689484	BLG	NA2	39	30	69
5032	NW AV D ST @ NW 14TH ST	-80682100	26689489	BLG	NA2	17	64	81
5033	NW AV D ST @ NW 12TH DR	-80680118	26689458	BLG	NA2	18	19	37
5034	NW AV D ST @ NW 10TH ST	-80678025	26689458	BLG	NA2	7	87	94
5035	NW AV D ST @ W CANAL ST S	-80675841	26689679	BLG	NA3	6	13	19

5038	SW MLK BLVD @ SW 4TH ST	-80671711	26682355	BLG	ADA	250	222	472
5039	SW MLK BLVD @ SW 6TH ST	-80673688	26682360	BLG	NA1	171	177	348
5040	SW MLK BLVD @ SW 8TH ST	-80675727	26682361	BLG	ADA	224	216	440
5041	SW MLK BLVD @ SW 10TH ST	-80677782	26682377	BLG	NA1	33	91	124
5042	SW MLK BLVD @ SW 12TH ST	-80679748	26682367	BLG	NA1	21	35	56
5043	SW MLK BLVD & SW 14TH ST	-80682143	26682386	BLG	NA1	118	107	225
5044	SW 16TH ST @ SW AVE E ST	-80685025	26680793	BLG	NA3	288	26	314
5045	SW 16TH ST @ AMERIGAS BLDG	-80685939	26679416	BLG	NA3	91	38	129
5050	E PALM BCH RD & SE 4TH AVE	-80709101	26664344	SBY	NA3	98	0	98
5051	E PALM BCH RD & SE 2ND AVE	-80711013	26664372	SBY	NA3	10	0	10
5053	PALM BCH RD @ SW 5TH AVE	-80716701	26664037	SBY	NA2	24	85	109
5057	SR-80 @ US-27	-80715437	26664024	SBY	ADA	24	156	180
5059	SR-80 @ SE 2ND AVE	-80710801	26664132	SBY	NA1	0	9	9
5060	SR-80 @ SE 4TH AVE	-80708817	26664104	SBY	NA1	2	67	69
5064	SW 16TH ST & AMERIGAS BLD	-80685736	26679335	BLG	NA3	16	58	74
5065	SW 16TH ST @ SW MLK BLVD	-80684856	26680734	BLG	NA3	125	237	362
5069	SW MLK BLVD @ SW 8TH ST	-80676221	26682188	BLG	NA1	115	135	250
5070	SW MLK BLVD @ SW 6TH ST	-80674103	26682166	BLG	NA1	153	211	364
5071	SW MLK BLVD @ SW 4TH ST	-80671439	26682151	BLG	NA1	149	260	409
5072	NW AV D ST @ W CANAL ST S	-80676067	26689639	BLG	ADA	2	0	2
5073	NW AV D ST & NW 9TH ST	-80676990	26689591	BLG	NA3	57	4	61
5074	NW AV D ST @ NW 12TH DR	-80679704	26689597	BLG	NA3	138	25	163
5075	NW AV D ST @ NW 14TH ST	-80681837	26689617	BLG	NA3	108	24	132
5076	NW AV D ST @ NW 16TH ST	-80683531	26689600	BLG	NA3	51	37	88
5081	NW AV L ST @ SW 16TH ST/SR-	-80682954	26696691	BLG	LA	144	121	265
5082	SR-715 @ NW AV P ST	-80683927	26700653	BLG	NA3	10	8	18
5083	NW 16TH ST @ WEST TECH ED	-80683905	26703640	BLG	NA3	8	0	8
5084	NW 16TH ST & TEDDAR RD	-80683903	26712206	BLG	NA3	0	0	0
5101	BACOM PT RD @ BEGONIA DR	-80667752	26822231	PHK	NA1	184	53	237
5108	STATE MARKET RD @ NE 8TH	-80644390	26842097	PHK	ADA	19	0	19
5110	E MAIN ST @ MILL RD	-80642214	26846661	PHK	NA3	9	4	13
5111	E MAIN ST & LAKEWOOD ST	-80637033	26854153	PHK	NA3	178	32	210
5112	EVERGLADES AVE & PALMETTO	-80635186	26856588	UNC	NA3	30	1	31
5113	EVERGLADES AVE &	-80633939	26858208	UNC	NA3	58	1	59
5114	EVERGLADES AVE & PARK ROW	-80632452	26860135	UNC	NA3	2	3	5
5116	E MAIN ST @ FHP	-80649590	26834935	PHK	NA3	2	3	5
5118	NW AV L ST @ POST OFFICE E	-80680770	26696689	BLG	NA1	24	71	95
5120	E MAIN ST @ BLD2397	-80646496	26839906	PHK	NA3	43	95	138
5125	LARIMORE RD @ STATE	-80646276	26827248	PHK	NA2	10	8	18
5127	E MAIN ST @ KEENS MHP	-80638734	26851996	PHK	NA3	0	26	26
5132	E MAIN ST & ST MARY PARISH	-80655292	26830272	PHK	NA3	8	31	39
5140	E MAIN ST @ LARRIMORE RD	-80660577	26826697	PHK	NA2	519	159	678
5143	LARRIMORE RD & N JUNIPER	-80655743	26827238	PHK	NA2	217	35	252
5144	E MAIN ST @ MRS GEOS	-80643794	26844473	PHK	NA3	42	0	42

5146	STATE MARKET RD @ VILLAS	-80644563	26830446	PHK	NA3	103	92	195
5147	NW 9TH AVE @ W PALM BCH RD	-80720899	26664202	SBY	NA2	112	216	328
5148	NW AV L ST @ BLD1417 E ENT	-80682395	26696881	BLG	NA1	160	125	285
522	FEDERAL HWY @ PARK LN E	-80053510	26569679	HYP	ADA	109	30	139
523	FEDERAL HWY & GLADES RD	-80082459	26361385	BCR	ADA	125	288	413
5305	PURDY LN @ DILL RD	-80132389	26644799	UNC	NA3	29	95	124
5306	PURDY LN @ RUE RD	-80130510	26644730	GRN	NA3	30	108	138
5307	PURDY LN @ GREENGATE CIR	-80126784	26644626	GRN	NA3	36	35	71
5308	PURDY LN @ LENA LN	-80124408	26644549	GRN	NA3	12	30	42
5309	PURDY LN @ TAYLOR LN	-80122929	26644511	GRN	NA3	8	23	31
5310	PURDY LN @ HAVERHILL RD	-80120232	26644404	GRN	NA2	46	111	157
5311	PURDY LN @ CAROMA LN	-80118215	26644372	GRN	NA3	7	34	41
5312	PURDY LN @ SUNSET DR	-80115834	26644319	GRN	NA3	23	20	43
5313	PURDY LN @ MILITARY TRL	-80112728	26644185	UNC	NA1	232	219	451
5314	PURDY LN @ DONALD RD	-80107413	26644044	PLS	NA2	6	6	12
5315	PURDY LN @ VLG GREEN CIR	-80105174	26643967	PLS	NA3	108	100	208
5332	FOREST HILL BLVD @ CARISSA	-80076736	26652523	LCS	NA2	90	43	133
5333	FOREST HILL BLVD @ W LAKE	-80075103	26653660	LCS	NA2	78	42	120
5334	FOREST HILL BLVD & LAKE	-80073647	26654462	LCS	NA2	35	12	47
5336	FOREST HILL BLVD @ LAKE AVE	-80061774	26655157	WPB	ADA	95	6	101
5337	FOREST HILL BLVD @ GEORGIA	-80059240	26655069	WPB	ADA	59	0	59
5338	FOREST HILL BLVD @ NORTON	-80057761	26655017	WPB	ADA	125	2	127
5339	10TH AVE N @ STATE ST	-80085229	26628319	UNC	NA2	337	689	1026
5340	KIRK RD @ VILLAGE GREEN	-80104197	26644526			18	32	50
5341	KIRK RD @ L8 CANAL	-80104066	26647979			37	57	94
5342	KIRK RD @ FOREST HILL BLVD	-80104152	26651819			45	59	104
5343	KIRK RD @ POT O GOLD ST	-80104276	26655488			6	47	53
5361	LAKE AVE @ S D ST	-80062512	26616018	LKW	ADA	2049	387	2436
5364	LAKE AVE @ DIXIE HWY	-80057019	26615839	LKW	ADA	251	24	275
5385	FOREST HILL BLVD & W LAKE DR	-80074652	26654273	LCS	NA2	62	75	137
5386	FOREST HILL BLVD @ CARISSA	-80077070	26652655	LCS	NA2	36	89	125
5404	PURDY LN @ WOODLAWN	-80107504	26644199	PLS	NA3	2	6	8
5405	PURDY LN @ MILITARY TRL	-80112248	26644333	UNC	NA3	257	159	416
5406	PURDY LN @ E PALMA CIR	-80115598	26644415	UNC	NA3	19	22	41
5407	PURDY LN @ E CAROL CIR	-80118486	26644537	UNC	NA3	19	2	21
5408	PURDY LN @ HAVERHILL RD	-80121153	26644626	UNC	NA2	64	15	79
5410	PURDY LN @ MONICA DR	-80125325	26644719	UNC	NA3	38	43	81
5411	PURDY LN & RUE RD	-80130915	26644882	UNC	NA3	93	35	128
5412	PURDY LN @ KUDZA RD	-80133216	26644977	UNC	NA3	54	6	60
5444	KIRK RD @ HAPPINESS ST	-80104340	26658610			15	27	42
5445	PURDY LN @ JOG RD	-80144842	26645128			16	194	210
5446	PURDY LN @ SHERWOOD	-80137406	26644960			37	232	269
5447	KIRK RD @ COLLIN DR	-80104600	26660510			150	17	167
5448	SUMMIT BLVD @ KIRK RD	-80100368	26662974			2	1	3

5449	KIRK RD @ POT O GOLD ST	-80104400	26656370			1	0	1
5450	KIRK RD @ WOODHAVEN PLAZA	-80104400	26650940			133	52	185
5451	KIRK RD @ WOODLAND RD	-80104300	26646410			63	31	94
5452	PURDY LN @ SANTA CATALINA	-80140200	26645180			101	16	117
5453	PURDY LN @ FOXTAIL DR	-80143500	26645290			27	0	27
5454	SUMMIT BLVD @ FLORIDA MANGO	-80079527	26666074			34	98	132
5455	SUMMIT BLVD @ PENNSYLVANIA A	-80082491	26666160			62	49	111
5456	SUMMIT BLVD @ FLORIDA MANGO	-80079400	26666300			77	46	123
5457	SUMMIT BLVD @ PENNSYLVANIA A	-80082518	26666460			39	9	48
550	MEDICAL MALL BLVD @ LK	-80093454	26846383	PBG	NA1	431	73	504
551	FAIRCHILD GARDENS AV @ GARD	-80089546	26850321	PBG	NA3	871	85	956
558	GARDENS PKWY @ TAYLOR DR	-80085281	26851400	PBG	ADA	19	74	93
560	FAIRCHILD GARDENS AVE @ PGA	-80089099	26846477	PBG	NA3	16	101	117
5600	10TH AVE N @ HENTHORNE DR	-80094389	26628667	PLS	NA3	18	8	26
5602	CRESTHAVEN BLVD @ SHADY PIN	-80141721	26637555	GRN	NA3	2	21	23
5603	CRESTHAVEN BLVD @ SKY PINE	-80139915	26637019	GRN	NA3	49	84	133
5605	CRESTHAVEN BLVD @ FERNLEY	-80136250	26636852	UNC	NA3	39	133	172
5606	CRESTHAVEN BLVD @ GATELY D	-80134389	26636706	UNC	NA3	28	45	73
5607	CRESTHAVEN BLVD & W EMORY D	-80132267	26636628	UNC	NA3	93	38	131
5608	CRESTHAVEN BLVD @ FERNLEY	-80130464	26636692	UNC	NA3	30	69	99
5610	CRESTHAVEN BLVD & E DUDLEY	-80126228	26636596	UNC	NA2	14	13	27
5612	CRESTHAVEN BLVD & E BARKLEY	-80122682	26636857	UNC	NA2	60	81	141
5613	CRESTHAVEN BLVD @ HAVERHILL	-80120692	26637058	UNC	NA3	21	42	63
5614	JOG RD @ LAKE WORTH RD	-80146777	26619929	UNC	ADA	242	101	343
5616	CRESTHAVEN BLVD &	-80116560	26637510	UNC	NA3	14	23	37
5617	CRESTHAVEN @ MILITARY TRL	-80113782	26637410	UNC	NA2	237	203	440
5619	10TH AVE N @ GRACE AVE	-80108192	26629190	UNC	NA2	60	1071	1131
562	PGA BLVD & TOYS R US	-80086506	26845204	PBG	NA3	239	8	247
5621	10TH AVE N @ GLUFSTREAM	-80100513	26628924	PLS	NA2	14	42	56
5622	10TH AVE N @ DAVIS RD	-80097114	26628782	PLS	NA2	51	79	130
5624	10TH AVE N & CAYMAN DR	-80090084	26628474	PLS	NA1	660	350	1010
5625	10TH AVE N @ CONGRESS AVE	-80087940	26628394	PLS	NA1	16	41	57
5626	10TH AVE N @ HELENA DR	-80082467	26628238	UNC	NA2	87	252	339
5627	10TH AVE N & FL MANGO RD	-80079736	26628145	UNC	NA2	258	246	504
5645	12TH AVE S @ S F ST	-80060673	26601534	LKW	NA3	59	50	109
5646	12TH AVE S @ S D ST	-80062907	26601611	LKW	NA3	102	20	122
5647	12TH AVE S @ S B ST	-80064836	26601672	LKW	NA3	74	6	80
5653	6TH AVE S @ BRALEY ST	-80074425	26609213	LKW	NA2	58	80	138
5660	MELALEUCA LN @ DAVIS RD	-80098184	26606763	UNC	NA1	192	243	435
5662	MELALEUCA LN @ MATHIS ST	-80104099	26607004	UNC	NA1	20	10	30
5663	MELALEUCA LN @ KIRK RD	-80106127	26607100	UNC	NA1	54	6	60
5664	MELALEUCA LN @ MEE CT	-80109416	26607269	UNC	LA	39	3	42
5665	MELALEUCA LN @ POINSETTIA LN	-80111310	26607381	UNC	NA1	316	21	337
5666	MELALEUCA LN @ MILITARY TRL	-80114787	26607608	UNC	NA1	945	291	1236

5667	MELALEUCA LN @ EMPIRE WAY	-80118371	26607749	UNC	ADA	128	301	429
5668	MELALEUCA LN @ HAVERHILL	-80123122	26607934	GRN	NA2	169	35	204
5669	MELALEUCA LN @ SUBURBAN	-80125424	26607973	UNC	NA2	27	10	37
5670	MELALEUCA LN @ MARKS WAY	-80128068	26607962	UNC	NA2	143	68	211
5671	MELALEUCA LN @ KNOTTY	-80132345	26608008	GRN	NA1	10	0	10
5672	MELALEUCA LN @ PINEHOV CIR	-80134970	26608046	GRN	NA2	41	9	50
5674	MELALEUCA LN @ SHERWOOD	-80139181	26608070	GRN	NA2	15	9	24
5675	MELALEUCA LN @ OAK TER DR	-80141160	26608143	GRN	NA2	91	26	117
5676	MELALEUCA LN @ FIRE SKY DR	-80144458	26608240	GRN	NA2	98	8	106
5677	MELALEUCA LN @ JOG RD	-80145994	26608062	GRN	NA2	13	128	141
5678	MELALEUCA LN @ PINE GLEN	-80143522	26608020	GRN	NA2	11	82	93
5679	MELALEUCA LN @ RAINBOW DR	-80140481	26607898	GRN	NA2	23	106	129
5680	MELALEUCA LN @ SHERWOOD	-80138360	26607852	GRN	NA2	16	24	40
5682	MELALEUCA LN @ MISTY PINES	-80131737	26607831	UNC	NA2	1	12	13
5683	MELALEUCA LN @ WAVERLY WO	-80128584	26607779	UNC	NA2	46	120	166
5684	MELALEUCA LN & SUBURBAN	-80124749	26607756	GRN	NA2	14	72	86
5685	MELALEUCA LN @ HAVERHILL	-80121537	26607694	GRN	ADA	51	82	133
5686	MELALEUCA LN @ GARDNER	-80118286	26607507	UNC	ADA	36	72	108
5687	MELALEUCA LN @ MILITARY	-80113430	26607220	UNC	NA1	168	1035	1203
5688	MELALEUCA LN @ BERTHA ST	-80111044	26607143	UNC	NA2	8	46	54
5689	MELALEUCA LN @ WITCH LN	-80109553	26607061	UNC	NA2	4	35	39
5690	MELALEUCA LN @ KIRK RD	-80106106	26606876	UNC	NA2	16	74	90
5691	MELALEUCA LN @ MATHIS ST	-80103932	26606767	UNC	NA1	10	25	35
5692	MELALEUCA LN @	-80101529	26606665	UNC	NA2	79	85	164
5693	MELALEUCA LN @ DAVIS RD	-80097837	26606525	UNC	NA2	224	216	440
5694	6TH AVE S @ CONGRESS PARK	-80093668	26608083	UNC	ADA	255	169	424
5697	6TH AVE S @ SUNSET DR	-80074336	26609011	LKW	NA2	88	47	135
5698	6TH AVE S @ SNOWDEN DR	-80072455	26608979	LKW	NA2	1	0	1
5699	6TH AVE S @ BARBER AVE	-80070803	26608868	LKW	NA1	84	39	123
57	FEDERAL HWY @ EVERGREEN	-80054673	26796457	LKP	NA1	50	203	253
5715	10TH AVE N @ PALM DR	-80082981	26628444	PLS	NA2	348	80	428
5720	10TH AVE N @ DETROIT ST N	-80072687	26628085	LKW	NA2	245	139	384
5721	10TH AVE N @ BOUTWELL RD	-80076206	26628277	LKW	NA2	72	263	335
5724	10TH AVE N @ SUMMER ST	-80087010	26628617	PLS	NA1	316	84	400
5725	10TH AVE N @ MILITARY TRL	-80112799	26629582	UNC	NA2	704	35	739
5727	10TH AVE N @ SAN JUAN DR	-80091755	26628791	PLS	NA3	59	33	92
5728	10TH AVE N @ HENTHORNE DR	-80093446	26628849	PLS	NA3	2	11	13
5730	10TH AVE N @ GULFSTREAM RD	-80101217	26629157	PLS	NA3	37	15	52
5731	10TH AVE N @ KIRK RD	-80105462	26629280	UNC	NA2	177	10	187
5732	10TH AVE N & GRACE AVE	-80108623	26629409	UNC	NA2	92	4	96
5733	CRESTHAVEN BLVD @ BUS	-80115041	26637699	UNC	NA1	372	362	734
5734	CRESTHAVEN BLVD @	-80118317	26637675	UNC	NA3	49	6	55
5735	CRESTHAVEN BLVD @ E	-80122339	26637135	UNC	NA3	127	76	203
5736	CRESTHAVEN BLVD @ W	-80123782	26636740	UNC	NA3	60	40	100

5737	CRESTHAVEN BLVD @ E	-80126221	26636760	UNC	NA3	51	4	55
5742	CRESTHAVEN BLVD @ W	-80135818	26636935	UNC	NA3	70	4	74
5743	CRESTHAVEN BLVD @	-80138017	26637111	GRN	NA2	99	41	140
5744	CRESTHAVEN BLVD @ SEA PINE	-80139386	26637156	GRN	NA3	77	26	103
5745	CRESTHAVEN BLVD @ E SHADY	-80142637	26638196	GRN	NA3	11	0	11
5746	CRESTHAVEN BLVD @ SHADY	-80144162	26638551	GRN	NA3	117	11	128
5747	MELALEUCA LN @ EMERALDA	-80094652	26607668	UNC	NA1	158	207	365
5748	12TH AVE S @ S H ST	-80058760	26601515	LKW	NA3	146	52	198
5750	CRESTHAVEN BLVD & W ASHLEY	-80119998	26637277	UNC	NA3	62	4	66
5756	MELALEUCA LN @ PUBLIX WEST	-80116073	26607328	GRN	ADA	845	636	1481
58	FEDERAL HWY @ CYPRESS DR	-80054515	26794652	LKP	ADA	110	112	222
5900	LUCERNE AVE @ LAKESIDE DR	-80049748	26616494	LKW	NA1	17	5	22
5904	LAKE WORTH RD @ ENGLE DR	-80084358	26617402	UNC	ADA	217	119	336
5907	LAKE WORTH RD @ S	-80091013	26617732	PLS	NA1	760	2138	2898
5908	LAKE WORTH RD @ DAVIS DR	-80097774	26617958	PLS	NA2	330	607	937
5909	LAKE WORTH RD @ ADCOCK	-80099654	26618004	PLS	NA2	153	216	369
5910	LAKE WORTH RD @	-80101601	26618095	PLS	NA2	246	208	454
5914	LAKE WORTH RD @ BLD4849	-80118909	26618814	GRN	NA2	452	229	681
5915	LAKE WORTH RD @ JACKSON	-80122521	26618985	GRN	NA2	688	271	959
5916	LAKE WORTH RD @ BROWARD	-80124535	26619051	GRN	NA2	785	471	1256
5918	LAKE WORTH RD @ STEVE	-80131765	26619236	GRN	NA2	217	51	268
5919	LAKE WORTH RD @ S 57TH AVE	-80134839	26619251	GRN	NA2	1334	170	1504
5923	LAKE WORTH RD @	-80181718	26617524	UNC	NA1	48	0	48
5934	LAKE WORTH RD @ POLO RD	-80181103	26617194	UNC	NA1	3	27	30
5938	LAKE WORTH RD @ 57TH AVE	-80133651	26618952	GRN	NA3	256	736	992
5939	LAKE WORTH RD @ BRIDGETTE	-80132142	26618934	UNC	NA3	18	178	196
5940	LAKE WORTH RD @ SOUTHVIEW	-80126061	26618799	GRN	NA3	321	104	425
5942	LAKE WORTH RD @ HAVERHILL RD	-80120887	26618625	UNC	NA3	168	514	682
5943	LAKE WORTH RD @ BLD4790	-80118178	26618348	LKW	NA3	188	300	488
5946	LAKE WORTH RD @ VENTURE II	-80094155	26617823	PLS	NA2	618	336	954
5948	LAKE WORTH RD @ FOSS RD	-80102515	26617827	UNC	NA2	75	53	128
5949	LAKE WORTH RD @	-80100953	26617788	UNC	ADA	255	203	458
5950	LAKE WORTH RD @ COCONUT	-80098941	26617714	PLS	NA2	147	97	244
5952	LAKE WORTH RD @ BLD3280	-80093511	26617519	PLS	NA2	157	276	433
5954	LAKE WORTH RD & ENGLE DR	-80084213	26617159	UNC	ADA	136	391	527
5957	LAKE WORTH RD @ LAKE	-80074202	26616874	UNC	NA3	364	126	490
5963	LAKE WORTH RD @ TALBOT	-80192866	26617086	UNC	NA1	5	10	15
5967	LAKE WORTH RD @ WOODS	-80200369	26617063	UNC	NA1	0	22	22
5968	LAKE WORTH RD @ SUCCESS	-80192330	26617425	UNC	ADA	13	1	14
5973	LAKE WORTH RD @ DANIELLA	-80185612	26617152	UNC	NA1	1	3	4
5978	LAKE WORTH RD @ ENT TO U	-80091380	26617432	PLS	NA3	1066	151	1217
5985	PBS NE ENT @ LAKE WORTH RD	-80086609	26616368	UNC	ADA	289	42	331
60	BROADWAY @ 34TH ST	-80054584	26789518	RVB	NA2	182	897	1079
601	PGA BLVD @ FAIRCHILD	-80089221	26845216	PBG	ADA	19	63	82

61	BROADWAY @ OCEAN TIDE	-80054672	26788220	RVB	NA1	93	124	217
6110	LANTANA RD @ BLD 2350 MAIN	-80082585	26587682	UNC	NA1	30	18	48
6111	LANTANA RD @ FIRE STN M ENT	-80082457	26588005	UNC	NA1	27	65	92
6112	LAWRENCE RD @ ARTHURIUM	-80105267	26574463	UNC	NA3	10	126	136
6113	GATEWAY BLVD @ LAWRENCE R	-80105729	26546018	UNC	NA1	12	27	39
6114	GATEWAY BLVD @ SANDPIPER	-80100914	26546141	UNC	NA1	0	25	25
6115	GATEWAY BLVD @ NW 23RD ST	-80097308	26546246	UNC	NA1	19	24	43
6116	GATEWAY BLVD @ SAVANNAH	-80094977	26546303	UNC	NA1	7	19	26
6118	LANTANA RD @ OLD	-80089786	26587883	UNC	NA1	11	69	80
6120	LANTANA RD & LK OSBORNE DR	-80077035	26587380	UNC	LA	72	7	79
6124	LANTANA RD @ S ARNOLD AVE	-80058278	26586826	LNT	NA2	58	19	77
6125	LANTANA RD @ BROADWAY	-80056684	26586785	LNT	LA	308	198	506
613	BANYAN BLVD @ ROSEMARY	-80057253	26714418	WPB	ADA	326	819	1145
616	QUADRILLE BLVD @ BANYAN	-80054825	26715597	WPB	ADA	746	2456	3202
6161	LANTANA RD & SHIMMERI LN	-80080824	26587949	UNC	NA1	6	10	16
6163	LANTANA RD & REFLECTIONS	-80086926	26588139	UNC	NA1	12	14	26
6168	GATEWAY BLVD & SAVANNAH	-80094990	26546620	BYB	NA1	5	7	12
6169	GATEWAY BLVD @ NW 23RD	-80096954	26546570	BYB	NA1	34	29	63
6170	GATEWAY BLVD @ SUNNY S	-80101076	26546454	UNC	NA1	22	9	31
6186	LNT/LKW PHU @ MAIN BLDG	-80063267	26591535	LNT	ADA	1954	2323	4277
6192	LANTANA RD @ SHOPPES OF ATA	-80095632	26588318	ATL	NA2	139	685	824
6193	LANTANA RD & SEMINOLE DR	-80098637	26588421	ATL	NA2	39	50	89
6194	LANTANA RD & ISLAND CLUB DR	-80102584	26588548	ATL	NA2	12	5	17
6195	LANTANA RD @ ISLAND CLUB	-80102910	26588297	UNC	NA2	2	4	6
6196	LANTANA RD @ SEMINOLE DR	-80098978	26588181	UNC	NA2	42	70	112
6197	LANTANA RD @ PALM BREEZES	-80097002	26588181	ATL	ADA	50	11	61
62	BROADWAY @ 34TH ST	-80054799	26786647	RVB	NA2	267	172	439
626	SUMMIT BLVD @ CONGRESS	-80088517	26666551	UNC	NA2	88	73	161
628	SUMMIT BLVD @ CREDIT UNION	-80095046	26665225	UNC	NA2	17	6	23
6303	BROADWAY @ W PINE ST	-80056464	26583127	LNT	NA3	14	144	158
6305	BROADWAY @ W PERRY ST	-80056609	26578469	LNT	NA3	5	6	11
6308	BROADWAY @ LYNDON DR	-80057454	26573896	LNT	NA3	14	7	21
6309	HYPOLUXO RD @ BROADWAY	-80058192	26572153	LNT	NA1	75	226	301
6312	SEACREST BLVD @ HYPOLUXO	-80066337	26571614	UNC	NA1	52	137	189
6313	SEACREST BLVD & LOQUAT	-80066445	26569097	UNC	ADA	46	70	116
6314	SEACREST BLVD & MENTONE	-80066656	26564829	UNC	ADA	76	90	166
6315	SEACREST BLVD @ PINE PT DR	-80066725	26563350	BYB	ADA	49	107	156
6316	SEACREST BLVD @ GATEWAY	-80067600	26552145	BYB	NA1	20	1	21
6317	SEACREST BLVD & FLAMINGO	-80066934	26559013	UNC	NA1	169	312	481
6318	SEACREST BLVD @ NW 28TH	-80066977	26556320	UNC	NA1	67	169	236
6319	SEACREST BLVD & NE 26TH AVE	-80067651	26554205	UNC	NA1	20	37	57
6320	GATEWAY BLVD @ NW 1ST ST	-80068173	26550693	BYB	NA2	236	108	344
6321	SEACREST BLVD @ GATEWAY	-80067571	26550239	BYB	NA1	43	192	235
6322	SEACREST BLVD @ NW 17TH	-80066695	26543895	BYB	NA1	50	101	151

6323	SEACREST BLVD & NW 16TH	-80066610	26542857	BYB	NA1	24	37	61
6324	SEACREST BLVD @ NW 14TH	-80064588	26540076	BYB	NA1	81	313	394
6327	SEACREST BLVD @ NW 8TH	-80064383	26533951	BYB	NA2	87	104	191
6328	SEACREST BLVD @ NW 5TH	-80064314	26531110	BYB	NA2	106	223	329
6331	SEACREST BLVD @ SW 2ND	-80064188	26525520	BYB	NA2	61	111	172
6332	SEACREST BLVD @ SW 5TH	-80064167	26523118	BYB	NA3	100	194	294
6334	SEACREST BLVD @ SW 8TH	-80064051	26519932	BYB	NA3	38	112	150
6335	SEACREST BLVD @ SW 10TH	-80063989	26518303	BYB	NA3	63	36	99
6336	SEACREST BLVD @ SW 12TH	-80063985	26516768	BYB	NA3	31	109	140
6337	SEACREST BLVD @	-80063979	26515049	BYB	NA2	186	127	313
6338	SEACREST BLVD @ MAIN BLVD	-80064124	26512064	BYB	NA2	10	19	29
6339	SEACREST BLVD @ SQ HILL	-80064640	26510327	BYB	NA3	21	27	48
6343	SEACREST BLVD & SE 28TH AVE	-80071019	26500014	BYB	NA3	12	13	25
6344	SEACREST BLVD @ CHAPEL	-80071450	26498080	BYB	NA2	9	68	77
6345	SEACREST BLVD @ MISSION	-80071447	26495465	BYB	NA2	10	19	29
6346	SEACREST BLVD & 34TH AVE	-80071428	26493744	BYB	NA3	25	34	59
6347	SEACREST BLVD @	-80071389	26491028	DLB	NA3	7	3	10
6348	SEACREST BLVD @ AVOCADO	-80071373	26488169	DLB	NA3	31	34	65
6349	NE 22ND ST @ SEACREST BLVD	-80071851	26485791	DLB	NA3	64	130	194
6351	SWINTON AVE @ NW 18TH ST	-80073359	26483261	DLB	NA3	10	19	29
6352	SWINTON AVE @ NW 16TH ST	-80073336	26481406	DLB	NA3	11	1	12
6353	SWINTON AVE @ BLD1404	-80073341	26479465	DLB	NA3	7	1	8
6354	SWINTON AVE & NE 12TH ST	-80073340	26477441	DLB	NA3	0	10	10
6355	SWINTON AVE @ NW 11TH ST	-80073349	26476237	DLB	NA3	4	2	6
6356	SWINTON AVE @ NW 9TH ST	-80073365	26475001	DLB	NA3	2	9	11
6357	SWINTON AVE @ NW 6TH ST	-80073331	26472013	DLB	NA3	13	1	14
6359	SWINTON AVE @ NW 1ST ST	-80073216	26463178	DLB	NA1	289	15	304
6360	SWINTON AVE @ ATLANTIC AVE	-80073143	26460886	DLB	NA1	77	2	79
6365	SE 10TH ST @ PARK AVE	-80071629	26446983	DLB	NA1	200	27	227
6366	SE 10TH ST & SE 3RD AVE	-80070145	26446985	DLB	NA3	58	19	77
6368	LINTON BLVD @ FEDERAL HWY	-80072318	26439898	DLB	NA2	383	44	427
6369	HOMEWOOD BLVD @ BLACK	-80101419	26440258	DLB	NA1	58	62	120
6370	HOMEWOOD BLVD @ RED HIBIS	-80101450	26443053	DLB	NA1	5	13	18
6371	HOMEWOOD BLVD @ LOWSON	-80101511	26445630	DLB	NA1	27	41	68
6373	LOWSON BLVD @ SW 10TH CT	-80094571	26446172	DLB	NA3	30	13	43
6376	LINTON BLVD @ DOVER RD	-80106228	26439657	DLB	LA	13	15	28
6377	LINTON BLVD @ LAKEVIEW	-80108128	26439640	DLB	NA1	27	17	44
6378	LINTON BLVD @ ARELIA WAY	-80112442	26439578	DLB	NA1	20	0	20
6380	LINTON BLVD @ PALM FOREST	-80116509	26439518	DLB	NA1	35	1	36
6381	LINTON BLVD @ BLDG 4675 E	-80118475	26439505	DLB	NA3	603	9	612
6383	SEACREST BLVD @ NE 26TH	-80067409	26554239	BYB	NA1	58	25	83
639	CONGRESS AVE @ COLLIN DR	-80088454	26661283	UNC	NA1	48	64	112
64	BROADWAY @ BLUE HERON	-80054990	26782202	RVB	ADA	723	3258	3981
640	CONGRESS AVE @ RIDDLE RD	-80088377	26658423	PLS	ADA	36	45	81

6400	JOG RD @ RIVER BRIDGE BLVD	-80145949	26638255			80	114	194
6402	JOG RD @ CONSTITUTION WAY	-80146120	26633324			22	42	64
6403	JOG RD @ 10TH AVE N	-80146202	26631508			41	59	100
6404	JOG RD @ SANTA CATALINA	-80146289	26629678			6	12	18
6405	JOG RD @ CHICKASAW RD	-80146535	26624734			16	7	23
6406	JOG RD @ FOUNTAINS DR	-80147104	26607831			61	28	89
6407	JOG RD @ TIMBERLANE CIR	-80147160	26605110			7	1	8
6408	JOG RD @ PLAINS DR	-80147346	26601016			2	1	3
6409	ORIOLE PLZ @ RODS REST SVC	-80162590	26454648	UNC	ADA	531	399	930
641	CONGRESS AVE @ MELALEUCA	-80088329	26655715	PLS	NA1	59	104	163
6410	JOG RD @ FOUNTAINS CIR	-80147525	26595592			64	70	134
6411	JOG RD @ LANTANA RD	-80147317	26590239		ADA	720	228	948
6412	JOG RD @ BRENTWOOD BLVD	-80147162	26596321			48	32	80
6413	JOG RD @ PLAINS DR	-80146958	26601473			1	0	1
6414	JOG RD @ TIMBERLANE	-80146829	26605160			3	11	14
6415	JOG RD @ SPRING MEADOW DR	-80145435	26663211			61	92	153
6416	JOG RD @ SUMMIT BLVD	-80145053	26663967			39	4	43
6417	JOG RD @ JOGGERS RUN RD	-80145125	26659229			52	30	82
6418	JOG RD @ LIVE TREE BLVD	-80145485	26659277			6	19	25
6419	JOG RD @ FOREST HILL BLVD	-80145184	26652063		ADA	340	52	392
6420	JOG RD @ FOREST HILL BLVD	-80145595	26650678			22	81	103
6421	JOG RD @ 16TH PL S	-80145190	26654126			54	12	66
6422	JOG RD @ 16TH PL S	-80145547	26653654			2	0	2
6423	JOG RD @ WALLIS RD	-80145082	26681328			20	17	37
6424	JOG RD @ WALLIS RD	-80145430	26680628			22	20	42
6436	SW 10TH ST @ SW 15TH AVE	-80087419	26446833	DLB	NA3	64	63	127
6439	SEACREST BLVD @ BLD1901 M	-80067276	26545688	BYB	ADA	111	240	351
644	CONGRESS AVE @ FROST RD	-80088371	26641569	PLS	NA1	269	293	562
6444	SE 10TH ST @ SE 5TH	-80068268	26447124	DLB	NA3	4	57	61
6445	SE 10TH ST @ SE 2ND AVE	-80070358	26447093	DLB	NA3	10	30	40
6446	SE 10TH ST & OLD DIXIE HWY	-80072221	26447131	DLB	NA1	11	29	40
6453	SWINTON AVE @ NE 2ND ST	-80073115	26465506	DLB	NA3	13	48	61
6456	SWINTON AVE @ SE 9TH ST	-80073203	26474783	DLB	NA3	44	5	49
6457	SWINTON AVE @ NE 10TH ST	-80073226	26476191	DLB	ADA	5	3	8
6458	SWINTON AVE @ NE 12TH ST	-80073231	26477705	DLB	NA3	31	8	39
6459	SWINTON AVE & GROVE WAY	-80073238	26478943	DLB	NA3	9	1	10
646	CONGRESS AVE @ CAROL AVE	-80088645	26634221	PLS	NA1	65	44	109
6460	SWINTON AVE @ NE 16TH ST	-80073238	26481433	DLB	NA3	6	2	8
6461	SWINTON AVE @ NE 18TH ST	-80073240	26483520	DLB	NA3	29	3	32
6463	NW 22ND ST @ NE 2ND AVE	-80071421	26485659	DLB	NA2	111	96	207
6464	SEACREST BLVD & S EAGLE	-80071203	26488226	DLB	NA3	45	21	66
6465	SEACREST BLVD @	-80071231	26491290	DLB	NA3	48	20	68
6466	SEACREST BLVD @ SE 34TH	-80071293	26494202	BYB	NA3	25	17	42
6467	SEACREST BLVD & MISSION	-80071293	26495509	BYB	NA3	10	1	11

6468	SEACREST BLVD & CHAPEL HILL	-80071270	26498411	BYB	NA3	79	35	114
6469	SEACREST BLVD @ SE28TH AVE	-80070689	26500513	BYB	NA3	26	12	38
647	CONGRESS AVE @ 10TH AVE N	-80088894	26628184	PLS	NA1	616	1148	1764
6472	SEACREST BLVD @ SE 22ND	-80065409	26508493	BYB	NA3	46	45	91
6473	SEACREST BLVD & SQ HILL	-80064451	26510370	BYB	NA3	5	1	6
6476	SEACREST BLVD @ SE 12TH	-80063800	26517288	BYB	NA3	111	27	138
6477	SEACREST BLVD @ SE 10TH	-80063832	26518927	BYB	NA3	55	23	78
6479	SEACREST BLVD @ SE 7TH AVE	-80063880	26521328	BYB	NA3	92	65	157
6480	SEACREST BLVD @ SE 4TH AVE	-80063954	26524059	BYB	NA3	127	60	187
6483	SEACREST BLVD @ NE 4TH AVE	-80064099	26530618	BYB	LA	162	150	312
6484	SEACREST BLVD @ NE 7TH AVE	-80064166	26533615	BYB	NA2	97	101	198
6485	SEACREST BLVD @ MLK BLVD	-80064207	26536302	BYB	ADA	180	93	273
6486	SEACREST BLVD @ NE 12TH	-80064315	26538113	BYB	ADA	93	121	214
6487	SEACREST BLVD @ NE 14TH	-80064589	26540798	BYB	NA1	189	65	254
6489	SEACREST BLVD @ NE 17TH	-80066515	26544733	BYB	NA1	133	70	203
6490	SEACREST BLVD @ NE 19TH	-80067268	26547143	BYB	LA	168	80	248
6491	SEACREST BLVD @ GATEWAY	-80067350	26550810	BYB	NA1	39	85	124
6492	ANDREW REDDING RD @	-80065728	26593824			270	9	279
6493	SEACREST BLVD @ OCEAN	-80066733	26556566	BYB	NA1	52	82	134
6494	SEACREST BLVD @ MINER RD	-80066737	26558145	BYB	NA1	224	152	376
6495	SEACREST BLVD @ S ATLANTIC	-80066641	26560100	BYB	NA1	56	62	118
6496	SEACREST BLVD & PINE PT DR	-80066490	26563276	BYB	NA1	142	121	263
6498	SEACREST BLVD @ LOQUAT	-80066168	26569917	LNT	NA1	70	105	175
650	CONGRESS AVE @ LAKE	-80089270	26616316	PLS	NA1	1123	1522	2645
6502	BROADWAY @ HYPULOXO RD	-80057733	26572339	LNT	NA3	266	32	298
6503	BROADWAY & LYNDON DR	-80057261	26573951	LNT	NA3	18	20	38
6506	BROADWAY @ W PERRY ST	-80056487	26578577	LNT	NA3	12	0	12
6508	BROADWAY @ W PINE ST	-80056372	26582876	LNT	NA3	57	13	70
6509	BROADWAY @ OCEAN AVE	-80056319	26584401	LNT	ADA	123	29	152
6510	BARTON RD @ BARTON ELEM	-80066675	26597623			3	0	3
6511	ANDREW REDDING RD @ NEW	-80065792	26590395	LNT	NA3	5	40	45
6512	12TH AVE S @ OASIS HEALTH	-80060081	26601403			85	221	306
6513	ANDREW REDDING RD & NEW	-80065666	26590327	LNT	NA2	23	143	166
6514	ANDREW REDDING RD @ AG	-80064850	26588494	LNT	NA2	36	85	121
6517	12TH AVE S @ A ST	-80065862	26601549			15	168	183
6518	ANDREW REDDING RD @ PINE	-80064906	26588358	LNT	NA3	21	32	53
6519	BARTON RD @ 14TH AVE S	-80066450	26599352			3	143	146
652	CONGRESS AVE @ MELALEUCA	-80089505	26608912	UNC	NA1	1134	1910	3044
6520	ANDREW REDDING RD @	-80066438	26596443			7	69	76
6521	ANDREW REDDING RD @	-80065625	26592192	LNT	NA2	227	44	271
6524	ANDREW REDDING RD @ DATE	-80065649	26592789			4	232	236
6528	BARTON RD @ LAZYLAND	-80066640	26599655			82	1	83
653	CONGRESS AVE @ ROBERTS LN	-80089605	26605969	UNC	ADA	198	357	555
6530	SW 10TH ST @ SW 12TH AVE	-80086236	26447069	DLB	NA3	26	35	61

6531	SW 10TH ST @ SW 14TH AVE	-80087704	26447059	DLB	NA3	268	50	318
6532	SW 10TH ST @ SW 17TH AVE	-80089230	26446979	DLB	NA3	137	43	180
6534	LOWSON BLVD@ SW 20TH CT	-80093284	26446813	DLB	NA3	47	122	169
6535	LOWSON BLVD & DEL AIRE BLVD	-80098564	26446177	DLB	NA3	8	4	12
6537	HOMEWOOD BLVD @ LOWSON	-80101734	26445419	DLB	NA3	27	25	52
6538	HOMEWOOD BLVD & JUNIPER	-80101698	26443232	DLB	NA3	0	0	0
6539	HOMEWOOD BLVD @ SW 13TH	-80101675	26442076	DLB	NA3	8	5	13
6540	HOMEWOOD BLVD @ SW 15TH	-80101673	26440275	DLB	NA3	37	35	72
6544	SWINTON AVE @ NW 2ND ST	-80073256	26465376	DLB	NA3	98	1	99
6545	6TH AVE S @ D ST	-80062310	26608799			74	476	550
6546	6TH AVE S @ H ST	-80058431	26608688			82	578	660
655	CONGRESS AVE @ BLD 4915/PK	-80089667	26603395	UNC	ADA	238	284	522
658	CONGRESS AVE @ ATL MED	-80091933	26596054	ATL	NA3	65	51	116
66	BROADWAY @ 20TH ST	-80055020	26779004	RVB	NA1	269	842	1111
664	CONGRESS AVE @ CARIBB	-80089823	26578257	UNC	NA3	50	28	78
665	CONGRESS AVE @ SEAGRAPE	-80089847	26576841	UNC	NA3	53	29	82
666	CONGRESS AVE @ MARINER	-80089837	26574455	UNC	NA3	112	10	122
67	BROADWAY @ W 17TH ST	-80055073	26777159	RVB	NA1	167	388	555
6702	LANTANA RD @ STRAWBERRY	-80141403	26589312	UNC	NA2	23	422	445
6706	LANTANA RD @ HAVERHILL RD	-80122350	26588713	UNC	NA2	26	21	47
6708	LANTANA RD @ S CONGRESS	-80094853	26588002	LNT	ADA	507	99	606
6711	LAWRENCE RD & TALLULAH RD	-80105265	26586449	UNC	NA3	19	32	51
6713	LAWRENCE RD & OCALA RD	-80105237	26581057	UNC	NA3	3	5	8
6714	LAWRENCE RD @ PONZA PL	-80105246	26579038	UNC	NA3	15	30	45
6715	LAWRENCE RD @ NOVA LN	-80105254	26576056	UNC	NA3	30	9	39
6718	LAWRENCE RD @ MANOR	-80105625	26564114	BYB	NA2	1	39	40
6719	LAWRENCE RD @ 72ND LN S	-80105835	26560052	UNC	NA2	56	13	69
6720	LAWRENCE RD @ MANOR	-80105912	26558211	BYB	NA2	11	66	77
6721	LAWRENCE RD @ NAUTICA	-80106103	26554012	BYB	NA2	2	15	17
6722	LAWRENCE RD @ NAUTICA	-80106227	26551404	BYB	NA2	4	53	57
6723	LAWRENCE RD @ SAUSALITO	-80106396	26547879	BYB	NA2	2	14	16
6724	GATEWAY BLVD @ SEACREST	-80067086	26550467			15	274	289
6725	GATEWAY BLVD @ NE 2ND ST	-80061371	26549494			41	123	164
6726	GATEWAY BLVD @ NE4TH ST	-80057720	26548914			37	154	191
6727	GATEWAY BLVD @ FEDERAL	-80056681	26549287			271	111	382
6728	GATEWAY BLVD @ NE 3RD ST	-80060545	26549488			85	24	109
6729	GATEWAY BLVD @ NE 1ST LN	-80066489	26550617			165	16	181
6735	BOYNTON BCH BLVD @ LAKE	-80085953	26527745	BYB	NA1	9	11	20
6736	BOYNTON BCH BLVD @	-80082272	26528134	BYB	NA1	18	2	20
6738	BOYNTON BCH BLVD & NW 3RD	-80069248	26528843	BYB	NA1	404	52	456
6739	BOYNTON BCH BLVD @ NW 2ND	-80067119	26528839	BYB	NA1	122	31	153
6741	BOYNTON BCH BLVD @ NE 3RD	-80060514	26528826	BYB	NA1	444	46	490
6752	BOYNTON BCH BLVD @	-80105898	26527347	UNC	ADA	26	68	94
6754	BOYNTON BCH BLVD & BENT	-80116227	26527068	UNC	ADA	2	13	15

6755	BOYNTON BCH BLVD @ N LIMETRE	-80111324	26527036	UNC	ADA	2	26	28
6756	BOYNTON BEACH BLVD @ TARGE	-80166421	26527963	BYB	ADA	55	326	381
6758	BOYNTON BCH BLVD @ PEAR TRE	-80112094	26527361	UNC	ADA	27	3	30
676	GATEWAY BLVD @ QUANTUM BLV	-80080538	26548257	BYB	NA3	66	26	92
6764	BOYNTON BCH BLVD @ NE 3RD ST	-80061219	26529002	BYB	NA2	18	73	91
6766	BOYNTON BCH BLVD @ NW 3RD S	-80068115	26529020	BYB	NA2	85	478	563
6767	BOYNTON BCH BLVD @ NW 4TH S	-80070209	26529038	BYB	NA1	26	175	201
677	HIGH RIDGE RD @ GATEWAY BLVD	-80072947	26551511	BYB	NA3	627	147	774
6773	BOYNTON BCH BLVD @ CEDAR PT	-80128747	26527923	UNC	NA2	12	27	39
6774	BOYNTON BCH BLVD @ PLATINA A	-80128760	26528197	UNC	ADA	56	160	216
6775	BOYNTON BCH BLVD @ SUN VALL	-80132934	26528261	UNC	NA1	264	27	291
6776	BOYNTON BCH BLVD @ BOYNTON	-80132700	26527966	UNC	ADA	82	247	329
6778	BOYNTON BCH BLVD @ EL CLAIR	-80139533	26528242	UNC	NA1	116	18	134
6780	BOYTON BCH BLVD @ JOG RD	-80148995	26528140	UNC	ADA	129	287	416
6781	XBOYNTON BCH BLVD @ ACME DA	-80179847	26527715	UNC	ADA	2	381	383
6782	GATEWAY BLVD @ LAWRENCE RD	-80106026	26546319	UNC	NA1	61	9	70
6783	LAWRENCE RD & SAUSALITO DR	-80106195	26547601	UNC	NA2	1	0	1
6784	LAWRENCE RD @ CITRUS PK BLV	-80105976	26552231	BYB	NA2	49	9	58
6785	LAWRENCE RD @ CITRUS GLEN D	-80105881	26554154	BYB	NA2	12	2	14
6786	LAWRENCE RD @ MINER RD	-80105776	26556486	BYB	NA2	46	7	53
6787	LAWRENCE RD @ REDMAN PRWY	-80105607	26560037	UNC	NA2	20	125	145
6788	LAWRENCE RD @ BEDFORD BLVD	-80105436	26563606	BYB	NA2	22	9	31
6789	LAWRENCE RD @ 71ST LN S	-80105191	26568792	BYB	NA1	19	7	26
6790	LAWRENCE RD @ 71ST AVE S	-80105142	26569854	UNC	NA2	61	15	76
6797	LANTANA RD @ HIGH RIDGE RD	-80074284	26587571	UNC	NA1	35	61	96
680	HIGH RIDGE RD @ GATEWAY BLV	-80073187	26551424	BYB	NA3	11	66	77
6801	LANTANA RD & LAWRENCE	-80105825	26588688	ATL	LA	185	119	304
6803	LANTANA RD @ S 52ND DR/ AM-G	-80126850	26589168	UNC	NA2	76	9	85
6804	LANTANA RD @ CHESNUT HILL RD	-80134120	26589345	UNC	NA2	258	48	306
6806	LANTANA RD @ BRENTWOOD BLV	-80142048	26589623	UNC	NA2	472	20	492
6817	HYPOLUXO RD & GLENWOOD DR	-80109001	26572103	UNC	NA2	31	3	34
6818	HYPOLUXO RD @ LAWRENCE RD	-80105815	26572100	UNC	NA2	74	14	88
6824	LANTANA RD @ DESOTA RD	-80120048	26589029	UNC	NA2	21	3	24
6826	BOYNTON BCH BLVD @ BLD1413	-80089150	26527878	BYB	NA1	204	9	213
69	BROADWAY @ 12TH ST	-80055183	26773106	RVB	NA1	491	550	1041
691	CONGRESS AVE @ STONEHAVEN	-80090511	26519725	BYB	NA2	457	641	1098
695	CONGRESS AVE @ SW 27TH AVE	-80090177	26501726	BYB	LA	171	102	273
696	CONGRESS AVE @ SW 30TH AVE	-80090111	26496906	BYB	ADA	202	200	402
697	CONGRESS AVE & SW 35TH AVE	-80090107	26492486	BYB	ADA	45	19	64
699	CONGRESS AVE @ NW 13TH ST	-80090165	26478387	DLB	LA	180	39	219
700	CONGRESS AVE & FOUNTAINS WA	-80091281	26475038	DLB	NA2	45	28	73
701	CONGRESS AVE @ LK IDA RD	-80092043	26472980	DLB	NA2	728	542	1270
703	CONGRESS AVE @ W ATLANTIC A	-80093804	26459770	DLB	ADA	810	173	983
705	FL ATL BLVD @ BLD3661	-80098018	26383441	FAU	ADA	116	253	369

708	CONGRESS AVE @ SW 20TH CT	-80093092	26452143	DLB	NA1	175	222	397
7098	AUBURN AVE @ SW 8TH ST	-80087382	26449456			62	81	143
7099	AUBURN AVE @ SW 8TH ST	-80087250	26449456			96	116	212
710	CONGRESS AVE @ SW 12TH CT	-80092540	26443292	DLB	ADA	114	32	146
7100	SW 14TH AVE @ SW 10TH ST	-80087262	26448002	DLB	NA1	44	149	193
7103	AUBURN AVE @ AUBURN DR	-80085133	26452700	DLB	NA3	196	82	278
7105	SW 12TH AVE @ SW 3RD ST	-80085234	26456369	DLB	NA1	142	173	315
7106	SW 12TH AVE @ SW 2ND ST	-80085252	26457894	DLB	NA2	94	103	197
7107	SW 12TH AVE @ SW 1ST ST	-80085267	26459681	DLB	NA3	43	19	62
7109	SW 12TH AVE @ SW 2ND ST	-80085369	26457779	DLB	NA3	63	45	108
711	CONGRESS AVE @ LINTON	-80092575	26438661	DLB	NA3	268	345	613
7110	SW 12TH AVE @ SW 3RD ST	-80085329	26455911	DLB	NA1	232	79	311
7113	AUBURN AVE & SW 7 ST	-80086739	26450939	DLB	NA1	72	74	146
7114	SW 12TH AVE @ SW 1ST ST	-80085404	26459889	DLB	NA3	29	71	100
7115	ATLANTIC AVE @ MILITARY TRL	-80120580	26457745			231	397	628
712	CONGRESS AVE @ OLD	-80092563	26436580	DLB	NA3	118	14	132
73	BROADWAY @ 59TH ST	-80055435	26764242	RVB	NA1	105	9	114
730	YAMATO RD @ CONGRESS AVE	-80103095	26394128	BCR	NA1	25	36	61
7309	LAKE IDA RD @ W CHATELAINE	-80112776	26472816	DLB	NA2	72	283	355
731	YAMATO RD @ T REX AVE	-80108256	26394137	BCR	ADA	48	25	73
7310	LAKE IDA RD & SUNFLOWER	-80109940	26472830	DLB	NA2	4	9	13
7311	LAKE IDA RD @ BLVD	-80107088	26472949	DLB	NA2	20	101	121
7312	LAKE IDA RD @ LAWRENCE RD	-80105805	26472950	DLB	NA2	8	37	45
7313	LAKE IDA RD @ CORAL WAY	-80101425	26473015	DLB	NA2	30	47	77
7314	LAKE IDA RD @ DAVIS RD	-80097665	26473026	DLB	NA2	57	69	126
7315	LAKE IDA RD @ BLDG 500 M ENT	-80094390	26473039	DLB	NA2	92	39	131
7317	LAKE IDA RD @ DEPOT AVE	-80087496	26470595	DLB	NA1	8	8	16
7318	LAKE IDA RD @ ROOSEVELT	-80085474	26470021	DLB	NA1	28	12	40
7319	NW 10TH AVE & NW 3RD TER	-80083345	26468691	DLB	NA3	14	35	49
732	YAMATO RD @ BROKEN SOUND	-80114531	26394183	BCR	ADA	131	14	145
7320	NW 10TH AVE @ NW 3RD TER	-80083465	26468876	DLB	ADA	28	9	37
7321	NW 2ND ST @ NW 10TH AVE	-80083012	26465316	DLB	ADA	42	24	66
7322	NW 2ND ST @ NW 5TH AVE	-80078504	26465313	DLB	NA3	54	67	121
7323	NW 5TH AVE @ NW 1ST ST	-80078241	26463132	DLB	NA3	80	33	113
7324	SW 5TH AVE @ ATLANTIC AVE	-80078248	26461137	DLB	NA3	194	180	374
7325	SW 5TH AVE @ SW 1ST ST	-80078211	26460038	DLB	NA1	21	46	67
7326	SW 1ST ST @ SW 4TH AVE	-80077259	26459745	DLB	NA3	5	6	11
7327	SW 4TH AVE @ SW 2ND ST	-80077050	26457778	DLB	NA3	67	60	127
7328	SW 4TH AVE @ SW 4TH ST	-80077066	26454496	DLB	NA3	106	33	139
7329	SW 4TH AVE @ SW 7TH ST	-80077076	26450845	DLB	ADA	44	65	109
733	YAMATO RD @ MNBA ENT	-80117511	26394206	BCR	ADA	43	2	45
7330	SW 4TH AVE & SW 8TH CT	-80077094	26448841	DLB	NA3	32	13	45
7332	SW 10TH ST @ SW 4TH AVE	-80076636	26446966	DLB	NA3	114	67	181
7333	SW 10TH ST @ MANGO DR	-80075156	26446986	DLB	NA3	13	10	23

7334	SW 10TH ST @ SWINTON AVE	-80073162	26446932	DLB	NA2	5	0	5
7335	LINDELL BLVD @ ALBATROSS	-80077329	26425542	DLB	NA3	21	40	61
7336	LINDELL BLVD @ BOBOLINK RD	-80080823	26426948	DLB	NA3	0	10	10
7337	LINDELL BLVD & CARL BOLTER	-80081377	26427603	DLB	NA3	1	4	5
734	MILITARY TRL @ YAMATO RD	-80121548	26393339	BCR	ADA	195	11	206
7341	LINDELL BLVD @ CURLEW RD	-80082021	26429998	DLB	ADA	378	321	699
7345	SW 4TH AVE @ ROSEMONT PK	-80077070	26452473	DLB	ADA	73	48	121
735	MILITARY TRL & SPANISH RIVER	-80121456	26387506	BCR	ADA	107	2	109
7361	SW 10TH AVE @ LINTON BLVD	-80083345	26439160	DLB	NA1	38	3	41
7363	LINDELL BLVD @ ALTA	-80084607	26435464	DLB	NA3	3	6	9
7364	LINDELL BLVD @ CRYSTAL WAY	-80083146	26434045	DLB	NA3	23	0	23
7367	LINDELL BLVD @ CARL BOLTER R	-80081788	26428003	DLB	NA3	1	0	1
7368	LINDELL BLVD @ BOBOLINK RD	-80080515	26426569	DLB	NA3	4	4	8
7369	LINDELL BLVD & ALBATROSS RD	-80077175	26425373	DLB	NA3	38	14	52
737	MILITARY TRL @ POTOMAC RD	-80121315	26380689	BCR	ADA	81	2	83
7370	SW 10TH ST @ SWINTON AVE	-80073522	26447126	DLB	NA3	1	20	21
7371	SW 10TH ST @ SW 2ND AVE	-80075575	26447134	DLB	NA3	28	34	62
7372	SW 10TH ST @ SW 4TH AVE	-80076791	26447117	DLB	NA3	42	100	142
7373	SW 4TH AVE @ SW 9TH CT	-80076999	26447960	DLB	NA3	33	114	147
7375	SW 4TH AVE @ SW 7TH ST	-80076972	26451408	DLB	ADA	56	105	161
7376	SW 4TH AVE @ SW 4TH ST	-80076938	26454065	DLB	ADA	35	102	137
7377	SW 4TH AVE @ SW 3RD ST	-80076982	26455838	DLB	NA3	22	41	63
7378	SW 4TH AVE @ SW 2ND ST	-80077021	26457648	DLB	NA3	47	76	123
7380	SW 1ST ST @ SW 5TH AVE	-80077917	26459836	DLB	ADA	76	37	113
7381	SW 5TH AVE @ ATLANTIC AVE	-80078091	26461297	DLB	NA1	178	139	317
7382	NW 5TH AVE @ NW 1ST ST	-80078128	26462739	DLB	ADA	33	106	139
7383	NW 2ND ST @ NW 10TH AVE	-80083094	26465422	DLB	ADA	39	39	78
7384	NW 10TH AVE @ NW 3RD ST	-80083412	26466582	DLB	NA3	18	59	77
7385	NW 2ND ST @ NW 5TH AVE	-80078590	26465214	DLB	ADA	103	39	142
7387	LAKE IDA RD @ ROOSEVELT	-80086481	26470432	DLB	NA1	19	32	51
7389	LAKE IDA RD @ CONGRESS	-80092648	26473018	DLB	NA2	144	108	252
739	MILITARY TRL & FOUNTAIN SQ	-80121288	26374610	BCR	ADA	7	1	8
7390	LAKE IDA RD @ RAINBERRY	-80093987	26473282	DLB	NA2	16	65	81
7391	LAKE IDA RD @ DAVIS RD	-80098269	26473276	DLB	NA2	41	53	94
7392	LAKE IDA RD @ RAINBERRY	-80101035	26473250	DLB	NA2	43	15	58
7393	LAKE IDA RD & LAWRENCE RD	-80105279	26473219	DLB	NA2	22	14	36
7394	LAKE IDA RD @ NW 37TH AVE	-80106933	26473191	DLB	NA2	94	31	125
7395	LAKE IDA RD @ SUNFLOWER	-80110665	26473092	DLB	NA2	7	2	9
7397	BARWICK RD @ LAKE IDA RD	-80114411	26472285	DLB	NA3	227	44	271
7398	BARWICK RD @ NW 5TH CT	-80114378	26470306	DLB	NA3	61	28	89
7399	BARWICK RD & VLG DR	-80114353	26468291	DLB	NA3	10	7	17
7400	BARWICK RD @ NW 3RD ST	-80114358	26466772	DLB	NA3	22	37	59
7401	BARIWCK RD @ BARNETT ST	-80114358	26464110	DLB	NA3	2	13	15
7402	BARWICK RD @ PINE GROVE	-80114367	26461380	DLB	NA3	33	2	35

7403	BARWICK RD @ W ATLANTIC	-80114319	26459074	DLB	NA3	17	8	25
7406	SW 10TH AVE @ SOUTH RIDGE	-80083115	26441374	DLB	NA1	23	52	75
7408	SW 10TH AVE @ SW 11TH ST	-80083107	26445290	DLB	ADA	60	155	215
741	MILITARY TRL @ CORPORATE	-80121283	26369743	BCR	ADA	6	0	6
742	NW 19TH ST @ MILITARY TRL	-80122601	26366354	BCR	ADA	847	18	865
7421	SW 10TH AVE & SW 11TH ST	-80083256	26444952	DLB	NA3	190	9	199
7422	SW 10TH AVE & SOUTHRIDGE	-80083301	26440581	DLB	NA2	83	12	95
7424	CONGRESS AVE @ LOWSON RD	-80092605	26446394	DLB	LA	937	1168	2105
7426	LINDELL BLVD @ DELRAY BAY	-80074656	26425043	DLB	NA3	215	6	221
743	NW 19TH ST @ NW EXEC CTR	-80124946	26366619	BCR	ADA	4	8	12
7431	ATLANTIC AVE & WHATLEY RD	-80119591	26458014	DLB	NA2	318	45	363
745	GLADES AVE @ EXECUTIVE CTR	-80126316	26368333	BCR	ADA	4	34	38
75	BROADWAY @ 54TH ST	-80055583	26759816	WPB	NA1	525	568	1093
7501	JOG RD & ATLANTIC AVE	-80147247	26453315			15	135	150
7502	JOG RD & KINGS PT BLDG	-80147198	26451970			0	0	0
7503	JOG RD @ MONACO BLVD	-80146857	26442269			10	126	136
7504	LINTON BLVD @ ADDISON CTR	-80144966	26438956			21	118	139
7505	LINTON BLVD @ 60TH DR	-80137662	26439034			0	85	85
7506	LINTON BLVD @ SIMS RD	-80129727	26439117			2	32	34
7507	LINTON BLVD @ SIMS RD	-80130993	26439366			42	19	61
7508	LINTON BLVD @ FLANDERS CT	-80141857	26439334			161	1	162
7509	JOG RD @ LINTON BLVD	-80146423	26439872			89	6	95
751	MILITARY TRL @ BUTTS RD	-80120936	26372703	BCR	NA1	5	57	62
7511	JOG RD @ FLORAL LAKES DR	-80146718	26448489			37	3	40
753	MILITARY TRL @ BANYAN BLVD	-80120944	26377213	BCR	NA1	2	74	76
754	MILITARY TRL @ BLD 3020	-80120895	26379981	BCR	NA1	2	8	10
755	MILITARY TRL & POTOMAC RD	-80120973	26381469	BCR	NA1	1	29	30
756	MILITARY TRL & LYNN UNV ENT	-80121030	26384452	BCR	NA1	36	200	236
758	MILITARY TRL @ YAMATO RD	-80121148	26391514	BCR	NA1	7	23	30
759	YAMATO RD @ MILITARY TRL	-80118245	26393781	BCR	NA1	4	80	84
760	YAMATO RD @ BLD1150	-80112324	26393740	BCR	ADA	36	85	121
7605	ATLANTIC AVE @ BARWICK RD	-80115048	26457973	DLB	NA1	93	17	110
761	YAMATO RD @ T REX AVE	-80107392	26393702	BCR	ADA	37	13	50
7618	NE 1ST ST @ NE 2ND AVE	-80070903	26463521	DLB	ADA	7	63	70
7620	ATLANTIC AVE @ NW 3RD AVE	-80075816	26461774	DLB	ADA	66	45	111
7621	ATLANTIC AVE @ NW 5TH AVE	-80078013	26461731	DLB	LA	148	286	434
7622	ATLANTIC AVE @ NW 8TH AVE	-80081721	26461745	DLB	ADA	173	250	423
7623	ATLANTIC AVE @ NW 10TH AVE	-80083792	26461756	DLB	NA1	103	177	280
7625	ATLANTIC AVE @ CONGRESS	-80094187	26460387	DLB	NA2	5	9	14
7627	ATLANTIC AVE @ HIGHPOINT	-80102157	26458466	DLB	NA1	10	41	51
7628	ATLANTIC AVE @ VILLA DESTE	-80109272	26457999	DLB	NA1	30	14	44
7630	ATLANTIC AVE @ BLDG 5061	-80124773	26457988	DLB	NA1	24	26	50
7636	LAKES OF DELRAY BLVD @ WITNE	-80137554	26453310	UNC	ADA	3	26	29
7638	ATLANTIC AVE @ EL CLAIRE RAN	-80142832	26454014	UNC	NA1	139	16	155

7639	JOG RD @ ATLANTIC AVE	-80146920	26454269	UNC	NA1	140	14	154
764	CONGRESS AVE @ NW 65TH ST	-80102613	26405388	BCR	ADA	25	11	36
7640	S ORIOLE BLVD @ JOG RD	-80147380	26458312	UNC	NA3	61	2	63
7641	S ORIOLE BLVD @ BONNAIRE	-80149014	26457788	UNC	NA3	61	28	89
7642	S ORIOLE BLVD @ ABBEY LN	-80150925	26456545	UNC	NA3	31	25	56
7643	S ORIOLE BLVD @ MOONLIT	-80152629	26455517	UNC	NA3	19	8	27
7644	S ORIOLE BLVD @	-80154437	26455268	UNC	NA3	8	0	8
7645	S ORIOLE BLVD @ ENT TO	-80156399	26455448	UNC	NA3	85	3	88
7646	S ORIOLE BLVD & WEDGEHILL	-80158913	26456050	UNC	NA3	50	0	50
7650	GATEWAY RD @ ORIOLE	-80162448	26458398	UNC	NA3	7	8	15
7652	ORIOLE BLVD @ HUNTINGTON	-80161183	26456161	UNC	NA3	0	5	5
7653	ORIOLE BLVD @ WEDGEFIELD	-80158526	26455859	UNC	NA3	5	54	59
7654	ORIOLE BLVD @ DEAUVILLE	-80156852	26455455	UNC	NA3	5	80	85
7655	ORIOLE BLVD @ CUMBERLAND	-80155087	26455060	UNC	NA3	2	4	6
7656	ORIOLE BLVD @ MOONLIT WAY	-80152523	26455325	UNC	NA3	6	46	52
7657	ORIOLE BLVD @ MOONLIT TER	-80150887	26456318	UNC	NA3	27	26	53
7658	ORIOLE BLVD @ WILDFLOWER	-80148803	26457641	UNC	NA3	24	65	89
7659	HAGEN RNCH LIBRARY SVC RD	-80160931	26464122	UNC	ADA	523	474	997
766	CONGRESS AVE @ SW 29TH ST	-80092473	26426913	DLB	NA2	202	42	244
7662	LAKES OF DELRAY BLVD @	-80138302	26454342	UNC	NA2	4	3	7
7665	ATLANTIC AVE @ PINE WEST	-80126940	26457661	DLB	ADA	99	36	135
7667	ATLANTIC AVE @ SHERWOOD	-80113935	26457681	DLB	NA1	4	50	54
7668	ATLANTIC AVE @ HAMLET DR	-80109216	26457703	DLB	NA1	15	13	28
7669	ATLANTIC AVE @ HOMEWOOD	-80102156	26458156	DLB	NA1	22	26	48
7674	ATLANTIC AVE @ SW 8TH AVE	-80080836	26461455	DLB	NA1	93	30	123
7675	ATLANTIC AVE @ SW 5TH AVE	-80078413	26461502	DLB	ADA	225	145	370
7678	SE 1ST ST @ SE 1ST AVE	-80071777	26459779	DLB	NA3	15	0	15
7679	SE 1ST ST @ 3RD AVE	-80070198	26459764	DLB	NA3	24	0	24
768	CONGRESS AVE @ BLD5201 M E	-80102521	26396398	BCR	ADA	167	15	182
7680	SE 1ST ST @ FEDERAL/SE 5TH	-80068205	26459785	DLB	NA1	64	3	67
7702	SW 12TH AVE @ ATLANTIC AVE	-80085416	26461308	DLB	ADA	44	47	91
7708	SW 12TH AVE @ ATLANITC AVE	-80085277	26461427	DLB	NA1	52	45	97
771	FL ATL BLVD @ NW 30TH ST	-80097822	26379116	FAU	ADA	247	538	785
772	FL ATL BLVD @ BLD3600	-80097829	26382683	FAU	ADA	2	5	7
773	FL ATL BLVD @ NW 7TH AVE	-80097223	26374594	FAU	ADA	410	729	1139
774	CONGRESS AVE & BLD3600	-80090099	26490800	BYB	NA1	38	5	43
775	CONGRESS AVE @ SW 2ND ST	-80093432	26458758	DLB	ADA	279	394	673
781	CONGRESS AVE & OLD	-80092218	26436927	DLB	NA2	103	57	160
783	CONGRESS AVE @ BLD550	-80092578	26451976	DLB	NA1	147	44	191
784	CONGRESS AVE & 12TH CT	-80092200	26443108	DLB	NA1	18	40	58
787	CONGRESS AVE @ W ATLANTIC	-80093478	26461256	DLB	NA1	76	402	478
788	CONGRESS AVE @ DON	-80093530	26463773	DLB	NA2	27	67	94
789	CONGRESS AVE @ BLD 321	-80093222	26468646	DLB	NA2	276	75	351
791	CONGRESS AVE @ FOUNTAINS	-80090800	26475425	DLB	NA2	18	20	38

792	CONGRESS AVE @ NW 17TH	-80089721	26479126	DLB	NA2	89	135	224
7924	GLADES RD @ ST ANDREWS	-80138055	26368893	BCR	ADA	18	101	119
793	CONGRESS AVE @ SW 10TH ST	-80092229	26447313	DLB	NA1	959	54	1013
794	CONGRESS AVE @ NEPTUNE	-80089728	26489853	BYB	NA1	16	65	81
795	CONGRESS AVE @ SW 35TH	-80089744	26492925	BYB	NA1	67	41	108
797	CONGRESS AVE @ SW 27TH	-80089838	26502318	BYB	NA2	105	202	307
798	CONGRESS AVE @ SW 25TH PL	-80089876	26504547	BYB	NA2	47	156	203
800	CONGRESS AVE @ SW 19TH	-80090029	26510354	BYB	NA2	145	250	395
802	CONGRESS AVE @ SW	-80090112	26516112	BYB	NA1	280	214	494
803	CONGRESS AVE @ GOLF LN	-80090198	26519549	BYB	NA1	461	403	864
81	BROADWAY @ 42ND ST	-80056424	26751172	WPB	ADA	427	862	1289
8111	FEDERAL HWY @ NE 11TH ST	-80083788	26360264	BCR	NA1	378	61	439
8112	FEDERAL HWY @ NE 8TH ST	-80086063	26357099	BCR	NA1	212	46	258
812	CONGRESS AVE @ LOS LAGOS	-80090388	26554260	BYB	NA3	92	122	214
813	CONGRESS AVE @ MINER RD	-80090295	26558035	BYB	ADA	62	57	119
815	CONGRESS AVE @ REDFORD	-80089659	26567270	BYB	NA2	146	97	243
8154	NW 20TH ST @ NW 1ST CT	-80087077	26367821	BCR	ADA	157	84	241
817	CONGRESS AVE @ FLORAL RD	-80089573	26573263	UNC	ADA	152	363	515
818	CONGRESS AVE & NAUTICAL	-80089554	26574913	UNC	NA1	1	1	2
819	CONGRESS AVE @ SOMERSET	-80089584	26577112	UNC	NA3	28	49	77
8210	NW 13TH ST @ MEADOW	-80112444	26361290	BCR	NA3	10	8	18
8212	NW 13TH ST @ BOCA LINDA VLG	-80107572	26361301			53	4	57
8213	NW 9TH CT @ NW 10TH ST	-80105842	26360446			21	21	42
8214	NW 13TH ST @ GLADES RD	-80099444	26361690			191	91	282
8215	UNIVERSITY DR @ GLADES RD	-80097975	26363492			14	3	17
8216	NW 13TH ST @ GLADES RD	-80099095	26362286			68	279	347
8217	MEADOWS RD @ BOCA	-80101673	26359943			0	2	2
8218	NW 9TH CT @ MEADOWS RD	-80105604	26358600			89	106	195
824	CONGRESS AVE @ BLD5503	-80091698	26595935	ATL	ADA	46	48	94
8307	FL ATL BLVD & UNIV VLG APTS	-80097443	26369760	FAU	NA3	5	83	88
8308	NW 15TH AVE & DALEWOOD	-80115371	26362763	BCR	LA	40	1	41
831	CONGRESS AVE @ 2ND AVE N	-80088913	26619208	PLS	NA1	713	1236	1949
832	CONGRESS AVE & ROBERTS LN	-80089243	26606035	UNC	ADA	399	121	520
833	CONGRESS AVE @ FRENCH	-80088689	26624574	PLS	NA1	443	275	718
8335	LYONS RD @ LA FONTANA	-80186788	26380848	UNC	ADA	42	98	140
8336	LYONS RD @ OLYMPIC HTS HS	-80186761	26376245	UNC	ADA	244	262	506
8342	N CNTRL PK BLVD & BLDG 9945	-80199053	26357655	UNC	NA2	101	35	136
8344	N CNTRL PK BLVD @ ARBOR	-80201425	26357378	UNC	NA2	19	41	60
835	CONGRESS AVE @ ALICE DR	-80088338	26634228	PLS	NA1	70	59	129
8353	EDGEWATER PKWY @ MARINA	-80199603	26331346	UNC	NA2	52	26	78
8354	EDGEWATER PKWY @	-80199664	26334608	UNC	NA2	65	19	84
8355	SANDALFOOT BLVD @ BLD0201	-80200256	26336148	UNC	NA2	169	312	481
8372	GLADES RD @ POWERLINE RD	-80145159	26368570	BCR	ADA	31	9	40
838	CONGRESS AVE & LILLIAN RD	-80087943	26644738	PLS	NA1	205	175	380

8388	LYONS RD @ S CHARLESTON	-80186684	26370603	UNC	ADA	25	14	39
839	CONGRESS AVE @ FLOWEVA	-80087830	26648229	PLS	NA1	265	128	393
840	CONGRESS AVE @ FOREST	-80087917	26651386	UNC	NA1	1554	370	1924
842	CONGRESS AVE @ MELALEUCA	-80087975	26655882	PLS	NA1	93	24	117
843	CONGRESS AVE & RIDDLE RD	-80088059	26659033	PLS	NA1	34	59	93
844	CONGRESS AVE & COLLINS DR	-80088136	26661347	PLS	NA1	93	41	134
846	CONGRESS AVE @ SUMMIT	-80087923	26666920			192	187	379
847	CONGRESS AVE @ KENTUCKY	-80087700	26669000			60	29	89
848	CONGRESS AVE @ HANK	-80081344	26719534	WPB	NA2	7	35	42
850	CONGRESS AVE & GUN CLUB	-80087577	26672933			167	274	441
8500	SW 4TH AVE & SW 3RD ST	-80093978	26346882	BCR	ADA	29	11	40
8501	SW 4TH AVE @ SW 8TH ST	-80093908	26343269	BCR	ADA	16	28	44
851	CONGRESS AVE & GUN CLUB	-80088001	26671957			219	186	405
8511	CAMINO REAL & SW 3RD AVE	-80091949	26341609	BCR	LA	64	40	104
8513	FEDERAL HWY @ SE 11TH ST	-80086359	26340135	BCR	NA1	1869	439	2308
852	CONGRESS AVE @ KENTUCKY	-80088131	26668800			31	59	90
8524	PALMETTO PK RD @ PALOMA	-80102656	26350476	BCR	ADA	16	10	26
8525	PALMETTO PK RD @ 9TH AVE	-80104526	26350461	BCR	ADA	35	5	40
853	CONGRESS AVE @ WPB CONV	-80082727	26722927			128	4	132
8532	PALMETTO SVC RD @	-80111919	26351139	BCR	ADA	65	115	180
8535	MILITARY TRL @ NW 4TH ST	-80128684	26354301	BCR	NA1	1	0	1
8537	MILITARY TRL @ N	-80128723	26357801	BCR	NA2	7	4	11
8538	MILITARY TRL @ LENOX DR	-80127780	26360641	BCR	NA1	18	2	20
8543	TWN CTR RD & BUTTS RD	-80127810	26363530	BCR	ADA	5	8	13
8544	TWN CTR RD @ MILITARY TRL	-80125936	26362751	BCR	NA3	1	15	16
8545	MILITARY TRL & LENOX DR	-80128156	26360732	BCR	ADA	1	10	11
8546	MILITARY TRL @ VERDE TRL	-80129047	26357606	BCR	NA1	4	36	40
855	AUSTRALIAN AVE @ 7TH ST	-80066613	26720403	WPB	NA3	172	145	317
8551	PALMETTO PK RD & BOCA DEL	-80138011	26350800	UNC	NA3	10	32	42
8556	BOCA RIO RD @ BLDG 22455 N	-80171226	26343595	UNC	NA3	25	0	25
8557	BOCA RIO RD @ SW 8TH ST	-80171236	26340143	UNC	NA3	4	22	26
8558	LYONS RD @ SW 8TH ST	-80188326	26339134	UNC	NA1	27	17	44
8559	LYONS RD @ SW 14TH ST	-80188162	26336044	UNC	NA1	3	2	5
8563	SW 18TH ST/MARINA BLVD @ BAR	-80196145	26329683	UNC	NA3	2	1	3
8564	SW 18TH ST/MARINA BLVD @ 65T	-80198942	26331060	UNC	NA3	6	0	6
8577	PALMETTO PK RD @ SW 5TH AVE	-80096247	26350341	BCR	ADA	4	1	5
8602	LYONS RD @ BARWOOD PK LN	-80187818	26332814	UNC	NA3	0	1	1
8605	SW 8TH ST @ THAMES BLVD	-80175671	26339877	UNC	NA3	4	28	32
8607	BOCA RIO SVC RD @ PALMETTO P	-80173742	26349696	UNC	NA3	7	11	18
8609	PALMETTO PK RD @ BOCA DEL M	-80159569	26350170	UNC	NA3	34	93	127
8613	PALMETTO PK RD @ BOCA DEL M	-80137126	26350518	UNC	NA3	35	39	74
8615	PALMETTO PK RD @ MILITARY TR	-80128152	26350493	BCR	ADA	40	10	50
8617	PALMETTO PK RD @ 9TH AVE	-80104463	26350227	BCR	ADA	15	19	34
8619	PALMETTO PK RD @ SW 7TH AVE	-80099761	26350301	BCR	NA3	3	11	14
8620	PALMETTO PK RD @ 4TH AVE	-80094240	26350321	BCR	ADA	83	7	90
8625	SW 4TH AVE @ ROYAL PALM RD	-80093997	26349040	BCR	ADA	10	0	10
8646	E PALMETTO PK RD @ SE 1 AVE	-80085014	26350598	BCR	ADA	129	161	290
8647	E PALMETTO PK RD @ BLD0320	-80081326	26350625	BCR	NA3	8	26	34
8654	A1A & PONCE DE LEÓN RD	-80073421	26336472	BCR	NA3	38	2	40

866	CONGRESS AVE & CREEK RD	-80088259	26652862	PLS	ADA	684	534	1218
8661	A1A @ BLD0233 JBS ON THE BCH	-80076085	26316808	DRB	NA3	81	58	139
8662	A1A @ NE 1ST ST	-80077712	26315379	DRB	NA1	85	53	138
8668	FEDERAL HWY @ PALMETTO PK R	-80086588	26351733	BCR	ADA	1212	152	1364
8671	FEDERAL HWY @ SE 15TH ST	-80087203	26336597	BCR	NA1	63	48	111
8672	SW 8TH ST @ SW 54TH WAY	-80185410	26339618	UNC	NA3	2	3	5
8673	SW 8TH ST @ SW 54TH AVE	-80182945	26339875	UNC	NA3	2	3	5
8674	SW 8TH ST @ SANDS PT DR	-80180432	26339871	UNC	NA3	5	57	62
8675	SW 8TH ST & THAMES BLVD	-80175816	26340027	UNC	NA3	9	11	20
8676	SW 8TH ST & SANDS PT DR	-80180422	26340023	UNC	NA3	27	9	36
8677	SW 8TH ST @ SW 54TH AVE	-80183209	26340006	UNC	NA3	5	0	5
8678	SW 8TH ST @ SW 54TH WAY	-80185339	26339830	UNC	NA3	12	0	12
87	BROADWAY @ 30TH ST	-80056800	26740994	WPB	NA1	356	241	597
870	CONGRESS AVE @ SUMMIT DR	-80090077	26487826	BYB	ADA	218	108	326
871	CONGRESS AVE @ PENINSULA C	-80092763	26421994	BCR	ADA	178	16	194
874	CONGRESS AVE @ BLD1700 SE EN	-80088547	26729304	WPB	NA3	383	359	742
88	BROADWAY @ 28TH ST	-80056858	26739237	WPB	NA1	191	207	398
8901	CONGRESS AVE @ PK OF COMME	-80102216	26398507	BCR	ADA	13	170	183
893	AUSTRALIAN AVE & 10TH ST	-80066816	26722519	WPB	NA3	107	100	207
894	AUSTRALIAN AVE @ 10TH ST	-80066546	26722572	WPB	NA3	147	103	250
898	BLUE HERON BLVD @ INDUSTRIA	-80095218	26782949	RVB	ADA	103	80	183
902	CONGRESS AVE @ BLD3320	-80088604	26626874	PLS	NA1	679	285	964
911	SUMMIT BLVD @ POST OFFICE	-80091482	26666352	UNC	NA2	24	8	32
913	CONGRESS AVE @ BDL 2100	-80092531	26433344	DLB	NA2	2	6	8
914	BLUE HERON BLVD @ GARDEN R	-80092458	26783167	RVB	NA1	92	41	133
916	CONGRESS AVE @ BROKEN SOU	-80102557	26400181	BCR	ADA	23	5	28
917	CONGRESS AVE @ CAYMAN AVE	-80088416	26631927	PLS	NA1	90	108	198
920	CONGRESS AVE @ BLD3701 ENT	-80089146	26621801	PLS	NA1	130	67	197
923	CONGRESS AVE @ IENE CT	-80092545	26441478	DLB	ADA	1069	262	1331
927	CONGRESS AVE & DR CAROL KRO	-80093758	26467639	DLB	NA2	168	289	457
928	CONGRESS AVE @ BLD2240	-80089963	26508493	BYB	NA2	55	60	115
929	CONGRESS AVE @ BLD 2301	-80090330	26508834	BYB	NA2	83	83	166
931	CONGRESS AVE @ BLD3001	-80090117	26498926	BYB	NA2	122	139	261
933	CONGRESS AVE @ MLK BLVD	-80088211	26769545	RVB	NA1	84	370	454
934	CONGRESS AVE & VIA LUGANO CI	-80090452	26551597	BYB	NA2	53	79	132
935	CONGRESS AVE @ VIA LUGANO C	-80090770	26551799	BYB	NA2	77	55	132
936	CONGRESS AVE @ BLD3175	-80088829	26629726	PLS	NA1	631	252	883
3224	JOG RD @ OKEECHOBEE BLVD	-80151687	26709158					0
5962	LAKE AVE @ OCEAN BLVD	-80038222	26615219					0

EXHIBIT B
CONTRACTOR’S PROPOSAL
Dated July 10, 2024
Contract No. 24-075/KM

CONTRACT EXHIBIT C

NONGOVERNMENTAL ENTITY HUMAN TRAFFICKING AFFIDAVIT

Section 787.06(13), Florida Statutes

THIS AFFIDAVIT MUST BE SIGNED AND NOTARIZED

I, the undersigned, am an officer or representative of _____
(CONTRACTOR) and attest that CONTRACTOR does not use coercion for labor or services as defined
in section 787.06, Florida Statutes.

***Under penalty of perjury, I hereby declare and affirm that the above stated facts are
true and correct.***

(signature of officer or representative) _____
(printed name and title of officer or representative)

State of _____, County of _____

Sworn to and subscribed before me by means of ☐ physical presence or ☐ online notarization this,
_____ day of _____, by _____.

Personally known ☐ OR produced identification ☐.

Type of identification produced _____.

NOTARY PUBLIC
My Commission Expires: State
of _____ at large

(Notary Seal)

EXHIBIT B
CONTRACTOR’S PROPOSAL
Dated July 10, 2024
Contract No. 24-075/KM

PALM BEACH COUNTY BOARD OF COMMISSIONERS

RFP NO. 24-075/KM

BUS STOP MAINTENANCE SERVICES

Prepared For:

Palm Beach County

Board of County Commissioners

Purchasing Department

50 South Military Trail, Suite 110

West Palm Beach, FL 33415

ATTENTION: Kristen A. Monnett, Purchasing Manager

RFP No. 24-075/KM

LEGAL NAME OF PROPOSER:

CHANDLER & CAMPBELLE INVESTMENT GROUP

PRIMARY LOCATION:

310 Vizcaya Drive, Palm Beach Gardens, FL 33418

ccdglobal.org | Social Media: @ccdglobal

PRIMARY POINT OF CONTACT:









Darrell Searcy, CEO/President

404.643.9747 | darrell@chandlercampbelle.com



CHANDLER CAMPBELLE & DASCHLE
world class service

Table of Contents

	Letter of Transmittal	3
	Experience, Qualifications, Background, & References	4
	Project Approach, Understanding Information	5
	Key Personnel & Operations	6
	Business Location/Local Preference - Appendix D	7
	Commercial Non- Discrimination	8
	Financial/Business Stability	9
	Required Appendices	10
	Price Proposal Information - Appendix A	
	Business Information - Appendix B	
	OBEO Schedule 1 - Appendix C	
	OBEO Schedule 2 - Appendix C	
	Drug-Free Workplace Certification - Appendix E	
	Disclosure of Ownership Interest - Appendix F	
	Amendments to the RFP	
	Additional Information	11

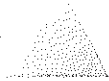

Journal of Transmittal



10 July 2024

Page 03

LETTER OF TRANSMITTAL

Palm Beach County
Board of County Commissioners
Purchasing Department
50 South Military Trail, Suite 110
West Palm Beach, Florida 33415
ATTENTION: Kristen A. Monnett, Purchasing Manager
RFP No. 24-075/KM

RE: RFP No. 24-75/KM – Bus Stop Maintenance Services

Dear Kristen Monnett – Purchasing Manager,

I am pleased to submit our response for the Palm Beach County Palm Tran Bus Stop Maintenance Services contract on behalf of Chandler & Campbelle Investment Group. As the current incumbent service provider, we are grateful for the opportunity to continue our partnership and understand the rigorous standards required to meet your bus stop maintenance needs.

We acknowledge Palm Beach County's requirement for a qualified contractor to maintain bus stops, focusing on ensuring they are attractive, clean, and safe. It is important to note that our proposal excludes the maintenance of bus stop advertising shelters, which falls under a separate contract.

Chandler & Campbelle Investment Group is committed to demonstrating our qualifications and extensive experience in this industry. With over five years of dedicated service to Palm Tran, we are recognized for our effective communication, swift response times, and ability to deploy highly skilled personnel to meet your service expectations.

If awarded this contract, we pledge to uphold our commitment to excellence by delivering high-quality service that exceeds your standards. Client satisfaction is our top priority, and we are confident in our ability to consistently deliver outstanding results.

Please do not hesitate to contact us if you require any further information or clarification. We appreciate your consideration of Chandler & Campbelle Investment Group as your partner in maintaining the excellence of Palm Beach County Bus Stops.

Sincerely,



Darrell Searcy, CEO & President
Chandler & Campbelle Investment Group DBA Chandler Campbelle & Daschle

RFP NO. 24-075/KM

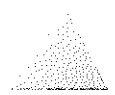

Identification of the Proposer:

Chandler & Campbelle Investment Group LLC

dba Chandler Campbelle & Daschle

Contact Name: Darrell Searcy

Contact Title: CEO/President

Contact Address: 310 Vizcaya Drive Palm Beach Gardens, FL 33418

Contact Phone: 404-643-9747

Contact Fax: 561-828-6382

Contact Email: darrell@chandlercampbelle.com

RFP NO. 24-075/KM

4 Experience, Qualifications

Background, References

Education

Chandler & Campbell Investment Group: A Historical Overview with Palm Tran

Palm Tran Bus Stop Maintenance Services Contract:

Chandler & Campbell Investment Group serves as the current provider for the Bus Stop Maintenance Services Contract for Palm Tran and Palm Beach County. Our responsibilities encompass comprehensive maintenance, installation, trash and debris removal, and all necessary upkeep requirements for the county's bus stops. We have developed robust communication channels with Palm Tran's transit team to ensure efficient receipt of work orders and thorough reporting of performance details. Additionally, we offer ad-hoc services as requested by Palm Tran, including painting and assisting with shelter clean-up projects.



Palm Tran Intermodal Services:

We are proud to be the current service provider for the Palm Tran Intermodal, delivering janitorial and sanitizing services during designated operating hours. Our services include meticulous cleaning of bathrooms, thorough trash and debris removal, and general maintenance of exterior areas surrounding the Intermodal. Chandler & Campbell Investment Group's exemplary work at the Palm Tran Intermodal has earned recognition from Palm Tran and media outlets alike.



Palm Tran Bus Route Optimization Project:

As part of our commitment to enhancing operational efficiency, we undertook a project to photograph all bus stops throughout Palm Beach County. This initiative allowed us to create a comprehensive database of photos categorized by route, which was provided to the Palm Tran Management team to support future planning and optimization efforts.

Palm Tran Cleaning Services During COVID-19:

During the COVID-19 pandemic, Chandler & Campbell Investment Group was selected as the contractor tasked with providing dedicated cleaners and sanitizers stationed at 11 transit locations. Our team played a crucial role in disinfecting unoccupied buses to mitigate the spread of the virus. Additionally, we conducted nightly full-detail cleaning and disinfection of the entire Palm Tran fleet, ensuring a safe and sanitized environment for passengers and staff.



These experiences highlight Chandler & Campbell Investment Group's commitment to excellence, innovation, and proactive collaboration in delivering exceptional janitorial and maintenance services to Palm Tran and Palm Beach County.



Safe, Responsive, and Customer-Focused Maintenance and Cleaning of Bus Stops



Chandler Campbell & Daschle has proudly served Palm Tran as your premier bus stop maintenance service provider since 2020. We have collaborated closely with the Palm Tran team to obtain all necessary signage and maps for each bus stop. By identifying high ridership areas, we created a tailored schedule for trash pick-up and maintenance.

We pinpointed locations that require more frequent pressure washing and developed a schedule to perform this work outside of normal business hours, ensuring pedestrian safety. Additionally, we implemented a service detail tracker, providing real-time and historical data for each bus stop serviced.

Our fleet of branded Chandler Campbell & Daschle vehicles are strategically stationed across the county, allowing us to promptly respond to dispatches and work orders. We have established multiple communication channels, enabling the Palm Tran team to connect with our admin staff and drivers seamlessly, whether through phone, email, or text message, accommodating various preferences and schedules. Internally, we maintain a group chat for our drivers and maintenance team, equipped with tracking capabilities in all vehicles. This system allows us to dispatch vehicles efficiently, ensuring timely resolution of work orders requested by Palm Tran.

To ensure we meet our job duties, we work with reliable vendors to secure all necessary supplies, including vehicles for county-wide travel, trash disposal locations, maintenance supplies, and equipment for installations. Our vehicles are equipped with inverters for power tools, racks, and toolboxes to securely transport and store our equipment.

Exceptional Customer Service: Attending to Your Needs



At Chandler & Campbell, we pride ourselves on delivering world-class services. Regardless of the contract size, we believe in dedicating a project manager and providing a level of service that exceeds expectations. Our dedicated administrative team supports not only the Palm Tran team but also our maintenance technicians in the field.

We make it a priority to acknowledge all emails and work orders from the Palm Tran team promptly. To ensure transparency and accountability, we provide detailed proof of performance photos that are date and time-stamped, including the coordinates of each bus stop. Our goal is to provide before and after photos so Palm Tran can clearly see the state of each stop before and after our work.

By implementing a stringent coding system, we guarantee that photos are never reused and always accurate. As your eyes in the field, it is our responsibility to maintain transparency and ensure the highest standards of service at all times.



Local Expertise with a Focus on Safety and Compliance

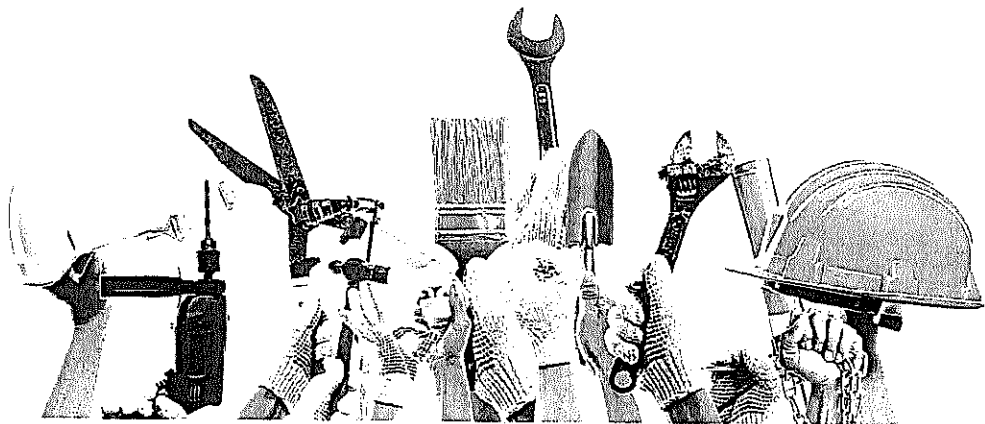

Chandler & Campbell Investment Group is proud to be a local business rooted in Palm Beach County. Our deep familiarity with state, local, and other regulations ensures that we perform all work in automobile traffic and right-of-way environments safely and in full compliance with guidelines.

Our vehicles are equipped with signature cones and lights, essential for securing areas when stopping to provide maintenance at bus stops. Additionally, our employees receive thorough training on the proper and safe placement of caution signs during maintenance operations. This commitment to safety and regulatory adherence underscores our dedication to serving our community with excellence and care.

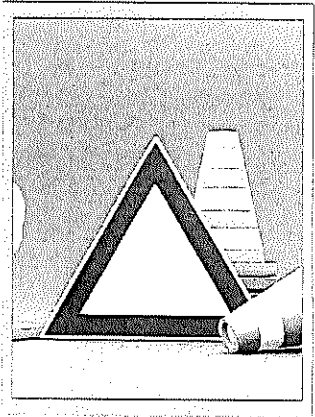
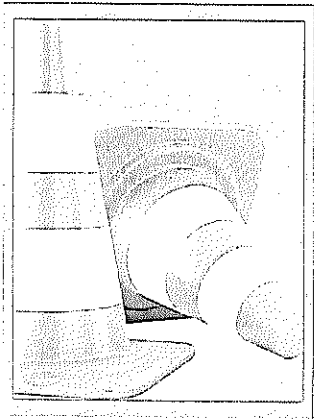

Maintenance Services

Chandler Campbell & Daschle has had the privilege of partnering with a diverse range of clients to deliver top-notch maintenance support services. Our extensive experience and commitment to excellence have enabled us to build successful collaborations with various esteemed organizations. All our maintenance services are inclusive of grounds keeping and janitorial support, ensuring comprehensive care for all facilities and communities.

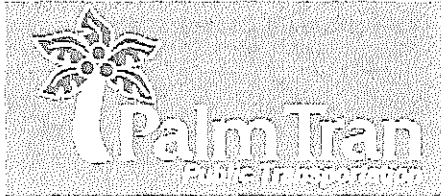

Palm Tran Partnership

In an earlier section, we highlighted our long-standing partnership with Palm Tran. This collaboration has allowed us to demonstrate our expertise in providing comprehensive maintenance services, contributing to the efficient operation of their transit systems.



Home2 Suites in West Palm Beach:

We have established a successful local partnership with the Home2 Suites in West Palm Beach. Here, we provide dedicated maintenance technicians who support the busy airport hotel. Our technicians handle various maintenance tasks, including grounds keeping and janitorial support, to ensure the hotel's facilities are always in excellent condition, enhancing the guest experience and maintaining the hotel's reputation for quality service.



Palm Beach International Airport:

At Palm Beach International Airport, we supply maintenance employees who are responsible for the upkeep of the parking areas. Our services include routine maintenance tasks such as signage changes, cleanup after accidents, grounds keeping, janitorial support, and the repair and installation of parking gate arms and ticketing systems. This ensures that the parking facilities operate smoothly and safely for all users.



Denver RTD Metro Denver Bus and Rail Station:

In Denver, we provide utility maintenance workers to the RTD Metro Denver bus and rail station. Our team is responsible for the general maintenance and upkeep of the facility, including grounds keeping and janitorial support. Their tasks include everything from basic repairs to comprehensive facility management, ensuring that the station remains clean, functional, and welcoming for commuters.

RFP NO. 24-075/KM



At Chandler Campbelle & Daschle, we are grateful to have collaborated with numerous clients across various sectors. Here are the core competencies in which we have extensive experience:

Janitorial & Sanitization Services: Our proficiency in janitorial and sanitization services spans diverse environments, including office buildings, transit stations, vehicle fleets, airports, public areas, construction sites, and trash removal. We employ cutting-edge techniques and eco-friendly products to ensure cleanliness and hygiene standards are consistently met and exceeded.



Trash Removal Services: Efficient trash removal is essential for maintaining a clean and orderly environment. Our team excels at implementing streamlined waste management processes, ensuring prompt and effective removal while complying with environmental regulations.



Customer Service & Safety Training: We prioritize customer satisfaction and safety through comprehensive training programs for our staff. These initiatives cover everything from customer service excellence to safety protocols, equipping our employees with the skills and knowledge to deliver exceptional service while maintaining the highest safety standards at all times.



Facility Management: In facility management, we excel at overseeing day-to-day operations to maximize functionality and efficiency. From maintenance planning to space utilization, we ensure smooth operations, enhancing productivity and comfort for all occupants.



Parking Operations Management: Our expertise extends to managing parking facilities, implementing efficient parking operations strategies to optimize space usage, improve traffic flow, and enhance the overall parking experience for visitors and employees alike.

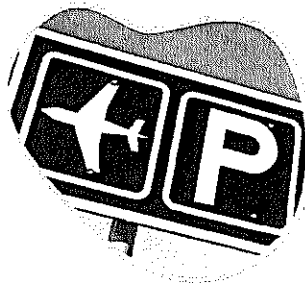

Shuttle Operations Management: For organizations requiring shuttle services, we offer comprehensive shuttle operations management solutions, ensuring reliable and efficient transportation services that meet the needs of passengers while adhering to safety and regulatory standards.

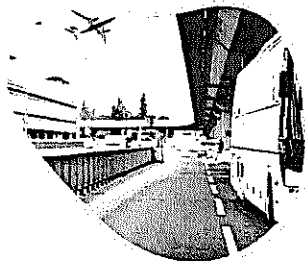

Vehicle Fleet Cleaning: Maintaining clean and well-maintained vehicle fleets is essential for projecting a professional image and ensuring passenger safety. Our vehicle fleet cleaning services utilize advanced techniques and eco-friendly products to keep fleets in pristine condition.

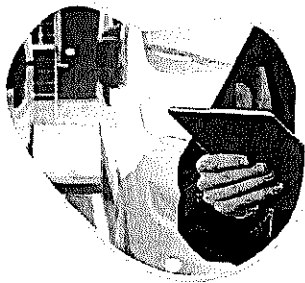

Organization Development: We provide tailored organizational development solutions to help businesses enhance employee performance, foster leadership skills, and cultivate a positive organizational culture conducive to growth and success.

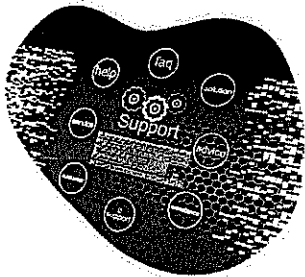

Information Technology: Our IT services encompass a wide range of solutions, from network management to cybersecurity, ensuring that your organization's technological infrastructure remains robust, secure, and aligned with your business objectives.

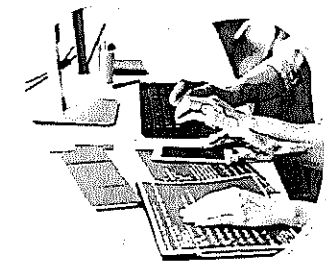

Program Management: We offer comprehensive program management services, guiding organizations through the entire lifecycle of projects to ensure successful execution, on-time delivery, and achievement of strategic objectives.

RFP NO. 24-075/KM

Acquisition Support: Navigating the complexities of acquisitions requires specialized expertise. Our acquisition support services assist organizations in conducting due diligence, negotiating deals, and integrating new entities seamlessly into their operations.

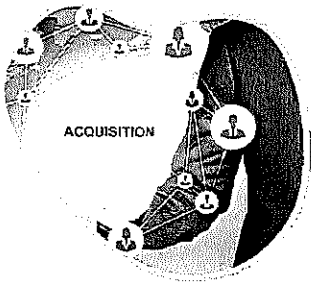

Emergency Management: Preparedness is key to effectively managing emergencies. Our emergency management solutions help organizations develop robust plans, train personnel, and implement response protocols to mitigate risks and minimize disruptions during crises.

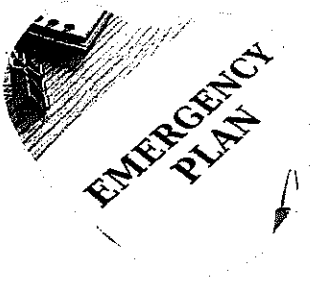

Logistics: Efficient logistics are essential for streamlined operations. Our logistics expertise encompasses inventory management, supply chain optimization, and transportation logistics, ensuring that goods and services flow seamlessly from source to destination.

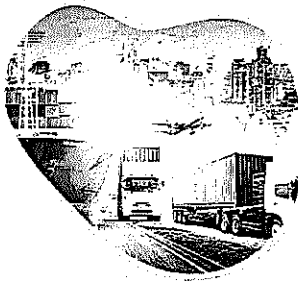

Customer Relations Management: We help organizations build lasting relationships with customers through effective CRM strategies, leveraging technology and data analytics to personalize interactions, anticipate needs, and enhance customer satisfaction and loyalty.

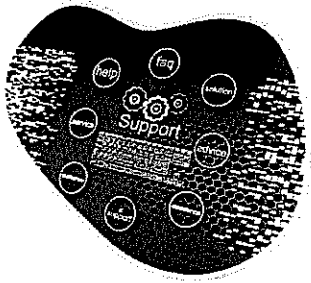

Enterprise Resource Planning: Our ERP solutions integrate core business processes, enabling organizations to streamline operations, improve efficiency, and make data-driven decisions that drive growth and profitability.

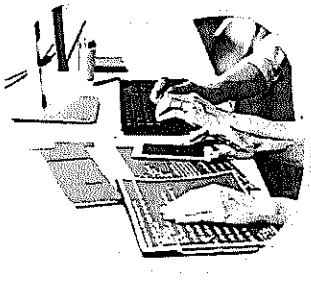

Advertising: Effective advertising is critical for reaching and engaging target audiences. Our advertising services encompass strategic planning, creative design, and media placement to maximize visibility and impact for our clients' campaigns.

RFP NO. 24-075/KM

References



ABM Aviation
GREG ENGLAND

GENERAL MANAGER, MEM
INTERNATIONAL AIRPORT



- 901-949-9067
- greg.england@abm.com
- 2016 – current
- \$672K Annually

SCOPE OF WORK

Chandler Campbelle & Daschle (CCD) provides a staff of 15-20 full-time employees to maintain the busy parking operations at Memphis International Airport (MEM) in partnership with ABM Aviation. Our employees deliver exceptional customer service and maintenance throughout all parking areas at MEM. Services include maintaining the airport parking vehicle fleet, trash collection and disposal, routine maintenance for parking ticket meters, and signage display change out, installation, and disposal. Additionally, our team handles creative parking management when lots are overflowed due to high volume traffic, traffic direction and detour management, removal of luggage carts in garages, and assisting customers with minor vehicle issues. Our dedicated team ensures the smooth operation of parking facilities, enhancing the overall experience for travelers and visitors at MEM.



LAZ PARKING
DAN ERICKSON

GENERAL MANAGER, BNA
INTERNATIONAL AIRPORT



- 310-341-6886
- derickson@lazparking.com
- 2022 – current
- \$2.1M Annually

SCOPE OF WORK

Chandler & Campbelle Investment Group provides a staff of 30-45 full-time employees (depending on the season) to deliver comprehensive parking support services for the operations at Nashville International Airport (BNA). Under the direction of prime contractor LAZ Parking, CCD is instrumental in providing a dedicated team of Parking Service Technicians, Cashiers, Keybox Attendants, and Shuttle Van Drivers to assist with the bustling operation.

The Parking Service Technicians are maintenance employees solely responsible for the upkeep of the grounds, which includes trash pick-up, receptacle bin liner changes, receptacle bin cleaning, minor vehicle maintenance, repair of parking signs, debris and wreckage clean-up, and repair of ticket machines and parking arm gates. They ensure that BNA Airport's parking areas are maintained in optimal condition.



Home 2 Suites
Sierra Scott

GENERAL MANAGER
HOME 2 SUITES, WPB



- 561-686-1006
- sscott@vistahost.net
- 2019-current
- \$113k Annually

SCOPE OF WORK

Chandler & Campbelle Investment Group provided experienced and qualified Shuttle Van Drivers to safely commute Home 2 Suites guests from the hotel to the airport and to other locations within an allotted mileage determined by the hotel. We provide 5 full-time drivers to accommodate driving passengers 24 hours per day, ensuring reliable and continuous transportation services.

At present, due to business needs, there is currently 1 full-time maintenance technician on site daily. This dedicated technician is responsible for maintaining the physical functionality of the facility, including guest rooms, public spaces, and heart-of-the-house areas. The technician performs a variety of repairs and maintenance tasks, such as carpentry, plumbing, electrical work, painting, HVAC, pool services, and masonry. Their responsibilities also include inspecting guest rooms, public spaces, and conducting preventive maintenance to ensure the facility remains in optimal condition.

The following are our relevant janitorial services agreements for the preceding five years, including at least three demonstrating proposer's satisfaction of the minimum experience requirements:

AGREEMENT ONE: Palm Tran Fleet Cleaning & Sanitization

- **Number of Annual Customers/Passengers/Visitors: 6.5M**
- **Size of Facility: 229,907 sq ft**
- **Dates of Service: 2020 - 2022**
- **Number of Full-Time Employees Provided: 75**

General Description of Proposer's Experience:

Chandler Campbelle & Daschle (CCD) is proud to have served Palm Beach County's Palm Tran Fleet Cleaning & Sanitization needs from 2020 to 2022. Our dedicated team of 75 full-time employees was committed to ensuring the cleanliness and safety of over 100 buses nightly owned by the county. Our services encompassed a comprehensive range of cleaning and disinfection tasks, including but not limited to:

Thorough Cleaning and Disinfection: Utilizing county-approved chemicals, our qualified cleaning staff meticulously washed all internal areas of the buses, ensuring they were free from dirt, germs, and contaminants.

Window Washing and Seat Cleaning: We paid special attention to windows and seats, ensuring they were cleaned and sanitized to provide a pleasant and hygienic environment for passengers.

Debris Removal and Floor/Roof Steaming: Our team performed debris removal to eliminate clutter and maintain a tidy appearance. Additionally, we utilized steaming techniques to thoroughly clean and sanitize floors and roofs.

Graffiti and Gum Removal: We addressed vandalism promptly, removing graffiti and gum to uphold the aesthetic appeal of the buses and discourage further acts of vandalism.

Deep Clean and Disinfection of Driver Seating Area: The driver seating area received special attention, undergoing deep cleaning and disinfection to ensure the health and safety of bus operators.

AGREEMENT TWO: Palm Tran Daily Sanitization

- **Number of Annual Customers/Passengers/Visitors: 6.5M**
- **Size of Facility: 229,907 sq ft**
- **Dates of Service: 2020 - 2022**
- **Number of Full-Time Employees Provided: 62**

General Description of Proposer's Experience:

Chandler Campbelle & Daschle (CCD) is pleased to have partnered with Palm Beach County to provide daily sanitization services for Palm Tran transit buses from 2020 to 2022. With a dedicated team of 62 full-time employees, we implemented rigorous disinfection protocols to help mitigate the spread of COVID-19 and ensure the safety of passengers and staff. Our experience in delivering high-quality sanitation services is exemplified through the following:

Experienced and Dedicated Staff: CCD deployed experienced employees who were trained in effective disinfection techniques and protocols. Our team was committed to upholding the highest standards of cleanliness and hygiene.

Disinfection During Operating Hours: Our sanitization services were conducted during scheduled operating hours, allowing us to disinfect unoccupied transit buses as they entered transit stations. This strategic approach minimized disruptions to service while maximizing the effectiveness of the disinfection process.

County-Approved Chemicals: We utilized county-approved chemicals for disinfection, ensuring that all touchable areas within the transit buses were thoroughly sanitized. Our commitment to using safe and effective cleaning agents contributed to the overall health and well-being of passengers and staff.

Supplies and Chemicals Provided: CCD supplied all necessary supplies and chemicals for the sanitization process, alleviating the burden on Palm Tran and ensuring a seamless execution of the daily sanitization routine.

Wide Coverage Across Multiple Locations: Our services extended across eleven different locations throughout the county, encompassing Palm Tran transit stations. This widespread coverage ensured that buses operating in various areas received regular and consistent sanitization treatment.



AGREEMENT THREE: Charlotte Douglas International Airport

- **Number of Annual Customers/Passengers/Visitors: 4.3 million visitors**
- **Size of Facility: 1.8 million square feet**
- **Dates of Service: 2018 - 2022**
- **Number of Full-Time Employees Provided: 300 employees**

General Description of Proposer's Experience:

Chandler Campbell & Daschle (CCD) is proud to have served as one of the janitorial services provider for Charlotte Douglas International Airport (CLT) from 2018 to 2022. With a dedicated team of 300 full-time employees, we undertook the responsibility of managing and training all janitorial staff to ensure the cleanliness and safety of this bustling airport facility. Our extensive experience and commitment to excellence are demonstrated through the following:

Managed and Trained Janitorial Employees: CCD took on the management and training of all janitorial employees for CLT's operations. Our comprehensive training programs ensured that staff were well-equipped with the knowledge and skills necessary to uphold the highest standards of cleanliness and hygiene throughout the airport.

Experienced Safety and Audit Managers: We provided experienced Safety and Audit Managers who played a crucial role in developing and implementing in-depth continuous training programs. These programs were designed to ensure that all new hires received thorough training on cleaning and safety procedures, enhancing the overall effectiveness and efficiency of our janitorial operations.

Continuous Training Program: Recognizing the importance of ongoing education and development, CCD implemented a continuous training program for janitorial staff. This program enabled employees to stay updated on the latest cleaning techniques, equipment operation, safety protocols, and regulatory compliance requirements, thereby maintaining consistently high standards of service delivery.

Commitment to Safety: Safety was a top priority in all aspects of our operations. Our Safety and Audit Managers worked diligently to enforce safety protocols and procedures, mitigating risks and ensuring the well-being of both employees and airport visitors.



B Project

Approach/Understanding

Information

1. Project Overview	1. Project Overview
2. Project Objectives	2. Project Objectives
3. Project Scope	3. Project Scope
4. Project Timeline	4. Project Timeline
5. Project Budget	5. Project Budget
6. Project Risks	6. Project Risks
7. Project Stakeholders	7. Project Stakeholders
8. Project Communication	8. Project Communication
9. Project Monitoring & Control	9. Project Monitoring & Control
10. Project Closure	10. Project Closure

Strategic Project Execution: Our Approach and Methodology

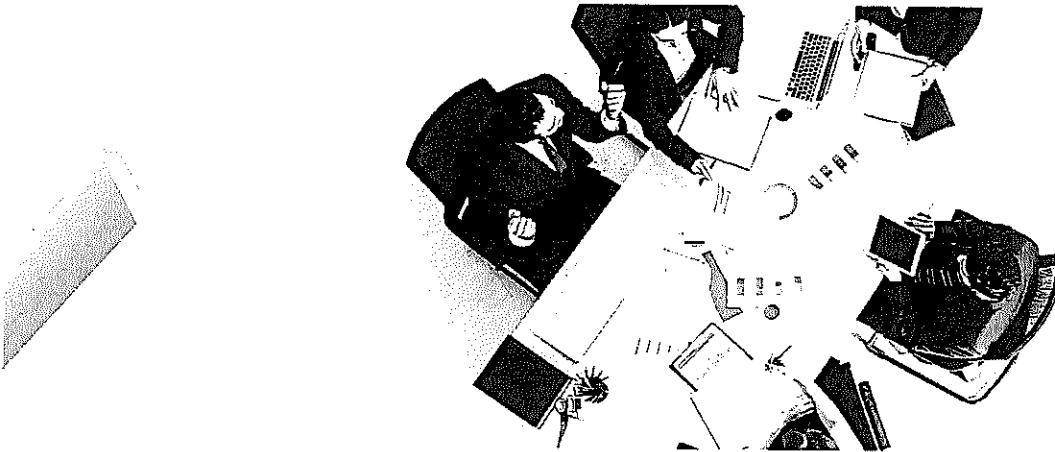

As the current service provider, Chandler Campbell & Daschle is well-acquainted with the specific needs and requirements of Palm Tran regarding the Bus Stop Maintenance Services Program. Palm Tran, the public transportation provider for Palm Beach County, operates a mid-sized transit system with roughly 150 fixed-route buses serving 31 routes and facilitating over 20,000 fixed-route trips daily. This service covers a county with a population of approximately 1.5 million residents, including over 2,900 bus stops across nearly 40 municipalities. Additionally, Palm Tran offers demand response services through Palm Tran Connection, highlighting the critical role of maintaining a dependable and well-maintained transit system.

We understand that the Palm Tran's operations are managed from three main facilities: Palm Tran North in West Palm Beach, Palm Tran South in Delray Beach, and Palm Tran West in Belle Glade. Our familiarity with the distribution and operational specifics of these facilities enables us to effectively customize our maintenance services to meet the distinct needs of each location.

The primary objective of this project is to ensure that Palm Tran bus stops are consistently clean, attractive, and safe. Chandler Campbell & Daschle is committed to continuing our role by providing exceptional maintenance services on an as-needed basis, upholding the highest standards of cleanliness and safety across all specified bus stops.

It should be noted that Palm Tran has existing maintenance contracts covering about 40% of its bus stops, which include those with advertising shelters and benches. These specific locations are not within the scope of this RFP. Our focus will be on maintaining the remaining bus stops listed in Attachment A, with the understanding that the number and status of these stops may change as they have in the past. We are ready to adjust our services as needed to align with Palm Tran's evolving requirements.

In essence, our strategy for the Bus Stop Maintenance Services Program is based on our thorough understanding of Palm Tran's operational needs and our unwavering commitment to delivering high-quality service. We are dedicated to ensuring that Palm Tran bus stops are kept in excellent condition, providing a safe and pleasant experience for all users of the transit system.

Strategic Project Execution: Our Approach and Methodology

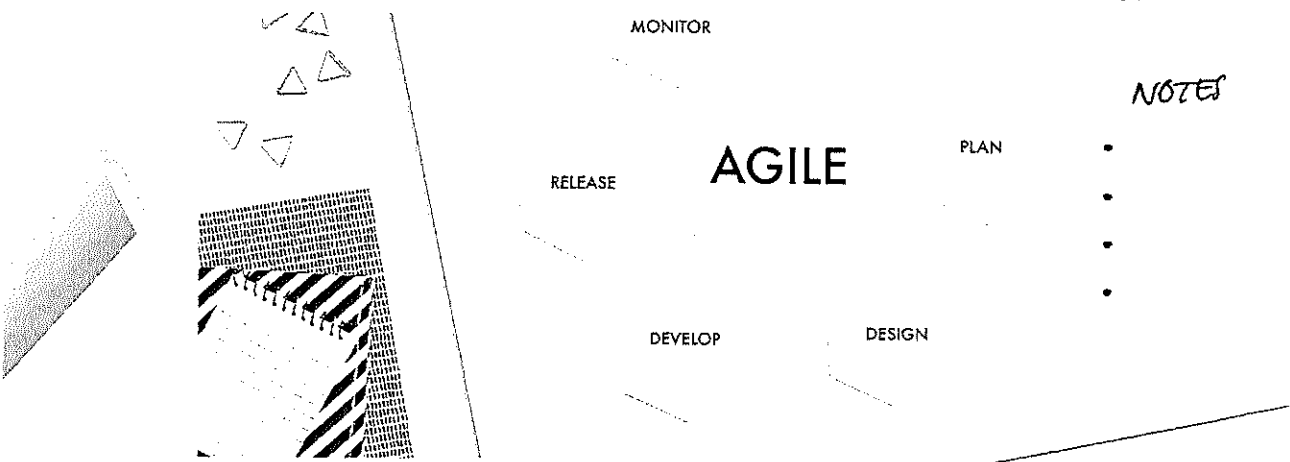

Our approach is centered on providing client-based solutions by maintaining open communication channels and consistent contact to meet your specific needs. With multiple vehicles stationed throughout the county, we are well-equipped to manage scheduled trash pick-ups and disposals, as well as to respond promptly to emergency situations as they arise.

We have a proven track record of handling additional services beyond the normal scope of work. This includes shelter repairs caused by wreckage and other damages, as well as pressure washing shelters that have been occupied by the homeless population. In such cases, we follow a strict protocol by contacting our Palm Tran representative to arrange for a team to assist in relocating individuals from the shelter, allowing us to clean and restore it to good condition.

Our versatility also extends to providing clean-up services at Palm Tran North to assist with facility maintenance. Our client-focused service is designed to be adaptable and responsive, allowing us to quickly address needs that fall outside the typical scope of work. For any additional services required, we provide detailed estimates and only proceed with the work once we receive approval from Palm Tran.

We pride ourselves on being a reliable partner, dedicated to maintaining and enhancing our partnership with Palm Tran. Our comprehensive capabilities ensure that we can consistently deliver high-quality service and support, meeting and exceeding the expectations of our clients.

Essential Resources for Delivering Exceptional Palm Tran Services

Having partnered with you for many years, we are fully equipped with the necessary tools and resources to perform our role effectively. Our well-equipped vehicles carry essential tools, and we maintain a storage facility for our consumables, along with secured locations for trash disposal. For pressure washing, we utilize the water source at the Palm Tran facility (with Palm Tran's approval) and park our maintenance vehicles there as well.

The necessary poles, Simme seats, and signage for repairs and installations are provided directly by Palm Tran. Most screws and bolts required are successfully procured by CCD. In emergencies or when specific tools are unavailable, the Palm Tran team has graciously allowed us to use their tools to complete the necessary work.

All CCD maintenance staff are badged by Palm Tran, allowing them to access authorized locations seamlessly and prevent any disruptions to Palm Tran operations. Additionally, we promptly pick up signage notices from Palm Tran as needed to ensure timely execution of changes, which can occur rapidly.

Our strong partnership with Palm Tran has enabled us to work seamlessly together, providing world-class service to the Palm Beach community. This collaborative effort ensures that we can meet all maintenance needs efficiently and effectively.



Comprehensive Bus Stop Maintenance Program

Overview

At Chandler Campbelle & Daschle, we are committed to delivering a comprehensive bus stop maintenance program that maximizes the number of bus stops maintained while strictly adhering to all county, state, and federal laws and guidelines. This new and improved plan is designed to meet the evolving needs of the community and ensure that we continue to provide exceptional service.

Background

When we were originally awarded this contract, we were in the midst of the COVID-19 pandemic. Since then, there have been significant changes in demand, wages, and supply costs. Recognizing these shifts, we are dedicated to developing a maintenance program that reflects the current standards of living, compensates our dedicated staff with a livable wage, and maintains our commitment to stellar service for the Palm Beach community.

Program Components



Optimized Maintenance Schedule

- Develop a dynamic maintenance schedule that prioritizes high-traffic bus stops and adjusts based on real-time data and community needs.Regular updates and posts on social media platforms.
- Ensure all bus stops are inspected and serviced regularly to maintain cleanliness, safety, and functionality.



Compliance with Regulations

- Adhere to all county, state, and federal laws and guidelines to ensure that our maintenance practices are compliant and sustainable.
- Regularly review and update our procedures to align with any new regulations or guidelines.

Employee Compensation and Training

- Offer competitive, livable wages to our maintenance staff to attract and retain dedicated and skilled workers.
- Provide ongoing training and development programs to ensure our staff are well-equipped with the latest skills and knowledge in maintenance and safety.

Resource Allocation

- Equip our maintenance team with the necessary tools and resources to perform their duties efficiently.
- Maintain a fleet of well-equipped vehicles stationed throughout the county to manage scheduled tasks and respond to emergencies promptly.

Community Engagement

- Foster open communication channels with Palm Tran and the local community to understand their needs and expectations.
- Encourage feedback from bus stop users to continuously improve our services and address any issues promptly.



Sustainability Practices

- Use eco-friendly products and sustainable practices in all maintenance activities to minimize our environmental impact.
- Implement waste reduction and recycling initiatives at all bus stops.



Emergency Response

- Develop a robust emergency response plan to address urgent maintenance issues swiftly and efficiently.
- Ensure our team is trained to handle emergencies, such as vandalism, accidents, or natural disasters, to restore bus stops to optimal conditions quickly.



Quality Assurance

- Establish a quality assurance program to monitor and evaluate the effectiveness of our maintenance services.
- Conduct regular audits and inspections to ensure all bus stops meet our high standards of cleanliness and safety.

By implementing this detailed bus stop maintenance program, Chandler Campbelle & Daschle aims to enhance the quality and efficiency of our services, provide fair compensation to our dedicated staff, and ensure the satisfaction and safety of the Palm Beach community. Our commitment to continuous improvement and adherence to regulations will help us maintain a robust and reliable bus stop maintenance service that meets the evolving needs of our community.

Efficient and Timely Bus Stop Maintenance Plan

Chandler Campbell & Daschle is dedicated to providing timely and effective cleaning and maintenance services for bus stops across Palm Beach County. This detailed plan outlines our approach to ensure that all bus stops are maintained in excellent condition, meeting the needs of the community and adhering to all relevant regulations.

Maintenance Schedule and Frequency

Discovery & Planning

- **Daily Inspections:** Conduct daily inspections of high-traffic bus stops to identify and address any immediate cleaning or maintenance needs.
- **Weekly Cleaning:** Perform thorough cleaning of all bus stops, including trash collection, pressure washing, and graffiti removal.
- **Monthly Maintenance:** Carry out routine maintenance tasks such as repainting, minor repairs, and equipment checks to ensure all bus stops are in good working order.
- **Seasonal Deep Cleaning:** Implement seasonal deep cleaning to address any accumulated dirt or wear and tear, ensuring bus stops are kept in top condition throughout the year.

Chandler & Campbell Investment Group will schedule a planning meeting if awarded this contract to identify high-ridership bus stops and develop a detailed cleaning and maintenance schedule for Palm Tran, to be provided prior to the contract's commencement. This schedule will be adaptable to meet Palm Tran's evolving needs. We will allocate dedicated vehicles for trash pick-up and disposal, supplemented by an additional maintenance vehicle on the road daily. This ensures we can cover the entire county and promptly respond to emergency situations without disrupting regular service operations.

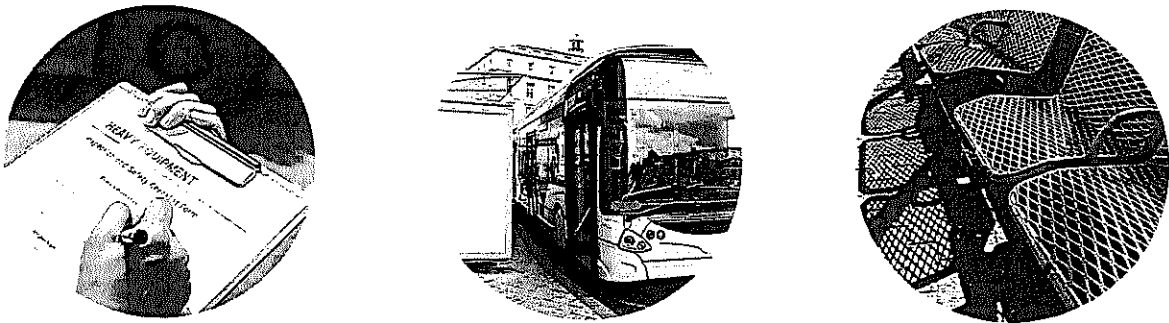

Efficient and Timely Bus Stop Maintenance Plan



Communication & Coordination



Coordination & Execution

- **Open Communication Channels:** Establish open lines of communication with Palm Tran to receive timely updates on any specific maintenance needs or emergencies.
- **Virtual Command Center:** Operate a virtual command center to coordinate maintenance activities, dispatch staff, and track the status of ongoing tasks.
- **Feedback System:** Implement a system for collecting feedback from bus stop users and Palm Tran staff to identify areas for improvement and address any issues promptly.

To execute effectively, it is crucial to establish robust communication channels. High turnover rates in organizations can disrupt operations, making it essential to develop communication systems that remain stable despite changes in leadership. We have multiple communication channels in place that can be streamlined for optimal efficiency.

Customer feedback is vital as it helps us plan effective training and counseling for our staff, ensuring they perform appropriately in the field. To facilitate this, we have equipped all our vehicles with a contact number, allowing customers to reach out directly and provide feedback on our services.

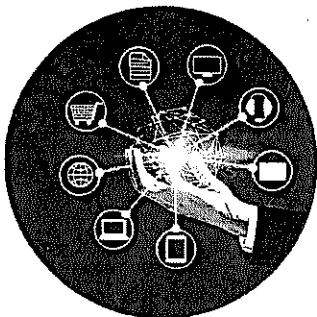

ServiceDetail: Your Comprehensive Service Tracker by CCD

At CCD, innovation is a core principle that fuels our commitment to excellence. Recognizing the need for a modern solution to track production and employee cleaning habits, we set out to transform our operations. We realized that traditional pen-and-paper methods were no longer adequate in today's fast-paced environment.

As a result, we developed the CCD Mobile App—a revolutionary tool customized to meet the specific needs of each client. This app signifies a major shift in our approach to quality assurance and client communication. With real-time reporting capabilities at its core, the CCD Mobile App allows us to monitor production and employee cleaning habits with exceptional accuracy and efficiency.



Gone are the days of cumbersome paperwork and delayed updates. Our app provides instant insights into our operations, enabling us to spot trends, address issues promptly, and uphold the highest standards of cleanliness and efficiency.

Our innovation extends to prioritizing our clients' needs by ensuring easy access to data on demand. Through the CCD Mobile App, our clients have direct access to real-time information about their facilities, allowing them to make informed decisions and stay updated every step of the way.

The CCD Mobile App is more than just a technological advancement; it's a testament to our unwavering commitment to innovation and customer satisfaction. By embracing cutting-edge technology, we're transforming our operations and setting new standards for excellence in the cleaning industry.

At CCD, innovation isn't just a goal—it's our driving force. With the CCD Mobile App, we're proud to lead the way toward a future where efficiency, transparency, and client satisfaction reign supreme.

Seamless Access: Mobile and Desktop Compatibility

The CCD Mobile App is designed for ultimate flexibility and convenience, offering accessibility on both mobile devices and computers. This ensures that you can monitor and manage operations effortlessly from anywhere, whether you're on the go or at your desk.



ServiceDetail: Your Comprehensive Service Tracker Reporting

Real-Time Data Input and Sharing

The app allows CCD employees to input and upload real-time data and imagery, facilitating the creation of daily reports. This ensures that information is always current and accurate.

On-Demand Access and Customization

Clients can access reports on demand or have them sent as required by contractual obligations. The reporting can be tailored to the specific needs of each client, ensuring that the information provided is relevant and actionable.

Timely Work Order Completion and Hazard Identification

The organized reporting method facilitated by the app helps ensure that work orders are completed in a timely manner. Additionally, imagery included in the reports allows for the identification of potential hazards, enabling proactive mitigation efforts.

Daily Reporting for Management Review

Data collected through the app is aggregated into daily reports that are reviewed by the management team. This enables quick identification of problems, communication of solutions, and proactive issue resolution.

Accolades and Positive Feedback

The app has received accolades from users, including both CCD staff and clients, highlighting its effectiveness and usefulness in streamlining reporting and quality assurance processes.

User-Friendly Functionality

The app is designed to be user-friendly, with simple and intuitive features that enhance usability for both CCD staff and clientele.

Transparency and Client Communication

The app promotes transparency by keeping clients informed of the work being done through real-time updates and reports. Clients can stay in the loop and have visibility into the progress of tasks.

Flexible Reporting Formats

Reports generated by the app are available in PDF and Excel formats, providing flexibility in how data is accessed and utilized by clients. This ensures compatibility with various client systems and preferences.

Cost-Free Usage

Clients can utilize the app at no cost, further enhancing its accessibility and value proposition.

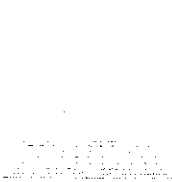

ServiceDetail: Sample Report

We customize our app to meet the unique requirements of each client and project. Reporting details can be adjusted to align with specific business needs. All reports are available in both Excel and PDF formats, and data can be searched in real-time as well as historically as needed.



Bus Stop Report

Date Range:		From: 5/25/2021		To: 5/25/2021											
Date	Bus Stop Number	Bus Stop Address	Start QC	End QC	Cleaner	Trash	Litter	Graffiti	Landscaping	Pressure Washing	Chemical	Issues	Notes	Service Needed	
05-25-2021	3061	45TH ST@POIKICIA	08:00:07	08:01:16	Dorelle Nelson	yes	yes	no	no	no	no	none	none	None	
05-25-2021	3013	45TH ST@IRWIN A	09:23:31	09:24:26	Dorelle Nelson	yes	yes	no	no	no	no	none	none	None	
05-25-2021	3253	BLG HRS@SR-80	09:24:19	09:25:03	Diego Arboleda	yes	yes	no	no	no	no			None	
05-25-2021	60	BROADWAY@4TH ST	10:20:33	10:20:59	Matthew Lopez	yes	yes	no	no	no	no			None	
05-25-2021	64	BROADWAY@BLUE HE	10:25:09	10:26:40	Matthew Lopez	yes	yes	no	no	no	no			None	
05-25-2021	66	BROADWAY@20TH ST	10:33:15	10:33:56	Matthew Lopez	yes	yes	no	no	no	no			None	
05-25-2021	75	BROADWAY@54TH ST	10:39:50	10:42:40	Matthew Lopez	yes	yes	no	no	no	no			None	
05-25-2021	1218	MILITAR@SUNNIT	10:41:13	10:41:53	Juan Suarez	yes	yes	no	no	no	no		Bus stop installed	None	
05-25-2021	79	BROADWAY@45TH ST	10:52:04	10:53:28	Matthew Lopez	yes	yes	no	no	no	no			None	
05-25-2021	81	BROADWAY@2ND ST	11:01:30	11:02:18	Matthew Lopez	yes	yes	no	no	no	no			None	
05-25-2021	96	DIXIE H@13TH ST	11:14:25	11:14:47	Matthew Lopez	yes	yes	no	no	no	no			None	
05-25-2021	99	DIXIE H@11TH ST	11:16:58	11:17:37	Matthew Lopez	yes	yes	no	no	no	no			None	
05-25-2021	99	DIXIE H@11TH ST	11:16:58	11:17:44	Matthew Lopez	yes	yes	no	no	no	no			None	
05-25-2021	99	DIXIE H@11TH ST	11:16:58	11:17:43	Matthew Lopez	yes	yes	no	no	no	no			None	
05-25-2021	125	DIXIE H@MACY ST	11:44:59	11:46:11	Matthew Lopez	yes	yes	no	no	no	no			None	
05-25-2021	126	DIXIE H@FOREST	11:53:36	11:54:29	Matthew Lopez	yes	yes	no	no	no	no			None	
05-25-2021	140	DIXIE H@THE ARB	12:02:46	12:03:43	Matthew Lopez	yes	yes	no	no	no	no			None	
05-25-2021	151	DIXIE H@10TH AV	12:19:30	12:20:44	Matthew Lopez	yes	yes	no	no	no	no			None	
05-25-2021	155	DIXIE H@LUCERNE	12:34:47	12:35:47	Matthew Lopez	yes	yes	no	no	no	no			None	
05-25-2021	7665	ATLANTA@PINE W	12:46:57	12:47:56	Juan Suarez	yes	yes	no	no	no	no		Replaced damaged Simms seat with a new one, and straighten the pole	None	
05-25-2021	161	DIXIE H@10TH AV	12:48:47	12:49:42	Matthew Lopez	yes	yes	no	no	no	no			None	
05-25-2021	162	DIXIE H@12TH AV	12:52:45	12:53:39	Matthew Lopez	yes	yes	no	no	no	no			None	
05-25-2021	163	DIXIE H@14TH AV	12:59:31	01:00:05	Matthew Lopez	yes	yes	no	no	no	no			None	
05-25-2021	164	DIXIE H@WASHING	01:04:25	01:05:33	Matthew Lopez	yes	yes	no	no	no	no			None	
05-25-2021	180	FEDERAL@HE 13TH	01:16:37	01:17:19	Matthew	yes	yes	no	no	no	no			None	

Sample: Proof of Performance Photos

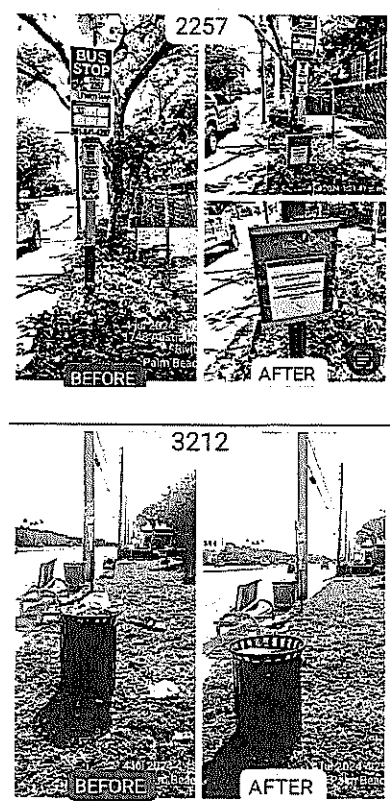

Our proof of performance photos provide detailed data, giving Palm Tran a clear view of each trash pick-up and maintenance task completed in the field.



Implementation Timeline for Bus Stop Maintenance Services Contract

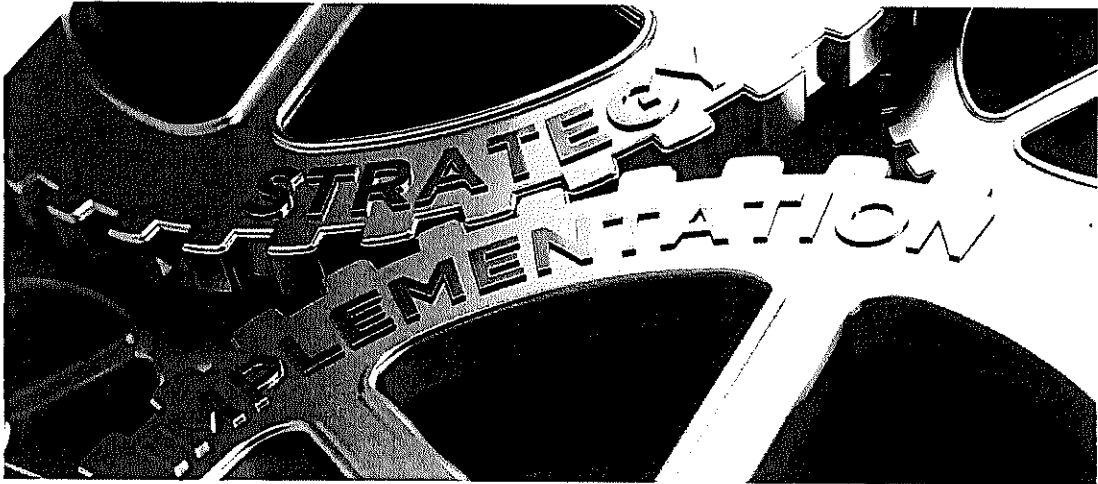

1 Contract Award and Initial Planning

- Upon contract award, we will immediately schedule an initial planning meeting with Palm Tran to finalize staffing requirements and commence the recruitment process for additional staff if needed. As the incumbent, we already have tenured staff in place who are well-versed in the required duties. We will conduct a thorough assessment of the routes and update the high-ridership lists to ensure we are in sync with Palm Tran's needs.

Following the initial planning, we will conduct site assessments of all bus stops to document current conditions, develop detailed cleaning and maintenance schedules, and coordinate with Palm Tran to ensure access to necessary resources and facilities. We will then implement the full-scale maintenance program, monitoring progress, addressing any issues, and conducting quality assurance checks to ensure everything is on track.

Regular maintenance and cleaning activities will continue, with ongoing analysis of performance data and feedback to identify areas for improvement. We will provide monthly performance reports to Palm Tran and periodically review and update maintenance schedules and strategies to ensure alignment with Palm Tran's needs. This structured approach ensures a smooth transition and effective implementation of the Bus Stop Maintenance Services contract, emphasizing continuous improvement and client satisfaction.

2 Staff Augmentation and Training

- We will evaluate the current staff and hire additional resources if necessary to meet the contract requirements. During this period, we will review all on-site consumables and ensure we are equipped with all the necessary tools to perform work without interruption. All current and new employees will receive refresher courses in driver and safety training before the new contract begins. Any newly hired employees will obtain a Palm Tran badge for site access to collect materials and pick up items as needed.



3 Site Assessments and Preparations

Although we are the incumbent, we will treat this as a new contract, assessing all stops and reviewing the contractual requirements to prepare a current scope of work and handouts for employees to ensure they are equipped to perform as required by the new contract guidelines

We will conduct site assessments of all bus stops to document current conditions and develop detailed cleaning and maintenance schedules based on these assessments. Coordination with Palm Tran will be essential to finalize schedules and ensure access to necessary resources and facilities. This structured approach will ensure a smooth transition and effective implementation of the Bus Stop Maintenance Services contract, emphasizing continuous improvement and client satisfaction.

4 Initial Deployment

Begin the initial deployment of maintenance teams to high-priority bus stops, conduct maintenance and cleaning at these locations while collecting data and feedback, evaluate the performance and make necessary adjustments, and then finalize and distribute the comprehensive maintenance schedule to all staff. Provide feedback to Palm Tran on necessary maintenance issues and identify potential stops that could be categorized as high-ridership or require more frequent maintenance services

We will begin the full-scale implementation of the maintenance program across all designated bus stops, monitoring progress and addressing any issues to ensure adherence to schedules. Additionally, we will conduct quality assurance checks and collect feedback from Palm Tran to maintain high standards of service.

5 Ongoing Operations and Optimization

We will maintain regular maintenance and cleaning activities, analyze performance data and feedback to identify areas for improvement, and implement optimization strategies to enhance efficiency and effectiveness.

6 Completion of Services

Upon completing our maintenance and cleaning services, Chandler Campbelle & Daschle will ensure all bus stops are left in optimal condition, meeting the highest standards of cleanliness and functionality. We will conduct a final quality assurance check to verify that all tasks have been performed to the specifications outlined in the contract. Any outstanding issues or additional maintenance needs identified during this final inspection will be promptly addressed.

We will compile a comprehensive report detailing the services performed, including proof of performance photos and any relevant data collected throughout the project. This report will be submitted to Palm Tran for review and feedback. Additionally, we will ensure that all Palm Tran equipment and badges are returned to the necessary personnel at the end of the contract.

If the contract is placed back up for bid and we are not the successful award recipient, we will assist the new contractor with anything needed to ensure their success. Our goal is not just to be a good partner, but also to uphold our commitment to the county by providing world-class service and supporting the success of other small business owners.

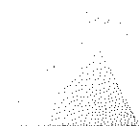

6 Key Personnel & Organization

ORGANIZATIONAL CHART

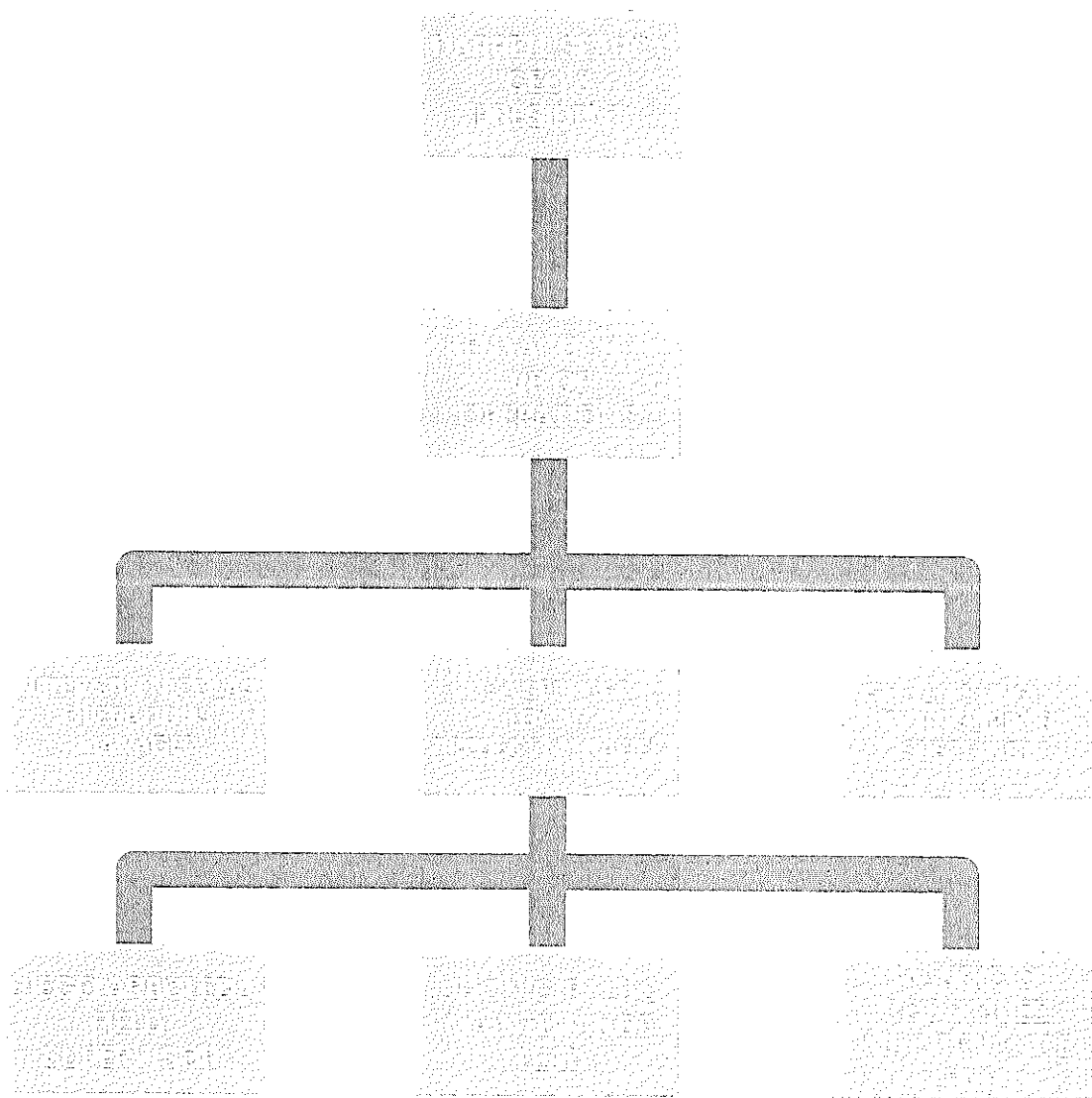

RFP NO. 24-075/KM

SENIOR MANAGEMENT EXPERIENCE



DARRELL SEARCY, CEO & PRESIDENT

Darrell Searcy, the Founder and CEO, brings over two decades of executive leadership expertise from his tenure with esteemed Fortune 100 and multinational entities such as Homebanc Mortgage Corporation, Siemens A.G., Pharmacia & Upjohn Pharmaceuticals, the Atlanta Committee for the Olympic Games, and IBM. Renowned for his dynamic public speaking skills and entrepreneurial acumen, Darrell also serves as a keynote speaker and facilitator for various corporations, municipalities, and nonprofit organizations across the United States.

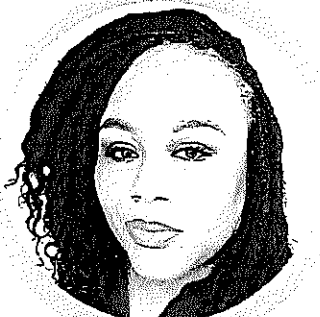

KENYA TUCKER, VP OF OPERATIONS

Kenya brings over a decade of progressive managerial experience to her role, consistently demonstrating her ability to lead high-performing teams that prioritize customer excellence, drive top-line growth, and implement operational improvements. A graduate of the University of Texas at El Paso with a bachelor's degree in Business Management and Finance, Kenya now serves as the Vice President of Operations at CCD. In this role, she leverages her extensive leadership skills to emphasize operational excellence. She leads a seasoned team of service quality experts, focusing on leadership talent development, sustainable process enhancement, and delivering high-quality results to clients. Kenya is dedicated to driving client and customer satisfaction, overseeing the day-to-day operations for all contracts and projects at CCD.



PETER SAN NICOLAS, OPERATIONS MANAGER

Peter brings a wealth of experience in building strong client relationships, allowing him to understand their business intricacies and deliver customized services and solutions essential for success in a competitive environment. He joined CCD in 2015 after a fourteen-year tenure at a Fortune 500 company, where he held various leadership positions. His results-driven approach is further underscored by his military background in battalion operations. Known for his ability to enhance customer satisfaction and create cohesive employee teams focused on operational excellence, Peter has been instrumental in managing the operational aspects of all CCD contracts.



LISA SPENCER, LOCAL PROJECT MANAGER

Lisa Spencer is a highly organized and detail-oriented account manager with a deep passion for addressing customers' needs and concerns promptly and effectively, fostering and sustaining strong relationships. Her primary objective is to deliver account services that are efficient, proficient, and comprehensive, ensuring the utmost satisfaction for her clients. With a genuine affinity for numbers, a strong dedication to serving others, and a steadfast commitment to task completion, Lisa excels in enhancing her clients' experiences. A local to the South Florida area, Lisa holds both a bachelor's and a master's degree from Florida Memorial University.



STEVEN STINSON, ADMIN SUPPORT

Steven is our Admin Support Specialist, responsible for maintaining route schedules and providing updates on demand. With the team for two years, Steven has proven to be reliable and proficient in his reporting, ensuring compliance and the timely completion of all projects. He has worked extensively on our airport parking operations and is adept at managing on-demand changes. Steven attended Austin Peay State University and has successfully led projects involving over 50 employees, managing the day-to-day administrative operations. His dedication and expertise make him an invaluable asset to our team.

LOCAL FIELD TEAM TENURED LEADERSHIP TEAM

DIEGO ARBOLEDA



MAURICO RODRIGUEZ



JHON GIRALDO



Our local team has been with us since the first year we were awarded the Palm Tran Bus Stop Maintenance contract. Led by Diego Arboleda, this knowledgeable and dedicated team consistently completes all required tasks with exceptional skill and precision. Their commitment to excellence is evident in their work, and we deeply value their contributions.

Because of their dedication, we prioritize ensuring that they are compensated with a livable wage that is competitive within the area. We believe that fair compensation not only rewards their hard work but also enhances their job satisfaction and overall well-being. Additionally, we strive to create a positive and supportive work environment where our team members can enjoy their work and continue to grow professionally.

By investing in our team and maintaining a high standard of workplace satisfaction, we ensure that they remain motivated and capable of delivering outstanding service to Palm Tran and the broader community.



All key personnel mentioned have been actively involved in each Palm Tran operation. Darrell Searcy has been instrumental in setting the team up for success by organizing meetings to gather crucial information from the Palm Tran leadership team, ensuring we have all the necessary details to be a successful partner. Kenya Tucker has played a vital role in each Palm Tran contract to ensure a seamless transition. She is responsible for creating the internal scope of work, procuring supplies, setting up communication channels, establishing the baseline for the Service Tracker App tailored to Palm Tran's needs, and managing day-to-day communications with CCD teams on the ground as well as with Palm Tran when needed.

Peter San Nicolas has been on the ground performing inventory audits, maintaining vehicles, and ensuring day-to-day task orders are assigned promptly. He developed the before-and-after proof of performance structure to provide Palm Tran with optimal field insights. Lisa Spencer currently coordinates administrative backup support and conducts routine performance overviews to ensure employees are properly trained and equipped to perform their duties. Steven Stinson recently joined as backup administrative support for work orders, ensuring we have multiple support sources for overall operations.

Our outstanding field leaders have been crucial in learning the county's layout to ensure they are on-site and responsive to all work orders, completing all tasks required of them. Their dedication and expertise ensure that we meet and exceed the expectations set by Palm Tran.

All key personnel have been deeply involved in every CCD operation since their inception of employment. This includes extensive participation in airport operations, janitorial and cleaning services, maintenance and facilities support, and comprehensive training programs. Their commitment and expertise have been instrumental in driving our success across all service areas.





Darrell Searcy

President & CEO

Darrell brings over 20 years of executive leadership experience to his clients - having worked with Fortune 100 and multi-national organizations - including HomeBanc Mortgage Corporation, Siemens A.G., Pharmacia & Upjohn Pharmaceuticals, Atlanta Committee for the Olympic Games and IBM. He's also an accomplished public speaker, serving as a keynote speaker and workshop facilitator for corporations, municipalities and non-profit organizations throughout the United States. Darrell enjoys leading teams to excellence.

Experience

2004 - Present

Chandler, Campbell & Daschle | West Palm Beach, FL

President & CEO

Established in 2004 by Darrell Searcy, Chandler & Campbell Investment Group (DBA Chandler, Campbell & Daschle) is a DBE/MBE Management Consulting Firm that provides professional management consulting and value-added reseller services to the U.S. Department of Defense, Federal civilian, municipal, and commercial organizations. Core competencies include education, administrative support, permanent and temporary staffing, and professional consulting services. Our areas of expertise include:

- Management of Parking & Shuttle Operations
- Organizational Development, Information Technology
- Public Relations
- Program Management
- Acquisition Support
- Emergency Management
- Logistics
- Customer Relations Management
- Enterprise Resource Planning
- Customer Service & Safety Training and Facility Management

2004 - Present

Community Involvement

South Florida

Darrell is highly active in the South Florida community - having been appointed by the Palm Beach County Board of County Commissioners to serve on the Palm Beach County Educational Facilities Authority, faculty member of Palm Beach State College and an instructor for the Florida Atlantic University Institute of Government.

- Graduate of Leadership Palm Beach County
- Graduate of Leadership Buckhead
- Board Member, American Society of Training & Development
- Training and Education Committee Member, Florida Emergency Preparedness Association (FEPA)
- Regional President, Sigma Pi Phi Fraternity
- Life Member, Kappa Alpha Psi Fraternity, Inc.

World Class Service



Kenya A. Tucker

Vice President of Operations

Dynamic and results-driven professional with expertise in spearheading DBE/ACDBE consulting services and leading strategic business initiatives. Adept at coordinating operational activities, enhancing productivity, and ensuring compliance with HR policies and labor laws. Proven track record of formulating and administering budgeting strategies and cultivating client relationships to drive successful business outcomes.

Experience

2017 - Present

Chandler & Campbelle Investment Group | Palm Beach Gardens, FL
VP of Operations

- Spearheaded DBE/ACDBE consulting services to assist small businesses in acquiring and maintaining minority certifications
- Led strategic efforts in developing and executing effective business plans, while directing financial performance, investments, and other business ventures.
- Coordinated and scheduled operational activities, enhancing productivity through effective coaching and motivation.
- Recruited and interviewed candidates, orchestrated staff training, and implemented HR processes to ensure compliance with policies and labor laws.
- Formulated and administered company budgeting strategies, including payroll and benefits, and provided effective solutions to problems
- Cultivated trusting relationships with clients to foster successful business outcomes.
- Demonstrated strong knowledge, application, and compliance with labor and state laws across 26 jurisdictions concerning taxes and operations.

2015 - 2023

S. Davis & Associates | Hollywood, FL
Business Consultant

- Functioned as an independent consultant, providing advisory services on management and driving business development.
- Oversaw the execution of billing and invoicing duties for DBE/ACDBE clients, ensuring integrity and accuracy
- Conducted research, collected data, and performed analyses to gain insights into organizational processes.
- Managed projects and programs, identifying and negotiating resources, schedules, and milestones to achieve project objectives.

2013 - 2017

ADP | Alpharetta, GA
Senior Implementation Analyst

- Led end-to-end implementation of payroll systems and software for clients, ensuring smooth transition and adherence to project timelines.
- Collaborated with clients to gather and analyze payroll requirements, identify gaps, and develop tailored solutions to meet their needs
- Conducted system configurations, data mapping, and testing to ensure accuracy and integrity of payroll data
- Provided training and support to clients during the implementation process, ensuring successful adoption of new payroll systems
- Served as the primary point of contact for clients, addressing inquiries, resolving issues, and providing ongoing support post-implementation
- Managed project documentation, including project plans, status reports, and issue logs, to track progress and ensure alignment with project objectives.

SUMMARY

Results-driven Account Manager with 10 years of experience in building and maintaining client relationships, driving revenue growth, and exceeding sales targets. Proven track record of developing strategic account plans and delivering exceptional customer service. Seeking to leverage expertise in sales and account management to drive business success

EDUCATION

Florida Memorial University
Bachelor's Degree in Elementary Education
2002

Florida Memorial University
Master's Degree Reading K-12
2004

SKILLS

- Strong organizational and time-management skills
- Exceptional communication and interpersonal skills
- Ability to work independently and as part of a team
- Detail-oriented and able to handle multiple tasks simultaneously
- Experience in managing budgets and handling financial documents

AWARDS

- Gifted Endorsement
- ESOL Endorsement
- Who's Who Amongst America's Teachers
- National Dean's List

PROFESSIONAL EXPERIENCE

ACCOUNT MANAGER

Chandler & Campbelle Investment Group | 2022 - Present

- Manage a portfolio of key client accounts, serving as the primary point of contact for all sales and service-related inquiries.
- Develop and implement strategic account plans to achieve sales targets and maximize revenue opportunities.
- Cultivate strong relationships with clients, understanding their business needs and objectives to provide tailored solutions.
- Collaborate with cross-functional teams, including marketing, operations, and product development, to ensure client satisfaction and retention.

OFFICE COORDINATOR

S. Davis & Associates, P.A. | 2021 - 2023

- Provided comprehensive administrative support to the Chief Financial Officer, managing calendars, scheduling meetings, and processing expense reports.
- Developed and maintained effective filing systems, both electronic and physical, to organize documents and streamline retrieval.
- Coordinate executive-level meetings and events, including logistics, agendas, and meeting minutes.

PLACEMENT COORDINATOR

iPlacement Senior Services, LLC | 2012 - present

- Participated in community outreach and education initiatives to raise awareness of eldercare resources and services.
- Coordinated care transitions, including arranging for medical transportation, coordinating move-in logistics, and facilitating communication between parties.
- Document placement processes, outcomes, and follow-up activities to track progress and improve service delivery.

PETER SAN NICOLAS

Operations Manager

Nashville, TN | +901-604-8741 | peter@ccdglobal.org

CAREER SUMMARY

Dynamic and results-oriented Operations Manager with 10 years of experience in leading cross-functional teams and optimizing business operations. Proven track record of improving efficiency, reducing costs, and driving profitability. Skilled in strategic planning, process improvement, and team leadership. Seeking to leverage expertise to drive operational excellence and contribute to organizational success.

WORK EXPERIENCE

Chandler & Campbell Investment Group

Operations Manager | 2019 - Present

- Lead day-to-day operations, overseeing production, logistics, supply chain management, and quality control functions.
- Develop and implement operational strategies to optimize efficiency, reduce costs, and improve productivity.
- Collaborate with department heads and senior management to set operational goals and priorities aligned with business objectives.
- Monitor key performance indicators (KPIs) and operational metrics to track performance and identify areas for improvement.

Asset Protection Manager

Walmart | 2004 - 2018

- Developed and implemented comprehensive security strategies and protocols to protect company assets, including physical property, inventory, employees, and customers.
- Conducted risk assessments to identify potential security threats and vulnerabilities, and implemented measures to mitigate risks.
- Managed a team of security personnel, including hiring, training, and supervising security guards and other asset protection staff.

US Army

Sergeant | 1996 - 2004

- Managed administrative tasks, including personnel evaluations, performance counseling, and awards processing.
- Coordinated logistics and resources for training events and field exercises, ensuring adherence to safety protocols and operational standards.
- Participated in training exercises and proficiency tests to maintain readiness and effectiveness as an infantryman.

EDUCATION:

1996 | Russell County High
School High School Diploma

SKILLS:

- Leadership and Team Management
- Training and Instruction
- Operations Planning and
- Execution Attention to Detail

Equipment and Vehicles for Service Delivery

Chandler Campbelle & Daschle intends to utilize the following equipment and vehicles to perform the required services effectively:

1. Vehicles:

- Maintenance Truck: 2 trucks equipped with tools and supplies for on-demand maintenance and repair tasks.
- Trash Collection Trucks: 2 trucks designed for efficient trash collection and disposal.

2. Maintenance and Cleaning Equipment:

- Pressure Washers: 2 industrial-grade pressure washers for cleaning bus stops, shelters, and other public areas.
- Handheld Tools: Comprehensive sets of hand tools for various repair and maintenance tasks, including screwdrivers, wrenches, hammers, and pliers.
- Power Tools: 4 sets of power tools, including drills, lawn trimmers, tree cutting tools, and inverters, for more intensive repair work.
- Ladders: 8 portable ladders of varying heights for accessing high areas and performing elevated tasks.
- Trash bags and Liners: Sufficient quantities of trash receptacles and liners to maintain cleanliness at all serviced locations.
- Solutions: Graffiti removal chemicals, sanitizing chemicals, rodent and pest control chemicals, herbicides, etc.,

3. Safety and Compliance Equipment:

- Safety Gear: Full sets of safety gear for all staff, including high-visibility vests, gloves, hard hats, and safety goggles.
- First Aid Kits: First aid kits available in each vehicle and at key work sites.
- Signage and Barriers: Temporary signage and barriers for directing traffic and ensuring safety during maintenance activities.

By utilizing this comprehensive array of equipment and vehicles, Chandler Campbelle & Daschle is well-prepared to deliver high-quality maintenance and cleaning services, ensuring efficiency, safety, and satisfaction for Palm Tran and the community it serves.

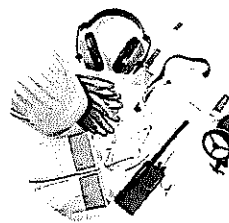
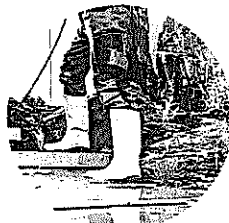
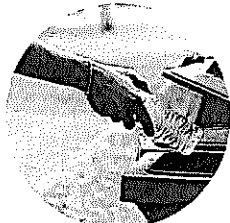
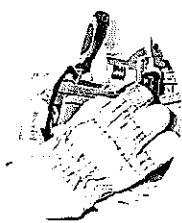

7 Business Location/Local Preference

APPENDIX D
LOCATION OF BUSINESS LOCATION
RFP NO. 24-075/KM

In accordance with the Palm Beach County Local Preference Code, a preference may be given to: (1) proposers having a permanent place of business in Palm Beach County ("County"); or (2) proposers having a permanent place of business in the Glades that are able to provide the goods, services or construction to be utilized or built within the Glades. To receive a local preference, proposers must have a permanent place of business within the County or the Glades, as applicable, prior to the County's issuance of any solicitation. A Business Tax Receipt which is issued by the Palm Beach County Tax Collector, authorizes the proposer to provide the goods/services to be purchased, and will be used to verify that the proposer had a permanent place of business prior to the issuance of the solicitation. The proposer must submit this Certification of Business Location ("Certification") along with the required Business Tax Receipt at the time of proposal submission. The Business Tax Receipt and this Certification are the sole determinant of local preference eligibility. Errors in the completion of this Certification or failure to submit this completed Certification will cause the proposer to not receive a local preference.

In instances where the proposer is exempt by law from the requirement of obtaining a Business Tax Receipt, the proposer must: (a) provide a citation to the specific statutory exemption; and (b) provide other documentation which clearly establishes that the proposer had a permanent place of business within the County or the Glades prior to the date of issuance of the solicitation. The County hereby retains the right to contact said proposer for additional information related to this requirement after the proposal due date.

I. Proposer is a:
 X Local Business: A local business has a permanent place of business in
Palm Beach County.

(Please indicate):
 X Headquarters located in Palm Beach County
_____ Permanent office or other site located in Palm Beach County
_____ from which a vendor will produce a substantial portion of the
goods or services.

_____ Glades Business: A Glades business has a permanent place of business in
the Glades.

(Please indicate):
_____ Headquarters located in the Glades
_____ Permanent office or other site located in the Glades from which a
vendor will produce a substantial portion of the goods or services.

II. The attached copy of proposer's County Business Tax Receipt verifies proposer's permanent place of business.

THIS CERTIFICATION is submitted by Darrell Searcy, as
(Name of Individual)

CEO/President, of Chandler & Campbelle Investment Group
(Title/Position) (Firm Name of Proposer)

who hereby certifies that the information stated above is true and correct and that the County Business Tax Receipt is a true and correct copy of the original. Further, it is hereby acknowledged that any misrepresentation by the proposer on this Certification will be considered an unethical business practice and be grounds for sanctions against future County business with the proposer.

(Signature) 07/08/2024
(Date)

CITY OF PALM BEACH GARDENS
BUSINESS TAX RECEIPT

No: 017688

10500 N. MILITARY TRL, PALM BCH GARDENS, FL 33410

2023 / 2024

EXPIRES SEPTEMBER 30, 2024

2023 / 2024

DBA: CHANDLER AND CAMBELLE INVESTMENT GROUP LLC
Address: 310 VIZCAYA DR
PALM BEACH GARDENS, FL 33418
Activity: CONSULTING FIRM



Home/Residential Office
Issued to: CHANDLER AND CAMBELLE INVESTMENT GROUP LLC
310 VIZCAYA DR
PALM BEACH GARDENS, FL 33418

Rose Fulch

Rose Fulch
CERTIFIED BUSINESS TAX OFFICIAL

MUST BE POSTED CONSPICUOUSLY AT YOUR PLACE OF BUSINESS
Per City Code Sec. 66-44



ANNE M. GANNON
CONSTITUTIONAL TAX COLLECTOR
Serving Palm Beach County
Serving you.

P.O. Box 3353, West Palm Beach, FL 33402-3353
www.pbctax.com Tel: (561) 355-2264

"LOCATED AT"
310 VIZCAYA DR
PALM BEACH GARDENS, FL 33418-1703

TYPE OF BUSINESS	OWNER	CERTIFICATION #	RECEIPT #/DATE PAID	AMT PAID	BILL #
BUSINESS CONSULTANT	SEARCY DARRELL		B23-691128 09/14/2023	\$33.00	640120178

This document is valid only when receipted by the Tax Collector's Office.



20
7-51099

CHANDLER AND CAMPBELLE INVESTMENT GROUP LLC
CHANDLER CAMPBELLE AND DASCHLE
310 VIZCAYA DR
PALM BEACH GARDENS FL 33418-1731



STATE OF FLORIDA
PALM BEACH COUNTY

2023 / 2024 LOCAL BUSINESS TAX RECEIPT
LBTR Number: 200816165
EXPIRES: 09/30/2024

This receipt grants the privilege of engaging in or managing any business profession or occupation within its jurisdiction and MUST be conspicuously displayed at the place of business and in such a manner as to be open to the view of the public.

Chandler & Campbelle Investment Group has not had any final adjudicated determinations in legal or administrative proceedings in the State of Florida within the past four years that found Chandler & Campbelle Investment Group discriminated against its subcontractors, vendors, suppliers, or commercial customers.

Additionally, Chandler & Campbelle Investment Group agrees to comply with the County's Commercial Non-discrimination Policy as described in Resolution 2017-1770, as amended.

HAFT/STEINLAUF & CO.

Accountants and Tax Consultants

1200 S Pine Island Rd. #475 Plantation, FL 33324 / 954-476-7020 / haftsteinlauf.com

David M. Haft, CPA

Daniel P. Steinlauf, EA

March 20, 2024

Re: Chandler & Campbell Investment Group, LLC

To whom it may concern,

This office has functioned as the accounting firm for the previously stated client since 2016. Since that engagement began, other than the challenges derived from the COVID-19 pandemic, this company has had an exemplary record of business operations and successful business practices.

CEO Darrell Searcy has navigated this operation with level business acumen. Through his skilled guidance, the financial stability of this organization for the current and prior two (2) fiscal years of operations is strong and steady. It is without hesitation that I am comfortable with this statement.

If you have any questions or would like to discuss this in greater detail, please do not hesitate to contact this office at your earliest convenience.

Sincerely,
Haft, Steinlauf & Co

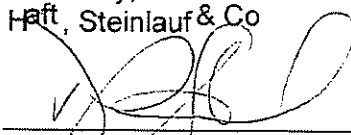

By: Daniel P. Steinlauf, EA

DPS/spd

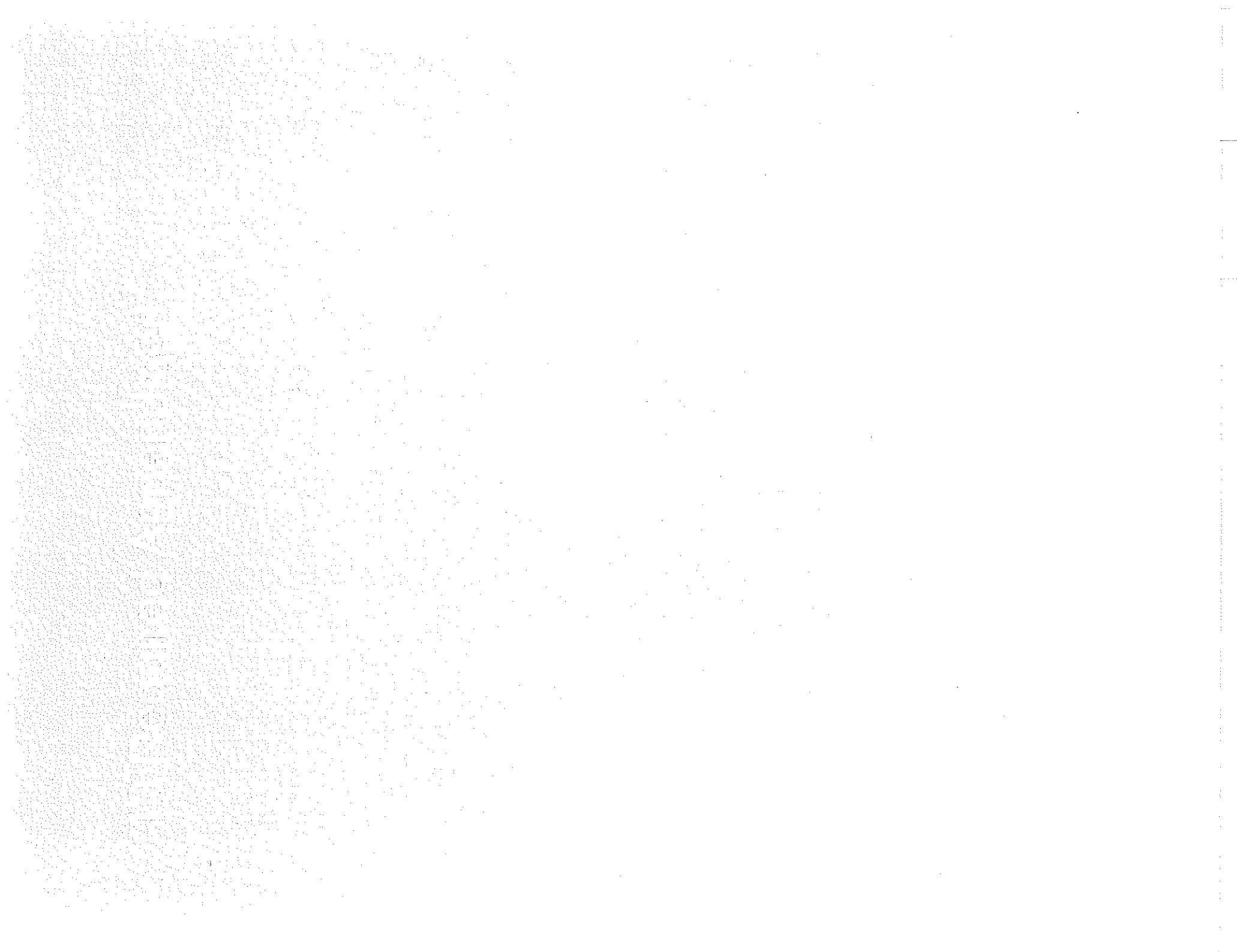

**APPENDIX A
PRICE PROPOSAL PAGES
RFP NO. 24-075/KM**

Page 1 of 6

The following firm-fixed unit pricing is submitted as the all-inclusive pricing to provide the County with Bus stop Maintenance Services in accordance with the Requirements/Scope of Work/Services set forth in this RFP document.

The unit price shall include all components, procedures, necessary materials, labor, overhead, services and all other expenses required to provide a complete maintenance program that fulfills the requirements of the Scope of Work/Services.

INITIAL CONTRACT YEAR FIRM-FIXED UNIT PRICES				
SCOPE WORK AS DETAILED IN SECTION 4.0 FOR MONTHLY MAINTENANCE BASED ON THE CURRENT NUMBER OF BUS STOPS			FREQUENCY	
TRASH COLLECTION FROM TRASH CONTAINERS (REFER TO SECTIONS 4.4.1 AND 4.10)			AS REQUIRED	
LANDSCAPING (REFER TO SECTION 4.5)			AS REQUIRED	
TRASH PICKUP (REFER TO SECTION 4.6)			TWICE WEEKLY AT MINIMUM	
GRAFFITI REMOVAL (REFER TO SECTION 4.7)			AS REQUIRED	
MONTHLY MAINTENANCE COST FOR SCHEDULED SERVICES: \$ 18,472.93		X 12 MONTHS	TOTAL ANNUAL COST \$ 221,675.12	
SERVICE REQUIREMENT UPON REQUEST	UNIT OF MEASURE	FREQUENCY	COST PER U.O.M.	ANNUAL COST
PRESSURE CLEANING (REFER TO SECTION 4.8)	EACH	EVERY SIX (6) MONTHS	\$ 9.41	\$ 33,876.00
INITIAL CONTRACT YEAR TOTAL FIRM FIXED ANNUAL PRICE (1. + 2.):				\$ 255,551.12

**APPENDIX A
PRICE PROPOSAL PAGES
RFP NO. 24-075/KM**

Page 2 of 6

CONTRACT YEAR TWO (2) FIRM-FIXED UNIT PRICES				
SCOPE WORK AS DETAILED IN SECTION 4.0 FOR MONTHLY MAINTENANCE BASED ON THE CURRENT NUMBER OF BUS STOPS			FREQUENCY	
TRASH COLLECTION FROM TRASH CONTAINERS (REFER TO SECTIONS 4.4.1 AND 4.10)			AS REQUIRED	
LANDSCAPING (REFER TO SECTION 4.5)			AS REQUIRED	
TRASH PICKUP (REFER TO SECTION 4.6)			TWICE WEEKLY AT MINIMUM	
GRAFFITI REMOVAL (REFER TO SECTION 4.7)			AS REQUIRED	
MONTHLY MAINTENANCE COST FOR SCHEDULED SERVICES: \$ 19,396.57		X 12 MONTHS		TOTAL ANNUAL COST \$ 232,758.88
SERVICE REQUIREMENT UPON REQUEST	UNIT OF MEASURE	FREQUENCY	COST PER U.O.M.	ANNUAL COST
PRESSURE CLEANING (REFER TO SECTION 4.8)	EACH	EVERY SIX (6) MONTHS	\$ 9.88	\$ 35,569.80
SECOND CONTRACT YEAR TOTAL FIRM FIXED ANNUAL PRICE (1. + 2.):				\$ 268,328.64

**APPENDIX A
PRICE PROPOSAL PAGES
RFP NO. 24-075/KM**

Page 3 of 6

CONTRACT YEAR THREE (3) FIRM-FIXED UNIT PRICES				
SCOPE WORK AS DETAILED IN SECTION 4.0 FOR MONTHLY MAINTENANCE BASED ON THE CURRENT NUMBER OF BUS STOPS			FREQUENCY	
TRASH COLLECTION FROM TRASH CONTAINERS (REFER TO SECTIONS 4.4.1 AND 4.10)			AS REQUIRED	
LANDSCAPING (REFER TO SECTION 4.5)			AS REQUIRED	
TRASH PICKUP (REFER TO SECTION 4.6)			TWICE WEEKLY AT MINIMUM	
GRAFFITI REMOVAL (REFER TO SECTION 4.7)			AS REQUIRED	
MONTHLY MAINTENANCE COST FOR SCHEDULED SERVICES: \$ 20,172.44		X 12 MONTHS	TOTAL ANNUAL COST \$ 242,069.23	
SERVICE REQUIREMENT UPON REQUEST	UNIT OF MEASURE	FREQUENCY	COST PER U.O.M.	ANNUAL COST
PRESSURE CLEANING (REFER TO SECTION 4.8)	EACH	EVERY SIX (6) MONTHS	\$ 10.28	\$ 36,992.59
THIRD CONTRACT YEAR TOTAL FIRM FIXED ANNUAL PRICE (1. + 2.):				\$ 279,061.82

**APPENDIX A
PRICE PROPOSAL PAGES
RFP NO. 24-075/KM**

Page 4 of 6

CONTRACT YEAR FOUR (4) FIRM-FIXED UNIT PRICES				
SCOPE WORK AS DETAILED IN SECTION 4.0 FOR MONTHLY MAINTENANCE BASED ON THE CURRENT NUMBER OF BUS STOPS			FREQUENCY	
TRASH COLLECTION FROM TRASH CONTAINERS (REFER TO SECTIONS 4.4.1 AND 4.10)			AS REQUIRED	
LANDSCAPING (REFER TO SECTION 4.5)			AS REQUIRED	
TRASH PICKUP (REFER TO SECTION 4.6)			TWICE WEEKLY AT MINIMUM	
GRAFFITI REMOVAL (REFER TO SECTION 4.7)			AS REQUIRED	
MONTHLY MAINTENANCE COST FOR SCHEDULED SERVICES: \$ 20,771.61		X 12 MONTHS	TOTAL ANNUAL COST \$ 249,331.31	
SERVICE REQUIREMENT UPON REQUEST	UNIT OF MEASURE	FREQUENCY	COST PER U.O.M.	ANNUAL COST
PRESSURE CLEANING (REFER TO SECTION 4.8)	EACH	EVERY SIX (6) MONTHS	\$ 10.58	\$ 38,102.37
FOURTH CONTRACT YEAR TOTAL FIRM FIXED ANNUAL PRICE (1. + 2.):				\$ 287,433.68

**APPENDIX A
PRICE PROPOSAL PAGES
RFP NO. 24-075/KM**

Page 5 of 6

CONTRACT YEAR FIVE (5) FIRM-FIXED UNIT PRICES				
SCOPE WORK AS DETAILED IN SECTION 4.0 FOR MONTHLY MAINTENANCE BASED ON THE CURRENT NUMBER OF BUS STOPS			FREQUENCY	
TRASH COLLECTION FROM TRASH CONTAINERS (REFER TO SECTIONS 4.4.1 AND 4.10)			AS REQUIRED	
LANDSCAPING (REFER TO SECTION 4.5)			AS REQUIRED	
TRASH PICKUP (REFER TO SECTION 4.6)			TWICE WEEKLY AT MINIMUM	
GRAFFITI REMOVAL (REFER TO SECTION 4.7)			AS REQUIRED	
MONTHLY MAINTENANCE COST FOR SCHEDULED SERVICES: \$ 21,400.94		X 12 MONTHS	TOTAL ANNUAL COST \$ 256,811.25	
SERVICE REQUIREMENT UPON REQUEST	UNIT OF MEASURE	FREQUENCY	COST PER U.O.M.	ANNUAL COST
PRESSURE CLEANING (REFER TO SECTION 4.8)	EACH	EVERY SIX (6) MONTHS	\$ 10.90	\$ 39,245.44
FIFTH CONTRACT YEAR TOTAL FIRM FIXED ANNUAL PRICE (1. + 2.):				\$ 296,056.69

The Proposer certifies by signature below the following:

- a. This price/ing is current, accurate complete, and is presented as the Total Price/ing, including "out-of-pocket" expenses (if any), for the performance of this Contract in accordance with the Requirements/Scope of Work/Services of this RFP.
- b. This Proposal is current, accurate, complete, and is presented to the County for the performance of this Contract in accordance with all the requirements as stated in this RFP.
- c. The Proposal is submitted without prior understanding, agreement, or connection with any corporation, firm, or person submitting a Proposal for the same materials, services, and supplies and is, in all respects, fair and without collusion or fraud.

**APPENDIX A
PRICE PROPOSAL PAGES
RFP NO. 24-075/KM**

Page 6 of 6

d. The financial stability to fully perform the terms and conditions as specified herein. The County reserves the right to request financial information from the proposer at any time during the solicitation process and in any form deemed necessary by the County.

e. The information in Section 3.5 Commercial Non-Discrimination Certification is true and correct to the best of the Proposer's knowledge.

f. There are no legal proceedings required to be disclosed, as required by Section 3.5 Commercial Non-Discrimination, except as disclosed in Proposer's proposal, if any.

Note: Failure to certify and submit the required information, if applicable, shall deem your proposal non-responsive.

IMPORTANT: FAILURE TO SUBMIT THESE PAGES, INCLUDING ALL REQUIRED INFORMATION AND SIGNATURES, WILL BE CAUSE FOR "IMMEDIATE REJECTION" OF THE ENTIRE PROPOSAL RESPONSE.

NAME (PRINT): Darrell Searcy

TITLE: CEO/President

COMPANY: Chandler & Campbelle Investment Group LLC

ADDRESS: 310 Vizcaya Drive

CITY/STATE/ZIP: Palm Beach Gardens, FL 33418

TELEPHONE NO. 404-313-5516

SIGNATURE: _____

Full Legal Name of Entity: Chandler & Campbelle Investment Group LLC
(Exactly as it is to appear on the Contract/Agreement)
Entity Address: 310 Vizcaya Drive, Palm Beach Gardens, FL 33418

COMPANY: Chandler & Campbell Investment Group, LLC

OEBO SCHEDULE 1

SOLICITATION/PROJECT/BID NAME: Bus Stop Maintenance

SOLICITATION/PROJECT/BID NO.: 24-075/KM

SOLICITATION OPENING/SUBMITTAL DATE: June 10, 2024/July 10, 2024

COUNTY DEPARTMENT: PBC Board of County Commissioners

Section A PLEASE LIST THE DOLLAR AMOUNT OR PERCENTAGE OF WORK TO BE COMPLETED BY THE PRIME CONTRACTOR/CONSULTANT* ON THE PROJECT:

NAME OF PRIME RESPONDENT/BIDDER: Chandler & Campbell Investment Group ADDRESS: 310 Vizcaya Dr Palm Beach Gardens, FL 33418

CONTACT PERSON: Darrell Searcy PHONE NO.: 404-643-9747 E-MAIL: darrell@chandlercampbelle.com

PRIME'S DOLLAR AMOUNT OR PERCENTAGE OF WORK: 90%

*SMWBE Prime's must include their percentage or dollar amount in the Total Participation line under section B.

Non-SBE

MBE

WBE

SBE

☒

☐

☐

☐

Section B PLEASE LIST THE DOLLAR AMOUNT OR PERCENTAGE OF WORK TO BE COMPLETED BY ALL SUBCONTRACTORS/SUBCONSULTANTS ON THE PROJECT BELOW:

Subcontractor/Sub consultant Name	(Check all Applicable Categories)				DOLLAR AMOUNT OR PERCENTAGE OF WORK					
	Non-SBE	MBE	WBE	SBE	Black	Hispanic	Women	Caucasian	Asian	Other
		Minority Business	Women Business	Small Business						
1. <u>Bright & Clear Soft Pressure Washing, LLC.</u>	<input type="checkbox"/>	<input checked="" type="checkbox"/>	<input type="checkbox"/>	<input checked="" type="checkbox"/>	<u>10%</u>	<u>-</u>	<u>-</u>	<u>-</u>	<u>-</u>	<u>-</u>
2.	<input type="checkbox"/>	<input type="checkbox"/>	<input type="checkbox"/>	<input type="checkbox"/>	<u>-</u>	<u>-</u>	<u>-</u>	<u>-</u>	<u>-</u>	<u>-</u>
3.	<input type="checkbox"/>	<input type="checkbox"/>	<input type="checkbox"/>	<input type="checkbox"/>	<u>-</u>	<u>-</u>	<u>-</u>	<u>-</u>	<u>-</u>	<u>-</u>
4.	<input type="checkbox"/>	<input type="checkbox"/>	<input type="checkbox"/>	<input type="checkbox"/>	<u>-</u>	<u>-</u>	<u>-</u>	<u>-</u>	<u>-</u>	<u>-</u>
5.	<input type="checkbox"/>	<input type="checkbox"/>	<input type="checkbox"/>	<input type="checkbox"/>	<u>-</u>	<u>-</u>	<u>-</u>	<u>-</u>	<u>-</u>	<u>-</u>

(Please use additional sheets if necessary)

Total 10%

Total Bid/Offer Price \$ 1,386,431.95

Total Certified S/M/WBE Participation \$ 138,643.20

I hereby certify that the above information is accurate to the best of my knowledge: Darrell Searcy, CEO/President

Note:

1. The amount listed on this form for a Subcontractor/sub consultant must be supported by price or percentage listed on the properly executed Schedule 2 or attached signed proposal.

2. Only those firms certified by Palm Beach County at the time of solicitation due date are eligible to meet the established OEBO Affirmative Procurement Initiative (API). Please check the applicable box and list the dollar amount or percentage under the appropriate demographic category.

3. Modification of this form is not permitted and will be rejected upon submittal.

Name & Authorized Signature

Title

OEBO LETTER OF INTENT – SCHEDULE 2

A completed Schedule 2 is a binding document between the Prime Contractor/consultant and a Subcontractor/subconsultant (for any tier) and should be treated as such. The Schedule 2 shall contain bolded language indicating that by signing the Schedule 2, both parties recognize this Schedule as a binding document. All Subcontractors/subconsultants, including any tiered Subcontractors/subconsultants, must properly execute this document. Each properly executed Schedule 2 must be submitted with the bid/proposal.

SOLICITATION/PROJECT NUMBER: RFP No. 24-075/KM

SOLICITATION/PROJECT NAME: Bus Stop Maintenance Services

Prime Contractor: Chandler & Campbelle Investment Group Subcontractor: Bright & Clear Soft and Pressure Washing

(Check box(s) that apply)

XSBE WBE XMBE M/WBE Non-S/M/WBE Date of Palm Beach County Certification (if applicable): 09/06/2023

The undersigned affirms they are the following (select one from each column if applicable):

Column 1 Column 2 Column 3
Male Female African-American/Black Asian American Caucasian American Supplier
Hispanic American Native American

S/M/WBE PARTICIPATION – S/M/WBE Primes must document all work to be performed by their own work force on this form. Failure to submit a properly executed Schedule 2 for any S/M/WBE participation may result in that participation not being counted. Specify in detail, the scope of work to be performed or items supplied with the dollar amount and/or percentage for each work item. S/M/WBE credit will only be given for the areas in which the S/M/WBE is certified. A detailed proposal may be attached to a properly executed Schedule 2.

Table with 6 columns: Line Item, Item Description, Unit Price, Quantity/Units, Contingencies/Allowances, Total Price/Percentage. Row 1: 1, 96221 - Cleaning Services, Steam and Pressure, 138,643.20

The undersigned Subcontractor/subconsultant is prepared to self-perform the above-described work in conjunction with the aforementioned project at the following total price or percentage: \$138,643.20

If the undersigned intends to subcontract any portion of this work to another Subcontractor/subconsultant, please list the business name and the amount below accompanied by a separate properly executed Schedule 2.
Name of 2nd/3rd tier Subcontractor/subconsultant Price or Percentage:

Chandler & Campbelle Investment Group
Print Name of Prime
By: Darrell Searcy
Authorized Signature
Print Name
CEO/President
Title
Date: 07/09/2024

Bright & Clear Soft and Pressure Washing
Print Name of Subcontractor/subconsultant
By: Andre Morgan
Authorized Signature
Print Name
Owner
Title
Date: 07/09/2024

APPENDIX E
DRUG-FREE WORKPLACE CERTIFICATION
RFP NO. 24-075/KM

IDENTICAL TIE PROPOSALS - In accordance with Section 287.087, F.S., a preference will be given to vendors submitting with their proposals the following certification that they have implemented a drug-free workplace program which meets the requirements of Section 287.087; provided, however, that any preference given pursuant to Section 287.087, shall be made in conformity with the requirements of the Palm Beach County Code, Chapter 2, Article III, Sections 2-80.21 through 2-80.34. In the event tie proposals are received from vendors who have not submitted with their proposals a completed Drug-Free Workplace Certification form, the award will be made in accordance with Palm Beach County's purchasing procedures pertaining to tie proposals.

This Drug-Free Workplace Certification form must be executed and returned with the attached proposal, and received on or before time of proposal submission to be considered. The failure to execute and/or return this certification shall not cause any proposal to be deemed non-responsive.

Whenever two (2) or more proposals which are equal with respect to price, quality, and service are received by Palm Beach County for the procurement of commodities or contractual services, a proposal received from a business that certifies that it has implemented a drug-free workplace program shall be given preference in the award process. In order to have a drug-free workplace program, a business shall:

- (1) Publish a statement notifying employees that the unlawful manufacture, distribution, dispensing, possession, or use of a controlled substance is prohibited in the workplace and specifying the actions that will be taken against employees for violations of such prohibition.
- (2) Inform employees about the dangers of drug abuse in the workplace, the business's policy of maintaining a drug-free workplace, any available drug counseling, rehabilitation, and employee assistance programs, and the penalties that may be imposed upon employees for drug abuse violations.
- (3) Give each employee engaged in providing the commodities or contractual services that are under bid a copy of the statement specified in number (1).
- (4) In the statement specified in number (1), notify the employees that, as a condition of working on the commodities or contractual services that are under bid, the employee will abide by the terms of the statement and will notify the employer of any conviction of, or plea of guilty or nolo contendere to, any violation of Chapter 893, Florida Statutes, or of any controlled substance law of the United States or any state, for a violation occurring in the workplace no later than five (5) days after such conviction.
- (5) Impose a sanction on, or require the satisfactory participation in a drug abuse assistance or rehabilitation program if such is available in the employee's community, by any employee who is so convicted.
- (6) Make a good faith effort to continue to maintain a drug-free workplace through implementation Section 287.087, Florida Statutes.

THIS CERTIFICATION is submitted by Darrell Searcy the
(Individual's Name)

CEO/President of Chandler & Campbelle Investment Group
(Title/Position with Company/Vendor) (Name of Company/Vendor)

who does hereby certify that said Company/Vendor has implemented a drug-free workplace program which meets the requirements of Section 287.087, Florida Statutes, which are identified in numbers (1) through (6) above.

(Signature) 07/08/2024
(Date)

APPENDIX F
DISCLOSURE OF OWNERSHIP INTERESTS
RFP NO. 24-075/KM

TO: PALM BEACH COUNTY CHIEF OFFICER,
OR HIS OR HER OFFICIALLY DESIGNATED REPRESENTATIVE

STATE OF FLORIDA
COUNTY OF PALM BEACH

BEFORE ME, the undersigned authority, this day personally appeared
Darrell Searcy, hereinafter referred to as "Affiant," who being by me first duly sworn,
under oath, deposes and states as follows:

1. Affiant appears herein as:
☐ an individual or
☒ the CEO & President of Chandler & Campbelle Investment Group
[position—e.g., sole proprietor, president, partner, etc.] [name & type of entity—e.g., ABC Corp., XYZ Ltd. Partnership,
etc.]. The Affiant or the entity the Affiant represents herein seeks to do business with Palm Beach County through its
Board of County Commissioners.

2. Affiant's address is: 310 Vizcaya Drive
Palm Beach Gardens, FL 33418

3. Attached hereto as Exhibit "A" is a complete listing of the names and addresses of every person or entity
having a five percent (5%) or greater interest in the Affiant's corporation, partnership, or other principal. Disclosure does
not apply to nonprofit corporations, government agencies, or to an individual's or entity's interest in any entity registered
with the Federal Securities Exchange Commission or registered pursuant to Chapter 517, Florida Statutes, whose interest
is for sale to the general public.

4. Affiant acknowledges that this Affidavit is given to comply with Palm Beach County policy, and will be relied
upon by Palm Beach County and the Board of County Commissioners. Affiant further acknowledges that he or she is
authorized to execute this document on behalf of the entity identified in paragraph one, if any.

5. Affiant further states that Affiant is familiar with the nature of an oath and with the penalties provided by the
laws of the State of Florida for falsely swearing to statements under oath.

6. Under penalty of perjury, Affiant declares that Affiant has examined this Affidavit and to the best of Affiant's
knowledge and belief it is true, correct and complete.

FURTHER AFFIANT SAYETH NAUGHT.

Darrell Searcy
Darrell Searcy, Affiant
(Print Affiant Name)

The foregoing instrument was acknowledged before me this 9th day of July, 2024, by
Darrell Searcy, ☒ who is personally known to me or ☐ who has produced
N/A as identification and who did take an oath.

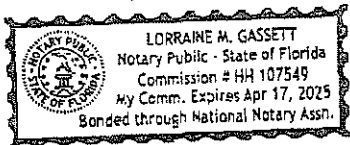

Lorraine M. Gassett
Notary Public
Lorraine M. Gassett
(Print Notary Name)
State of Florida at Large
My Commission Expires: 4/17/2025

EXHIBIT "A"

DISCLOSURE OF OWNERSHIP INTERESTS IN AFFIANT

Affiant must identify all entities and individuals owning five percent (5%) or more ownership interest in Affiant's corporation, partnership or other principal, if any. Affiant must identify individual owners. For example, if Affiant's principal is wholly or partially owned by another entity, such as a corporation, Affiant must identify the other entity, its address, and the individual owners of the other entity. Disclosure does not apply to any nonprofit corporation, government agency, or to an individual's or entity's interest in any entity registered with the Federal Securities Exchange Commission or registered pursuant to Chapter 517, Florida Statutes, whose interest is for sale to the general public.

Name

Address

N/A

112

AMENDMENT No. 1

DATED: June 28, 2024

Palm Beach County Purchasing Department
50 South Military Trail, Suite 110, West Palm Beach, FL 33415

RFP No. 24-075/KM

Title: BUS STOP MAINTENANCE SERVICES

Request for Submittal Due Date: July 10, 2024

This Amendment is issued to provide additional information, and clarification to the RFP document:

A. Proposers are advised of the following changes to the RFP:

1. Section 2.25 and Contract Exhibit C is added as follows:

2.25 HUMAN TRAFFICKING AFFIDAVIT

Contractor warrants and represents that it does not use coercion for labor or services as defined in section 787.06, Florida Statutes. Contractor has executed **Contract Exhibit C**, Nongovernmental Entity Human Trafficking Affidavit, which is attached hereto and incorporated herein by reference.

B. Questions received from Custom Cleaning and Management Services, Corp. dba CCMS and the County's responses:

Q.1. Can the government provide the incumbent's name and current contract amount?

A.1. Chandler & Campbelle Investment Group. Current contract amount \$159,108.36.

Q.2. Can the government provide an estimate of the amount of extra work performed during the current contract period?

A.2. Approximately 294 additional emergency calls for pickups

Q.3. Can the government provide the total number of trash cans?

A.3. Approximately 1,200 Trash Containers

Q.4. Can the government provide the routes map?

A.4. Yes

<https://palm-tran.maps.arcgis.com/apps/webappviewer/index.html?id=b1c8363bfe6044a9bbd7a96f01923098>

Q.5. Page 5, Section 1.6 states the contract start date is September 2nd with four (4) twelve (12) month renewal options. However, on page 78, Article 3, it states the contract starts on September 1st with two (2) twelve (12) month renewal options. Can the County confirm which statement is correct?

A.5. The contract start date is September 2, 2024 with four (4) twelve (12) month renewal options.

Q.6. Page 19, Section 3.1 - Experience/Qualification/Background/Reference Information, specifically sections 3.1.1 and 3.1.2, mentions safe, responsive, and customer-focused maintenance and cleaning of bus stops. Can the government confirm the statement made during the brief Zoom meeting on 6/13 that proven experience in providing safe, responsive, and customer-focused maintenance and cleaning in outdoor/indoor areas will be more relevant than specific locations such as bus stops due to the shortage of customers with bus stops in the county?

A.6. Proposer should respond to the requirements specified in Section 3.1

Q.7. Page 26, Section 4.4.2 - Can the government/county clarify the statement regarding potential work tasks: "Remove and/or reinstall bus stop poles"? To what extent does this apply?

A.7. As specified.

Q.8. Page 26, Section 4.4.3 - Can the government clarify what type of precautions are required to protect personal and property injuries?

A.8. Ensure safety precautions are in place to avoid injuries to transit riders. (Ex. Cones, barricades, flags, etc.)

Q.9. Page 26, Section 4.4.4 - Can the government/county clarify and provide examples of when and under which circumstances the contractor shall provide traffic control to ensure public safety?

A.9. Maintenance Activities: Traffic control is required whenever maintenance activities are performed on or near roadways.

Q.10. Page 26, Section 4.4.7 - Will new bus shelters or benches without contractual services in place be requested as additional services with an addendum to the current contract?

A.10. No

Q.11. Page 31, Section 4.8.1 - Can the government/county specify the perimeter of the surrounding areas to be pressure washed or provide a measurement in feet/square feet?

A.11. Affected areas within 15ft will require pressure cleaning.

Q.12. Appendix A - Price Proposal Page: Can the government clarify what is meant by (1+2) on the TOTAL FIRM FIXED ANNUAL PRICE?

A.12. (1) The total prices for all services (2) Pressure cleaning services (1+2) should equal the total annual price.

Q.13. Attachment A - Can the government clarify what the information/numbers under the columns "OFF" and "ONS" mean?

A.13. "OFF" = Disembarkment, "ON"= Boarding the bus

Q.14. Is there a way to get the stops on a map? I have them number and information listed on the document but it's really hard to find which ones we are talking about.

A.14. <https://palm-tran.maps.arcgis.com/apps/webappviewer/index.html?id=b1c8363bfe6044a9bbd7a96f01923098>

Q.15. Is it possible to find out how much trash is removed (I'm not sure if it's weight or cubic foot) each year or if that's not possible, how many containers are on the route?

A.15. Can't provide an estimate of tonnage of trash. Approximately 1200 trash containers

Q.16. This may be too late, but I mentioned it as I was leaving and I was told I should send it in this email. On the charge for dumping the trash. We will pay premium price. Of course we pass that on in the bid. But we are using county dump sites. This means the county is paying premium pay to use their own sites. (I may be wrong about this) If the winner of the bid were given a discounted rate or no charge at county facilities, that seems like a more efficient and cost effective way for the county and the contractor.

A.16. Proposer should respond to the solicitation requirements.

Q.17. Can I get a copy of the winning bus stop bid from two years ago?

A.17. Request sent to Public Records Request on 06/17/2024

C. Questions received from Faithworks Total Ground Maintenance, LLC and the County's responses:

Q.1. What is the proposed budget for this project?

A.1. \$230,000.00 Annually

Q.2. What is the current average monthly invoice amount for this project?

A.2. \$13,259.03 monthly

Q.3. Can you provide a schedule detailing the number of times a request for landscaping was issued over the last year?

A.3. Approximately 24 times

Q.4. Can you provide a schedule detailing the number of times a request for pole replacement was issued over the last year?

A.4. Approximately 10 times monthly (120 Total)

Q.5. Can you provide a schedule detailing the number of pressure cleanings performed on **each** location in the last year?

A.5. High Ridership Stops -Twice yearly or as needed

Q.6. Can you provide a schedule detailing the number of times trash pickup was performed for each location over last year?

A.6. In addition to contract requirements an additional 294 pickups

Q.7. Can you provide the square footage for each location?

A.7. Unknown

Q.8. Can you provide a list of areas deemed as high usage stops?

A.8. The 100 high ridership stops are throughout Palm Beach County. A list will be provided to the awarded vendor.

Q.9. If using a local SBE as a subcontractor, will local preference points be given even if prime is not local?

A.9. The SBE Preference has precedence over the Local Preference. In instances where both Preferences apply, the SBE Preference shall be used.

Q.10. What is the expected turnaround time for graffiti removal after the request is made?

A.10. As soon as possible; within an agreed upon timeframe.

Q.11. Can you provide a schedule detailing the number of times a request for graffiti removal was issued over the last year?

A.11. Approximately 12 incidents

Q.12. If using a local SBE for supplies as opposed to labor, can that count towards the local SBE requirement and point allocations?

A.12. The Affirmative Procurement Initiative (API) placed on the solicitation is SBE Evaluation Preference for SBE Participation, which is not mandatory. Yes a supplier can count towards the SBE participation at 60% of the value of the supply. The company that has the highest SBE participation on their team will be awarded the 15 points and all other companies will be awarded points based on a sliding scale.

Q.13. In Attachment A - List of bus stops locations, what does "offs" and "ons" mean?

A.13. "OFF"=Disembarkments, "ON"= Boarding the bus

Q.14. For reporting, will the County provide the database they would like the contractor to use when submitting weekly servicing reports with before & after pictures?

A.14. The County does not provide a database- Must follow Section 4.9 Reporting

Q.15. What reporting database is currently being used apart from Excel by the current contractor?

A.15. Unknown

Q.16. If the reporting database tool of choice is provided by the contractor, are there any restrictions or preferences provided by the County?

A.16. None

Q.17. Approximately how much manpower/number of laborers does the current contractor use to fulfill the obligations of this contract?

A.17. Proposer should determine number of laborers based on the solicitation requirements.

Q.18. How far in advance of the start date of the contract will the County Project Manager provide the established schedule for twice weekly trash pick-up & high ridership bus stops that require 3-4 times per week? (refer to Section 4.6.2)

A.18. All stops require trash pick-up minimum of twice weekly. High ridership routes will be provided once the contract is awarded.

Q.19. How far in advance will pressure washing requests be given by the County & how much time is allotted for the contractor to service all requested stops? (Ex: 2-weeks to service how many stops?)

A.19. Schedules will be provided for monthly pressure cleaning services/stops.

Q.20. The termination without cause is listed as 10 days. Since this is such an extensive contract, is there an opportunity to give the contractor more time - like 30 days?

A.20. Not at this time.

Q.21. Is there a maximum number of subcontractors that can be used for this contract?

A.21. The decision of how many subcontractors a prime commits to participate in the contract is solely their discretion. However, please note for each subcontractor being utilized, the appropriate correlating OEBO records (Schedule 1 & 2) must be submitted with the proposal. In addition, if the proposer is awarded the contract, their commitment of SBE participation is considered a part of the contract terms

D. Questions received from UG2 and the County's responses:

Q.1. What is the annual cost of the current contract?

A.1. The current contract annual cost is \$159,108.36

Q.2. Can you post a copy of the current proposal?

A.2. No; however, request was forwarded to Public Records Request on 06/21/2024

Q.3. Who is the current provider?

A.3. The current provider is Chandler & Campbell Investment Group

Q.4. The current due date is July 10th & the selection committee is meeting on July 19th. Given that timeline can an extension to the due date be granted?

A.4. Unfortunately, the current contract expires 9/1/2024 and Palm Tran is unable to extend.

Q.5. Can you provide the average number of poles that are replaced annually?

A.5. Approximately 120 yearly

Q.6. Please confirm the # of service days for the heavily used bus stops (Approximately 150 bus stops) is 3 times per week or 4 times per week?

A.6. Varies, minimum of three times per week

Q.7. How many work orders are generated annually for this contract? Can you provide a breakdown of work orders? Example: 200 cleaning, 50 repair bus sign, 12 power wash sidewalk.

A.7. As needed

Q.8. Will Palm Beach county provide any type of office space, storage space for equipment for this contract?

A.8. No

All changes addressed in this Amendment No. 1 shall be incorporated into RFP No. 24-075/KM and the final contract. All other terms and conditions of the RFP remain the same and unchanged.

NOTE: Please acknowledge receipt of this Amendment No. 1 by signing below and returning this page with your Proposal Response. Each Amendment to the RFP shall be signed by an authorized agent and submitted with the proposal or the proposal shall be deemed non-responsive.

Kristen A
Monnett

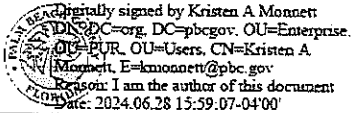

Digitally signed by Kristen A Monnett
DN: c=US, DC=org, DC=pubgov, OU=Enterprise,
OU=PUR, OU=Users, CN=Kristen A
Monnett, E=kmonnett@pub.gov
Reason: I am the author of this document
Date: 2024.06.28 15:59:07-04'00'

Kristen A. Monnett, Purchasing Manager

ACKNOWLEDGMENT:

Chandler & Campbelle Investment Group LLC
COMPANY NAME

SIGNATURE

07/08/2024 DATE

CONTRACT EXHIBIT C

NONGOVERNMENTAL ENTITY HUMAN TRAFFICKING AFFIDAVIT
Section 787.06(13), Florida Statutes

THIS AFFIDAVIT MUST BE SIGNED AND NOTARIZED

I, the undersigned, am an officer or representative of Chandler & Campbell Investment Group LLC (Consultant) and attest that Consultant does not use coercion for labor or services as defined in section 787.06, Florida Statutes.

Under penalty of perjury, I hereby declare and affirm that the above stated facts are true and correct.

Darrell Searcy Darrell Searcy CEO/President
(signature of officer or representative) (printed name and title of officer or representative)

State of Florida, County of Palm Beach

Sworn to and subscribed before me by means of ☐ physical presence or ☒ online notarization this, 9th day of July, 2024, by Darrell Searcy.

Personally known ☒ OR produced identification ☐.

Type of identification produced N/A

Lorraine M. Gassett

NOTARY PUBLIC

My Commission Expires: State of Florida
at large

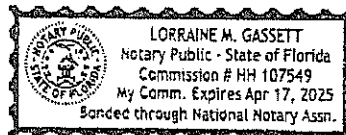

(Notary Seal)

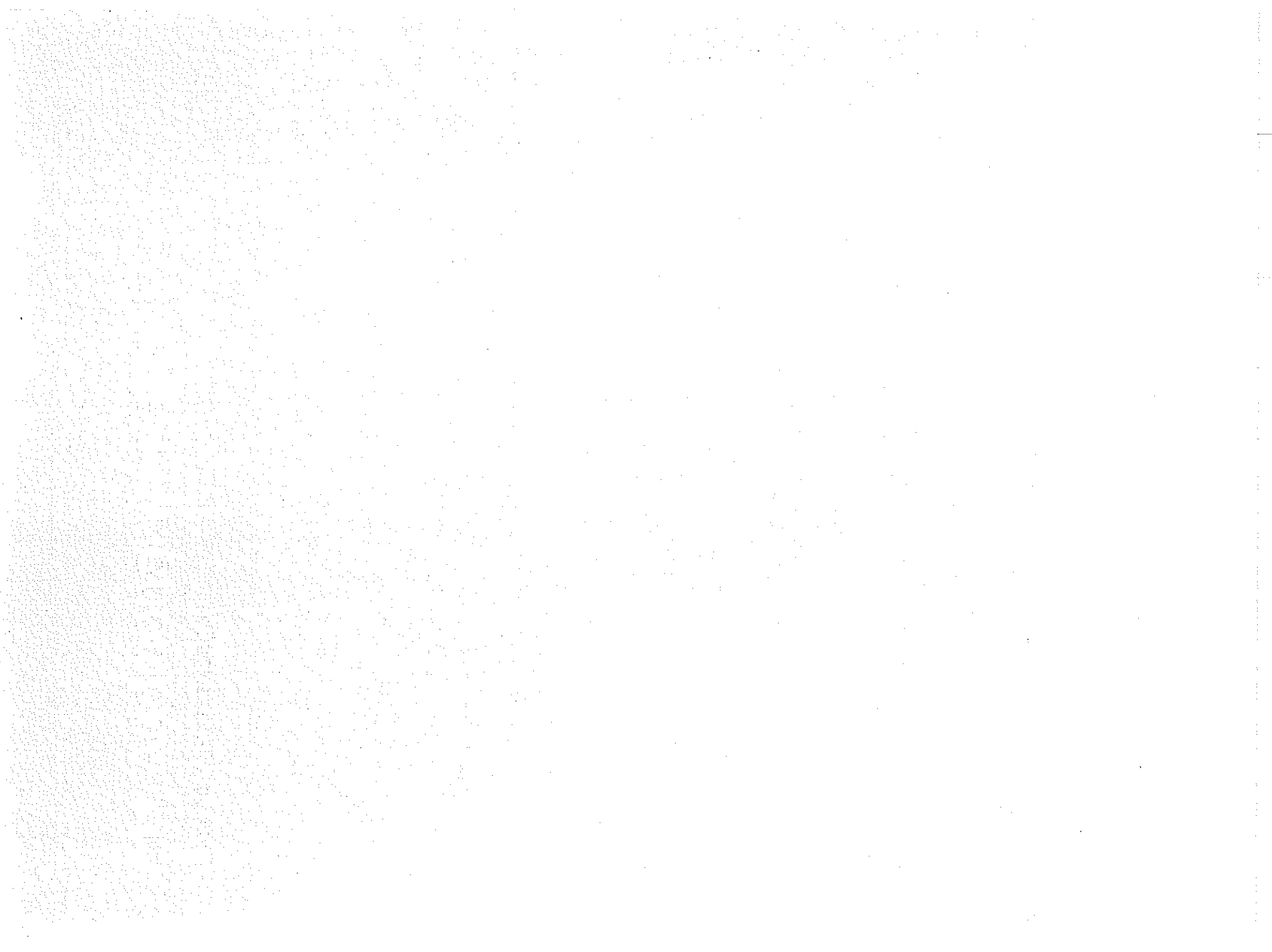



OFFICE OF ECONOMIC AND SMALL BUSINESS DEVELOPMENT
Governmental Center Annex
115 S. Andrews Avenue, Room A680 • Fort Lauderdale, Florida 33301 • 954-357-6400

February 21, 2024

Mr. Darrell B. Searcy
CHANDLER & CAMPBELLE INVESTMENT GROUP, LLC
DBA CHANDLER CAMPBELLE & DASCHLE
310 Vizcaya Drive
Palm Beach Gardens, Florida 33418

ANNIVERSARY DATE – Annually, on March 6th

Dear Mr. Searcy:

Broward County is pleased to announce that **Chandler & Campbell Investment Group, LLC** has renewed its certification as an **Airport Concessions Disadvantaged Business Enterprise (ACDBE)** and **Disadvantaged Business Enterprise [DBE]** in Florida, under a **Unified Certification Program [UCP]** in accordance with 49 CFR, PARTS 23 and 26.

ACDBE/DBE certification continues from your anniversary date, but is contingent upon Chandler & Campbell Investment Group, LLC renewing its eligibility annually through this office, Office of Economic and Small Business Development (OESBD). OESBD will notify you in advance of your obligation to provide continuing eligibility documents; however, ensuring continued certification is your responsibility. Failure to continue your eligibility will result in immediate action to decertify Chandler & Campbell Investment Group, LLC as an ACDBE/DBE.

As long as Chandler & Campbell Investment Group, LLC is listed in the DBE Directory, it is considered ACDBE/DBE Certified by all Florida UCP Members.

ACDBE/DBE Certification is subject to actions by governmental agencies impacting the disadvantaged status of Chandler & Campbell Investment Group, LLC.

Chandler & Campbell Investment Group, LLC will be listed in Florida's **UCP DBE Directory** which can be accessed via the internet, at:

<https://fdotxwp02.dot.state.fl.us/EqualOpportunityOfficeBusinessDirectory/CustomSearch>

ACDBE/DBE certification is **NOT** a guarantee of work, but enables Chandler & Campbell Investment Group, LLC to compete for, and perform, contract work on all USDOT Federal Aid (FAA, FTA and FHWA) projects in Florida as a DBE contractor, sub-contractor, consultant, and sub-consultant or material supplier.

Broward County Board of County Commissioners
Mark D. Bogen • Lamar P. Fisher • Beam Furr • Steve Geller • Robert McKinzie • Nan H. Rich • Hazelle P. Rogers • Tim Ryan • Michael Udine
Broward.org

Re: Chandler & Campbelle Investment Group, LLC

February 21, 2024

If, at any time, there is a material change in Chandler & Campbelle Investment Group, LLC, including, but not limited to, ownership, officers, directors, scope of work being performed, daily operations, affiliations with other businesses or individuals or physical location of Chandler & Campbelle Investment Group, LLC, you must notify OESBD, in writing, without delay. Notification should include supporting documentation. You will receive acknowledgement and confirmation of continued eligibility, if applicable after notification of changes.

Chandler & Campbelle Investment Group, LLC may compete for, and perform, work on all USDOT Federal Aid projects throughout Florida, receiving DBE credit for work performed in the following areas:

DBE/ACDBE

- NAICS CODE: 541611 Administrative Mgmt. and General Mgmt. Consulting Services**
- NAICS CODE: 611430 Professional & Management Development Training**
- NAICS CODE: 541690 Other Scientific & Technical Consulting Services**
- NAICS CODE: 541820 Public Relations Agency**
- NAICS CODE: 541890 Other Services Related to Advertising**
- NAICS CODE: 541613 Marketing Consulting Services**
- NAICS CODE: 541512 Computer Systems Design Services**
- NAICS CODE: 541513 Computer Facilities Management Services**
- NAICS CODE: 541618 Other Management Consulting Services**
- NAICS CODE: 561210 Facilities Support Services**
- NAICS CODE: 561320 Temporary Help Services**
- NAICS CODE: 561110 Office Administrative Services**
- NAICS CODE: 561720 Janitorial Services**
- NAICS CODE: 722511 Full-Service Restaurants**
- NAICS CODE: 722513 Limited-Service Restaurants**
- NAICS CODE: 811192 Car Washes**
- NAICS CODE: 812930 Parking Lots and Garages**

DBE

- NAICS CODE: 423490 Professional Equipment & Supplies Merchant Wholesalers**
- NAICS CODE: 423610 Transformers (except electronics) Merchant Wholesalers**
- NAICS CODE: 423690 Other Electronic Parts & Equipment Merchant Wholesalers**
- NAICS CODE: 485999 All Other Transit and Ground Passenger Transportation**
- NAICS CODE: 488119 Other Airport Operations**

Please feel free to contact OESBD for any questions or concerns pertaining to your ACDBE/DBE certification. Our telephone number is (954) 357-6400; our fax number is (954) 357-5674.

Sincerely,

SANDY-MICHAEL
MCDONALD

Digitally signed by SANDY-
MICHAEL MCDONALD
Date: 2024.02.23 16:47:46
+05'00'

Sandy-Michael McDonald, Director
Office of Economic and Small Business Development

THIS CERTIFIES THAT

Chandler & Campbelle Investment Group, LLC
dba Chandler Campbelle & Daschle



* Nationally certified by the: **FLORIDA STATE MINORITY SUPPLIER DEVELOPMENT COUNCIL**

*NAICS Code(s): 541611; 541613; 561110; 611430; 561210; 541618; 541690; 541820; 722513; 561720

* Description of their product/services as defined by the North American Industry Classification System (NAICS)

10/01/2023
Issued Date

FL02919
Certificate Number

10/01/2024
Expiration Date

Ying McGuire
NMSDC CEO and President

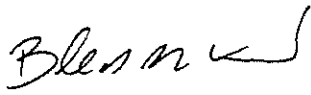
Beatrice Louissaint, President & CEO

By using your password (NMSDC issued only), authorized users may log into NMSDC Central to view the entire profile: <http://nmsdc.org>

Certify, Develop, Connect, Advocate.

* MBEs certified by an Affiliate of the National Minority Supplier Development Council, Inc.®

**Palm Beach County
Office of Equal Business Opportunity**

Certifies That

Bright & Clear Soft and Pressure Washing, LLC.

Vendor # VS0000015267

*is a Small/Minority Business Enterprise (S/MBE) as prescribed by section 2-80.21 - 2.80.30 of
the Palm Beach County Code for a three year period from
September 06, 2023 to September 05, 2026*

The following services and/or products are covered under this certification:

**Building Cleaning, Exterior; Cleaning Services, Steam and Pressure; Cleaning of Amusement Areas,
Exposition Centers, Grounds, Parks, Picnic Areas, Rest Areas, Etc.; Cleaning, Interior/Exterior, New
Construction; Graffiti Removal Services; Janitorial/Custodial Services; Sanitizing and Disinfecting
Services; Window Washing Services**

Allen Gray, Manager
09/06/2023



Palm Beach County Board of County Commissioners

Gregg K. Weiss, Mayor
Maria Sachs, Vice Mayor
Maria G. Marino
Michael A. Barnett
Marci Woodward
Sara Baxter
Mack Bernard

County Administrator
Verdenia C. Baker



Vendor Information

Vendor ID: VS0000015267

Legal Business Name: Bright & Clear Soft and Pressure Washing LLC

Alias/DBA:

Adress(es): 1392 Summit Pines Blvd, West Palm Beach 33415-5100
1392 Summit Pines Blvd, West Palm Beach 33415-5100
1392 Summit Pines Blvd, West Palm Beach 33415-5119

Contact(s): ANDRE MORGAN 5619327594
VERONICA L. PEOPLES 561-932-7594

Email(s): brightandclearsoftwash@yahoo.com

WebSite: www.brightnclearsoftwash.com

Commodity / Services	
05256	Paintings (Originals) (Oil, Acrylic, Water Color, etc.)
07519	Cleaning and Washing Equipment, Steam, Cold and Hot Water Pr
54526	Industrial Type Steam and High Pressure Water Cleaning Equip
48583	Sanitizing and Disinfecting Supplies, Janitorial
48683	Sanitizing and Disinfecting Supplies, Janitorial, Environmen
63045	Paint and Varnish Removers (Includes Painted Graffiti Remove
63145	Paint and Varnish Removers (Includes Painted Graffiti Remove
92681	Sanitizing and Disinfecting Services
90974	Site Clean-up, Pre-Construction
90975	Site Clean-up, Post-Construction
91003	Building Cleaning, Exterior
91039	Janitorial/Custodial Services
91054	Painting, Maintenance and Repair Services (Including Caulkin
9105435	Painting Services
91081	Window Washing Services
91428	Cleaning, Interior/Exterior, New Construction
91461	Painting and Wallpapering
96221	Cleaning Services, Steam and Pressure
98807	Cleaning of Amusement Areas, Exposition Centers, Grounds, Pa
98808	Cleaning of Roadside Park (Rest Stop) Areas Including Privy
96844	Graffiti Removal Services
96873	Storm Drain Cleaning, Repair, and Sludge Removal Services
97970	Sanitizing and Disinfecting Equipment, Rental or Lease
98183	Washers, Pressure (All Types), Rental or Lease



Vendor Information

OEBO Certification		
Type: S/MBE	Certified: 9/6/2023	Expire: 9/5/2026
Business Owner(s): Andre Morgan		
Race: Black (AABE)	Gender: Male	B Classes: Other Services Prof. Services (Non-CCNA)

OEBO Certified Commodity / Services	
92681	Sanitizing and Disinfecting Services
91003	Building Cleaning, Exterior
91039	Janitorial/Custodial Services
91081	Window Washing Services
91428	Cleaning, Interior/Exterior, New Construction
96221	Cleaning Services, Steam and Pressure
98807	Cleaning of Amusement Areas, Exposition Centers, Grounds, Pa
96844	Graffiti Removal Services

Note: The Office of Equal Business Opportunity (OEBO) requires current licensure at the time of certification, but does not guarantee the continued existence of any license held by a certified small business. The users of this directory should investigate the continuance of such credentials. OEBO does not accept liability for any loss or damage caused by errors, changes or omissions.

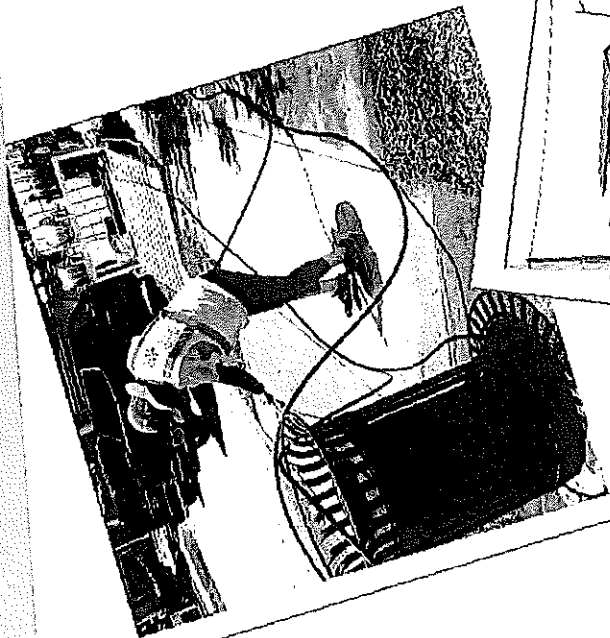
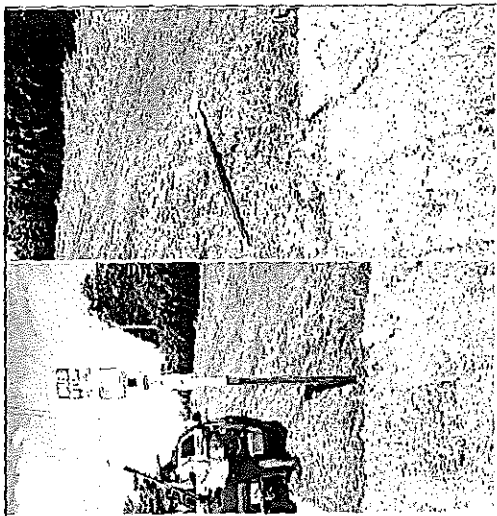



CONTRACT EXHIBIT C

NONGOVERNMENTAL ENTITY HUMAN TRAFFICKING AFFIDAVIT

Section 787.06(13), Florida Statutes

THIS AFFIDAVIT MUST BE SIGNED AND NOTARIZED

I, the undersigned, am an officer or representative of _____
(CONTRACTOR) and attest that CONTRACTOR does not use coercion for labor or services as defined
in section 787.06, Florida Statutes.

**Under penalty of perjury, I hereby declare and affirm that the above stated facts are
true and correct.**

(signature of officer or representative) (printed name and title of officer or representative)

State of Florida, County of Palm Beach

Sworn to and subscribed before me by means of ☒ physical presence or ☐ online notarization this
10th day of September 2024, by Darrell Searcy

Personally known ☒ OR produced identification ☐.

Type of identification produced _____

NOTARY PUBLIC

My Commission Expires State
of Florida at large

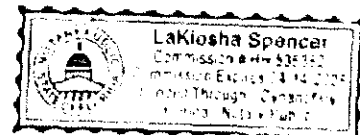

(Notary Seal)



FLORIDA DEPARTMENT OF TRANSPORTATION
BUS SHELTER PROJECT VARIOUS LOCATIONS

State Road (SR) 5/US 1 from Palmetto Park Road to SR 850/Northlake Boulevard
Public Transportation Shelters Project
Palm Beach County, Florida
Financial Project ID: 438386-4-52-01

Attachment #3 page 1 of 2

The Florida Department of Transportation (FDOT) is pleased to provide information regarding the proposed improvements for the above referenced project. No public information workshop is scheduled for this project. Questions and comments may be submitted by emailing the Project Manager, Shaun Connor, P.E. (contact information below). Project information is posted at https://www.d4fdot.com/pbfdot/sr_5_us_1_from_palmetto_park_road_to_sr_850_northlake_boulevard_public_transportation_shelters_project.asp.

PROJECT PURPOSE

To improve the experience of transit riders by constructing bus shelters that will make taking transit safer, more convenient, and easier to access.

PROJECT LOCATION

Bus shelters will be located at various locations along US 1 (both northbound and southbound) at the Northwood District, Gregory Road, Lantana Road, Linton Boulevard, Spanish River Boulevard, and NE 20th Street.

PROJECT IMPROVEMENTS

- Elevated bus shelter platforms to improve safety and access for riders with disabilities.
- Lighting to improve safety and comfort for riders.
- Real time bus arrival information for riders' convenience.
- Bike racks for cyclists who wish to take transit.
- Covered seating to protect riders from the elements.

CONSTRUCTION IMPACTS

- Work will be done in phases to reduce the impacts to the community and access to businesses and residences will be maintained during construction.
- Temporary lane closures will occur one lane at a time during non-peak hours to minimize impacts on traffic and pedestrian traffic will be maintained at all times.
- Temporary bus stops will be provided for existing bus shelter impacts.

CONSTRUCTION INFORMATION

- Estimated Begin Construction: **Spring 2026**
- Estimated End Construction: **Spring 2027**
- Estimated Construction Cost: **\$5.1M**

CONTACT INFORMATION

Shaun Connor, P.E., FDOT Project Manager
Florida Department of Transportation, District Four
3400 West Commercial Boulevard
Fort Lauderdale, FL 33309
Phone: (954) 777-4551

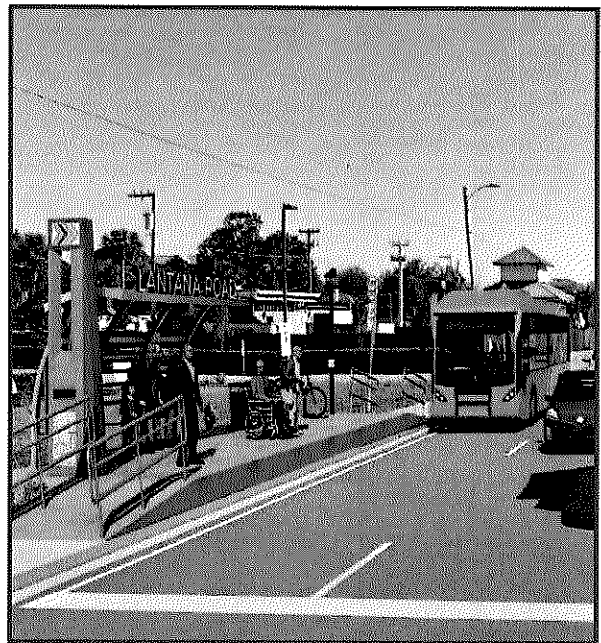

Instagram/X: @MyFDOT_SEFL



Facebook: www.facebook.com/MyFDOTSEFL/



Project Website: https://www.d4fdot.com/pbfdot/sr_5_us_1_from_palmetto_park_road_to_sr_850_northlake_boulevard_public_transportation_shelters_project.asp.

FLORIDA DEPARTMENT OF TRANSPORTATION MISSION STATEMENT

Community feedback is at the core of all we do. FDOT works with the public to balance their community vision with the community's transportation needs. This is routine on all our projects to ensure Florida's infrastructure is safe, resilient, and efficient for many years into the future.

Public participation is solicited without regard to race, color, national origin, age, sex, religion, disability, or family status. Persons who require special accommodations under the Americans with Disabilities Act (ADA) or persons who require translation services (free of charge), should contact Shaun Connor, P.E., Project Manager.

WORK ZONE SAFETY

It's Everyone's Job

Attachment #3 page 2 of 2

Speed is a contributing factor in almost 26% of fatal work zone crashes.

26%

**SLOW DOWN
IN WORK ZONES**

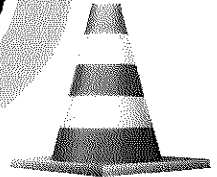
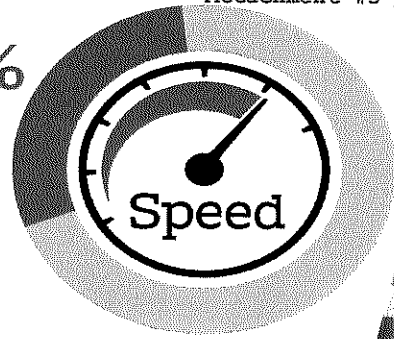

[†]2018 NHTSA Data - ops.fhwa.dot.gov/wz/outreach/nwzaw_factsheet_2020/index.htm



Florida Department of Transportation
District 4 Consultant Management
ATTN: Shaun Connor, P.E.
3400 West Commercial Boulevard
Fort Lauderdale, Florida 33309

BUS SHELTER PROJECT
SR 5/US-1 From Palmetto Park Road to SR 850/Northlake
Boulevard Bus Shelters

