

87

48

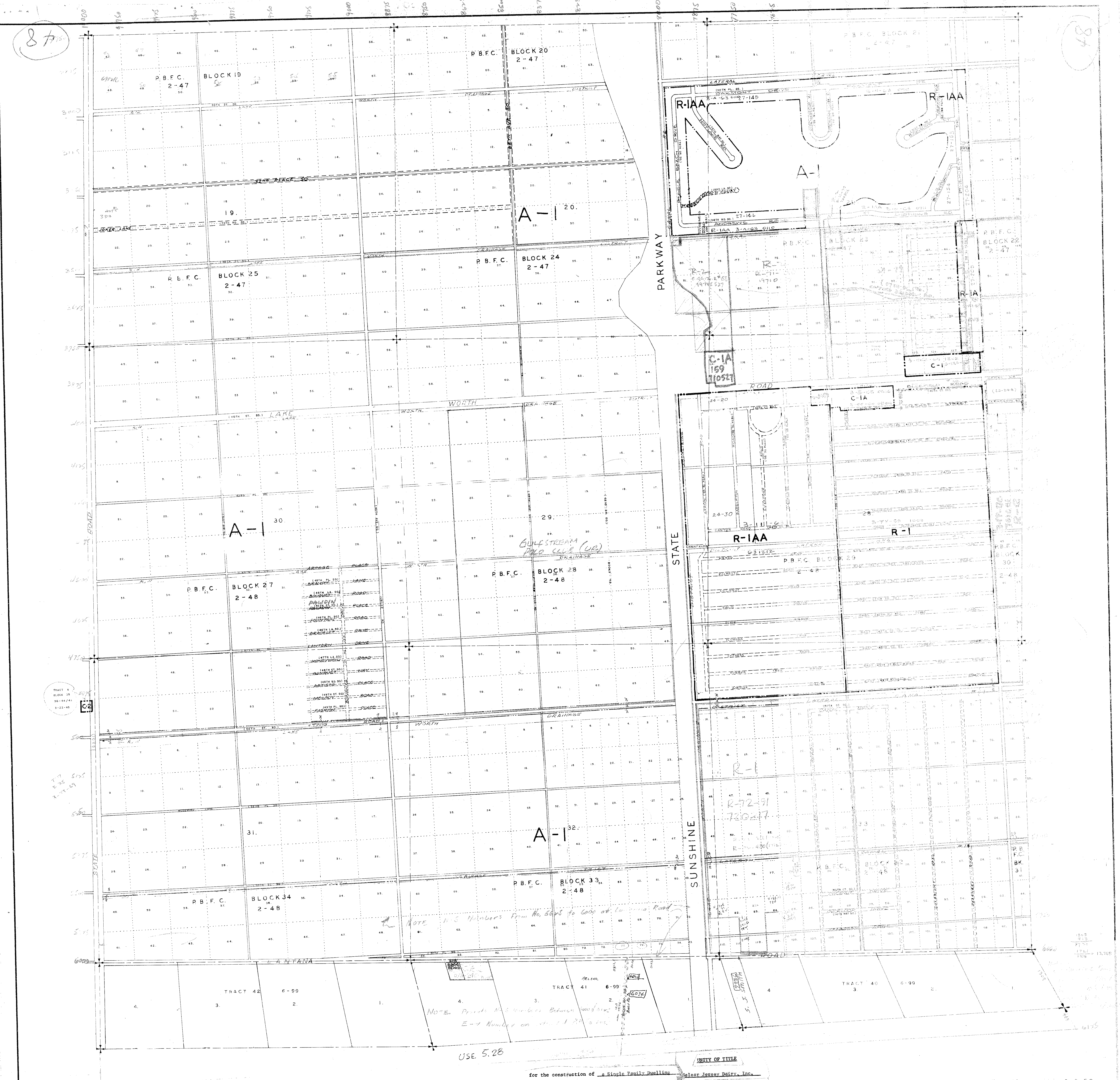

TRACT 4
BLOCK 35
31-44/41
3-21-60

T-1
B-35
3-17-59

NOTE: N-S Numbers from No. 5045 to 5048 at Lantana Road
E-W Numbered on street 1/2 mile

USE 5.28

UNITY OF TITLE
for the construction of a Single Family Dwelling, Clear Jersey Dairy, Inc.
in Palm Beach County, Florida, and for other good and valuable considerations,
the undersigned hereby agree to restrict the use of lot/s _____ Subdivision,
Block _____ of _____
Plat Book _____ at Page _____ of the Public Records of Palm Beach County, Florida,
or property being otherwise described by metes and bounds as: Lot 1, less the SE
10 acres thereof, & also less that portion of Lot 1 lying N. of said SE 10 acres &
East of Lake Worth Drainage Canal E-2; Lot 2 lying N. of said SE 10 acres & 1/2
South, Range 42 East lying between blocks 33 & 37 of the Palm Beach Farms Co. Plat No. 3;
ALSO Tracts 1 to 11 incl.; Tracts 21 to 31 incl.; Tracts 33 to 44 incl.; & Tracts 53 to
64 incl., all in Block 37, The Palm Beach Farms Co. Plat No. 3, according to Plat Book
2, pages 45 to 47, amended in Plat Book 6, pages 96 & 99, recorded in the
Public Records of Palm Beach County, Florida.

1"=600' 6-3-59
44-42 C C-48
MPR

DISTRICT BOUNDARIES
CORPORATE BOUNDARIES

48 680 920