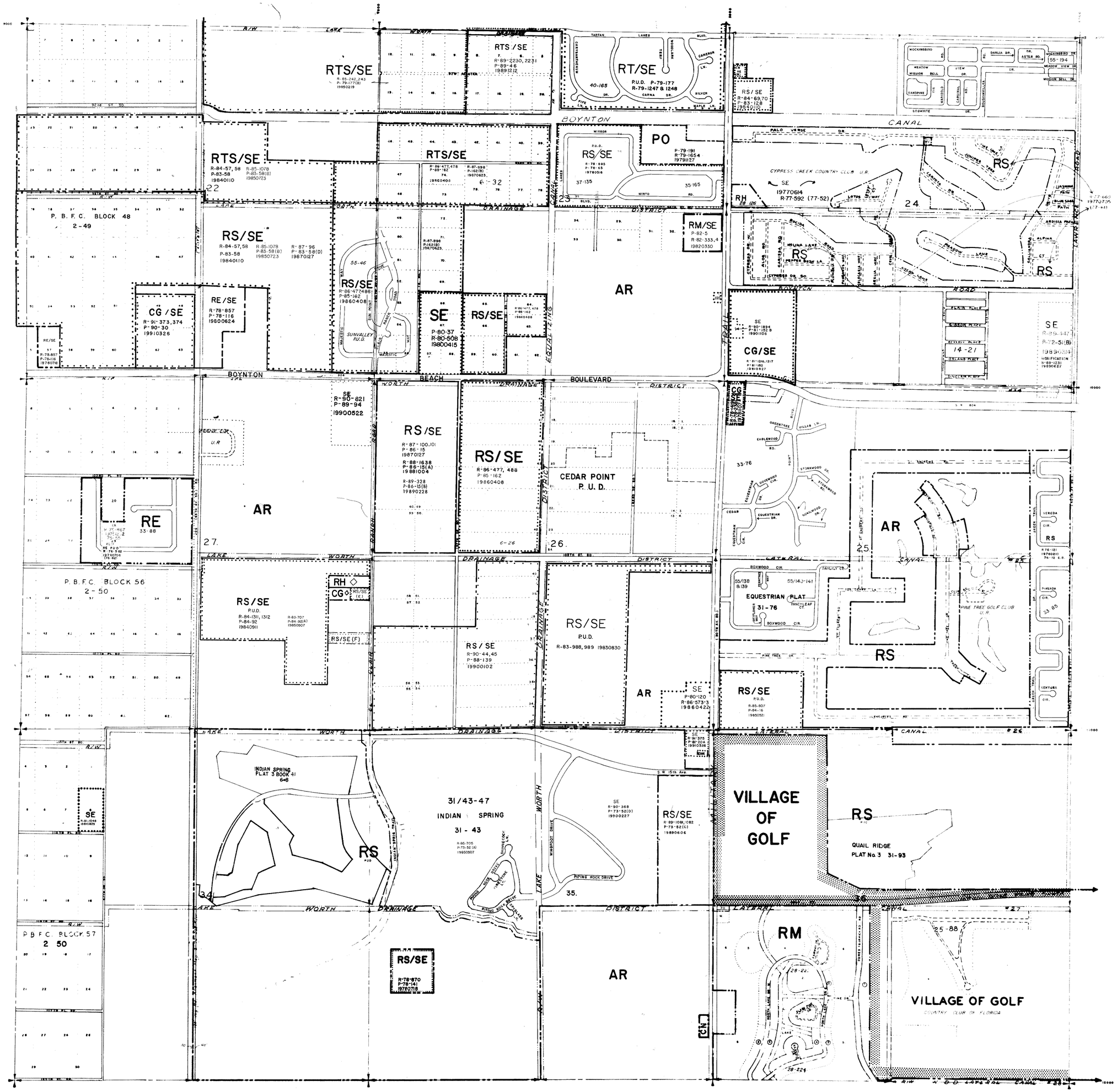

RESOLUTIONS			

RESOLUTIONS 35			
(F) R-89-448,449 P-88-44 RS/SE 19890314			
(E) R-88-1540,1541 P-87-86 RS/SE 19880927			
(D) R-83-130 SE 19830125			
(C) R-89-1082,1083			
RSE, A-81-39, 19810317			
AU-RS, R-75-138, 750112			
RS PUD R-76-777 760917			
RS R-73-440 730807			
AU PUD R-73-387 730717			
RS PUD R-73-23 730508			

DISTRICT BOUNDARIES

CORPORATE BOUNDARIES

Zoning Categories indicated on this sheet do not necessarily indicate consistency with Comprehensive Plan Requirements. **Please contact the Planning Division at 800 13th Street (407) 697-4001** to confirm Comprehensive Plan Land Use designation

PALM BEACH COUNTY, FLORIDA
OFFICIAL ZONING DISTRICT MAP

Scale 1" = 600' approx.	Date May 1981
Quadrant 45 42D	Sheet No. 35