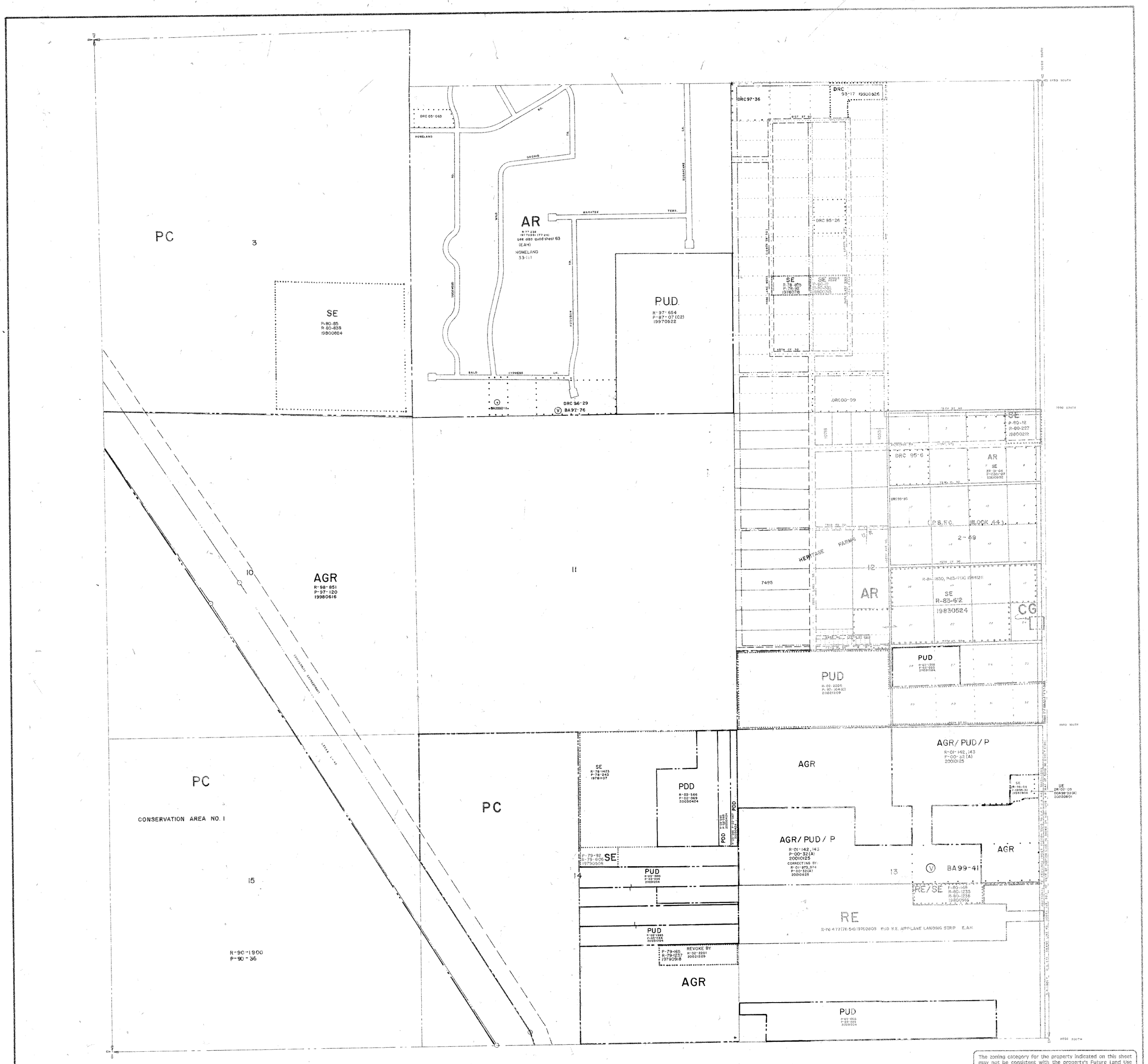

The zoning category for the property indicated on this sheet may not be consistent with the property's Future Land Use designation under the Palm Beach County Comprehensive Plan. Please contact the Palm Beach County Planning Division at 100 Australian Avenue, West Palm Beach, FL, 33406, (561) 233-5300, to confirm the property's Future Land Use designation and other relevant Comprehensive Plan requirements.

RESOLUTIONS			

PALM BEACH COUNTY, FLORIDA
OFFICIAL ZONING DISTRICT MAP

Scale 1" = 600' approx.	Date 4-1-73
Quadrant 45-41 A	Sheet No. 64

B	A
C	D

19731025

64