

Identification No.	Approval Type	Petition Suffix	Resolution	Date
1477	COZ		07-208	NA
1517	NA		07-210	NA
1538	DRS		07-219	NA
1539	BA		07-260	NA
1539	BA		08-271	NA
1540	BA		08-280	NA
1541	SE		09-200	NA
1541	BA		07-268	NA
11005	BA		09-275	NA
11146	DRS		03-264	NA
11306	BA		03-202	NA
11603	BA		03-219	NA
11755	BA		06-438	NA
11819	BA		05-133	NA
11819	NA		06-268	NA
12180	BA		07-143	NA

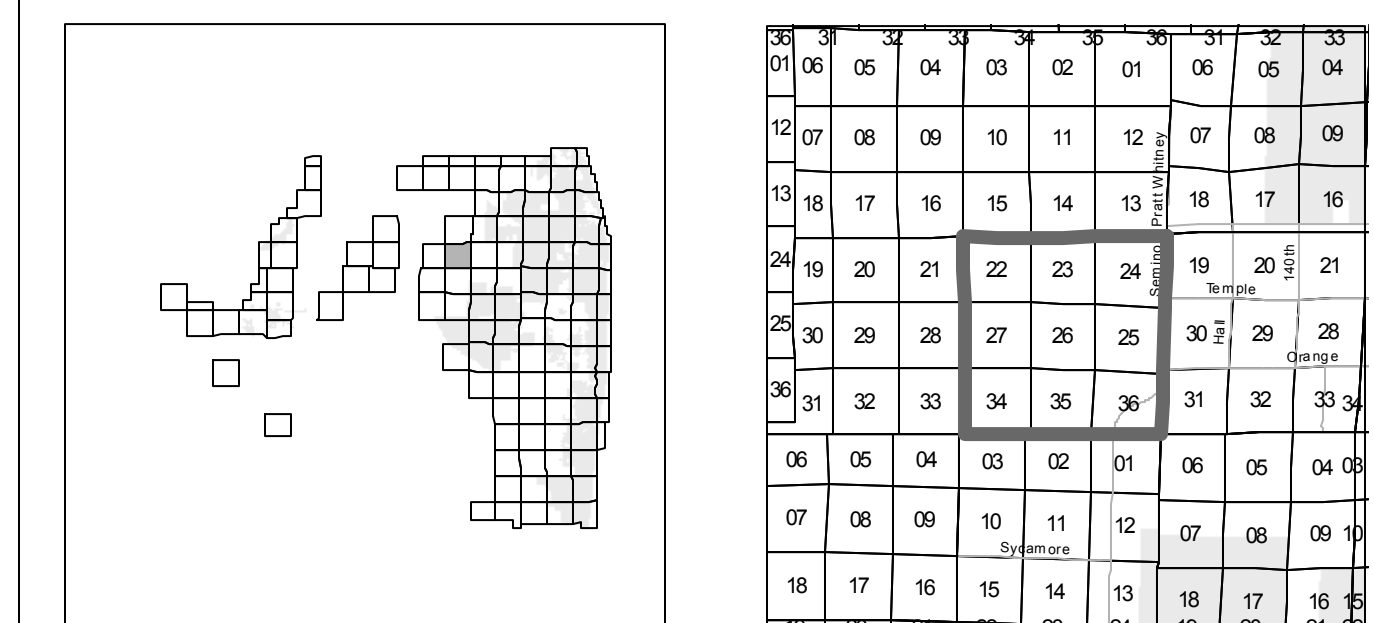
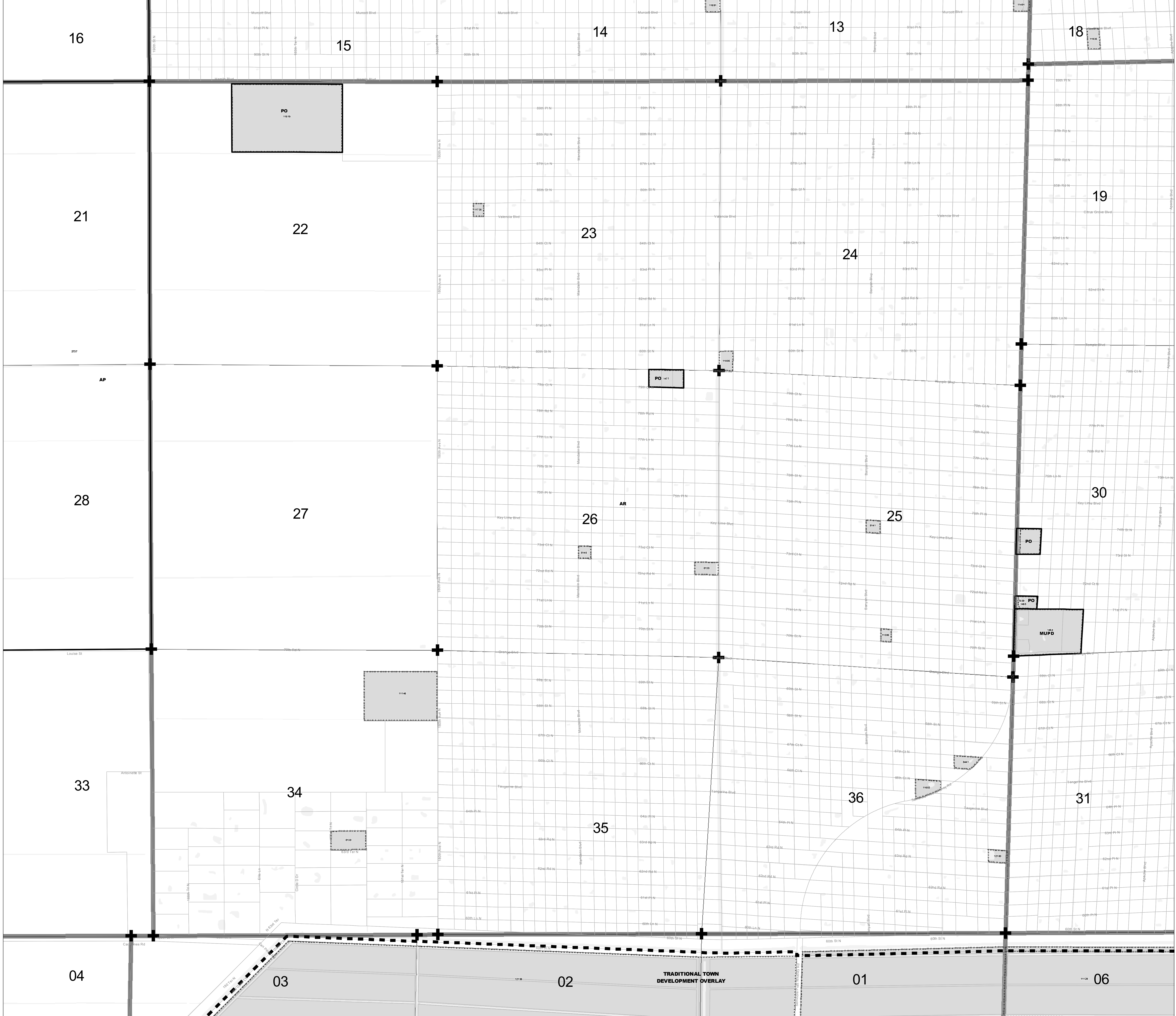

01	02	03	04	05	06	07	08	09	10	11	12	13	14	15	16	17	18	19	20	21	22	23	24	25	26	27	28	29	30	31	32	33	34	35	36	37																																				
02	03	04	05	06	07	08	09	10	11	12	13	14	15	16	17	18	19	20	21	22	23	24	25	26	27	28	29	30	31	32	33	34	35	36	37	01	02	03	04	05	06	07	08	09	10	11	12	13	14	15	16	17	18	19	20	21	22	23	24	25	26	27	28	29	30	31	32	33	34	35	36	37

ZONING QUAD 89
 Zoning District Map of Palm Beach County
 Apr 27, 2007

- Zoning Quad Boundary
- Parcels
- Water
- Additional Approvals
- Zoning Designation Boundary
- Municipality
- Section Lines
- Overlays

