

| Identification No. | Approval Type | Petition | Staff | Resolution | Date |
|--------------------|---------------|----------|-------|------------|----------|
| 2737 | NA | 05-035 | NA | R-06-1889 | 19800628 |
| 2847 | NA | 05-141 | NA | R-05-2522 | 19800809 |
| 5113 | NA | 73-133 | NA | R-74-483 | 19790807 |
| 6360 | NA | 03-116 | NA | R-03-1426 | 19831108 |
| 6366 | CE | 03-116 | NA | R-03-1432 | NA |
| 6367 | CE | 78-008 | NA | R-78-0693 | NA |
| 10880 | CA | 01-000 | NA | R-01-019 | NA |
| 10880 | CA | 01-018 | NA | NA | NA |
| 10880 | RE/CKE | 01-000 | NA | R-04-1637 | 20040722 |
| 11201 | CE | 00-006 | NA | R-01-196 | 20030117 |

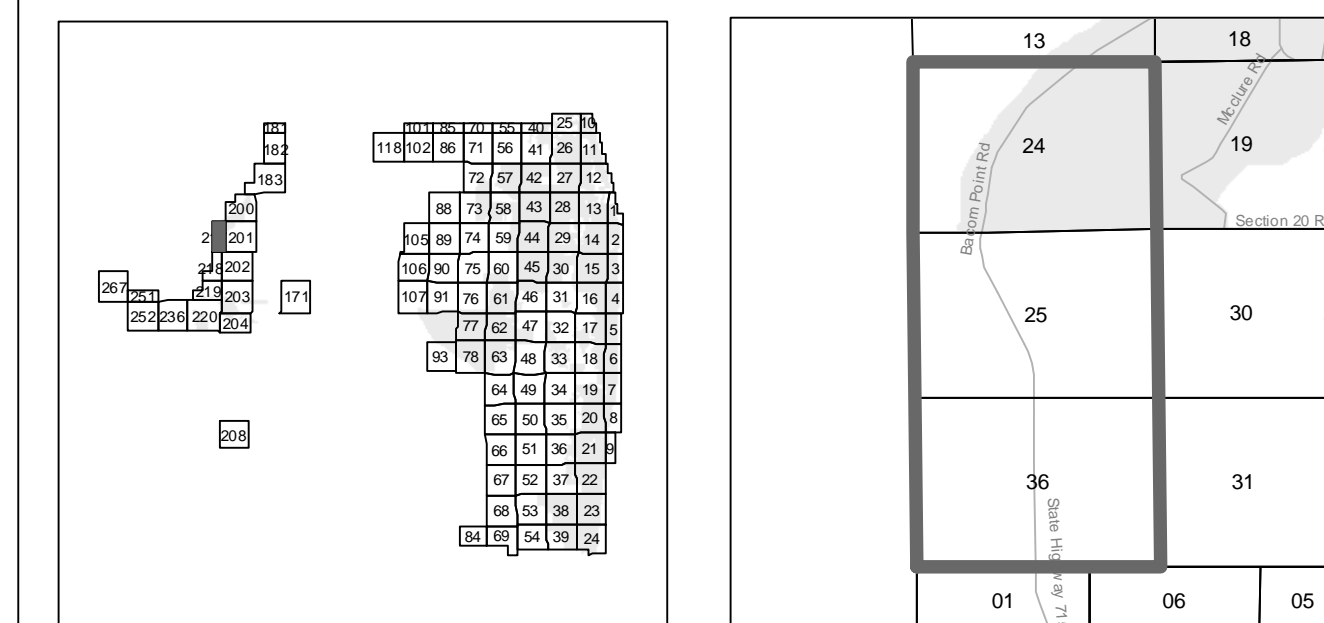

ZONING QUAD 217
 Zoning District Map of Palm Beach County
 Aug 30, 2005

- Zoning Quad Boundary
- Zoning Designation Boundary
- Parcels
- Municipality
- Water
- Section Lines
- Additional Approvals
- Overlays

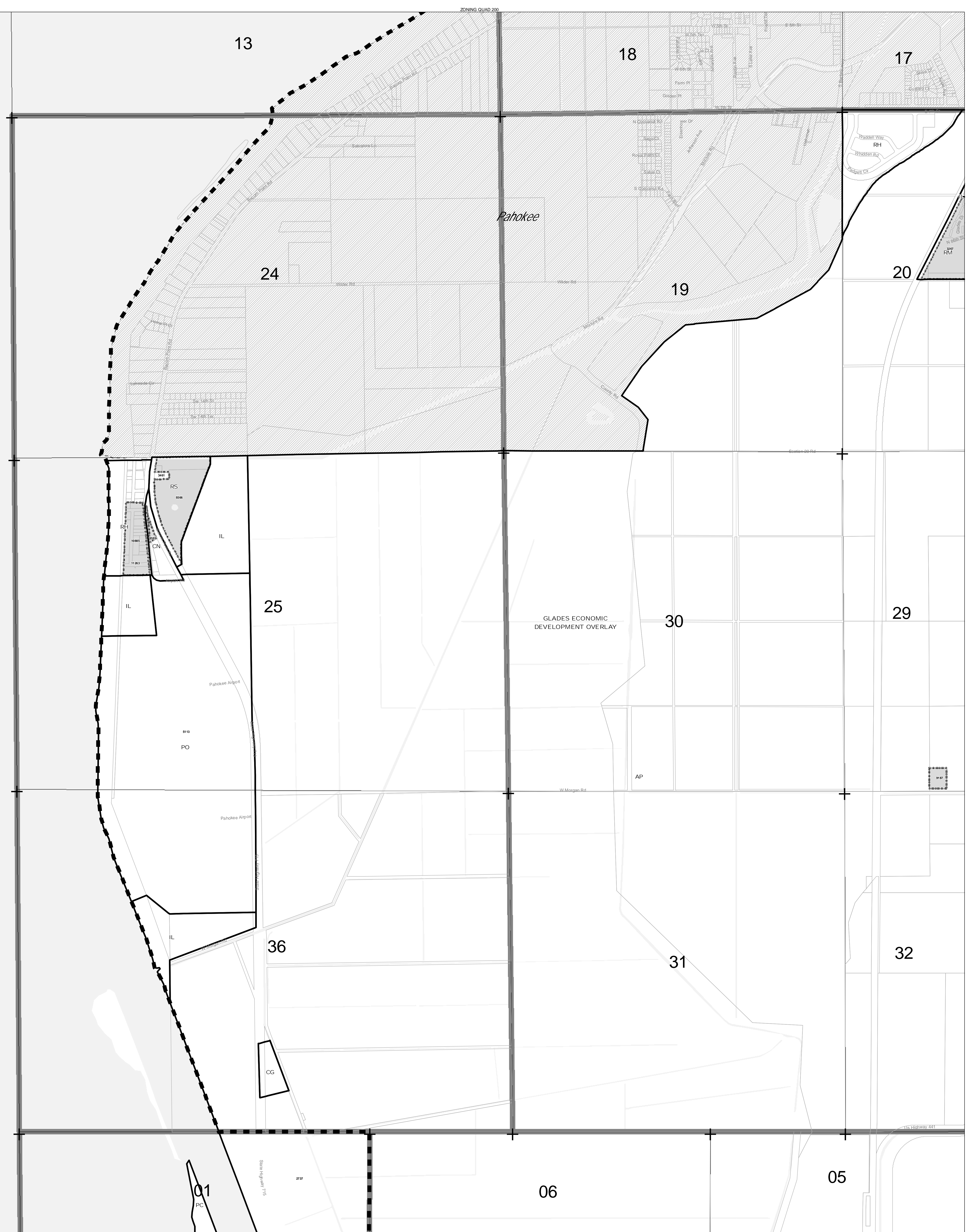