

- **Total of 9 Parks**
- **15 multipurpose field conversions (32% of all County MP fields)**
- **2 baseball/softball field conversions**
- **Fields selected as a result of heavy programming**
- **LTG/Sports Turf One selected as CM at Risk for the overall project.**
- **Current project budget is approximately \$24.7M**

Athletic Field Renovation Project List



Park	Proposed Improvement	Original Fiscal Year Allocation	Approximate Current Balance
West Boynton Park	Convert MP1/MP2 to syn. turf	FY18/FY23	\$1,971,207
Caloosa Park	Convert SB4 to MP turf, MP1, MP3 to syn. turf	FY20	\$3,709,523
County Pines Sam Friedland	Convert MP 9 and MP 10 to syn. turf	FY20	\$2,790,235
Dyer Park	Multipurpose Fields 3,4,5 to syn. turf	FY20	\$5,610,222
John Prince Triplex	Construct New Miracle League Field	FY20	\$2,876,937
Loggers Run Park	Convert MP 1 and MP 2 to syn. turf	FY20	\$2,298,565
Buttonwood Park	Convert MP2/MP3 and open play to syn. Turf	FY21/FY23	\$2,604,413
Glades Pioneer Park	Convert MP5 to syn. Turf	FY23	\$1,031,722
Westgate Park and C.C.	Convert MP1 to syn. turf	FY23	\$1,820,072
		Total Allocation	\$24,712,896

- **Advantages of synthetic turf**
 - **Significantly more playing time (no 10 week renovation period).**
 - **Significantly less field maintenance required.**
 - **Faster return to play after rain events.**
 - **Consistent playing field.**
 - **Proposed polymer infill expected reduce heat buildup on fields, crumb rubber is capped.**
 - **Fields expected to last 10-12 years but will need to be replaced.**

Synthetic Turf Project Locations

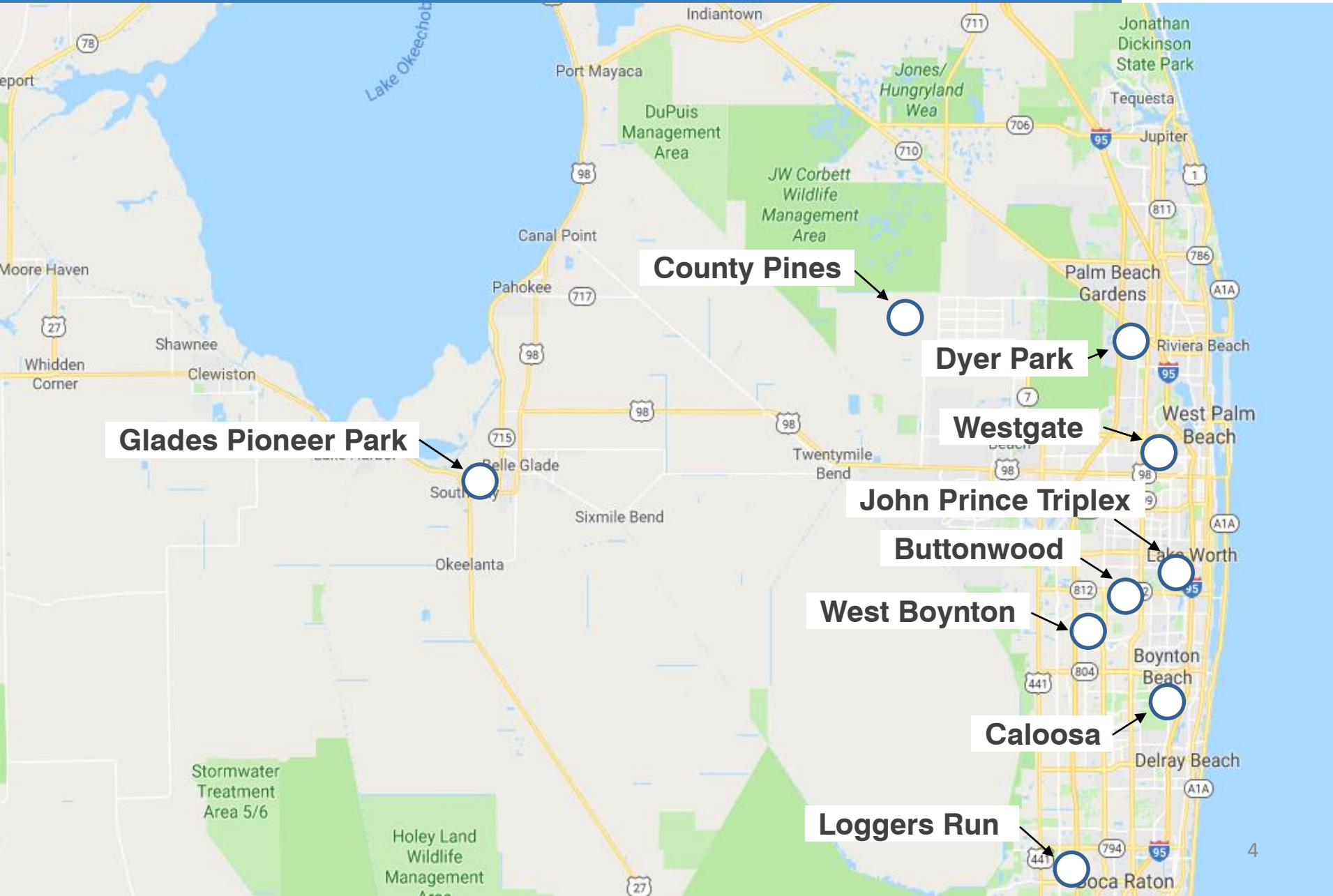

Buttonwood Park



- GENERAL NOTES:**
1. ALL AREAS IMPACTED BY THE CONSTRUCTION ACTIVITY SHALL BE RESTORED TO ITS ORIGINAL CONDITIONS AT NO ADDITIONAL COST TO THE COUNTY.
 2. ALL UNDERGROUND UTILITIES SHOWN ARE BASED ON THE BEST AVAILABLE INFORMATION. THE CONTRACTOR SHALL COORDINATE AND PROVIDE UTILITY LOCATIONS SERVICES WITHIN THE AREA OF CONSTRUCTION ACTIVITY.
 3. THE CONTRACTOR SHALL POE-HOLE ALL EXISTING GROUND UTILITIES WITHIN THE AREA OF DISTURBANCE PRIOR TO ANY CLEARING AND GRUBBING OPERATIONS.
 4. THE CONTRACTOR SHALL BE RESPONSIBLE FOR LOCATING OUT ALL ELECTRICAL POWER SERVICE PRIOR TO ANY CLEARING AND GRUBBING OPERATIONS.
 5. THE CONTRACTOR SHALL REMOVE ALL EXCESSIVE SOIL AND EXISTING MATERIALS OFF-SITE IN A LEGAL MANNER AT NO ADDITIONAL COST TO THE COUNTY. THE CONTRACTOR IS FULLY RESPONSIBLE FOR ALL QUANTITIES OF MATERIALS AND CULFILL CALCULATIONS.
 6. THE CONTRACTOR IS FULLY RESPONSIBLE FOR FIELD VERIFYING ALL EXISTING CONDITIONS PRIOR TO ANY CONSTRUCTION ACTIVITY. ANY FIELD DEVIATIONS FOUND SHALL BE BROUGHT TO THE E.O.R. ATTENTION.
 7. THE CONTRACTOR IS FULLY RESPONSIBLE FOR ALL LAND SURVEYING LAYOUTS AND AS-BUILT SURVEYS IN ACCORDANCE WITH THE PROJECT SPECIFICATIONS.
 8. THE CONTRACTOR IS RESPONSIBLE FOR ALL SITE AND CONSTRUCTION SAFETY MEASURES IN ACCORDANCE WITH THE MOST CURRENT O.S.H.A. STANDARDS.
 9. THE CONTRACTOR SHALL SUBMIT ALL MATERIALS FOR SHOP DRAWING REVIEW AND APPROVAL PRIOR TO ORDERING OR INSTALLING ANY MATERIALS.
 10. THE CONTRACTOR SHALL OBTAIN THE N.P.D.E.S PERMIT PRIOR TO ANY ON-SITE CONSTRUCTION ACTIVITY.

- DESIGN & TURF NOTES:**
1. PLANS SUBJECT TO CHANGE BASED ON ADDITIONAL SURVEYING DATA REQUIRED.
 2. PLANS ARE SUBJECT TO CHANGE DURING THE REVIEW PROCESS WITH THE COUNTY.
- PLAYING FIELD NO. 2 SITE:**
200' X 400' SYNTHETIC TURF AREA: 80,000 S.F.
FOOTBALL, ADULT SOCCER AND YOUTH SOCCER
- PLAYING FIELD NO. 3 SITE:**
200' X 400' SYNTHETIC TURF AREA: 80,000 S.F.
FOOTBALL, ADULT SOCCER AND YOUTH SOCCER
- PRACTICE FIELD SITE:**
130' X 230' SYNTHETIC TURF AREA: 29,900 S.F.
- TOTAL SYNTHETIC TURF COVERAGE:** 189,250.00 S.F.

- MULTI-USE PROGRAMMING:**
- PLAYING FIELD NO. 2 USE:**
AMERICAN TACKLE FOOTBALL (1) 160' X 360'
ADULT SOCCER (1) 180' X 360'
YOUTH SOCCER (2) 150' X 180'
- PLAYING FIELD NO. 3 USE:**
AMERICAN TACKLE FOOTBALL (1) 160' X 360'
ADULT SOCCER (1) 180' X 360'
YOUTH SOCCER (2) 150' X 180'
- PRACTICE FIELD USE:**
MISCELLANEOUS USE
- LIMIT OF CONSTRUCTION:**
294,615.00 S.F. = 6.81 AC.

NO.	REVISIONS	DATE	BY

PRIME CONSULTANT:
Parks Renaissance
Engineering, Inc. (PE)
8300 Boca Drive
Punta Gorda, FL 33950
Phone: 813.351.560
CA00007924

GEOTECHNICAL ENGINEERING:
Terra South Florida, Inc. (TSF)
2760 West Broward, Suite 10
West Palm Beach, FL 33411
Office: 561.887.8268

LANDSCAPE ARCHITECTURE:
Olas Landscape Architecture
& Associates, Inc. (OLA)
1907 Commercial Lane, Suite 101
Jupiter, FL 33458
Office: 561.575.9307

CIVIL ENGINEERING SUPPORT:
Biscayne Engineering
Company, Inc.
440 NW 35th St., 2nd Fl., Suite 102
Boca Raton, FL 33431
Office: 561.400.2327

DESIGN PROFESSIONAL

RAM DEVADO@PAPE
PE NUMBER EX-158
STATE OF FLORIDA

PROJECT: 62102-00
DATE: 01-01-2023
SCALE: 1" = 40'

DESIGNED BY: NEM
DRAWN BY: NEM
CHECKED BY: NEM
DATE: 01-01-2023

MASTER SITE GEOMETRY PLAN

CONTRACT #19224
DESIGN PROFESSIONAL FOR SPORTS FIELD SYNTHETIC TURF INSTALLATION

BUTTONWOOD PARK
500 WEST LANTANA ROAD
LAKE WORTH, FL 33463
LAKE PREPARED FOR

PALM BEACH COUNTY BOARD OF COUNTY COMMISSIONERS

PROJECT LOCATION
27°35'16.71" N 80°07'46.26" W

SHEET NUMBER
PF-2.00

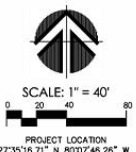

Caloosa Park

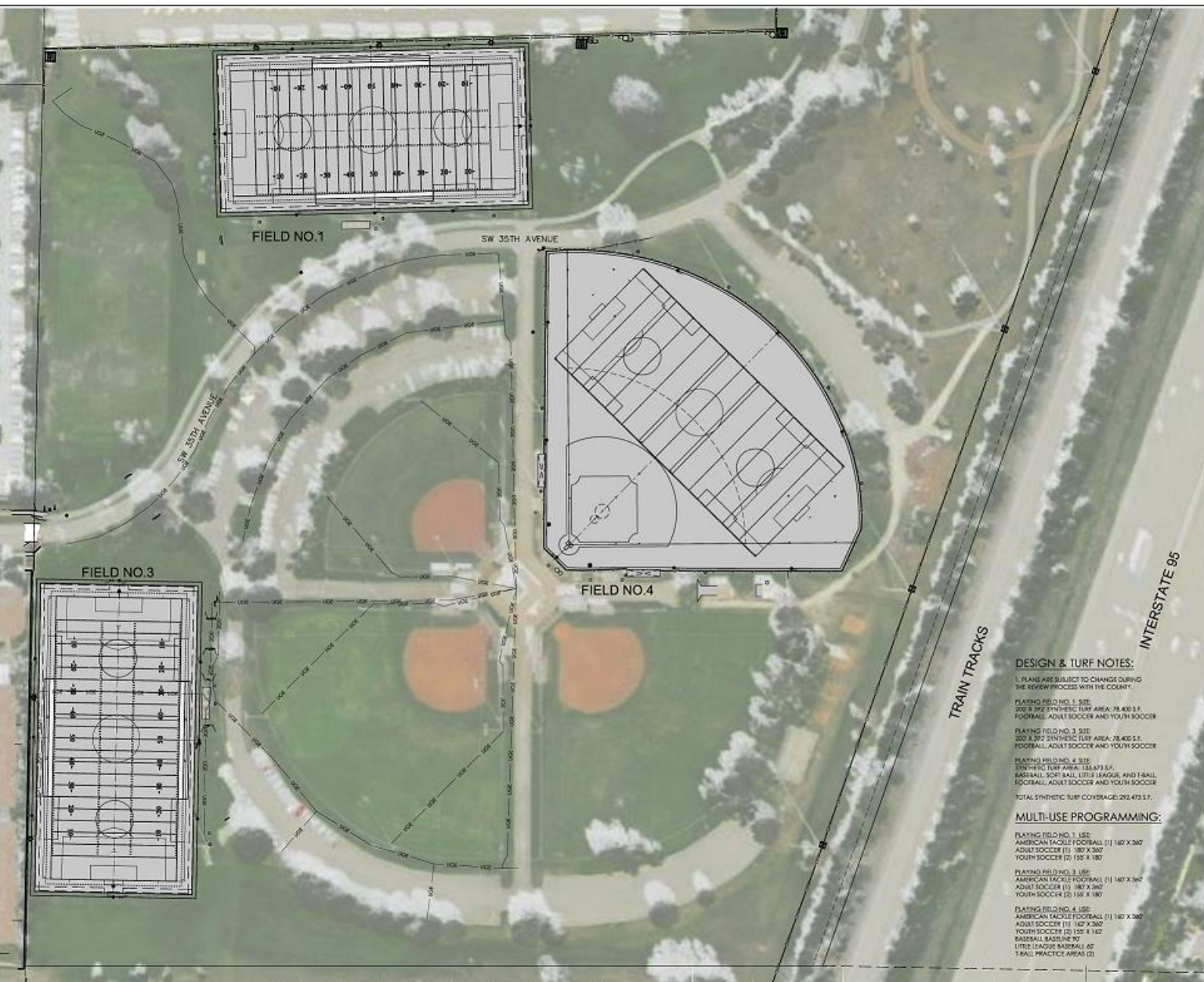

- GENERAL NOTES:**
1. ALL AREAS IMPACTED BY THIS CONSTRUCTION ACTIVITY SHALL BE RESTORED TO ITS ORIGINAL CONDITIONS AT NO ADDITIONAL COST TO THE COUNTY.
 2. ALL UNDERGROUND UTILITIES SHOWN ARE BASED ON THE BEST AVAILABLE INFORMATION. THE CONTRACTOR SHALL COORDINATE AND PROVIDE UTILITY LOCATED SERVICES WITHIN THE AREA OF CONSTRUCTION ACTIVITY.
 3. THE CONTRACTOR SHALL NOT HOLE ALL EXISTING GROUND UTILITIES WITHIN THE AREA OF DISTURBANCE PRIOR TO ANY CLEARING AND GRUBBING OPERATIONS.
 4. THE CONTRACTOR SHALL BE RESPONSIBLE FOR LOCKING OUT ALL ELECTRICAL POWER SERVICES PRIOR TO ANY CLEARING AND GRUBBING OPERATIONS.
 5. THE CONTRACTOR SHALL REMOVE ALL EXCESSIVE SOIL AND EXCESSIVE MATERIALS OFF-SITE IN A LEGAL MANNER AT NO ADDITIONAL COST TO THE COUNTY. THE CONTRACTOR IS FULLY RESPONSIBLE FOR ALL QUANTITIES OF MATERIALS AND CUT/FILL CALCULATIONS.
 6. THE CONTRACTOR IS FULLY RESPONSIBLE FOR FIELD VERIFYING ALL EXISTING CONDITIONS PRIOR TO ANY CONSTRUCTION ACTIVITY. ANY FIELD DEVIATIONS FOUND SHALL BE BROUGHT TO THE E.O.B.'S ATTENTION.
 7. THE CONTRACTOR IS FULLY RESPONSIBLE FOR ALL LAND SURVEYING LAYOUTS AND AS-BUILT SURVEYING IN ACCORDANCE WITH THE PROJECT SPECIFICATIONS.
 8. THE CONTRACTOR IS RESPONSIBLE FOR ALL SITE AND CONSTRUCTION SAFETY MEASURES IN ACCORDANCE WITH THE MOST CURRENT O.S.H.A. STANDARDS.
 9. THE CONTRACTOR SHALL SUBMIT ALL MATERIALS FOR SHOP DRAWING REVIEW AND APPROVAL PRIOR TO ORDERING OR INSTALLING ANY MATERIALS.
 10. THE CONTRACTOR SHALL OBTAIN THE NECESSARY PERMITS PRIOR TO ANY ON-SITE CONSTRUCTION ACTIVITY.
 11. PLAYING FIELD MATERIALS SHALL BE 7" BELOW FINISHED SURFACE GRADE AT HIGH POINT LOCATION.
 12. ALL NATURAL GRASSES IMPACTED BY THIS CONSTRUCTION ACTIVITY SHALL BE REPLACED WITH CELEBRATION TURF.
 13. THE CONTRACTOR SHALL VERIFY ALL EXISTING UNDERGROUND UTILITIES, PIPE SIZES, AND TYPE OF PIPE MATERIALS. ALL CHANGE IN UTILITY LOCATIONS SHALL BE PROVIDED TO THE E.O.B. PRIOR TO ORDERING ANY MATERIALS OR START OF ANY UNDERGROUND CONSTRUCTION.
 14. REFER TO SHEET PF-03 AND PF-01 FOR ADDITIONAL DETAILS.
 15. UNDERGROUND ELECTRICAL LINES ARE SHOWN BASED ON THE BEST AVAILABLE INFORMATION PROVIDED BY THE COUNTY.

- LEGEND:**
- DENOTES BOUNDARY OF SYNTHETIC TURF
 - DETAIL LETTER
DETAIL SHEET NUMBER
 - DENOTES DETAIL DESCRIPTION
 - DENOTES EXISTING STORM PIPE
 - DENOTES EXISTING ELECTRICAL POWER
 - DENOTES EXISTING SEDIMENT FENCE
 - DENOTES EXISTING SPOT ELEVATION
 - GEOTECHNICAL ENGINEERING SOIL BORING APPROXIMATE LOCATION. THE CONTRACTOR SHALL REVIEW AND INCORPORATE THE GEOTECHNICAL ENGINEERING RECOMMENDATIONS REPORT DATED: 10/10/21

DESIGN & TURF NOTES:

1. PLANS ARE SUBJECT TO CHANGE DURING THE REVIEW PROCESS WITH THE COUNTY.
- PLAYING FIELD NO. 1 SITE
 200 X 100 SYNTHETIC TURF AREA: 78,400 S.F.
 FOOTBALL, ADULT SOCCER AND YOUTH SOCCER
- PLAYING FIELD NO. 2 SITE
 200 X 100 SYNTHETIC TURF AREA: 78,400 S.F.
 FOOTBALL, ADULT SOCCER AND YOUTH SOCCER
- PLAYING FIELD NO. 3 SITE
 200 X 100 SYNTHETIC TURF AREA: 78,400 S.F.
 FOOTBALL, ADULT SOCCER AND YOUTH SOCCER
- PLAYING FIELD NO. 4 SITE
 200 X 100 SYNTHETIC TURF AREA: 78,400 S.F.
 FOOTBALL, ADULT SOCCER AND YOUTH SOCCER
- TOTAL SYNTHETIC TURF COVERAGE: 292,472 S.F.

MULTI-USE PROGRAMMING:

- PLAYING FIELD NO. 1 USE:
 AMERICAN FOOTBALL (1) 180' X 360'
 ADULT SOCCER (1) 180' X 360'
 YOUTH SOCCER (2) 150' X 180'
- PLAYING FIELD NO. 2 USE:
 AMERICAN FOOTBALL (1) 180' X 360'
 ADULT SOCCER (1) 180' X 360'
 YOUTH SOCCER (2) 150' X 180'
- PLAYING FIELD NO. 3 USE:
 AMERICAN FOOTBALL (1) 180' X 360'
 ADULT SOCCER (1) 180' X 360'
 YOUTH SOCCER (2) 150' X 180'
- PLAYING FIELD NO. 4 USE:
 AMERICAN FOOTBALL (1) 180' X 360'
 ADULT SOCCER (1) 180' X 360'
 YOUTH SOCCER (2) 150' X 180'
- BASEBALL BASELINE 90'
 LITTLE LEAGUE MAJOR BALL 60'
 1 RAIL PRACTICE AREAS (2)

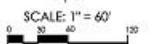
SCALE: 1" = 60'

 CONVERSION DATA
 N.E.V.D. (+) 1.54" = N.A.V.D.
 PROJECT LOCATION
 26°29'33.17" N 80°05'09.07" W

NO.	REVISIONS	DATE	BY

DESIGN PROFESSIONAL:

DESIGN PROFESSIONAL FOR SYNTHETIC TURF INSTALLATION:

CONTRACT #19224
 FIELD NO. 1-4
 SYNTHETIC TURF

MASTER SITE GEOMETRY PLAN

CALOOSA PARK
 1300 SW 35TH AVENUE
 BOYNTON, FLORIDA 33428
 PREPARED FOR:
PALM BEACH COUNTY BOARD OF COUNTY COMMISSIONERS
 PALM BEACH COUNTY

6 SHEET NUMBER
PF-2.00

County Pines Sam Friedland Park

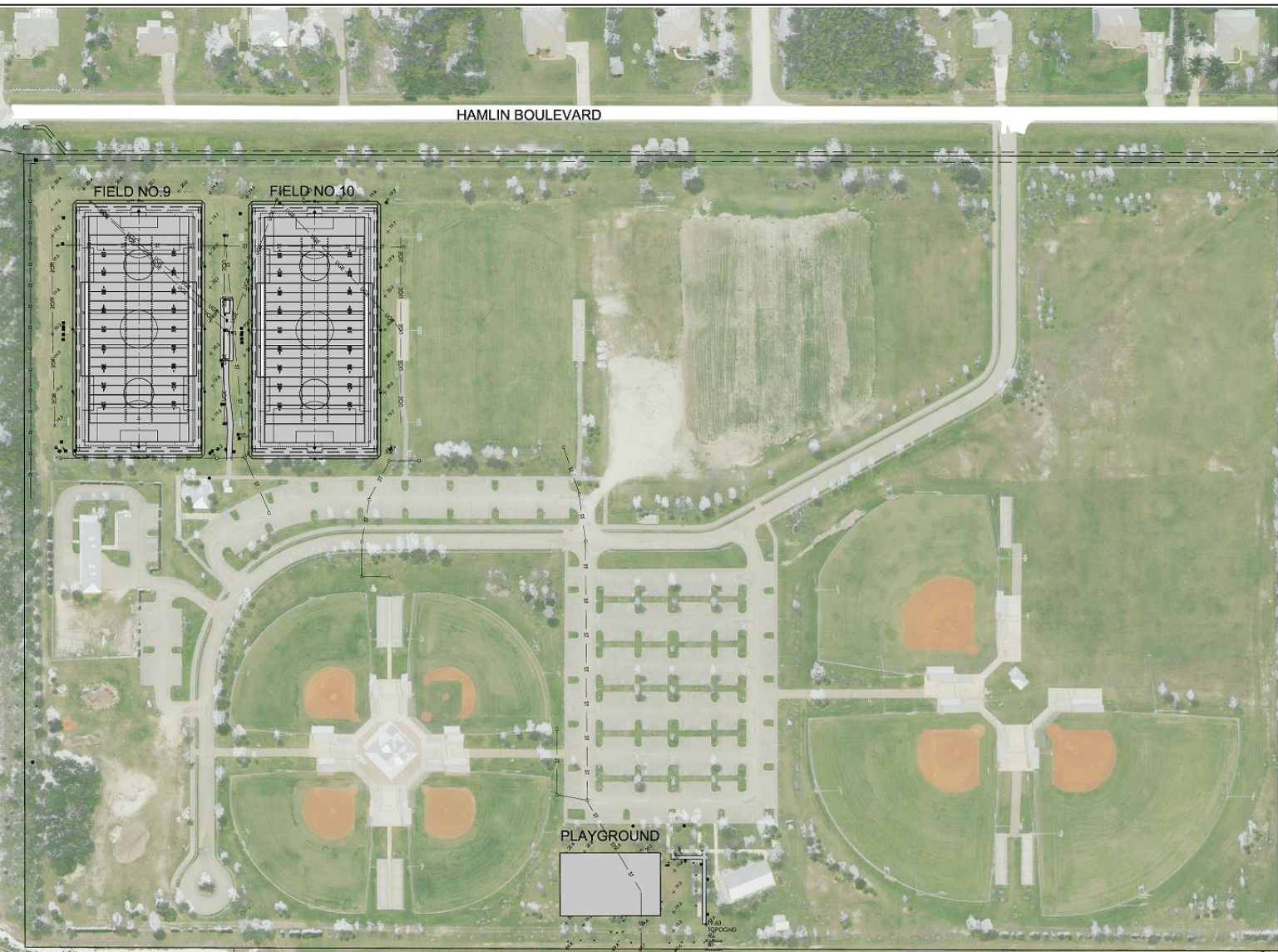

- GENERAL NOTES:**
1. ALL AREAS IMPACTED BY THIS CONSTRUCTION ACTIVITY SHALL BE RESTORED TO ITS ORIGINAL CONDITIONS AT NO ADDITIONAL COST TO THE COUNTY.
 2. ALL UNDERGROUND UTILITIES SHOWN ARE BASED ON THE BEST AVAILABLE INFORMATION. THE CONTRACTOR SHALL COORDINATE AND PROVIDE UTILITY LOCATES SERVICES WITHIN THE AREA OF CONSTRUCTION ACTIVITY.
 3. THE CONTRACTOR SHALL POTHOLE ALL EXISTING GROUND UTILITIES WITHIN THE AREA OF DISTURBANCE PRIOR TO ANY CLEARING AND GRUBBING OPERATIONS.
 4. THE CONTRACTOR SHALL BE RESPONSIBLE FOR LOCKING OUT ALL ELECTRICAL POWER SERVICE PRIOR TO ANY CLEARING AND GRUBBING OPERATIONS.
 5. THE CONTRACTOR SHALL REMOVE ALL EXCESSIVE SOIL AND FILLING MATERIALS OFF-SITE IN A LEGAL MANNER AT NO ADDITIONAL COST TO THE COUNTY. THE CONTRACTOR IS FULLY RESPONSIBLE FOR ALL QUANTITIES OF MATERIALS AND CUT/FILL CALCULATIONS.
 6. THE CONTRACTOR IS FULLY RESPONSIBLE FOR FIELD VERIFYING ALL EXISTING CONDITIONS PRIOR TO ANY CONSTRUCTION ACTIVITY. ANY FIELD DEVIATIONS FOUND SHALL BE BROUGHT TO THE E.O.R. ATTENTION.
 7. THE CONTRACTOR IS FULLY RESPONSIBLE FOR ALL LAND SURVEYING LAYOUTS AND AS-BUILT SURVEYING IN ACCORDANCE WITH THE PROJECT SPECIFICATIONS.
 8. THE CONTRACTOR IS RESPONSIBLE FOR ALL SITE AND CONSTRUCTION SAFETY MEASURES IN ACCORDANCE WITH THE MOST CURRENT O.S.H.A. STANDARDS.
 9. THE CONTRACTOR SHALL SUBMIT ALL MATERIALS FOR SHOP DRAWING REVIEW AND APPROVAL PRIOR TO ORDERING OR INSTALLING ANY MATERIALS.
 10. THE CONTRACTOR SHALL OBTAIN THE NECESSARY PERMITS PRIOR TO ANY ON-SITE CONSTRUCTION ACTIVITY.
 11. PLAYING FIELD LATERALS SHALL BE 7" BELOW FINISHED SURFACE GRADE AT HIGH POINT LOCATION.
 12. ALL NATURAL GRASS IMPACTED BY THIS CONSTRUCTION ACTIVITY SHALL BE REPLACED WITH CELEBRATION TURF.
 13. THE CONTRACTOR SHALL FIELD VERIFY ALL EXISTING DRAINAGE INLET NUMBER, PIPE SIZES AND TYPE OF PIPE MATERIALS. ALL DRAINAGE INLET VARIATIONS SHALL BE PROVIDED TO THE E.O.R. PRIOR TO ORDERING ANY MATERIALS OR START OF ANY UNDERGROUND CONSTRUCTION.
 14. REFER TO SHEET PF-400 + PF-401 FOR ADDITIONAL DETAILS.
 15. UNDERGROUND ELECTRICAL LINES ARE SHOWN BASED ON THE BEST AVAILABLE INFORMATION PROVIDED BY THE COUNTY.

DESIGN & TURF NOTES:

1. PLANS ARE SUBJECT TO CHANGE DURING THE REVIEW PROCESS WITH THE COUNTY.

PLAYING FIELD NO. 9 SIZE:
200' X 400' SYNTHETIC TURF AREA: 80,000 S.F.
FOOTBALL, ADULT SOCCER AND YOUTH SOCCER

PLAYING FIELD NO. 10 SIZE:
200' X 400' SYNTHETIC TURF AREA: 80,000 S.F.
FOOTBALL, ADULT SOCCER AND YOUTH SOCCER

PLAYGROUND SIZE:
100' X 160' SYNTHETIC TURF AREA: 16,000 S.F.

TOTAL SYNTHETIC TURF COVERAGE: 176,000 S.F.

MULTI-USE PROGRAMMING:

PLAYING FIELD NO. 9 USE:
AMERICAN TACKLE FOOTBALL (1) 160' X 360'
ADULT SOCCER (1) 180' X 360'
YOUTH SOCCER (2) 158' X 180'

PLAYING FIELD NO. 10 USE:
AMERICAN TACKLE FOOTBALL (1) 160' X 360'
ADULT SOCCER (1) 180' X 360'
YOUTH SOCCER (2) 158' X 180'

PLAYGROUND USE:
MISCELLANEOUS USE (1) 100' X 160'

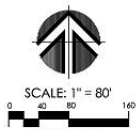

CONVERSION DATA
N.G.V.D (-) 1.53 - N.A.V.D.
PROJECT LOCATION
28°48'30.72" N 80°20'15.44" W

NO.	REVISIONS	DATE	BY

GENERAL CONSULTANTS:
Florida Transportation Engineering, Inc. (FTE)
8001 Hendon Drive
Punta Gorda, FL 33950
Office: 888.944.7548
CAD0007924

GEOLOGICAL ENGINEERING:
Terra South Florida, Inc. (TSF)
2745 Vista Parkway, Suite 10
West Palm Beach, FL 33411
Office: 561.887.8336

LANDSCAPE ARCHITECTURE:
Coe Landscape Architecture & Associates, Inc. (LCA)
1907 Commercial Lane, Suite 101
Jupiter, FL 33469
Office: 561.575.9557

CIVIL ENGINEERING SUPPORT:
Nicoire Engineering
Corporation, Inc.
449 NW 35th Street, Suite 102
Boca Raton, FL 33433
Office: 561.697.2297

CONSTRUCTION DOCUMENTS

DESIGN PROFESSIONAL

RAM DEVASUPITARN, PE
REGISTERED PROFESSIONAL ENGINEER
STATE OF FLORIDA

FTE PROJECT: 621005-00
DATE: 12-28-2023
SCALE: 1" = 80'
DRAWN BY: WJM
CHECKED BY: WJM
DESIGNED BY: RD

MASTER SITE GEOMETRY PLAN

CONTRACT #19224
DESIGN PROFESSIONAL FOR: SPORTS FIELD SYNTHETIC TURF INSTALLATION

SAMUEL FRIEDLAND PARK
18500 HAMLIN BLVD
LOVESHATCHEE GROVE, FL 33470
PALM BEACH COUNTY BOARD OF COUNTY COMMISSIONERS
PALM BEACH COUNTY

SHEET NUMBER
PF-2.00

Dyer Park

Digitally signed by Ravi Devaguptapu
 DN: c=US, o=FLORIDA
 TRANSPORTATION ENGINEERING
 INC.,
 dnQualifier=A01410D0060018908C8
 2C980005CB25, cn=Ravi
 Devaguptapu
 Date: 2024.03.16 20:39:54 -04'00'

- GENERAL NOTES:**
- ALL AREAS IMPACTED BY THIS CONSTRUCTION ACTIVITY SHALL BE RESTORED TO ITS ORIGINAL CONDITIONS AT NO ADDITIONAL COST TO THE COUNTY.
 - ALL UNDERGROUND UTILITIES SHOWN ARE BASED ON THE BEST AVAILABLE INFORMATION. THE CONTRACTOR SHALL COORDINATE AND PROVIDE UTILITY LOCATIONS SERVICES WITHIN THE AREA OF CONSTRUCTION ACTIVITY.
 - THE CONTRACTOR SHALL POTHOLE ALL EXISTING GROUND UTILITIES WITHIN THE AREA OF DISTURBANCE PRIOR TO ANY CLEARING AND GRUBBING OPERATIONS.
 - THE CONTRACTOR SHALL BE RESPONSIBLE FOR LOCKING OUT ALL ELECTRICAL POWER SERVICE PRIOR TO ANY CLEARING AND GRUBBING OPERATIONS.
 - THE CONTRACTOR SHALL REMOVE ALL EXCESSIVE SOIL AND EXISTING MATERIALS OFF SITE IN A LEGAL MANNER AT NO ADDITIONAL COST TO THE COUNTY. THE CONTRACTOR IS FULLY RESPONSIBLE FOR ALL QUANTITIES OF MATERIALS AND CIVIL CALCULATIONS.
 - THE CONTRACTOR IS FULLY RESPONSIBLE FOR FIELD VERIFYING ALL EXISTING CONDITIONS PRIOR TO ANY CONSTRUCTION ACTIVITY. ANY FIELD DEVIATIONS FOUND SHALL BE BROUGHT TO THE E.O.R. ATTENTION.
 - THE CONTRACTOR IS FULLY RESPONSIBLE FOR ALL LAND SURVEYING LAYOUTS AND AS-BUILT SURVEYING LAYOUTS AND IN ACCORDANCE WITH THE PROJECT SPECIFICATIONS.
 - THE CONTRACTOR IS RESPONSIBLE FOR ALL SITE AND CONSTRUCTION SAFETY MEASURES IN ACCORDANCE WITH THE MOST CURRENT O.S.H.A. STANDARDS.
 - THE CONTRACTOR SHALL SUBMIT ALL MATERIALS FOR SHOP DRAWING REVIEW AND APPROVAL PRIOR TO ORDERING OR INSTALLING ANY MATERIALS.
 - THE CONTRACTOR SHALL OBTAIN THE N.P.D.E.S PERMIT PRIOR TO ANY ONSITE CONSTRUCTION ACTIVITY.
 - PLAYING FIELD LATERALS SHALL BE 7" BELOW FINISHED SURFACE GRADE AT HIGH POINT LOCATION.

LEGEND:

DENOTES LIMITS OF SYNTHETIC TURF

- DESIGN & TURF NOTES:**
- PLANS ARE SUBJECT TO CHANGE DURING THE REVIEW PROCESS WITH THE STATE + COUNTY.
- PLAYING FIELD NO. 3 USE:
 392 X 180 SYNTHETIC TURF AREA: 70,200 S.F.
 ADULT SOCCER, YOUTH SOCCER AND LACROSSE
- PLAYING FIELD NO. 4 USE:
 392 X 180 SYNTHETIC TURF AREA: 70,200 S.F.
 ADULT SOCCER, YOUTH SOCCER AND LACROSSE
- PLAYING FIELD NO. 5 USE:
 392 X 180 SYNTHETIC TURF AREA: 70,200 S.F.
 ADULT SOCCER, YOUTH SOCCER AND LACROSSE
- TOTAL SYNTHETIC TURF COVERAGE: 210,600 S.F./4.83 AC.

- MULTI-USE PROGRAMMING:**
- PLAYING FIELD NO. 3 USE:
 LACROSSE (1) 162 X 360'
 ADULT SOCCER (1) 180 X 358'
 YOUTH SOCCER (2) 154 X 180'
- PLAYING FIELD NO. 4 USE:
 LACROSSE (1) 162 X 360'
 ADULT SOCCER (1) 180 X 358'
 YOUTH SOCCER (2) 154 X 180'
- PLAYING FIELD NO. 5 USE:
 LACROSSE (1) 162 X 360'
 ADULT SOCCER (1) 180 X 358'
 YOUTH SOCCER (2) 154 X 180'

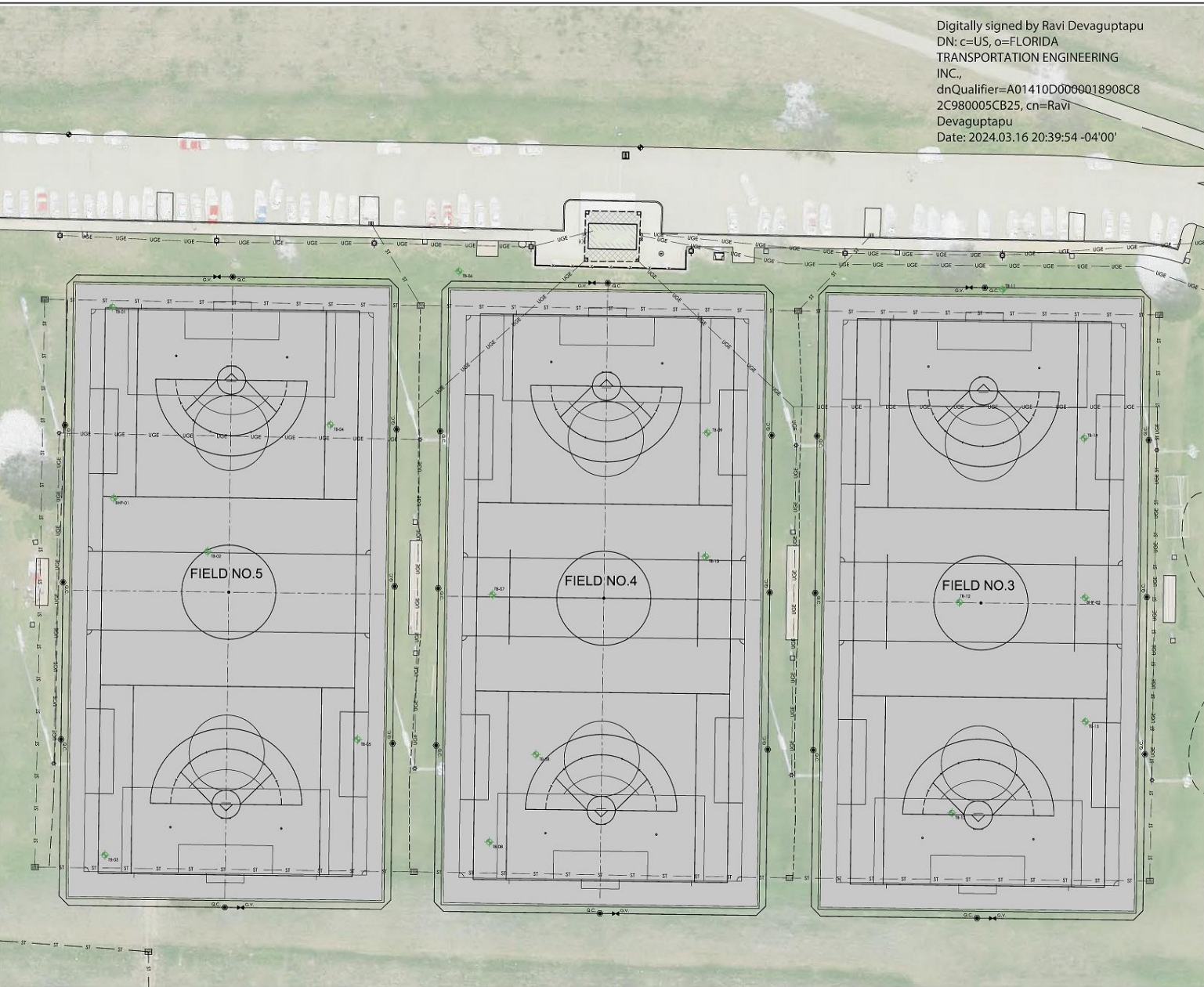
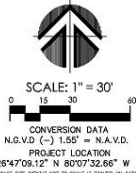

NO.	REVISIONS	DATE	BY

PRIME CONSULTANT:	
Florida Transportation Engineering, Inc. (FTE) 8200 Paddock Drive Punta Roca, FL 33900 Office: 941.961.7560 CADD000704	
GEOTECHNICAL ENGINEERING:	
Terra South Florida, Inc. (TSF) 2740 West Parkway, Suite 10 West Palm Beach, FL 33411 Office: 561.681.6266	
LANDSCAPE ARCHITECTURE:	
Das Holloway O'Mahony & Associates, (DHO) 1167 Commerce Lane, Suite 101 Jupiter, FL 33458 Office: 561.575.9587	
CIVIL ENGINEERING SUPPORT:	
Biscayne Engineering Company, Inc. 3401 NW 55th Street, Suite 102 Boca Raton, FL 33433 Office: 561.609.2229	
CONSTRUCTION DOCUMENTS:	
DESIGN PROFESSIONAL SEAL	
RAVI DEVAGUPTAPU, PE PE NUMBER: 9318 STATE OF FLORIDA	
FTE PROJECT # 621005-00	DATE: 3-15-2024
SCALE: 1"=30'	DESIGNED BY: WJM
DRAWN BY: WJM	CHECKED BY: RD
MASTER SITE GEOMETRY PLAN CONTRACT #18274 DESIGN PROFESSIONAL FOR SPORTS FIELD SYNTHETIC TURF INSTALLATION	
DYER PARK 7301 HAVERHILL ROAD WEST PALM BEACH, FLORIDA 33412 PREPARED FOR PALM BEACH COUNTY BOARD OF COUNTY COMMISSIONERS PALM BEACH COUNTY	
SHEET NUMBER	
PF-2-00	

FTE SPORTS@PROFIT.0818

Loggers Run Park



GENERAL NOTES:

- ALL AREAS IMPACTED BY THE CONSTRUCTION ACTIVITY SHALL BE RESTORED TO ITS ORIGINAL CONDITIONS AT NO ADDITIONAL COST TO THE COUNTY.
- ALL UNDERGROUND UTILITIES SHOWN ARE BASED ON THE BEST AVAILABLE INFORMATION. THE CONTRACTOR SHALL COORDINATE AND PROVIDE UTILITY LOCATES SERVICES WITHIN THE AREA OF CONSTRUCTION ACTIVITY.
- THE CONTRACTOR SHALL PLOT HOLE ALL EXISTING GROUND UTILITIES WITHIN THE AREA OF DISTURBANCE PRIOR TO ANY CLEARING AND GRUBBING OPERATIONS.
- THE CONTRACTOR SHALL BE RESPONSIBLE FOR LOCATING OUT ALL ELECTRICAL POWER SERVICE PRIOR TO ANY CLEARING AND GRUBBING OPERATIONS.
- THE CONTRACTOR SHALL REMOVE ALL EXCESSIVE SOIL AND EXISTING MATERIALS OFF-SITE IN A LEGAL MANNER AT NO ADDITIONAL COST TO THE COUNTY. THE CONTRACTOR IS FULLY RESPONSIBLE FOR ALL QUANTITIES OF MATERIALS AND CUT/FILL CALCULATIONS.
- THE CONTRACTOR IS FULLY RESPONSIBLE FOR FIELD VERIFYING ALL EXISTING CONDITIONS PRIOR TO ANY CONSTRUCTION ACTIVITY. ANY HOLD DRIVINGS FOUND SHALL BE BROUGHT TO THE S.O.'S ATTENTION.
- THE CONTRACTOR IS FULLY RESPONSIBLE FOR ALL LAND SURVEYING LAYOUTS AND AS-BUILT SURVEYING IN ACCORDANCE WITH THE PROJECT SPECIFICATIONS.
- THE CONTRACTOR IS RESPONSIBLE FOR ALL AGE AND CONSTRUCTION SAFETY WEARABLES IN ACCORDANCE WITH THE MOST CURRENT O.S.H.A. STANDARDS.
- THE CONTRACTOR SHALL SUBMIT ALL MATERIALS FOR SHOP DRAWING REVIEW AND APPROVAL PRIOR TO ORDERING OR INSTALLING ANY MATERIALS.
- THE CONTRACTOR SHALL OBTAIN THE NECESSARY PERMITS PRIOR TO ANY GROUND CONSTRUCTION ACTIVITY.
- PLAYING FIELD LATERALS SHALL BE 2" BELOW FINISHED SURFACE GRADE AT HIGH POINT LOCATION.
- ALL NATURAL GRASS IMPACTED BY THE CONSTRUCTION ACTIVITY SHALL BE REPLACED WITH CELEBRATION TURF.
- THE CONTRACTOR SHALL FIELD VERIFY ALL EXISTING URNAGE (NET WATER), PIPE SIZES, AND TYPE OF PIPE MATERIALS. ALL DRAINAGE INLET HARDWARE SHALL BE PROVIDED TO THE S.O.'S PRIOR TO ORDERING ANY MATERIALS OR START OF ANY UNDERGROUND CONSTRUCTION.
- REFER TO SHEET PF-3.00 FOR ADDITIONAL DETAILS.
- UNDERGROUND ELECTRICAL LINES ARE SHOWN BASED ON THE BEST AVAILABLE INFORMATION PROVIDED BY THE COUNTY.

LEGEND:

- DENOTES LIMITS OF SYNTHETIC TURF
- DENOTES EXISTING STORM PIPE
- DENOTES EXISTING ELECTRICAL POWER
- DENOTES SEDIMENT FENCE

DESIGN & TURF NOTES:

1. PLANS ARE SUBJECT TO CHANGE DURING THE REVIEW PROCESS WITH THE COUNTY.

PLAYING FIELD NO. 1 SIZE:
 300' X 392' SYNTHETIC TURF AREA: 78,400 S.F.
 ADULT SOCCER AND YOUTH SOCCER

PLAYING FIELD NO. 2 SIZE:
 200' X 392' SYNTHETIC TURF AREA: 78,400 S.F.
 ADULT SOCCER AND YOUTH SOCCER

TOTAL SYNTHETIC TURF COVERAGE: 156,800 S.F.

MULTI-USE PROGRAMMING:

PLAYING FIELD NO. 1 USE:
 ADULT SOCCER (1) 180' X 300'
 YOUTH SOCCER (2) 150' X 180'

PLAYING FIELD NO. 2 USE:
 ADULT SOCCER (1) 180' X 300'
 YOUTH SOCCER (2) 150' X 180'

LIMIT OF CONSTRUCTION:
 217,149 S.F. = 4.99 AC.



SCALE: 1" = 30'

PROJECT LOCATION:
 26°23'04.03" N 80°21'18.30" W
 10' NORTH 100' EAST 20' WEST 10' EAST 10' WEST 10' WEST 10' EAST

Digitally signed by Pavi Devaguptapu
 DN: cn=US, ou=FLORIDA
 TRANSPORTATION ENGINEERING INC.,
 email=Pavi-4014705050001@TERRACON
 C=US, o=TE, ou=FL, cn=Pavi Devaguptapu
 Date: 2024.02.17 15:31:46 -0400

NO.	DATE	REVISIONS

PROJECT: PF-2005-00
DATE: 3-13-2024
SCALE: 1"=30'
DRAWN BY: J.W.J.
CHECKED BY: R.D.

DESIGN PROFESSIONAL:

 PAVI DEVAGUPTAPU, P.E.
 STATE OF FLORIDA

CONTRACTOR: TERRACON PROFESSIONAL TURF SPORTS FIELD SYNTHETIC TURF INSTALLATION

MASTER SITE GEOMETRY PLAN

LOGGERS RUN PARK
 1180 PALM BEACH COUNTY ROAD
 BOCA RATON, FLORIDA 33428

PALM BEACH COUNTY BOARD OF COUNTY COMMISSIONERS

SHEET NUMBER: PF-2.00

DATE: 02/17/24

Glades Pioneer Park

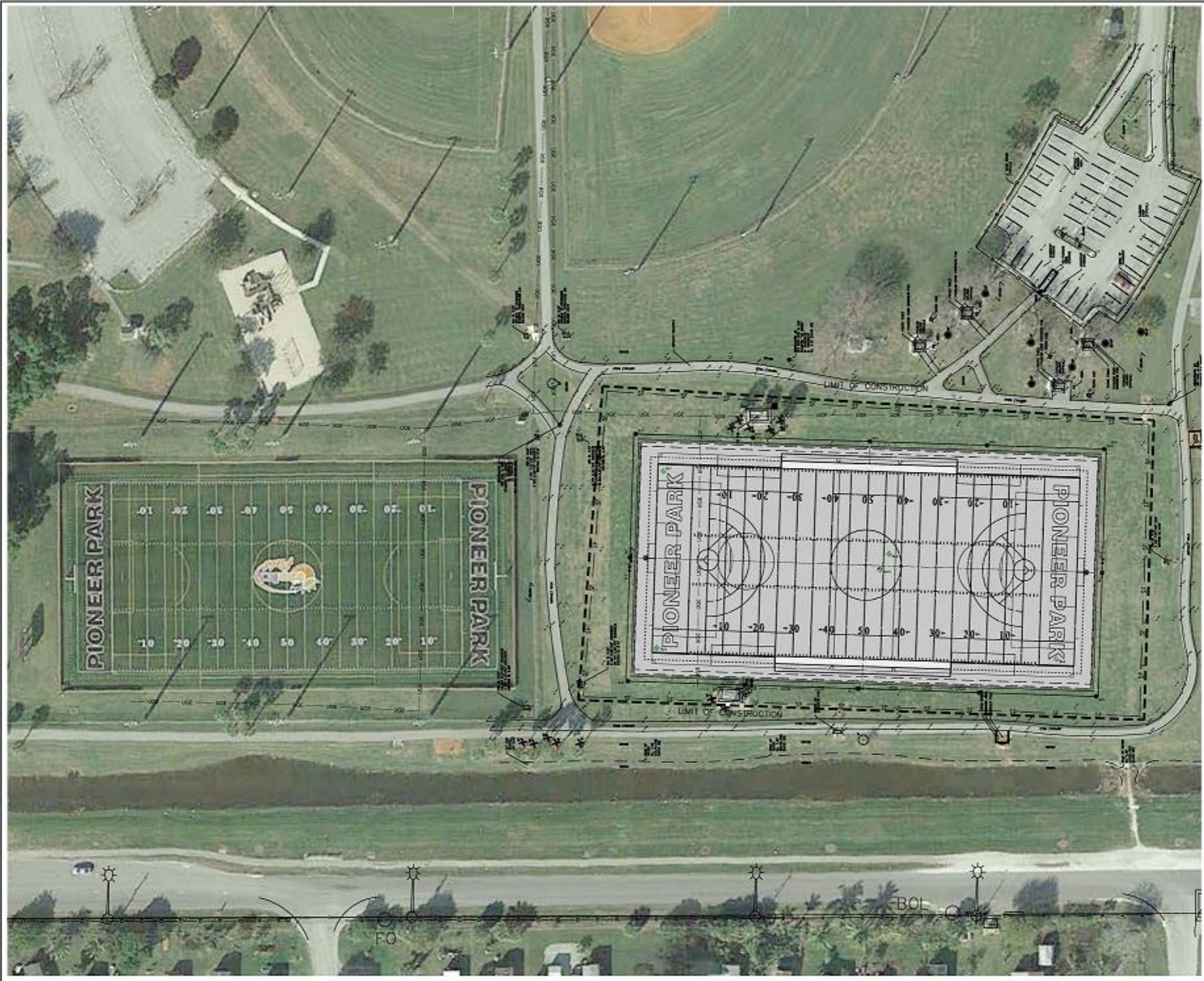

- GENERAL NOTES:**
1. ALL AREAS IMPACTED BY THIS CONSTRUCTION ACTIVITY SHALL BE RESTORED TO ITS ORIGINAL CONDITIONS AT NO ADDITIONAL COST TO THE COUNTY.
 2. ALL UNDERGROUND UTILITIES SHOWN ARE BASED ON THE BEST AVAILABLE INFORMATION. THE CONTRACTOR SHALL COORDINATE AND PROVIDE TRULY LOCATED SERVICES WITHIN THE AREA OF CONSTRUCTION ACTIVITY.
 3. THE CONTRACTOR SHALL PROTECT ALL EXISTING GROUND UTILITIES WITHIN THE AREA OF DISTURBANCE PRIOR TO ANY CLEARING AND GRUBBING OPERATIONS.
 4. THE CONTRACTOR SHALL BE RESPONSIBLE FOR LOCATING OUT ALL ELECTRICAL POWER SERVICE PRIOR TO ANY CLEARING AND GRUBBING OPERATIONS.
 5. THE CONTRACTOR SHALL REMOVE ALL EXISTING SOIL AND EXISTING MATERIALS OFF SITE IN A LEGAL MANNER AT NO ADDITIONAL COST TO THE COUNTY. THE CONTRACTOR IS FULLY RESPONSIBLE FOR ALL QUANTITIES OF MATERIALS AND OVERALL CALCULATIONS.
 6. THE CONTRACTOR IS FULLY RESPONSIBLE FOR FIELD VERIFYING ALL EXISTING CONDITIONS PRIOR TO ANY CONSTRUCTION ACTIVITY. ANY FIELD DEVIATIONS FOUND SHALL BE BROUGHT TO THE A.G.'S ATTENTION.
 7. THE CONTRACTOR IS FULLY RESPONSIBLE FOR ALL LAND SURVEYING (LAYOUTS AND AS-BUILT SURVEYING) IN ACCORDANCE WITH THE PROJECT SPECIFICATIONS.
 8. THE CONTRACTOR IS RESPONSIBLE FOR ALL SITE AND CONSTRUCTION SAFETY MEASURES IN ACCORDANCE WITH THE MOST CURRENT OSHA STANDARDS.
 9. THE CONTRACTOR SHALL SUBMIT ALL MATERIALS FOR SHOP DRAWING REVIEW AND APPROVAL PRIOR TO ORDERING OR INSTALLING ANY MATERIALS.
 10. THE CONTRACTOR SHALL OBTAIN THE N.P.D.'S PERMIT PRIOR TO ANY ON-SITE CONSTRUCTION ACTIVITY.

DESIGN & TURF NOTES:

1. PLANS ARE SUBJECT TO CHANGE DURING THE REVIEW PROCESS WITH THE COUNTY.

PLAYING FIELD NO. 1 SIZE:
 260' X 400' SYNTHETIC TURF AREA, 80,000 S.F.
 FOOTBALL, ADULT SOCCER & BASKETBALL

TOTAL SYNTHETIC TURF COVERAGE: 80,000 S.F.

MULTI-USE PROGRAMMING:

PLAYING FIELD NO. 1 USE:
 FOOTBALL FIELD (1) 180' X 260'
 ADULT SOCCER (1) 180' X 260'
 BASKETBALL COURT (1) 110' X 260'

LIMIT OF CONSTRUCTION:

140,819 S.F. ± 3.25 AC.

Digitally signed by Ravi Devaguptapu
 DN: c=US, o=FLORIDA TRANSPORTATION ENGINEERING INC., dnQualifier=A014100000018908C82
 c=680005C825, cn=Ravi Devaguptapu
 Date: 2024.03.17 17:08:19 -04'00'

SCALE: 1" = 40'

PROJECT LOCATION
 28°42'06.33" N 82°41'52.36" W

GLADES PIONEER PARK
 886 SW 18TH STREET
 BELLE GLADE, FLORIDA 33430
 PREPARED FOR
PALM BEACH COUNTY BOARD OF COUNTY COMMISSIONERS
 PALM BEACH COUNTY

MASTER SITE GEOMETRY PLAN
 CONTROL T #18224
 DESIGN PROFESSIONAL FOR SPORTS FIELD
 SYNTHETIC TURF INSTALLATION

DATE: 2024.03.17
 SHEET NUMBER: **PF-2.00**

NO.	REVISIONS	DATE

DESIGN PROFESSIONAL			
RAVI DEVAGUPTAPU, P.E. THE NUMBER 12310 STATE OF FLORIDA			
PTE PROJECT 621025-00	DATE: 3-19-2024	NAME RAVI DEVA	ID 100
DESIGNED BY: RAVI DEVA	CHECKED BY: RAVI DEVA	TITLE DESIGN PROFESSIONAL FOR SPORTS FIELD SYNTHETIC TURF INSTALLATION	STATE FL

John Prince Park – Miracle League Field

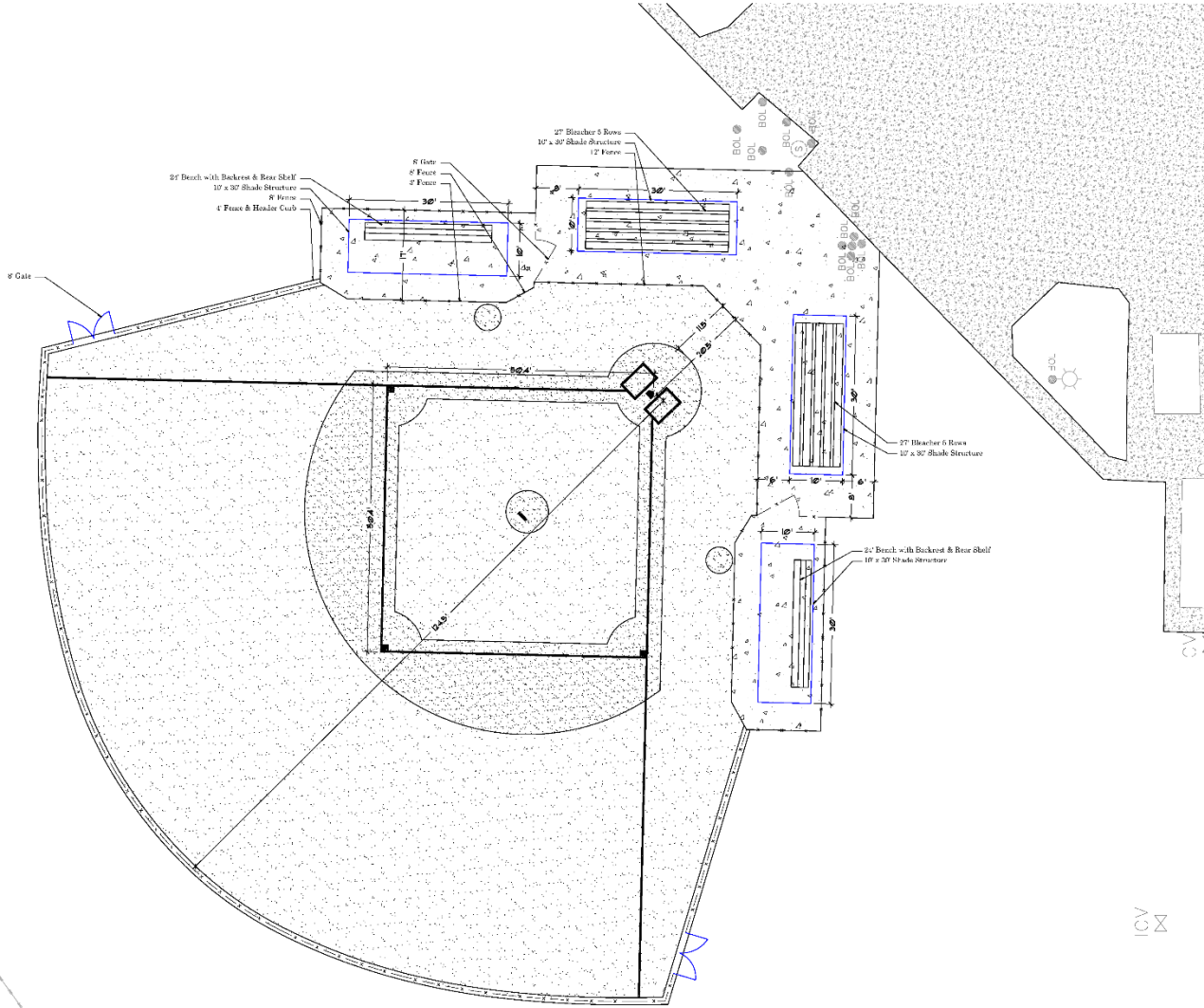

2GHO
Landscape Architects
Planners
Environmental
Consultants

1927 Commerce Lane
Suite 107
Jupiter, Florida 33458
888-578-0887
888-578-8260 FAX
www.2gho.com

Field Fence Layout Plan John Prince Park Lake Worth, Florida

Designed: _____
Drawn: _____
Approved: _____
Date: _____
Job No.: _____
Revisions: _____

Scale

LA 0000030
Sheet Title
Field Fence
Layout
Plan

Scale: 1"=20'

Sheet No.

SP-1

3. JPP_SLOWDOWN_NEW BASE FILEDMS CADW/PAC/CL/LEG/2/19 (P-35-001 SITE 4 SLOW REV 3/09)

West Boynton District Park

Digitally signed by Ravi Devaguptapu
 DN: c=US, o=FLORIDA
 TRANSPORTATION ENGINEERING INC.,
 dnQualifier=A01410D0000018908C8
 2C980005CB25, cn=Ravi
 Devaguptapu
 Date: 2024.03.16 20:54:33 -04'00'

- GENERAL NOTES:**
1. ALL AREAS IMPACTED BY THIS CONSTRUCTION ACTIVITY SHALL BE RESTORED TO ITS ORIGINAL CONDITIONS AT THE ADDITIONAL COST TO THE COUNTY.
 2. ALL UNDERGROUND UTILITIES SHOWN ARE BASED ON THE BEST AVAILABLE INFORMATION. THE CONTRACTOR SHALL COORDINATE AND PROVIDE UTILITY LOCATES SERVICES WITHIN THE AREA OF CONSTRUCTION ACTIVITY.
 3. THE CONTRACTOR SHALL PROVIDE ALL EXISTING GROUND UTILITIES WITHIN THE AREA OF DISTURBANCE PRIOR TO ANY CLEARING AND GRUBBING OPERATIONS.
 4. THE CONTRACTOR SHALL BE RESPONSIBLE FOR LOCATING ALL ELECTRICAL POWER SERVICES PRIOR TO ANY CLEARING AND GRUBBING OPERATIONS.
 5. THE CONTRACTOR SHALL REMOVE ALL EXCESSIVE SOIL AND EXISTING MATERIALS OFF-SITE IN A LEGAL MANNER AT THE ADDITIONAL COST TO THE COUNTY. THE CONTRACTOR IS FULLY RESPONSIBLE FOR ALL QUANTITIES OF MATERIALS AND DISPOSAL OPERATIONS.
 6. THE CONTRACTOR IS FULLY RESPONSIBLE FOR FIELD VERIFYING ALL EXISTING CONDITIONS PRIOR TO ANY CONSTRUCTION ACTIVITY. ANY FIELD OBSERVATIONS FOUND SHALL BE BROUGHT TO THE E.O.R. ATTENTION.
 7. THE CONTRACTOR IS FULLY RESPONSIBLE FOR ALL LAND SURVEYING LAYOUTS AND AS-BUILT SURVEYING IN ACCORDANCE WITH THE PROJECT SPECIFICATIONS.
 8. THE CONTRACTOR IS RESPONSIBLE FOR ALL SET AND CONSTRUCTION SAFETY MEASURES IN ACCORDANCE WITH THE MOST CURRENT OSHA STANDARDS.
 9. THE CONTRACTOR SHALL SUBMIT ALL MATERIALS FOR SHOP DRAWING REVIEW AND APPROVAL PRIOR TO ORDERING OR INSTALLING ANY MATERIALS.
 10. THE CONTRACTOR SHALL OBTAIN THE N.P.D.S. PERMIT PRIOR TO ANY ON-SITE CONSTRUCTION ACTIVITY.
 11. PLAYING FIELD LATERALS SHALL BE 7" BELOW FINISH TO SURFACE GRADE AT HIGH-POINT LOCATION.
 12. ALL NATURAL GRASS IMPACTED BY THIS CONSTRUCTION ACTIVITY SHALL BE REPLACED WITH CELEBRATION TURF.
 13. THE CONTRACTOR SHALL FIELD VERIFY ALL EXISTING DRAINAGE INLET INVERTS, PIPE SIZES, AND TYPE OF PIPE MATERIALS. ALL DRAINAGE INLET VARIATION SHALL BE PROVIDED TO THE E.O.R. PRIOR TO ORDERING ANY MATERIALS OR START OF ANY UNDERGROUND CONSTRUCTION.
 14. REFER TO SHEET P-010-0 FOR ADDITIONAL DETAILS.
 15. UNDERGROUND ELECTRICAL LINES ARE SHOWN BASED ON THE BEST AVAILABLE INFORMATION PROVIDED BY THE COUNTY.

LEGEND:

☐ DENOTES LINES OF SYNTHETIC TURF

DESIGN & TURF NOTES:

1. PLANS ARE SUBJECT TO CHANGE DURING THE REVIEW PROCESS WITH THE COUNTY.

PLAYING FIELD NO. 1 (S):
 207' x 400' SYNTHETIC TURF AREA; 80,000 S.F.
 FOOTBALL, ADULT SOCCER AND YOUTH SOCCER

PLAYING FIELD NO. 2 (S):
 207' x 400' SYNTHETIC TURF AREA; 80,000 S.F.
 FOOTBALL, ADULT SOCCER AND YOUTH SOCCER

TOTAL SYNTHETIC TURF COVERAGE: 160,000 S.F.

MULTI-USE PROGRAMMING:

PLAYING FIELD NO. 1 (N):
 AMERICAN TICKET FOOTBALL (1) 160' x 360'
 ADULT SOCCER (1) 180' x 360'
 YOUTH SOCCER (2) 115' x 180'

PLAYING FIELD NO. 2 (N):
 AMERICAN TICKET FOOTBALL (1) 160' x 360'
 ADULT SOCCER (1) 180' x 360'
 YOUTH SOCCER (2) 115' x 180'

LIMIT OF CONSTRUCTION:
 218,000 S.F. = 250 AC.

SCALE: 1" = 40'

CONVERSION DATA
 N.G.V.D. (-) 1.00 = N.A.V.D.
 PROJECT LOCATION
 26°32'41.23" N, 80°09'26.02" W
 100°00'00" E, 83°22'00" W, 83°06'00" W, 82°12'00" W

REV	DATE	REVISIONS

FILED: CONSTRUCTION
 Florida Transportation Engineering, Inc. PWS
 2001 Woodbine Drive
 Office: 407-351-3586
 CELL: 904-351-3586

GEOTECHNICAL ENGINEERING
 Tero South Florida, Inc. (S)
 3741 West Alafairke, Suite 10
 West Palm Beach, FL 33411
 Office: 561-467-8706

LANDSCAPE ARCHITECTURE
 Giza Landscape Architecture
 & Associates, (S) (A) (C)
 1607 CONTRACT LANE, SUITE 101
 JUPITER, FL 33488
 Office: 561-575-9700

SOIL ENGINEERING SERVICES
 Biopore Engineering Company, Inc.
 440 NW 25th Street, Suite 100
 Boca Raton, FL 33431
 Office: 561-459-2329

CONSTRUCTION DOCUMENTS

DESIGN PROFESSIONAL

RAVI DEVAGUPTAPU, PE
 15 NOVEMBER 2015
 STATE OF FLORIDA

FILE PROJECT: 627005-00
 DATE: 3-13-2024
 SCALE: 1"=40'
 RECORDED BY: [blank]
 DRAWN BY: [blank]
 CHECKED BY: [blank]

MASTER SITE
 GEOMETRY PLAN

CONTRACT #18224
 DESIGN PROFESSIONAL FOR SPORTS FIELD
 SYNTHETIC TURF INSTALLATION

WEST BOYNTON PARK
 6000 W. BOYNTON FREE BLVD.
 PALM BEACH COUNTY, FL 33409

PALM BEACH COUNTY BOARD
 OF COUNTY COMMISSIONERS

PALM BEACH COUNTY, FL

SHEET NUMBER
 PF-2.00



Westgate Park and Community Center



GENERAL NOTES:

1. ALL AREAS IMPACTED BY THE CONSTRUCTION ACTIVITY SHALL BE RESTORED TO ITS ORIGINAL CONDITION AT AN ADDITIONAL COST TO THE COUNTY.
2. ALL UNDERGROUND UTILITIES SHOWN ARE BASED ON THE BEST AVAILABLE INFORMATION. THE CONTRACTOR SHALL LOCATE AND PROVIDE SUITABLE LOCATED SERVICES IN THE AREA OF CONSTRUCTION ACTIVITY.
3. THE CONTRACTOR SHALL PROVIDE A MINIMUM 10' CLEARANCE FROM THE AREA OF CONSTRUCTION FROM ALL EXISTING UTILITIES AND SERVICES PRIOR TO ANY CLEARING AND GRUBBING OPERATIONS.
4. THE CONTRACTOR SHALL BE RESPONSIBLE FOR LOCATING ALL ELECTRICAL POWER SERVICE PRIOR TO ANY CLEARING AND GRUBBING OPERATIONS.
5. THE CONTRACTOR SHALL REMOVE ALL EXISTING SOIL AND EXISTING MATERIALS ON SITE IN A LEGAL MANNER AT NO ADDITIONAL COST TO THE COUNTY. THE CONTRACTOR IS FULLY RESPONSIBLE FOR ALL QUANTITIES OF MATERIALS AND DEMOLITION OPERATIONS.
6. THE CONTRACTOR SHALL BE RESPONSIBLE FOR ALL MATERIALS TO BE REMOVED PRIOR TO ANY CONSTRUCTION ACTIVITY. ANY REMOVED MATERIALS FOUND SHALL BE RELOCATED TO THE EXISTING AT-RISK AREA.
7. THE CONTRACTOR SHALL BE RESPONSIBLE FOR ALL AND SUPERVISING UNITS AND ALL BEST SAMPLING IN ACCORDANCE WITH THE PROJECT SPECIFICATIONS.
8. THE CONTRACTOR IS RESPONSIBLE FOR ALL SITE AND CONSTRUCTION SAFETY ASPECTS IN ACCORDANCE WITH THE MOST CURRENT OSHA STANDARDS.
9. THE CONTRACTOR SHALL SUBMIT ALL MATERIALS FOR BEST SAMPLING REVIEW AND APPROVAL PRIOR TO COMMENCING ANY ACTING AND/OR TESTING.
10. THE CONTRACTOR SHALL OBTAIN ALL NECESSARY PERMITS PRIOR TO ANY ON-SITE CONSTRUCTION ACTIVITY.

DESIGN & TURF NOTES:

1. PLANNING FIELD MATERIALS SHALL BE 7" BELOW FINISHED SURFACE GRADE AT HIGH POINT LOCATION.
2. ALL NATURAL GRADE IMPACTED BY THE CONSTRUCTION ACTIVITY SHALL BE REPLACED WITH COLOMBIA TURF.
3. THE CONTRACTOR SHALL VERIFY ALL EXISTING DRAINAGE DITCHES, SWALES, PITS, SEWER AND TYPE OF PIPE MATERIALS. ALL DAMAGE MUST BE REPAIRED TO THE ORIGINAL CONDITION PRIOR TO COMMENCING ANY MATERIALS OR EROSION OF ANY BACKGROUND CONSTRUCTION.
4. REFER TO SHEET PG-300 FOR ADDITIONAL DETAILS.
5. UNDERGROUND ELECTRICAL LINES ARE SHOWN BASED ON THE BEST AVAILABLE INFORMATION PROVIDED BY THE COUNTY.

LEGEND:

- 12" --- DENOTES LAYERS OF SYNTHETIC TURF
- CH --- DENOTES EXISTING CROWN PIPE
- CH --- DENOTES OVERHEAD POWER
- SF --- DENOTES SEDIMENT FENCE
- SF --- DENOTES EXISTING EROSION REPAIRMENT
- SF --- DENOTES EXISTING SOIL BORING

DESIGN & TURF NOTES:

1. PLANS ARE SUBJECT TO CHANGE DURING THE REVIEW PROCESS WITH THE COUNTY.
2. APPROVAL (SHEET NO. 1) IS FOR FEDERAL, ADULT SOCCER AND YOUTH SOCCER.
3. APPROVAL (SHEET NO. 2) IS FOR FEDERAL, ADULT SOCCER AND YOUTH SOCCER.

MULTI-USE PROGRAMMING:

- PLAYING FIELD NO. 1 (S)
- AMPHIBIOUS PLAY AREA (S)
- ADULT SOCCER (U)
- YOUTH SOCCER (U)
- ADULT SOCCER (U)
- YOUTH SOCCER (U)
- ADULT SOCCER (U)
- YOUTH SOCCER (U)
- ADULT SOCCER (U)
- YOUTH SOCCER (U)

LIMIT OF CONSTRUCTION:
 20' x 20' x 20' x 20' x 20' x 20' x 20' x 20'

WESTGATE PARK
 3685 WENDELL AVE.
 WEST PALM BEACH, FL 33409
 PREPARED FOR:
PALM BEACH COUNTY BOARD OF COUNTY COMMISSIONERS
 PALM BEACH COUNTY

Digitally signed by Ravi Deveguptapur
 DN: c=US, o=FLORIDA TRANSPORTATION ENGINEERING, INC., email=Qualifier=A01410D0000018908C82, CN=Ravi Deveguptapur
 Date: 2024.03.17 15:17:08 -0400

PROJECT LOCATION
 26°42'24.57" N 80°59'56.83" W

SCALE: 1" = 30'

WESTGATE PARK MASTER SITE GEOMETRY PLAN
 CONTRACT #2324
 DESIGN PROFESSIONAL FOR SYNTHETIC TURF INSTALLATION

WESTGATE PARK
 3685 WENDELL AVE.
 WEST PALM BEACH, FL 33409
 PREPARED FOR:
PALM BEACH COUNTY BOARD OF COUNTY COMMISSIONERS
 PALM BEACH COUNTY

SHEET NUMBER
PF-2.00

GENERAL NOTES:

NO.	DATE	REVISIONS

DESIGN PROFESSIONAL

 RAVI DEVEGUPTAPUR
 STATE OF FLORIDA
 PROFESSIONAL ENGINEER
 NO. 18122

DATE OF SUBMISSION BY
 03-13-2024
SCALE: 1" = 30'

PROJECT NO. 607002-000
DATE: 03-13-2024
SHEET: 1" = 30'
TOTAL SHEETS: 3
DESIGNED BY: RAJESH
DRAWN BY: RAJESH

- **Final GMP is under review by PBC Facilities Development and Operations.**
- **Total cost of project is expected to exceed available funding.**
- **If funding becomes available the project could commence by September, 2024.**
- **Projected Build Schedule:**
 - **Sept – Dec. 2024: Loggers Run, Caloosa and Westgate**
 - **Jan. – April 2025: Buttonwood, Glades Pioneer**
 - **May – Aug. 2025: Sam Friedland, West Boynton, Dyer**
 - **TBD – John Prince Miracle League Field**
- **Build time of 90 to 150 days per park.**
- **Installation timed to coincide with low field usage.**